THE
UNIVERSITY
OF WASHINGTON

TYEE

1952

K
UW 5
UW 3

DONT PLAY
ON
GRASS

Table of Contents

PERSONNEL DIVISION **14**
Administration Section **16**
Schools and Colleges Section . . . **26**
Classes Section **44**

ACTIVITIES DIVISION **96**
Student Government Section **98**
Seasonal Activities Section **128**
Cultural Events Section **166**
Publications Section **182**

SPORTS DIVISION **198**
Major Sports Section **204**
Minor Sports Section **260**
Women's Sports Section **272**

ORGANIZATIONS DIVISION **282**
Honoraries Section **284**
Department Clubs Section **304**
Living Groups Section **330**
Campus Organizations **448**

EDITOR . . . . . Peggy Mace
BUSINESS MANAGER . . . . . Jim Power
ASSOCIATE EDITORS . . . . . Joan Smith
Laurel Lund
Bill Knight
Joyce Foster

Copyright 1952 by the Associated Students of the University of Washington

Foreword

Why do we, at Washington, regard these four years of our lives as among the fullest—not in the sense that our calendars have always been full, but considering the great degree of values and unforgettable experience we have gained? All aspects of our environment come into view and our attention is turned to something which Washington and no other school could have given us—its unique location. The mountains on one hand and the bays and lakes on the other have provided a broad horizon for our interests and activities. In an atmosphere of fun, we have unknowingly acquired traits of character expected of college graduates. It is this informality woven through an extremely broad field of opportunities in which everyone can find an interest that has characterized Washington for us. If you, the reader, can feel this mood as you look through the pages of your 1952 TYEE this year and in the years to come, then our purpose has been accomplished.

—THE STAFF

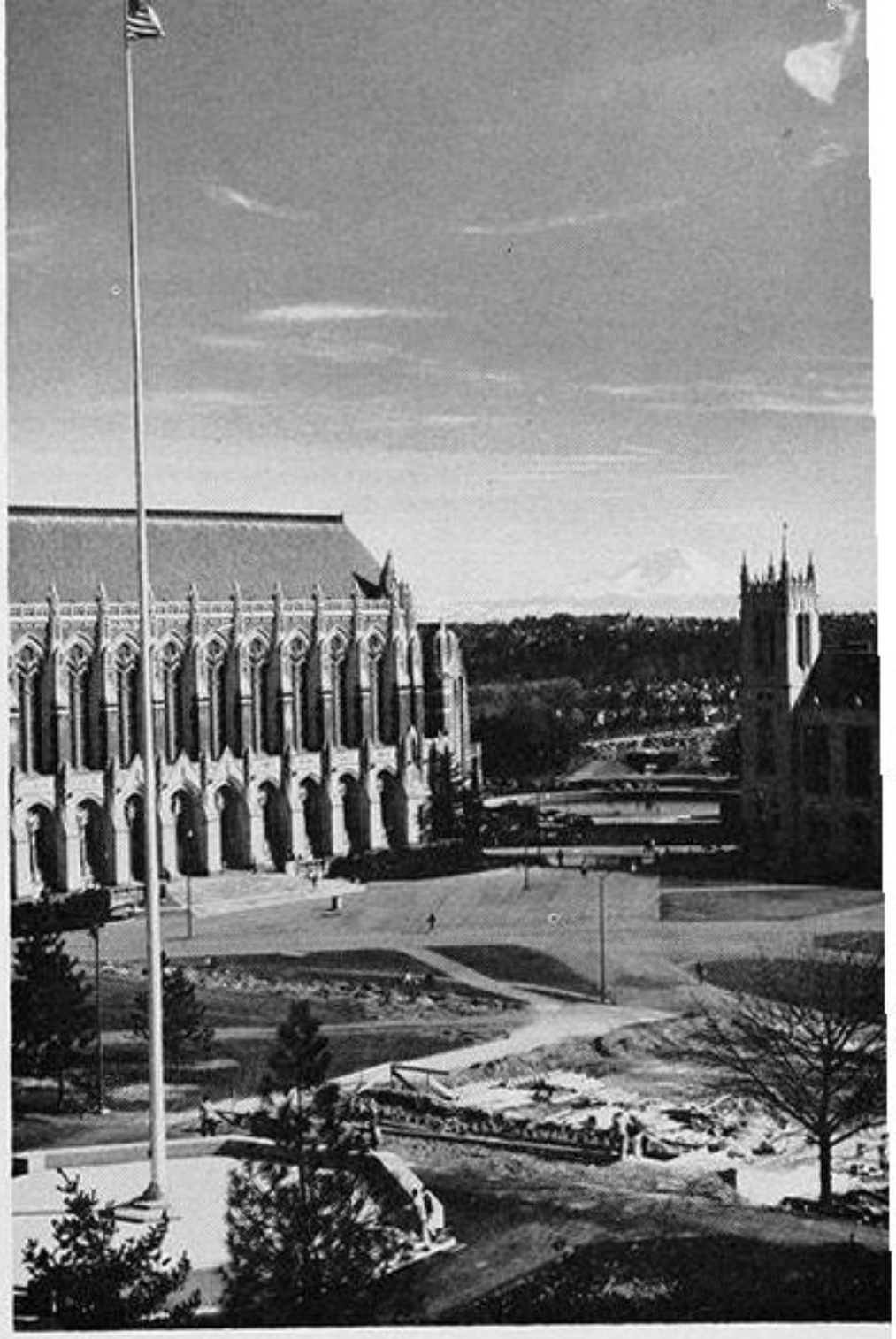

Mt. Rainier looms to the south above Frosh Pond.

Lake Union in the background and Lake Washington in the foreground form the boundaries of the campus.

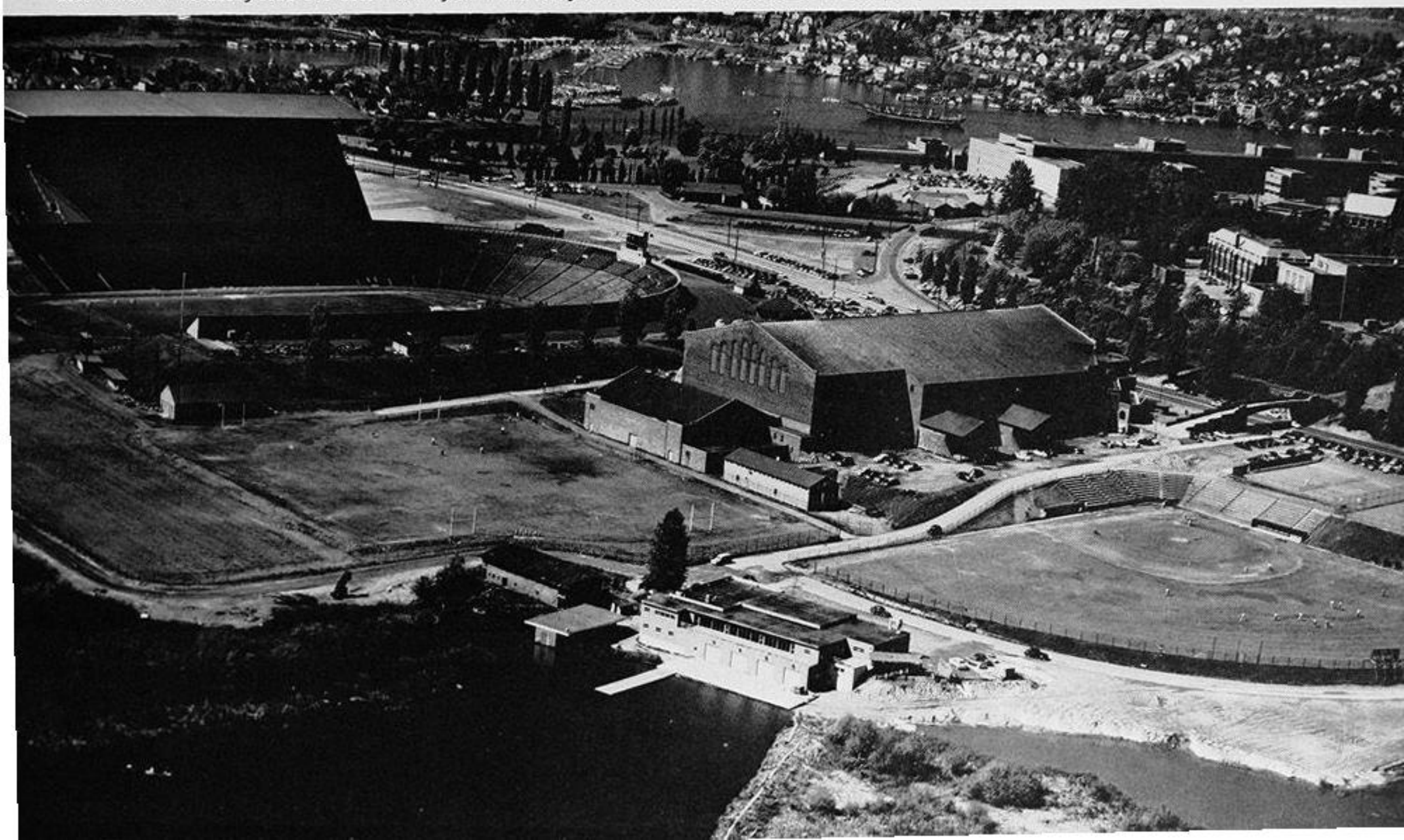

Before

After

The Husky Yacht Club, with its own fleet, gives instruction and sponsors races for University students.

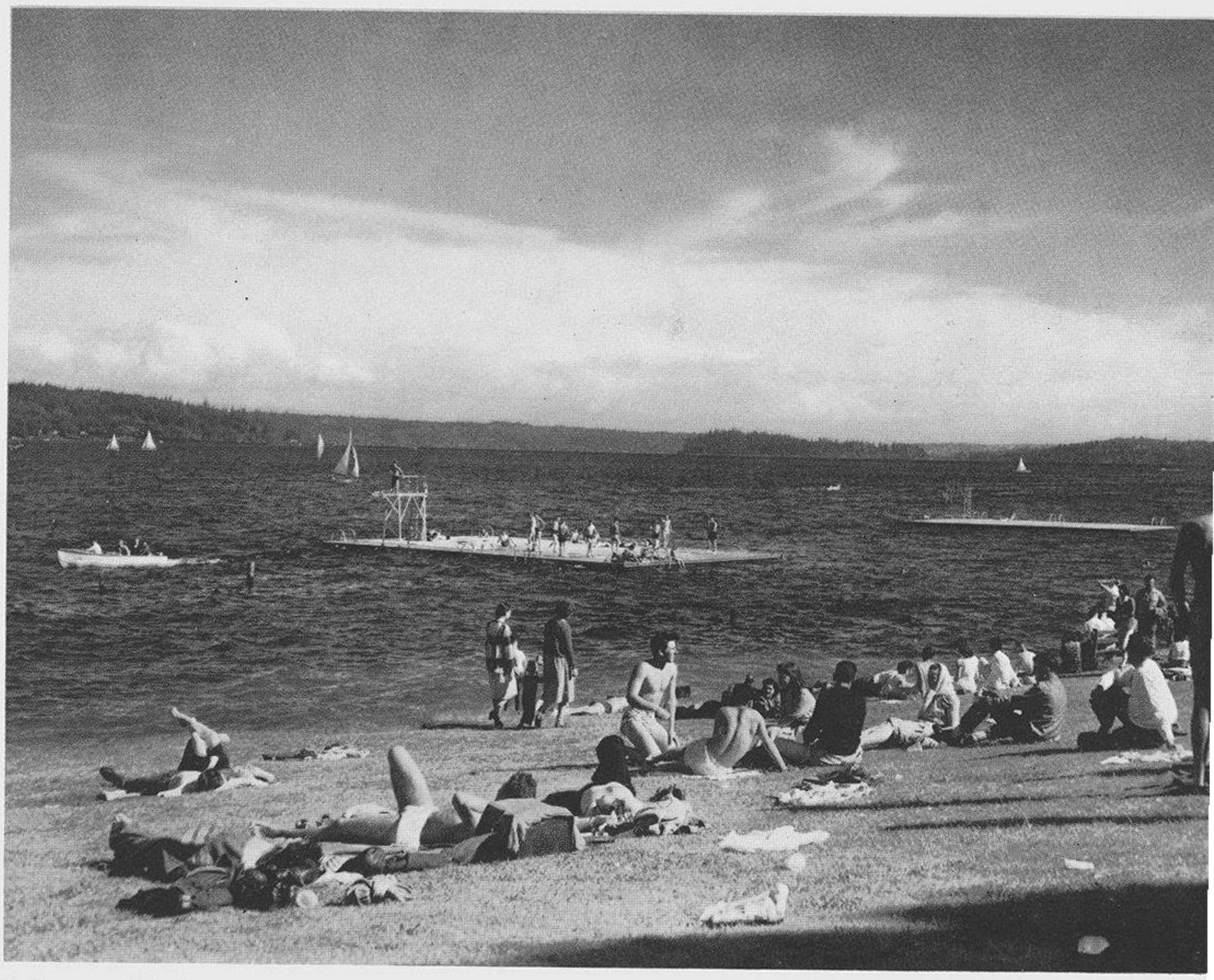

Seniors spend finals week at Madrona Beach drowning their sorrows and themselves.

The Gold Cup, significant of the international hydroplane championship, was won by Stanley Sayres and his Slo-mo-shun on Lake Washington.

Members of the Husky Winter Sports Club get an early start for one of the many ski areas available to University students.

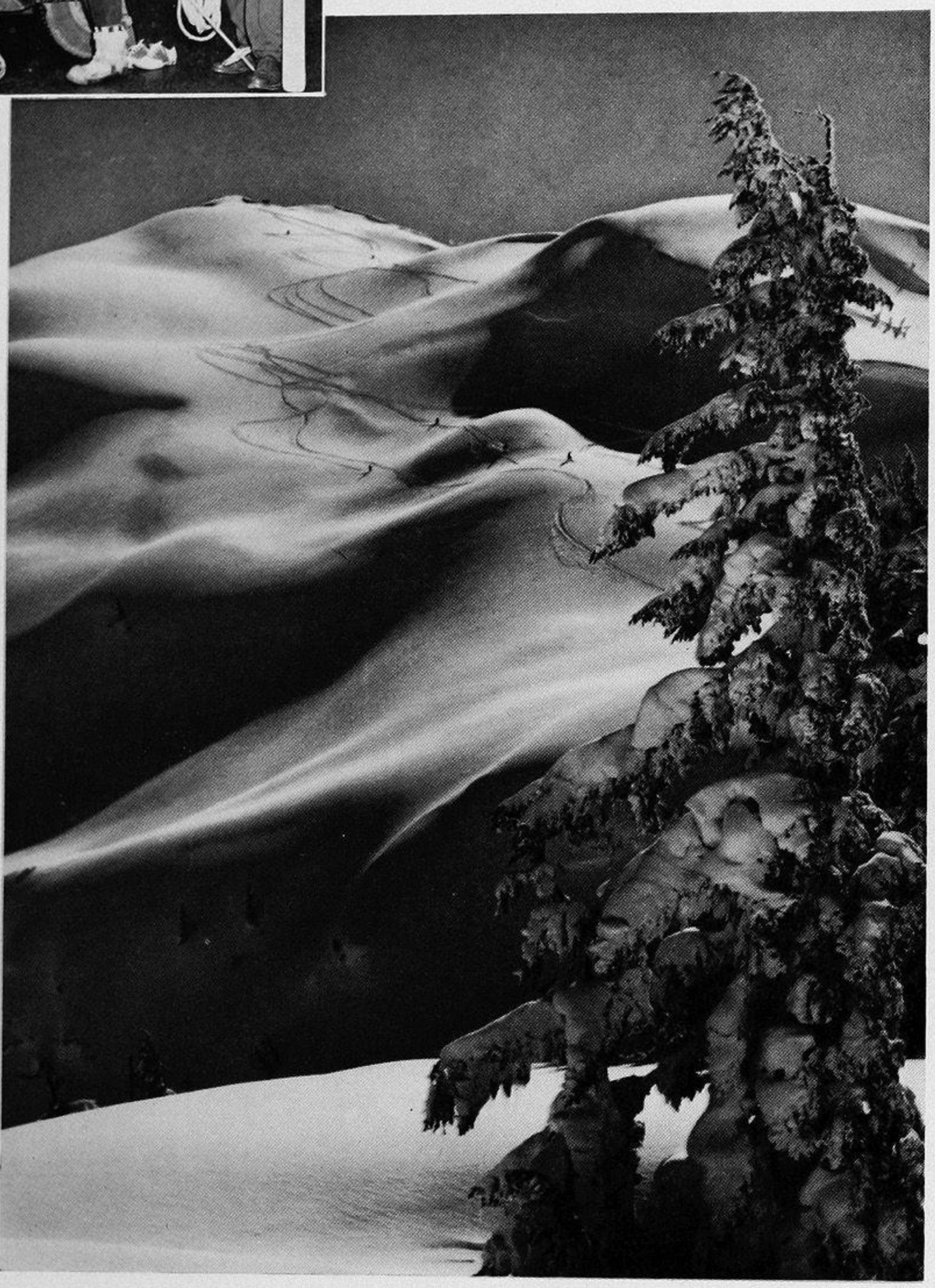

Geometric patterns are made by skiers on Mount Baker, judged by many to have the most beautiful slopes in the Northwest.

1952 marked the opening of the University Ski Area three miles below Stevens. Good use of these facilities was made by ski classes under the Men's and Women's Physical Education departments. Chartered buses carried future skiers to class five Saturdays out of Winter Quarter where they received instruction from Marlys Waller, Buster Campbell, John Woodward, and Karl Stingl.

Water skiing exchanges give some a chance to try the sport, others to kibitz.

With the greatest of ease!

With Seattle in the background, salmon fishermen enjoy their favorite sport in the salt water of Elliott Bay.

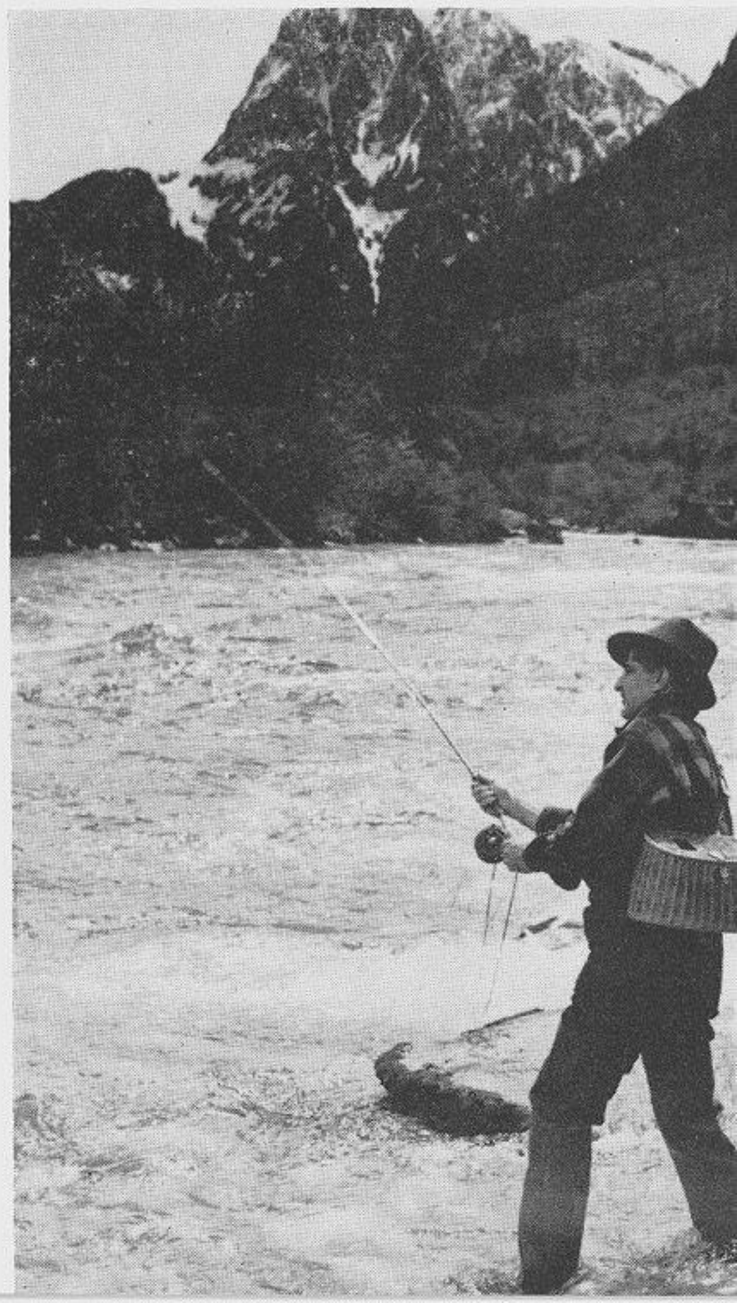

A network of rivers in the Seattle area give fishermen a chance to battle the trout. The Skykomish River with Mt. Index rising above it is pictured.

Rated by University students as one of the best ski areas in the northwest, Stevens Pass, boasts a T-bar and six rope tows, overnight accommodations for 50 men and 25 women, a warming hut, and a ski shop for equipment rentals.

Time out for coffee at the Sevens Pass Ski Lodge.

Ski Acres, famed for its ski schools sponsored by the Times and the P.-I., is located one-half mile past the summit of Snoqualmie Pass. Parking space and a chair lift are added attractions.

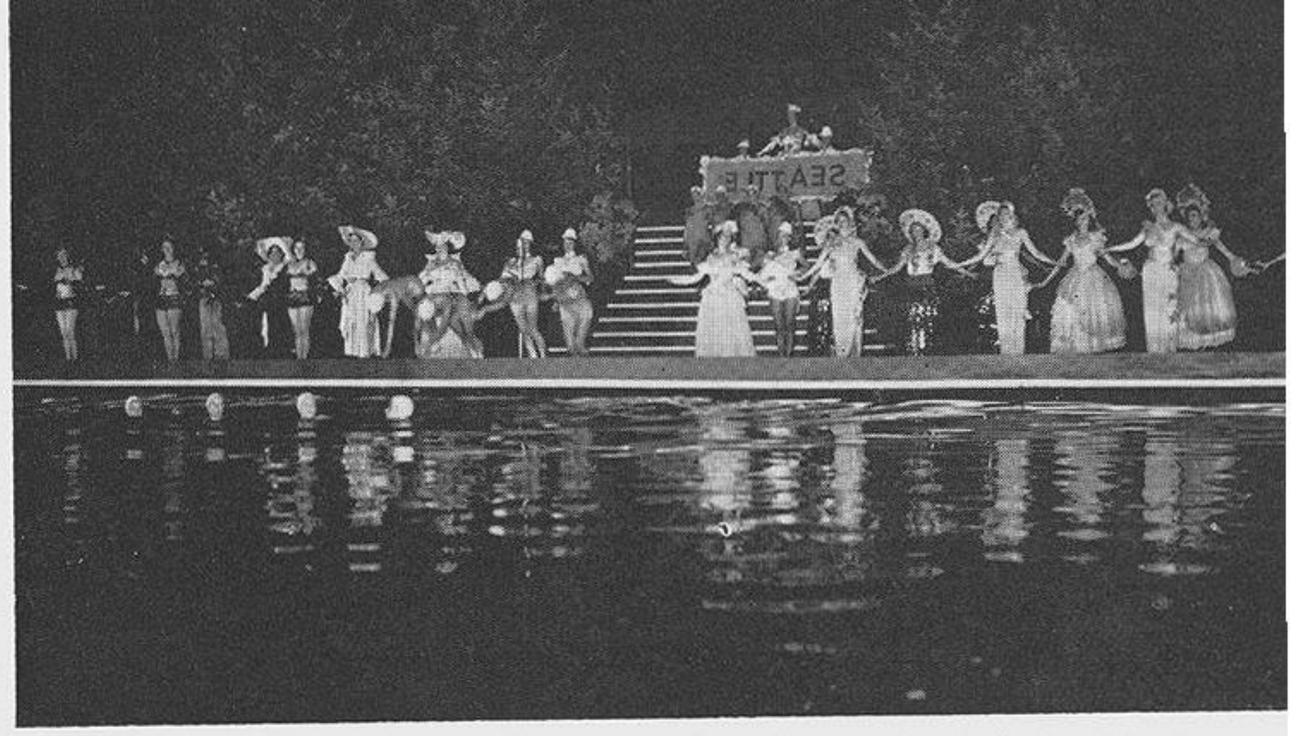

The Aqua-Follies from Minneapolis was presented in the Green Lake Aqua-theater to help Seattle celebrate its centennial anniversary.

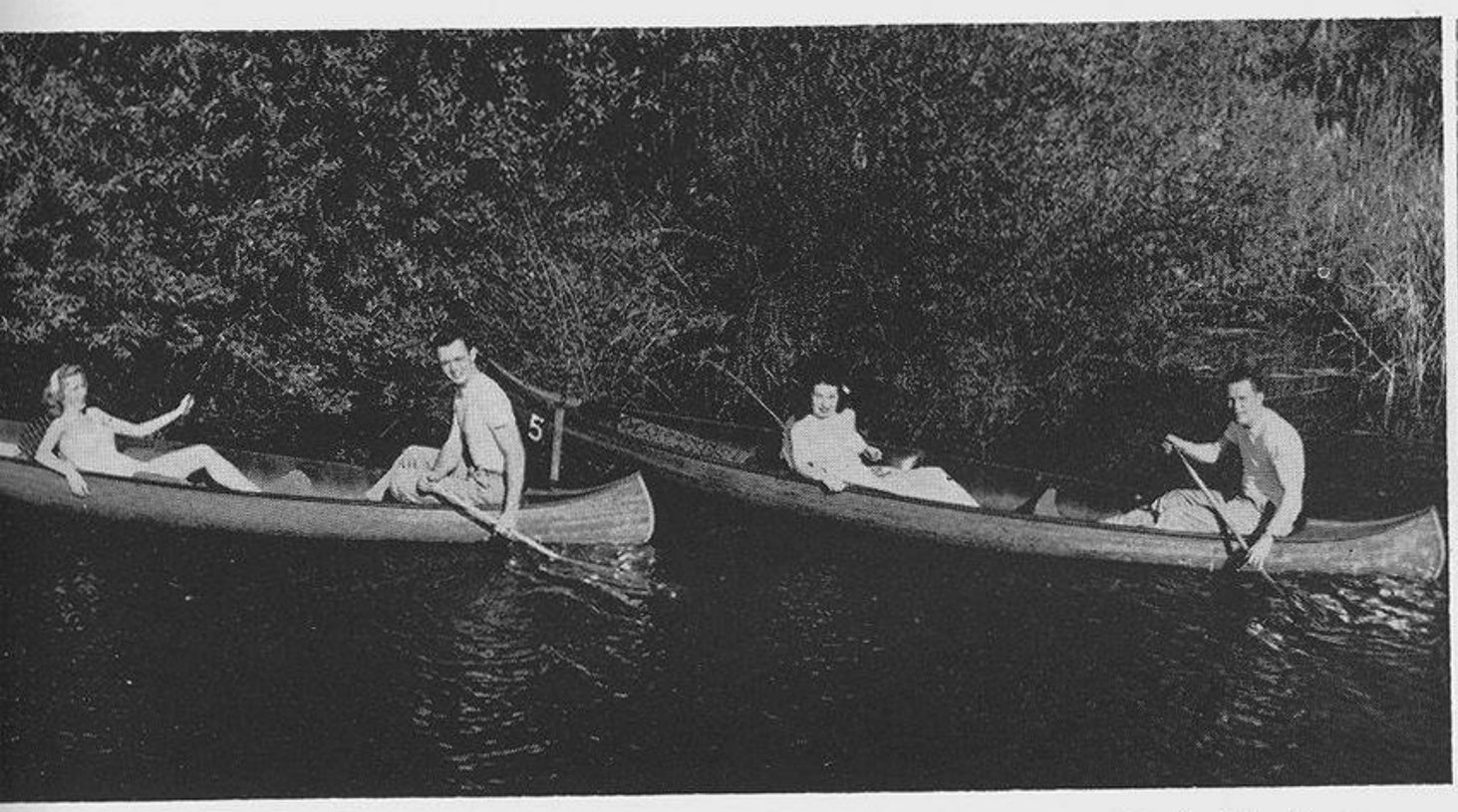

Hey! Watch where you're going. The many inlets and quiet waters of Lake Washington provide canoeing possibilities.

The 261-acre University Arboreteum is used for Botany and other trips.

Overlooking Lake Washington, which provides a 26-mile sailing stretch, is the Seattle Tennis Club. Three of the large number of courts are shown here.

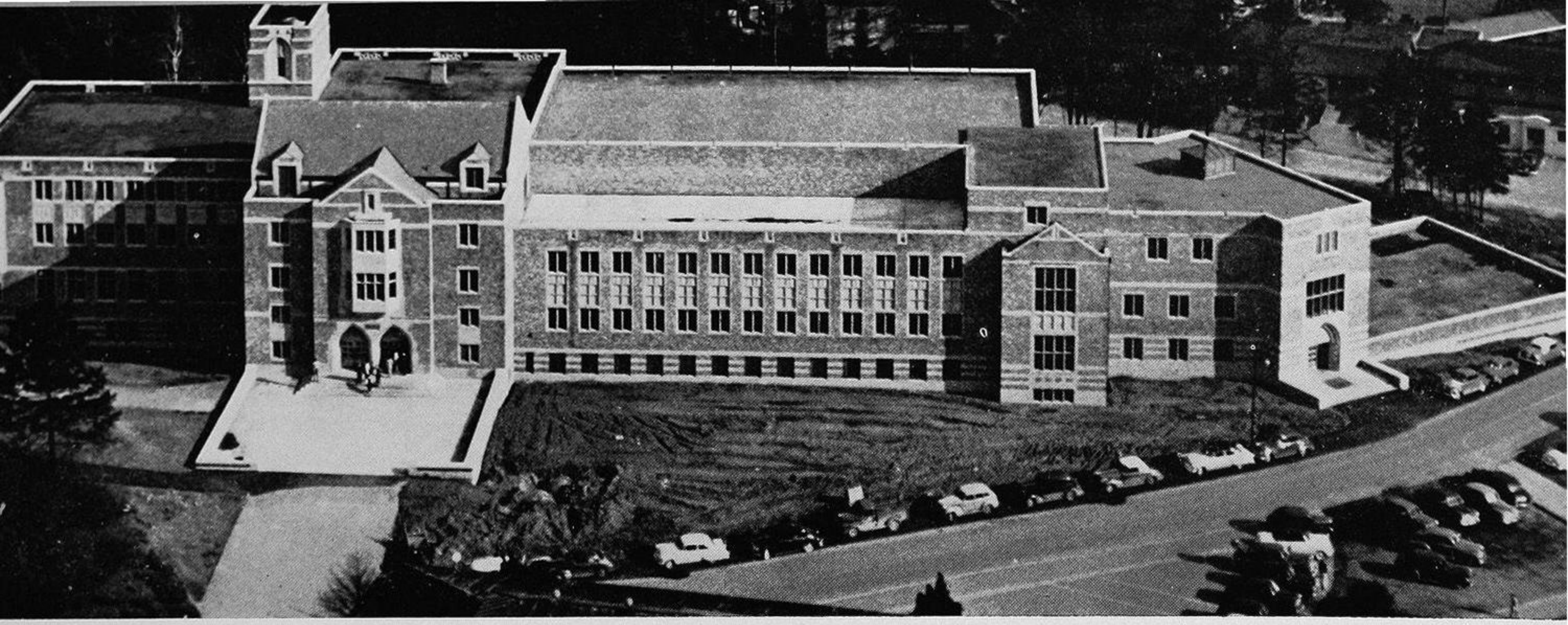

Dedicated to the HUB

"The most important single factor in a modern liberal education is the education which students receive from one another."

JAMES B. CONANT, President Harvard University

With this philosophy in mind, students, faculty, and alumni have worked for more than thirty years to give the Associated Students of the University of Washington their "living room" on campus. The year 1952 has seen the completion of the Husky Union Building or HUB as it is known by all. With the addition of 12 bowling alleys, pool, billiards, and ping pong facilities, a ballroom, barber shop, coffee shop, bring-your-own-lunch room, and a post office this year, the HUB offers a complete program of activities with an interest for every student.

The sun-deck with a view of Mt. Rainier and Lake Washington is a good place to go to dance or drink cokes.

Modernistic meeting rooms upstairs are equipped with kitchenettes and some can be divided in two by means of folding doors.

The main lounge on the first floor is a comfortable center of student discussions and informal meetings.

The HUB Coffee Shop, giving strong competition to the Commons since its opening this year, features pick-up service instead of long lines.

The HUB Ballroom has been the scene of four major dances since its completion in February. Testifying to its popularity was the crowd of 1100 couples which turned out for the Varsity Ball.

With a national pool expert-instructor to help celebrate its opening, the pool and billiards room occupies the spare time of boys and girls alike.

Providing a service not many universities have installed, HUB planners included a Barber Shop in the new wing.

The bowling alleys have been used both recreationally and for Physical Education classes this year.

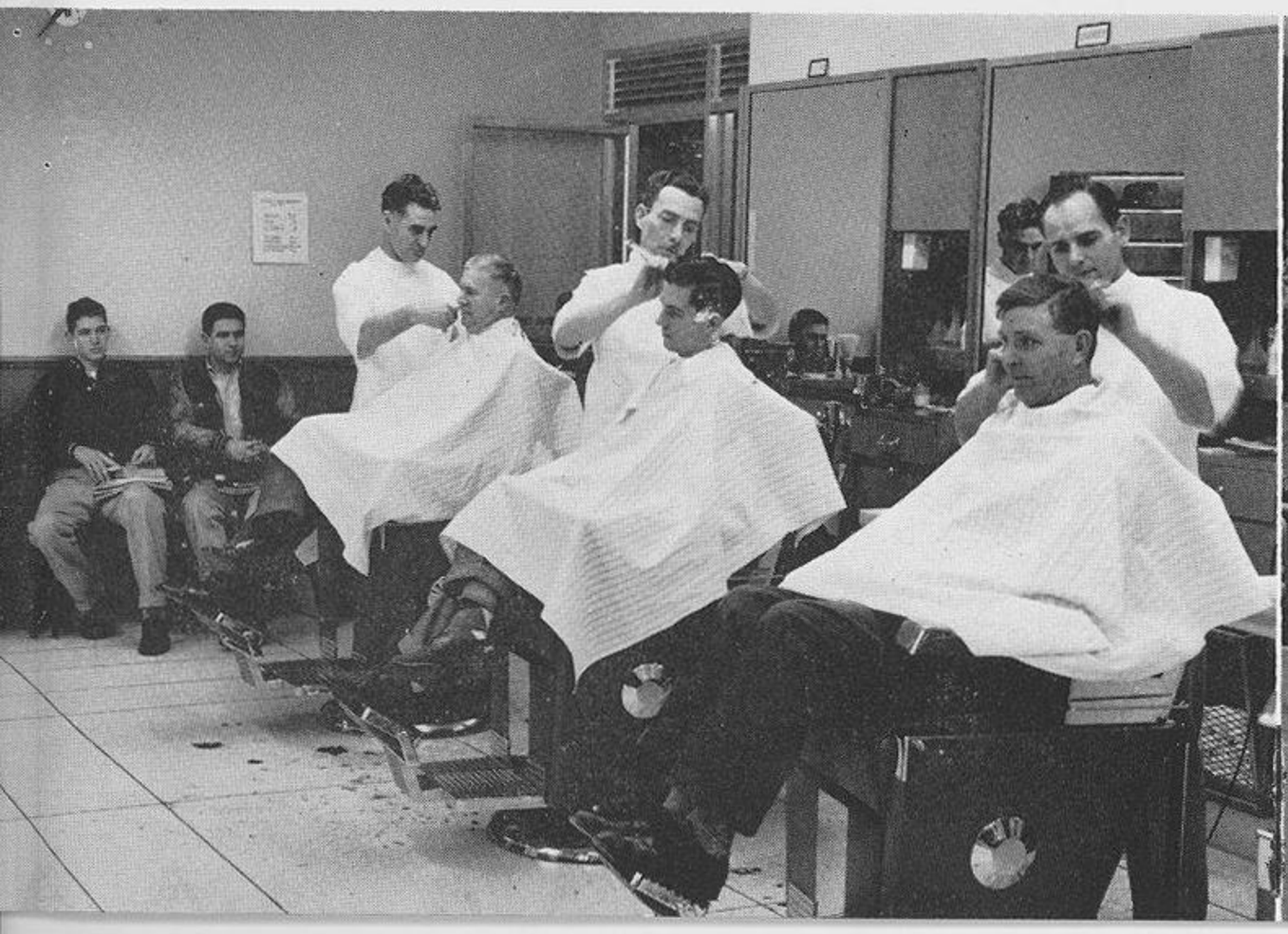

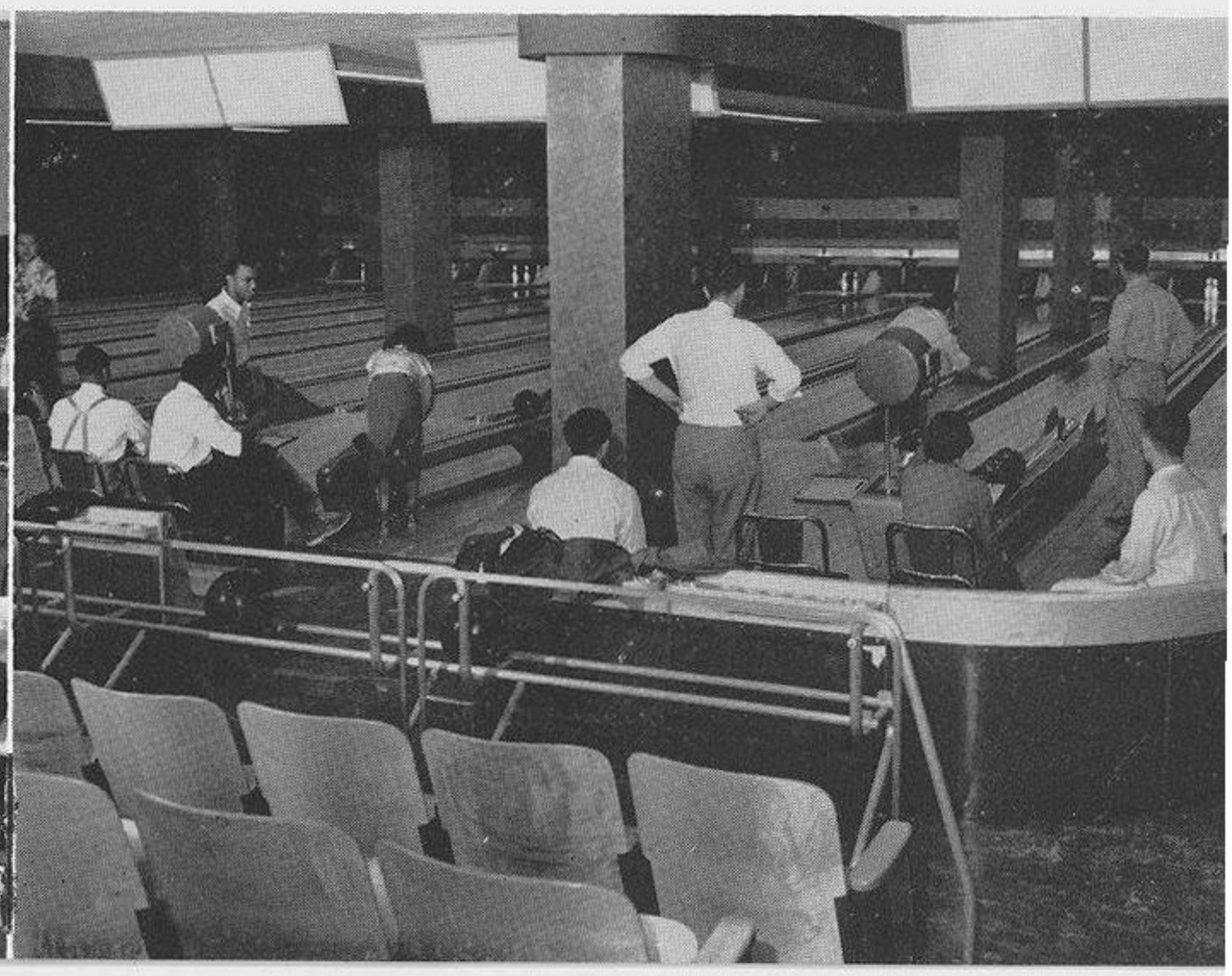

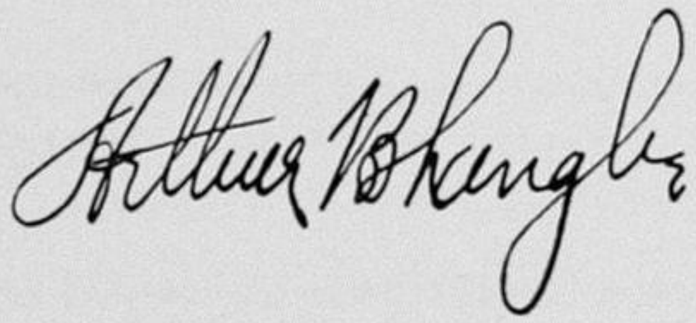

Governor's Message

The longer one is away from the University of Washington the more one feels a part of it. It's sort of a home plate. Right now you students are at bat, sizing up the field, waiting for the right pitch that's going to mean success for you and your team.

But once you've connected, once you've gotten that diploma you've trained for long and hard, you don't stop running. You can't afford to. The young fellow who graduates today but stops learning tomorrow is uneducated the day after. Tomorrow's problems require new answers and renewed spiritual strength, and the man who comes up with the right answers is the man who regards his college education as a starting point rather than a finish.

You students are in an enviable position. You have the tradition and compiled knowledge of a great University behind you. You have the driving force of opportunity to make this world a better place to live in behind you, pushing you, challenging you. You have the people of the state behind you, too, for we know that within you lie the latent, potent ideas that are able to conquer the distorted ideas of those who would destroy our freedom.

It may be years from now when you're coming into home stretch, straining for the plate, that you begin to realize fully how important it was you were wide awake when you stood at bat. You'll realize another thing, too. Education gave you the fundamentals of the game, but it took spiritual guidance to play it square. Grantland Rice put it this way:

"For when the One Great Scorer comes to write against your name, He marks—not that you won or lost—but how you played the game."

In Memoriam

Faculty Members

William M. Dehn
Capt. Raymond Forrest Farwell
Nathan Huey
Robert W. Jones
Moritz Rosen

Students

Charles Z. Eddy
Gene C. Edwards
Paul S. Fetzer
Edward M. Harrison
Morris C. Knight
John W. Richmond
George R. Waiss

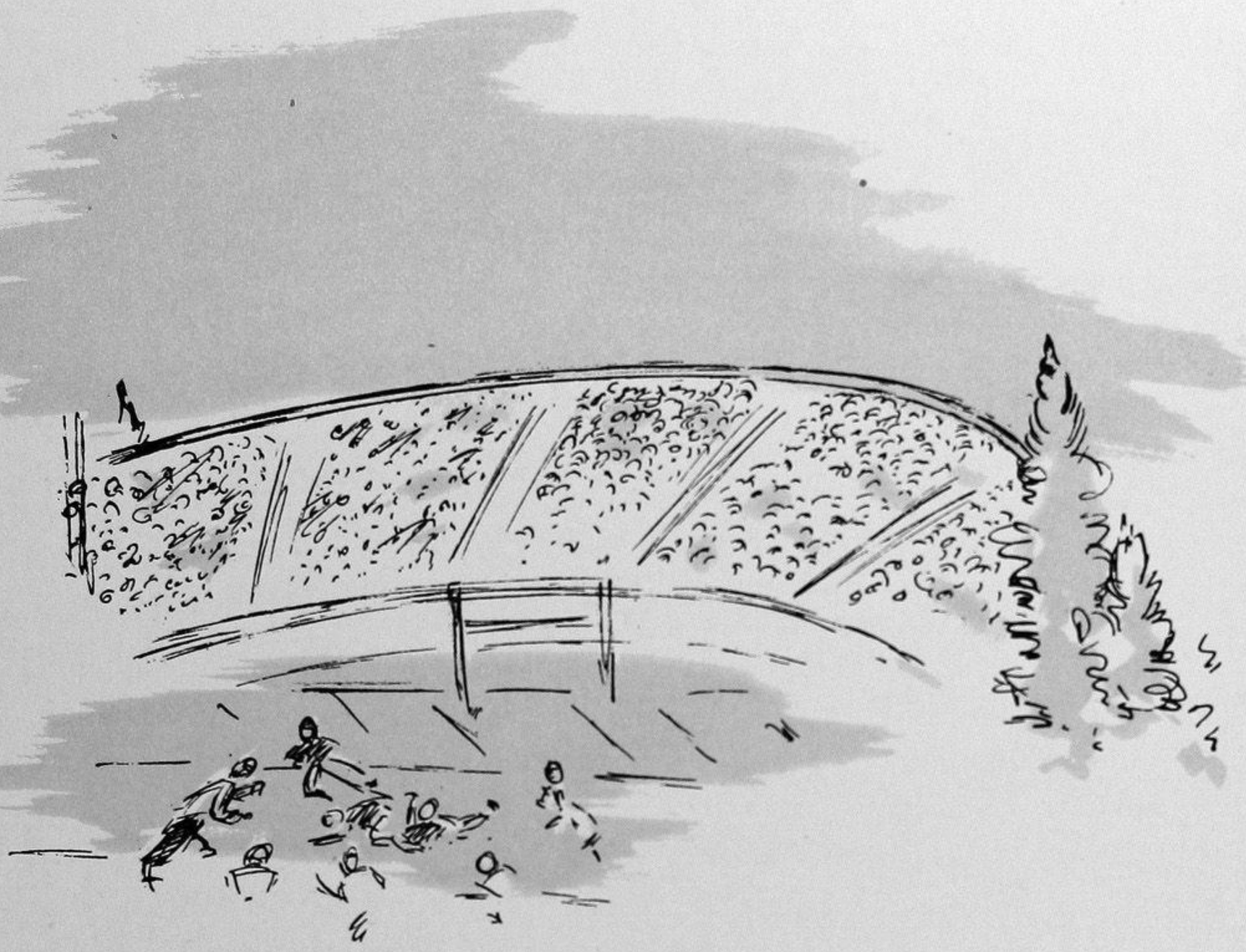

PERSONNEL

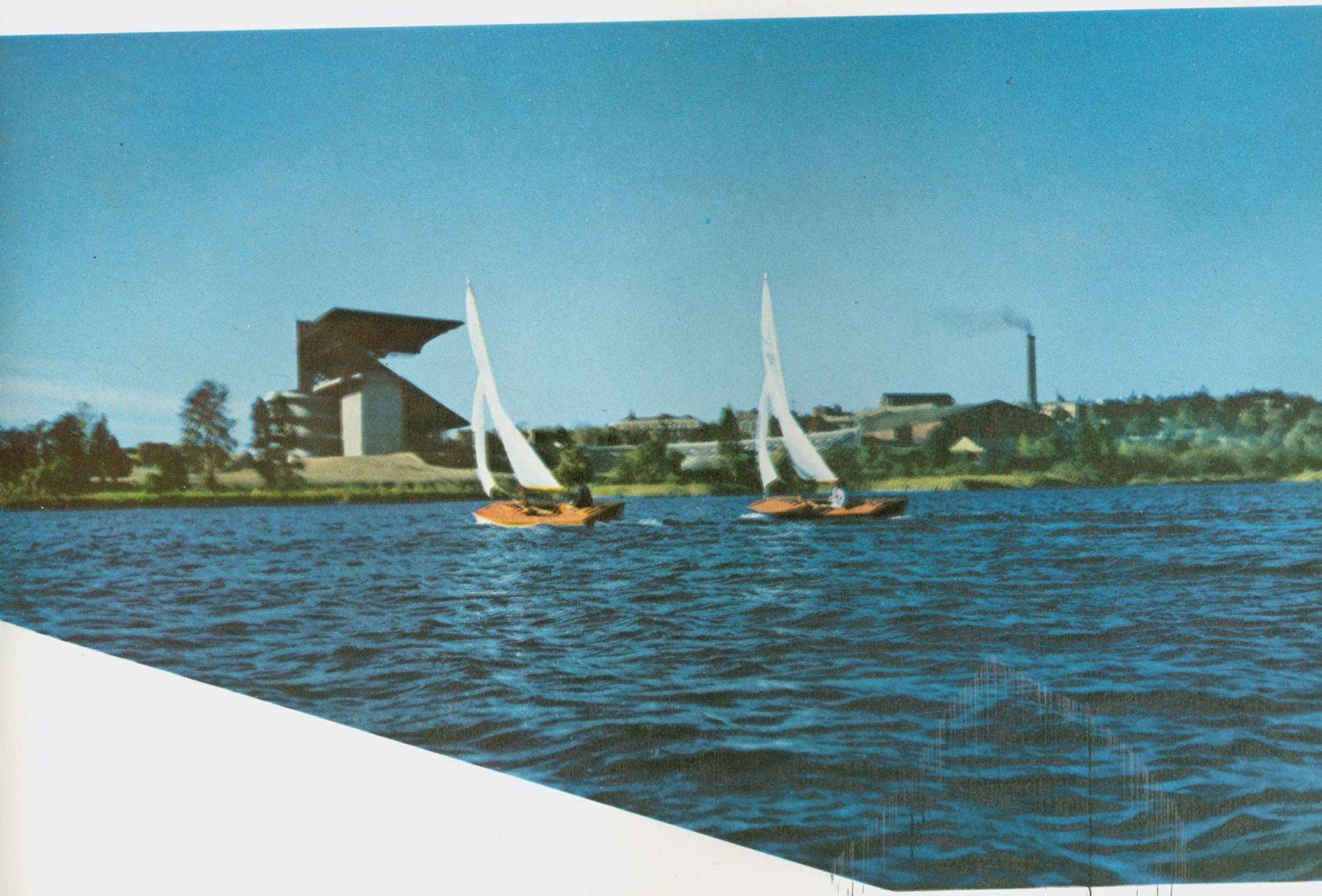

Administration

SECTIONS

Seated, discussing University problems, over which it had jurisdiction since the latter part of fall quarter, is the Executive Committee. This five-man committee with Prof. Harold P. (Dick) Everest as chairman took the place of a president. They are, left to right, Dean Harold E. Wessman, Dean Lloyd S. Woodburne, Dean Gordon D. Marckworth, Prof. Harold P. Everest, Dean Edward L. Turner.

Executive Committee

Acting President
HAROLD P. EVEREST.

Doctor Allen

Dr. Allen's family as pictured in the summer of 1951: Barbara, 9; Charles A. (Tony), 18; Mrs. Allen; Dorothy, 11; and Raymond B., Jr., 16.

This message will appear some months after I have left the campus to assume the Directorship of the Psychological Strategy Board in Washington, D. C. For this reason it must be a belated and an exceedingly regretful farewell to the students of this great University. It is a difficult thing to leave the kind of associations I have enjoyed with all of you during the last five years.

As I observed at your Christmas Sing last December, however, this is not really a goodbye, for in a very real sense all of us are but a part of a larger company of men and women of goodwill the world over who are as one together in the search for truth and freedom. Certainly, my new duties are deeply concerned with the search for truth and with the struggle for freedom for men everywhere. And, as long as you are dedicated to the ideals of your University, you too will be a part of this noble cause.

The students of this University should take great pride in the part they play in their own preparation for life. Education is a participating process. Learning comes from doing, and the students of this University, through their highly developed system of student government and by the management of their own affairs, gain an education in business and social effectiveness that cannot be duplicated in the classroom. I am proud to have been a part of an institution that has put this principle to work so effectively.

RAYMOND B. ALLEN

The Board of Regents is the governing body of the University. The members, who serve without compensation, are appointed by the Governor for terms of six years each. Left to right: Grant Armstrong, Charles F. Frankland, John L. King, Former President Raymond B. Allen, Thomas Balmer and Winlock W. Miller. Not pictured: Dr. Donald G. Corbett.

Board of Regents

John L. King, PRESIDENT, Seattle: graduated from the University of Washington with an A.B. in 1925 and an M.A. in 1941. Taught school from 1925 to 1937 and served as State High School Supervisor from 1937 to 1941. Member of Board of Directors, Radio Station KIRO, in charge of Public Relations. Term as regent expires in 1952.

Winlock W. Miller, Seattle: Yale graduate; received his LL.B. in 1892. Businessman and financier. A regent almost continuously since 1913, his present term expires in 1953.

Charles F. Frankland, Seattle: graduate from the University in 1922. Served as Director of University Athletics from 1933 to 1936 and as Acting Comptroller for several months in 1936. President of Pacific National Bank. Term as regent expires in 1957.

Grant Armstrong, Chehalis: University Law School graduate in 1929. Is at present time an attorney in Chehalis. Term as regent expires in 1956.

Thomas Balmer, Seattle: Class of 1909, University of Washington. Now Vice President and Western Counsel for Great Northern Railway Company. Term as regent expires in 1953.

GLEN T. NYGREEN, with a marvelous ability for understanding students and their problems, is the EXECUTIVE DIRECTOR of the Office of Student Affairs.

COUNSELING SUPERVISOR of the Office of Student Affairs is LEE SAUNDERS, who enjoys her work as much as people enjoy working with her.

Relaxing during a busy day in the Office of Student Affairs are the ASSOCIATE COUNSELORS, PAT BOBROW, ROBERT PORTER, and WANDA BROADIE. Pat Bobrow is also Counselor to blind students.

Helping foreign students to feel at home at Washington is the responsibility of JIM DAVIS, FOREIGN STUDENTS' ADVISER.

Office Of Student Affairs

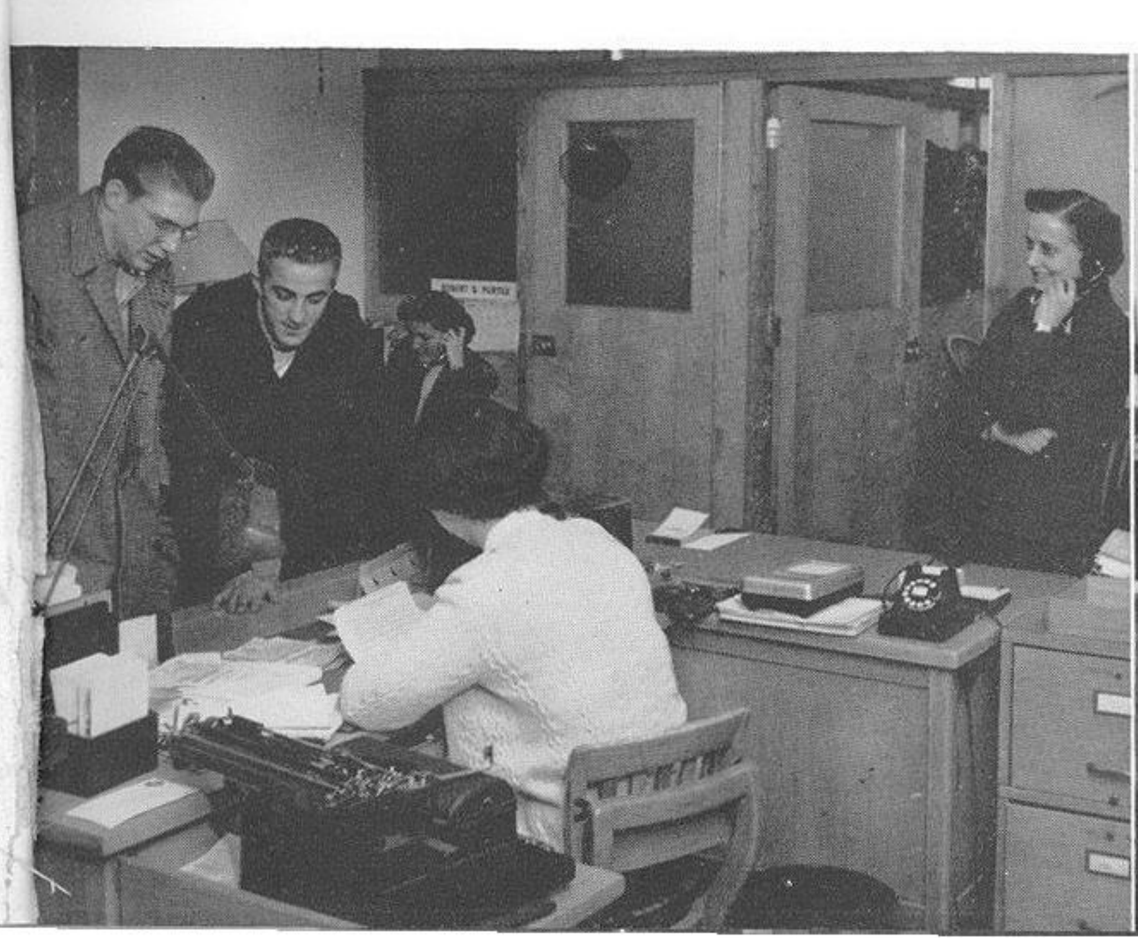

ETHELYN TONER
Registrar

NELSON A. WAHLSTROM
Comptroller

Responsibility for the many behind-the-scenes duties involved in the administration of a great university is a trust. This trust is readily accepted by the men and women who are separately charged with specific aspects of university administration. A glance at their various titles suggests a little of the major areas of university interest and influence extended by each.

EDWARD H. LAUER
Ex-Dean of Students

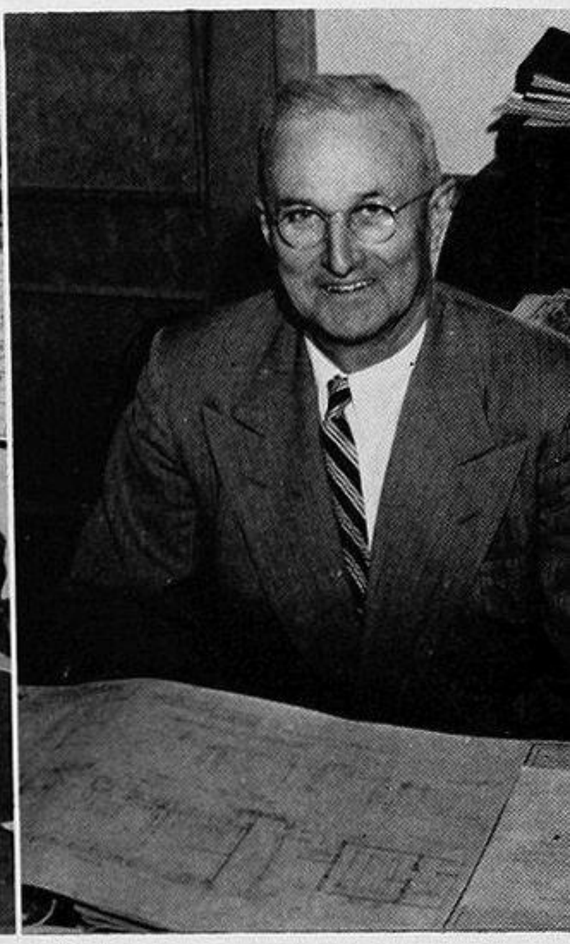

CHARLES C. MAY
Superintendent, Buildings and Gr

G. P. HORTON
Executive Officer
Correspondence Studies

MARGARET E. TERRELL
Director, University Food Service

MARTIN N. CHAMBERLAI
Executive Officer
Dept. of Extension Classes

ERNEST M. CONRAD
Assistant Comptroller

LLOYD W. SCHRAM
Director, Division of Adult Education

J. ARTHUR PRINGLE
Director, Campus Housing

DONALD K. ANDERSON
Director of University Relations

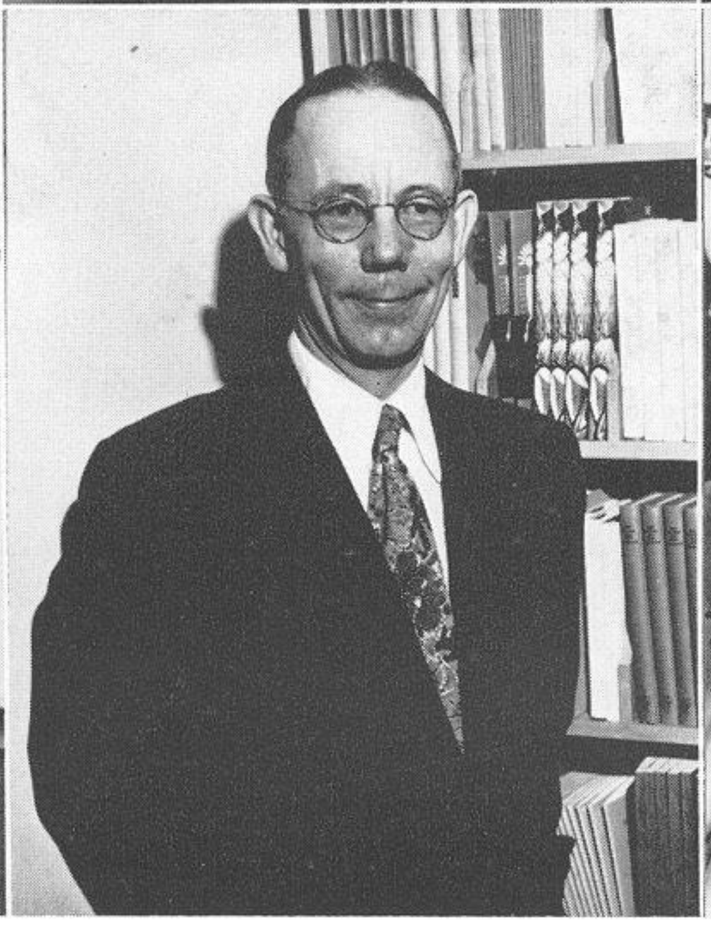

WILLIAM M. READ
Editor of Press

PATRICIA McCLURE
Head Counselor
Women's Residence Halls

EDGAR M. DRAPER
Executive Officer
Dept. of In-Service Teaching Training

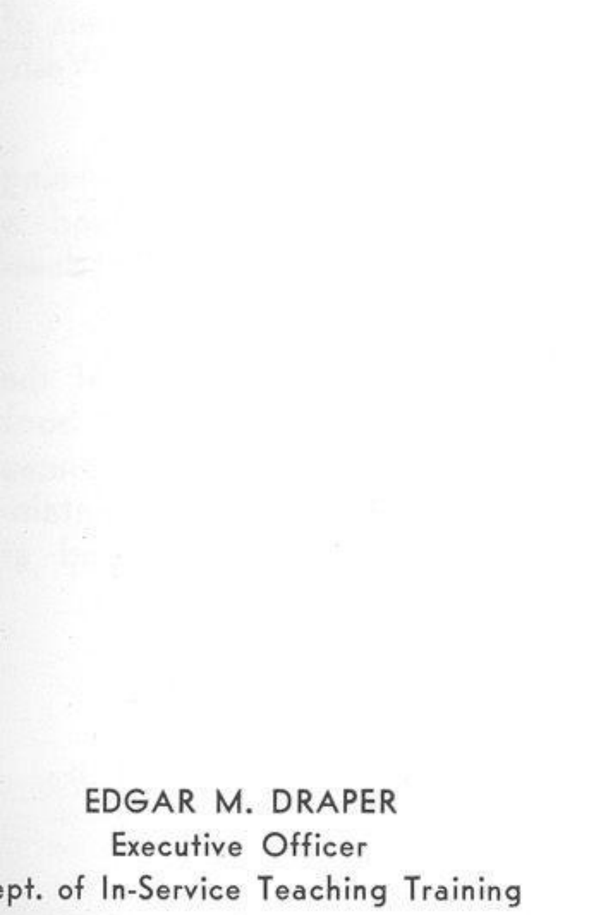

ERIC L. BARR
Director, Summer Quarter

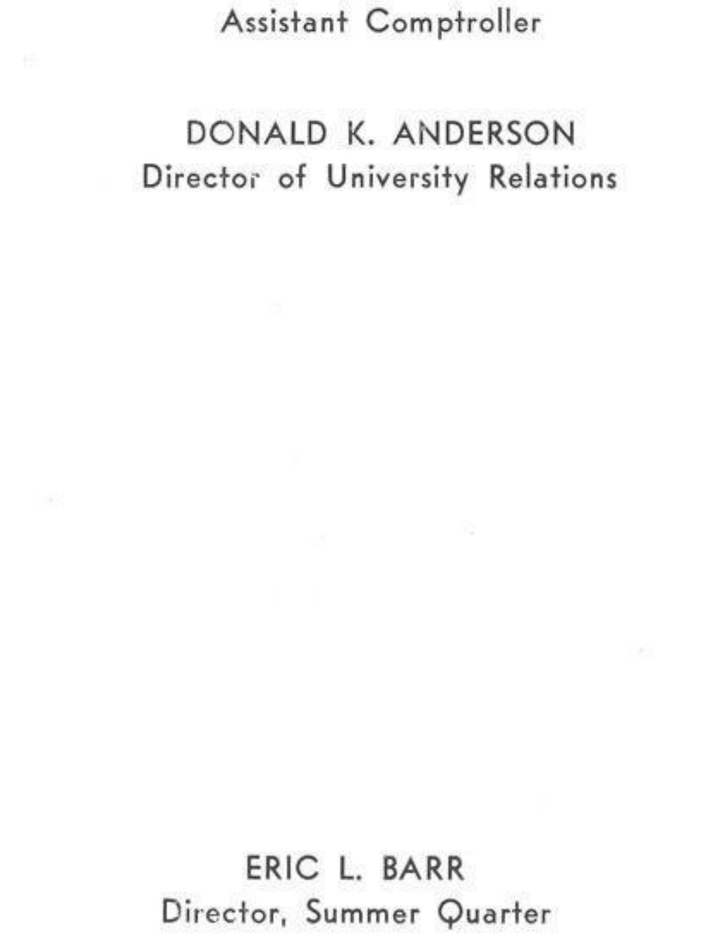

HARRY C. BAUER
Director of Libraries

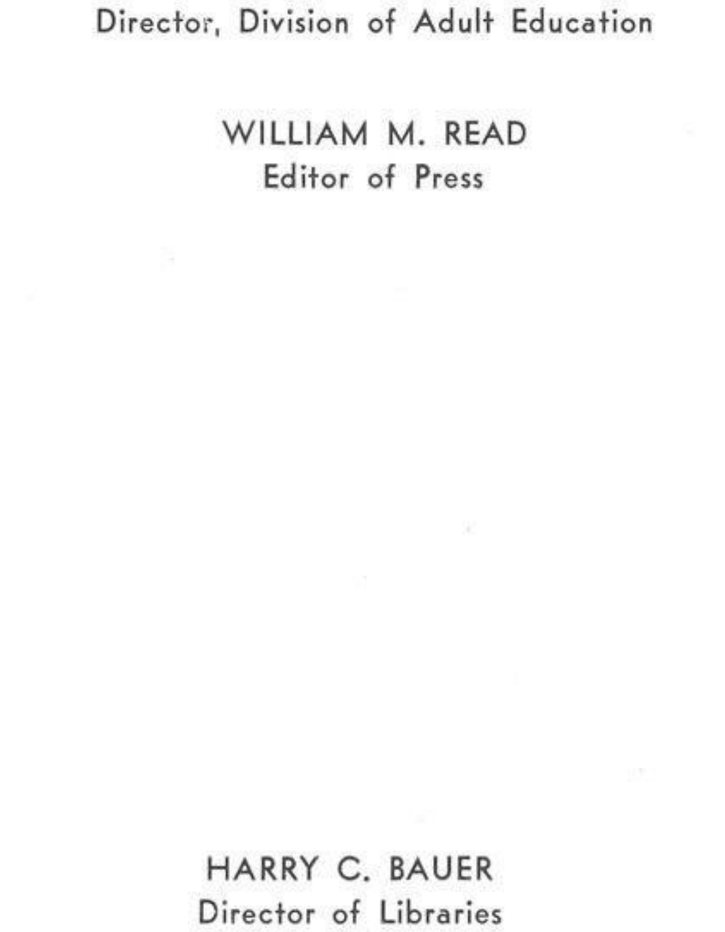

JOHN W. HARDING
Purchasing Agent

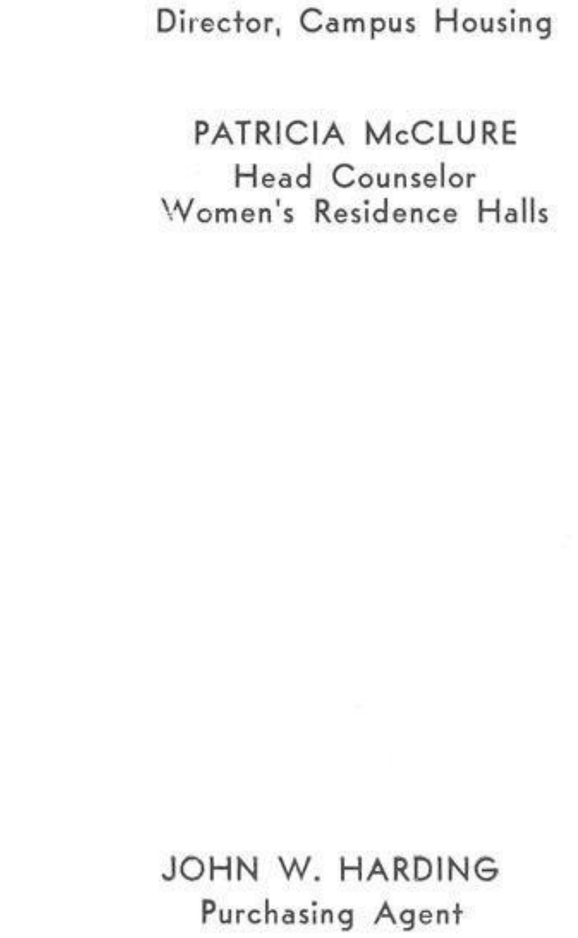

Alumni

CURLY HARRIS, secretary of the Alumni Association, is probably the best known of all the officers since his office is located in the HUB. Curly has been nicknamed "Minute-man of the Alumni," due to his speed in getting things done.

BYRON LANE, as president of the Alumni Association, is responsible for furthering Alumni activities.

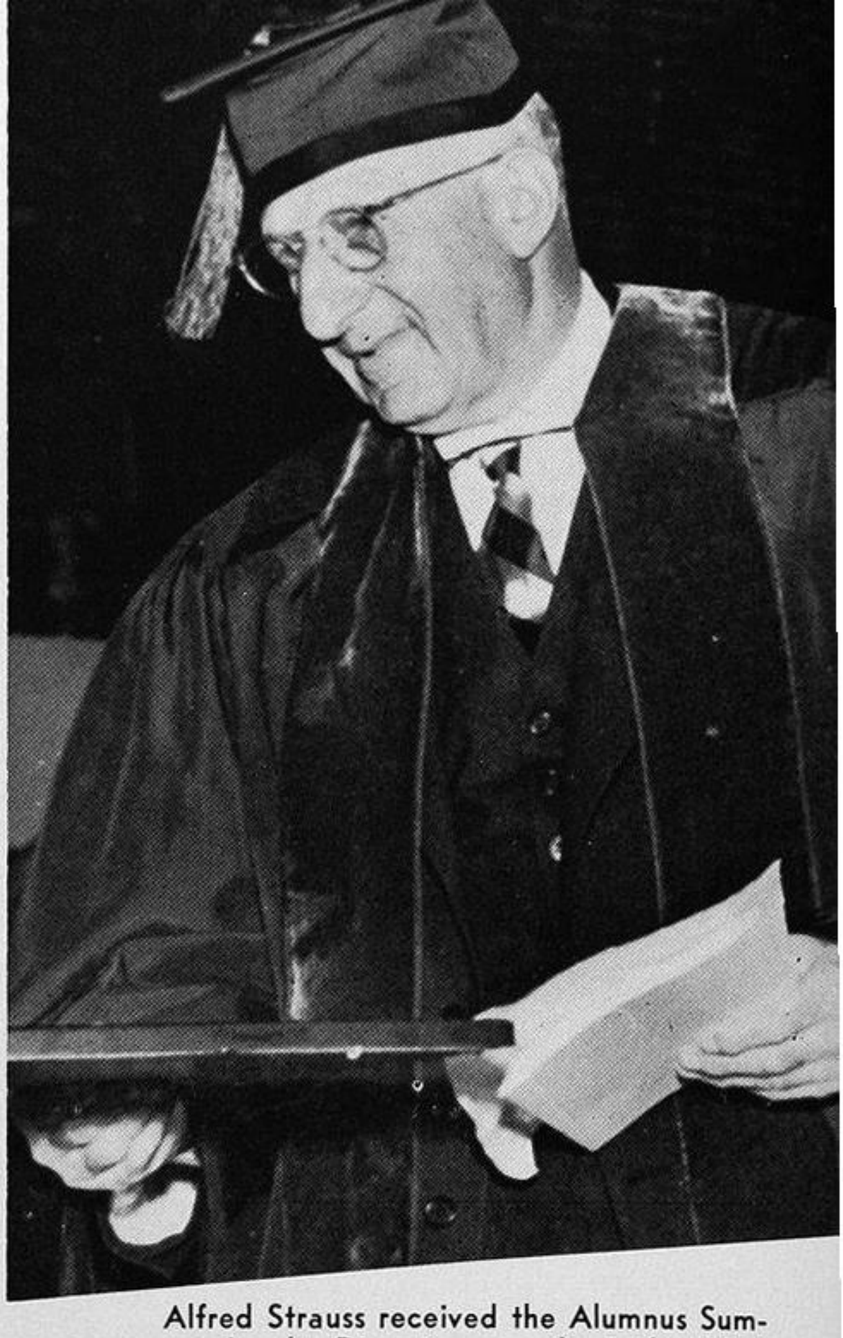

Alfred Strauss received the Alumnus Summa Laude Dignatus award at the 1951 commencements, an annual award given to an outstanding alumnus.

The Alumni Association of the University of Washington, having offices on the third floor of the HUB, provides a way for graduates of the University to remain in close contact with the student activities. Membership is not restricted to local alums for some retain membership for years while living in far corners of the nation. This is more indication that Washington's spirit is undaunted by time.

Their own activities include Sunday evening firesides, Homecoming celebrations, and a commencement tea in June honoring graduating seniors.

The "Alumnus," quarterly publication of the alumni association, and the Husky song book is their means of receiving the current news of the campus and campus life and maintaining the strong, progressive spirit, found at Washington.

MRS. DAYTON DAVIES, adding glamour to the Alumni Board of Trustees as well as acting as vice-president of the association, looks over a quarterly business statement.

TALBOT CARROLL, treasurer, is checking his financial statement before submitting it to the Alumni Board.

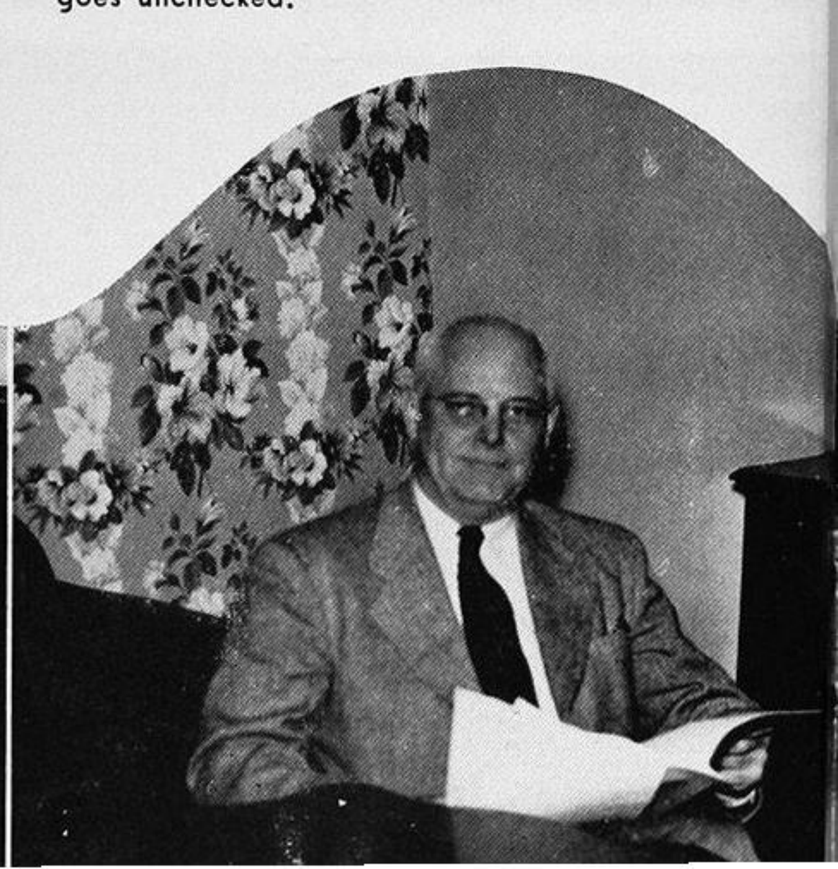

ROBERT ABEL, also a vice-president of the board, reads over the minutes of the previous meeting to assure that no suggestion or motion goes unchecked.

The activities center of the HUB was the setting for the legislative luncheon prior to the WSC-UW game in 1951.

Past presidents of Alumni Association—from left to right: Frank Preston, Byron Lane, Curly Harris (kneeling), President Allen, William Ferguson, Donald Douglas.

The annual welcoming luncheon for the new Alumni Board of Trustees and their wives was given last summer at the Seattle Tennis Club.

Washington ALUMNUS

The ALUMNUS editorial board. From left to right around the table are Jim Sneddon, official photographer; Edwin Adams, director of radio education; Mrs. Edith Korres Robinson, women's director of Northwest civil defense; Mrs. Dorothy H. Lister, Tal Jones, ALUMNUS business manager; Mort Frayn, printing advisor; Curly Harris; Mrs. Saxon Watson, ALUMNUS editor; Don Anderson, public information director; Irv Blumenfeld, manager of news service; Harry C. Bauer, director of libraries.

Schools and Colleges

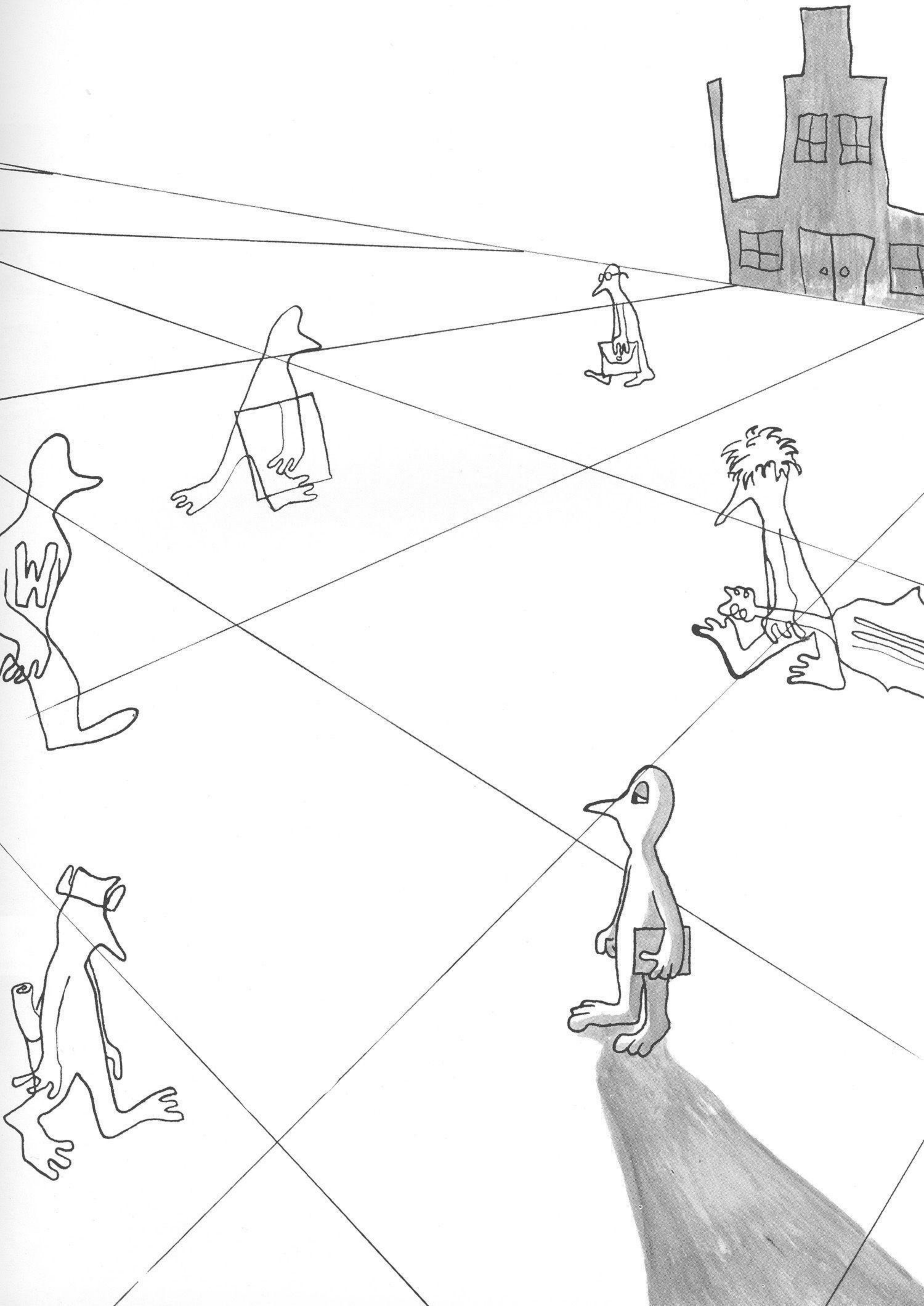

College of Arts and Sciences

The quad with its many well-worn paths, at this season, dry.

DR. C. L. HITCHCOCK
Executive Officer
Botany Department

PROFESSOR ARTHUR P. HERRMAN
Director
School of Architecture

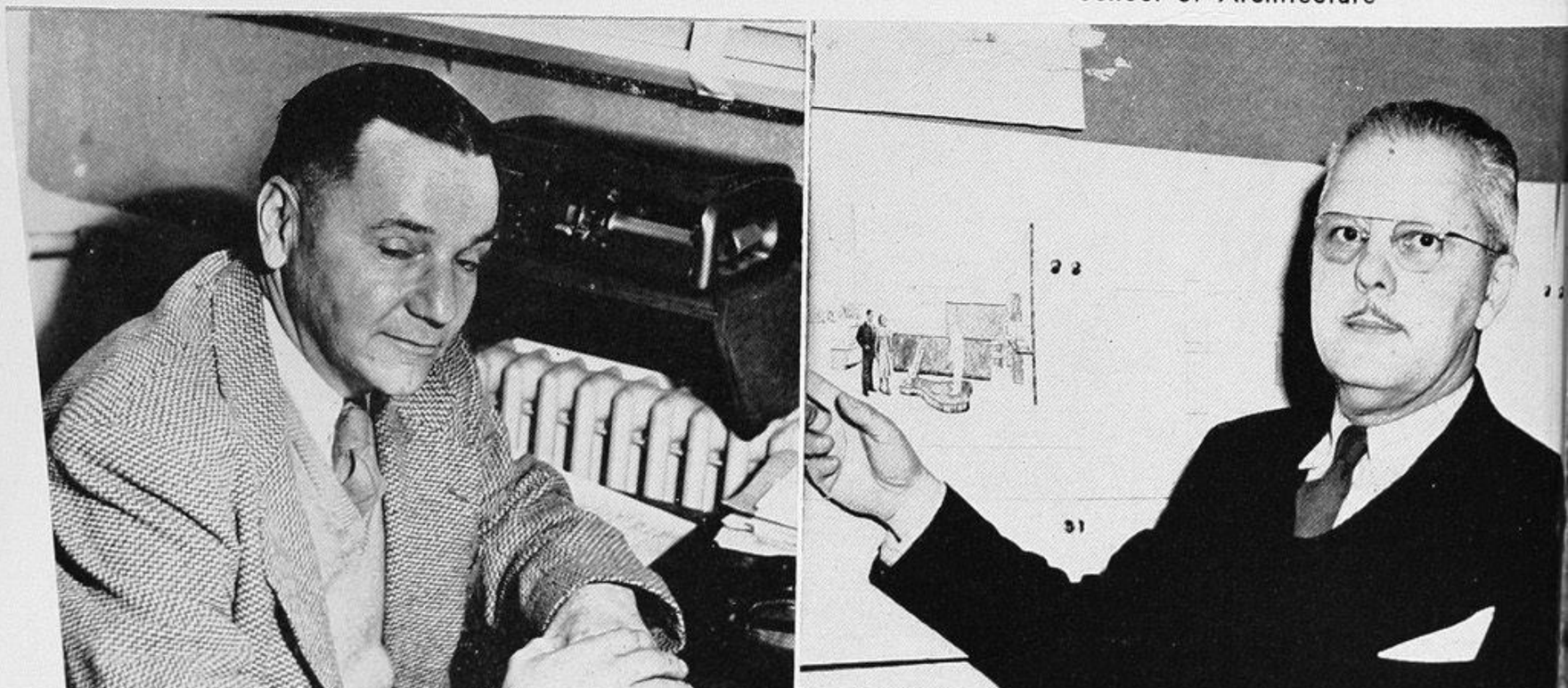

DEAN LLOYD S. WOODBURNE

Under the direction of Dean Lloyd S. Woodburne, the College of Arts and Sciences offers training and specialization for more than seven thousand students. Most recent addition to the College is the newly formed School of Communication, which includes Journalism and Radio Education. There are thirty-three departments in the College with subjects ranging from zoology to classical languages.

DR. ERNA GUNTHER
Executive Officer
Department of Anthropology

DR. PAUL C. CROSS
Executive Officer
stry and Chemical Engineering

PROF. THEODOR S. JACOBSEN
Director
School of Astronomy

PROF. WALTER F. ISAACS
Director
School of Art

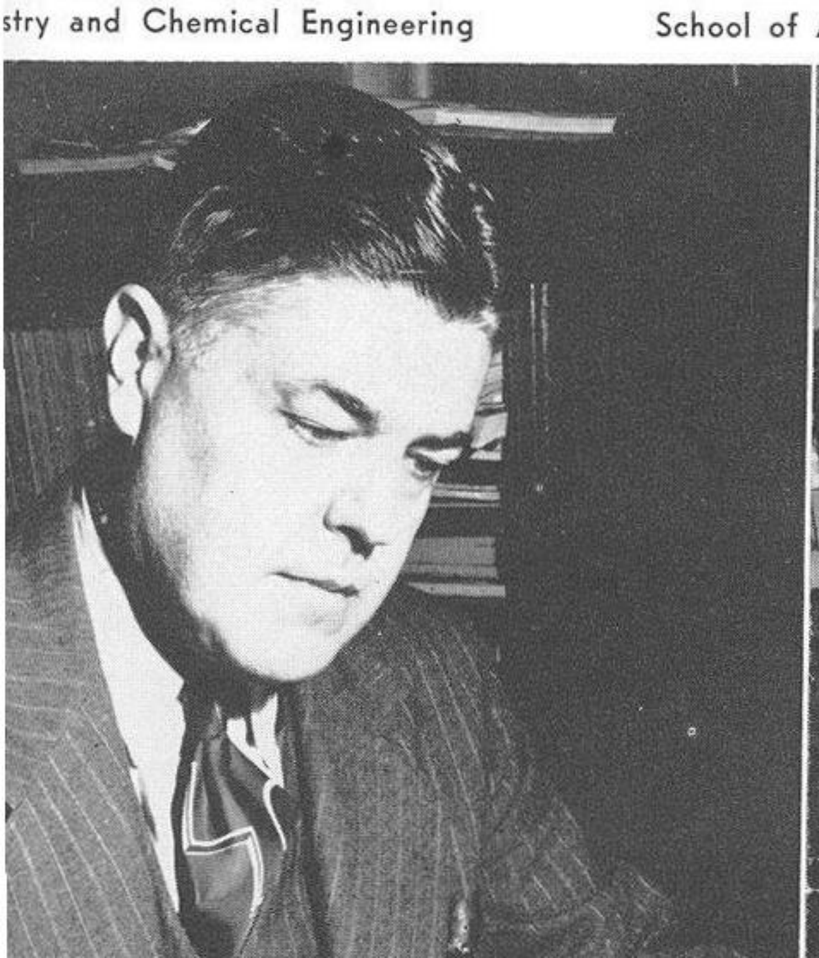

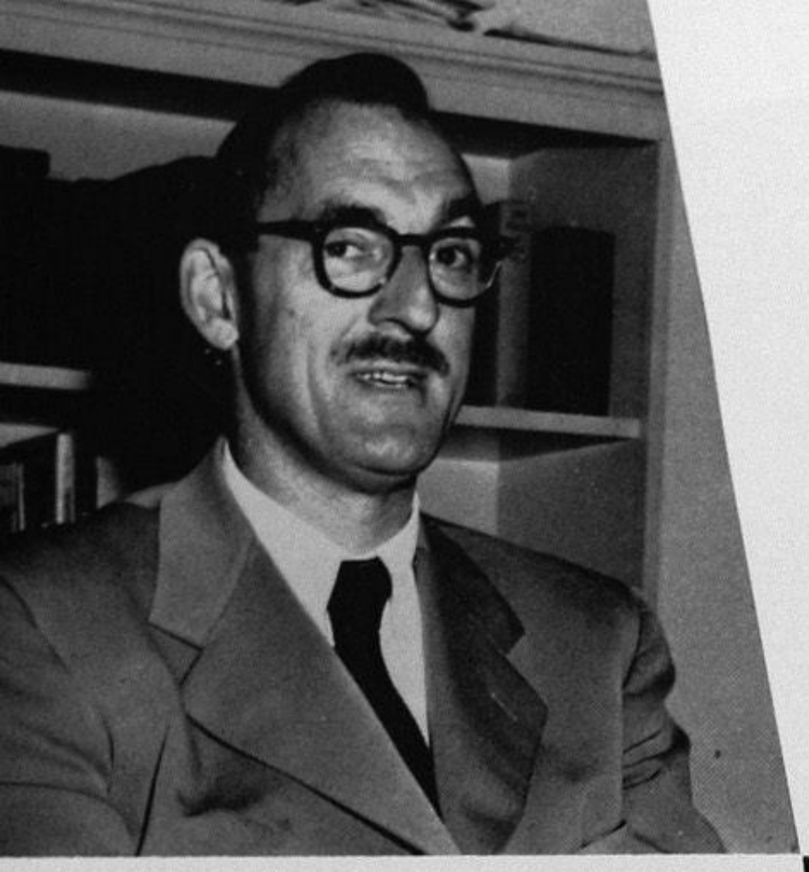

DR. ROBERT B. HEILMAN
Executive Officer
English

PROFESSOR GLENN HUGHES
Director
School of Drama

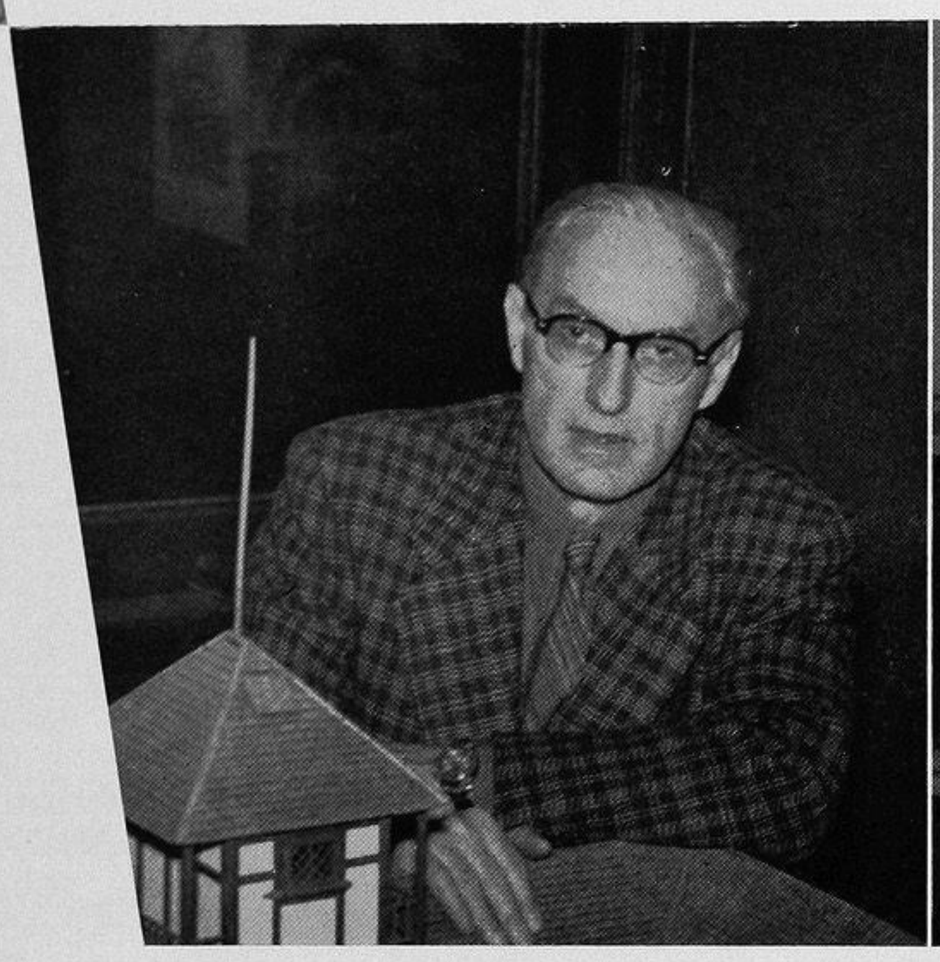

DR. JOHN B. McDIARMID
Executive Officer
Classical Languages and Literature

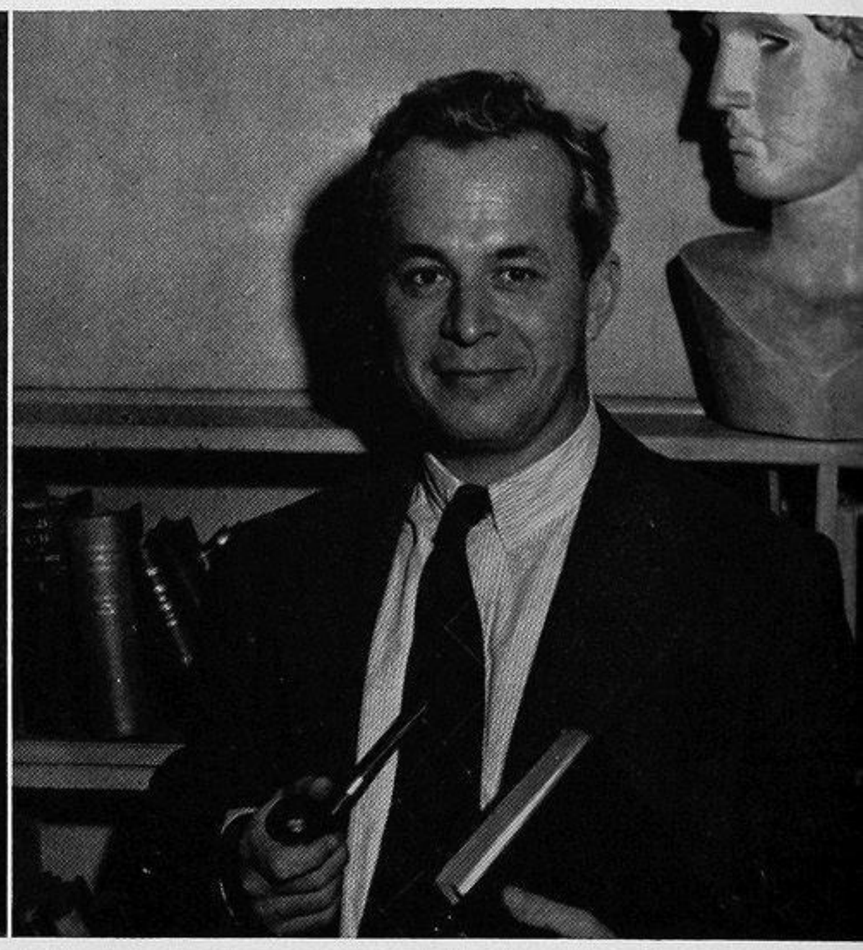

DR. RICHARD FLEMING
Executive Officer
Oceanography

DR. J. RICHARD HUBER
Executive Officer
Economics

PROFESSOR HAROLD P. EVEREST
Ex-Director
School of Communications

DR. RICHARD VAN CLE
Director
School of Fisheries

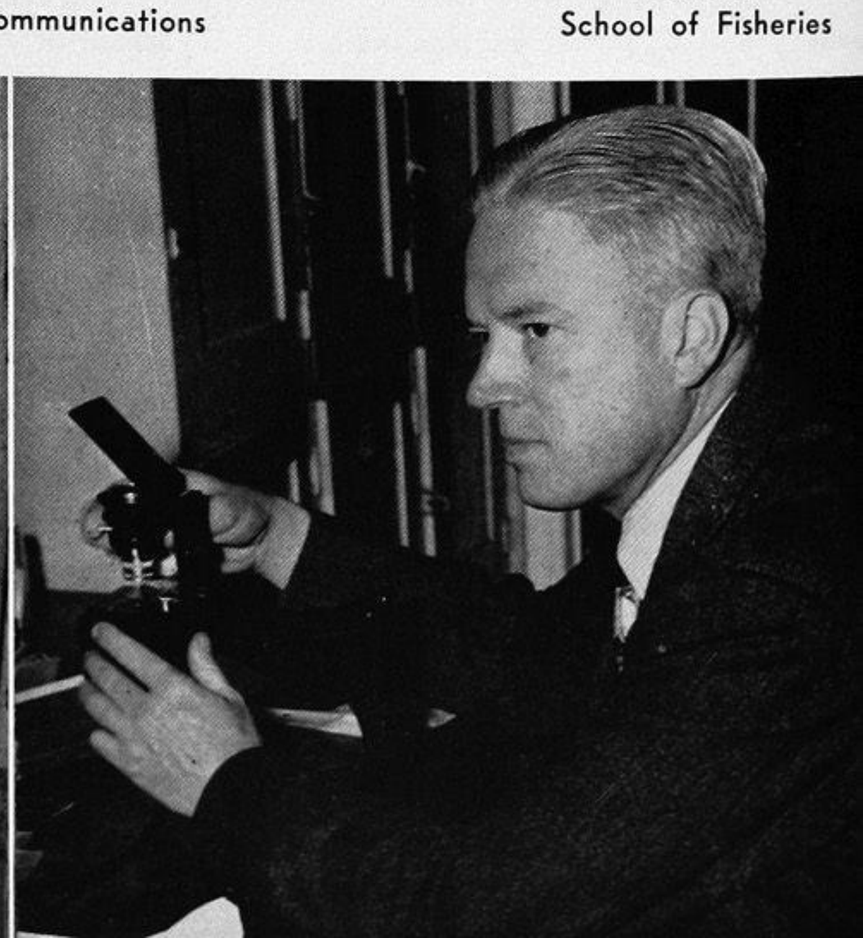

PROFESSOR WILLIAM G. LUTEY
Director
General Studies

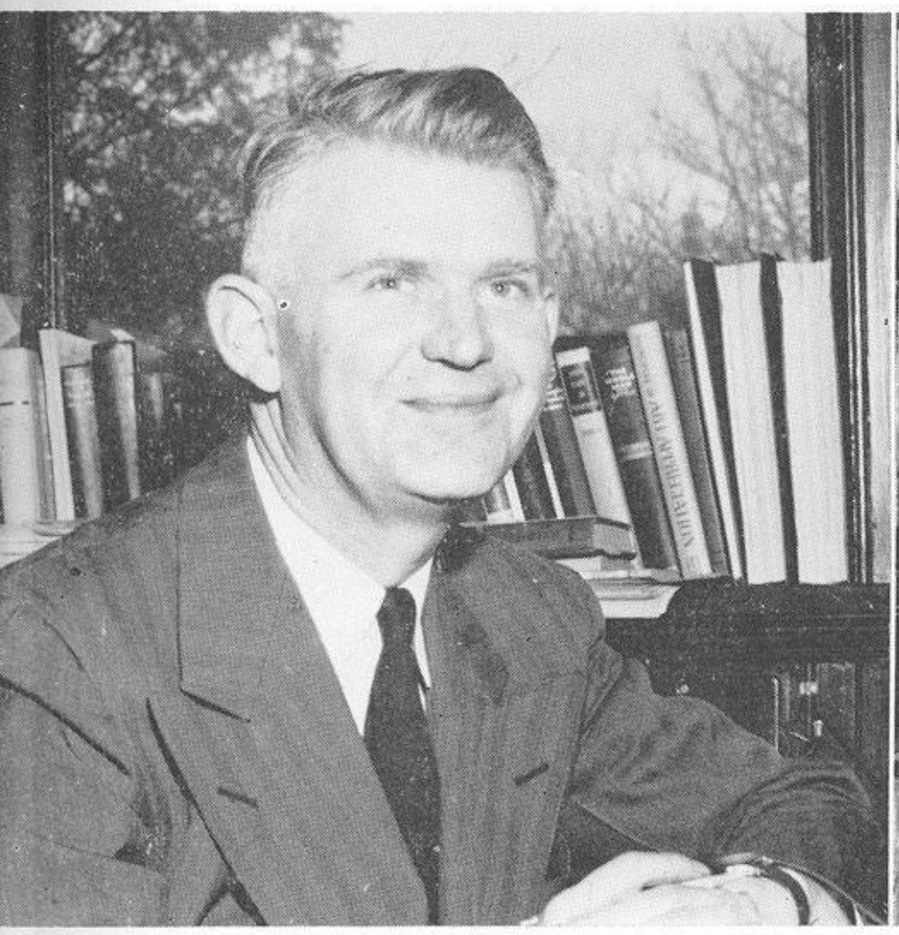

DR. WILLIAM S. HOLT
Executive Officer
History

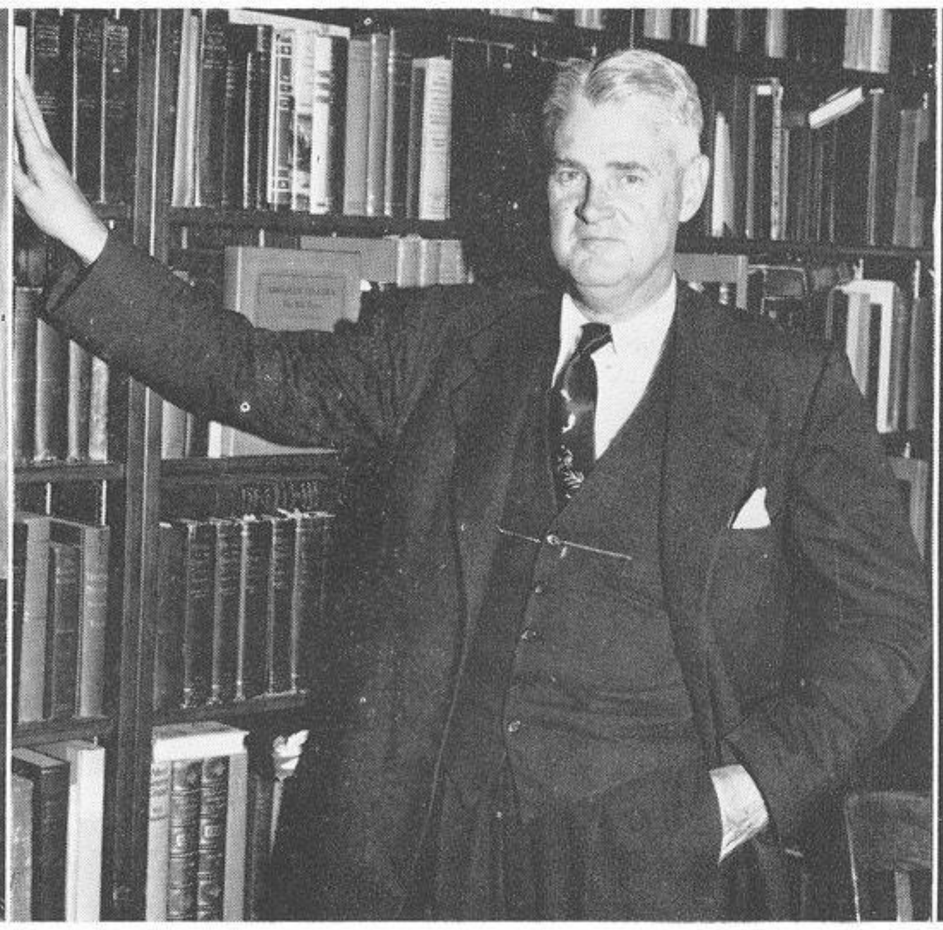

DR. G. DONALD HUDSON
Executive Officer
Geography

DR. JENNIE I. ROWNTREE
Director
Home Economics

ROFESSOR G. E. GOODSPEED
Executive Officer
Geology

DR. CURTIS VAIL
Executive Officer
Germanic Languages

DR. CARL ALLENDOERFER
Executive Officer
Mathematics

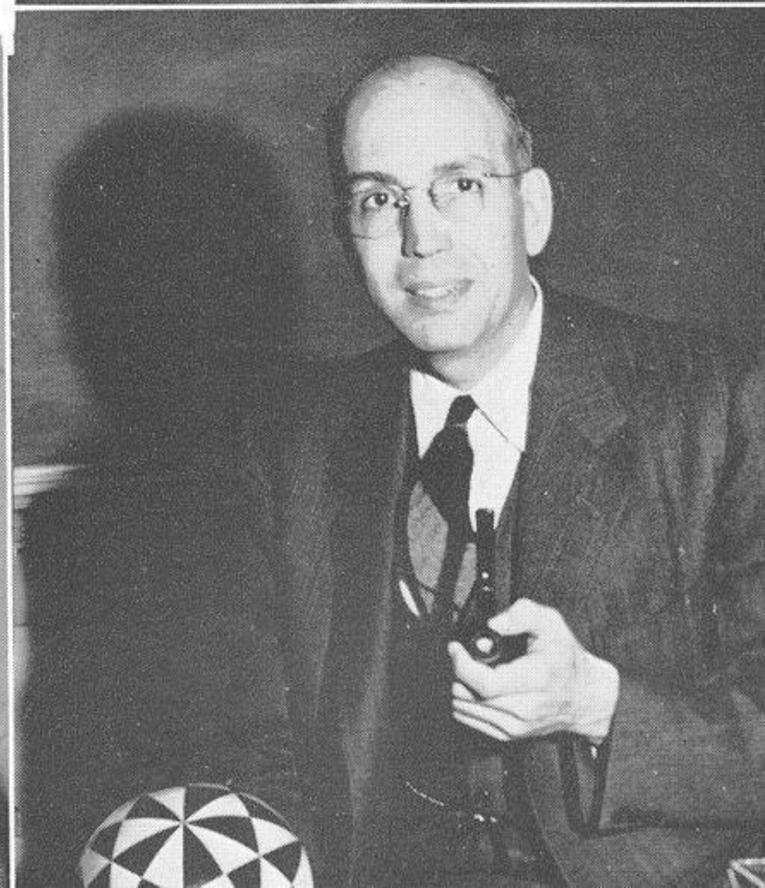

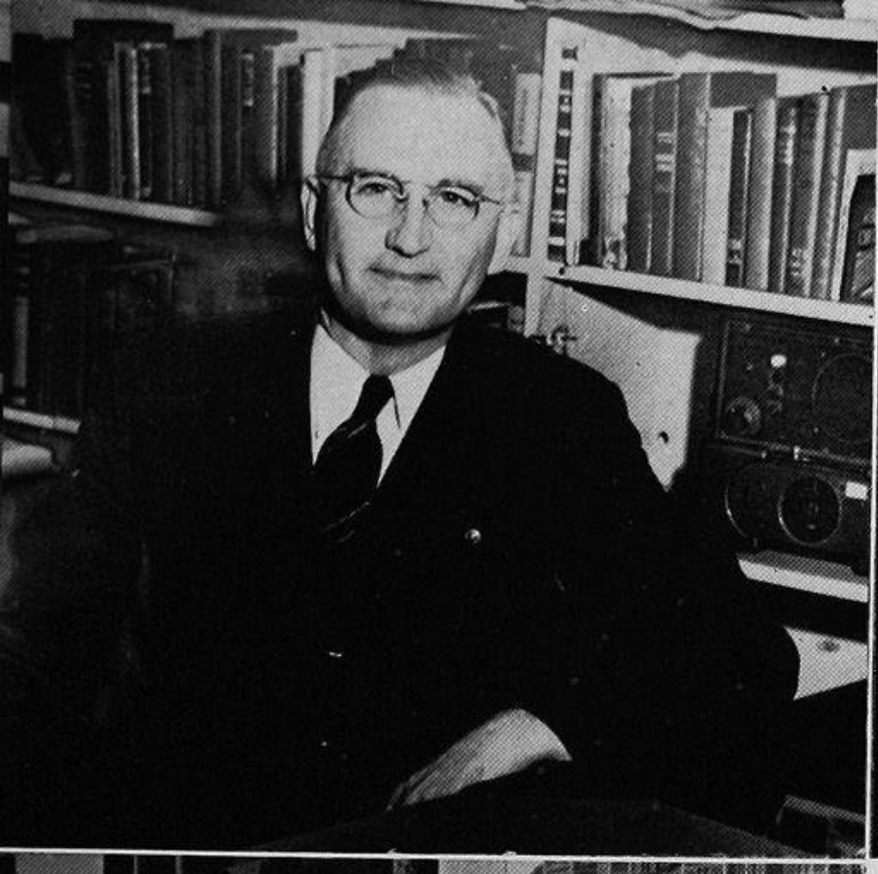

DR. HOWARD L. NOSTRAND
Executive Officer
Romance Languages

DR. EVERETT NELSON
Executive Officer
Philosophy

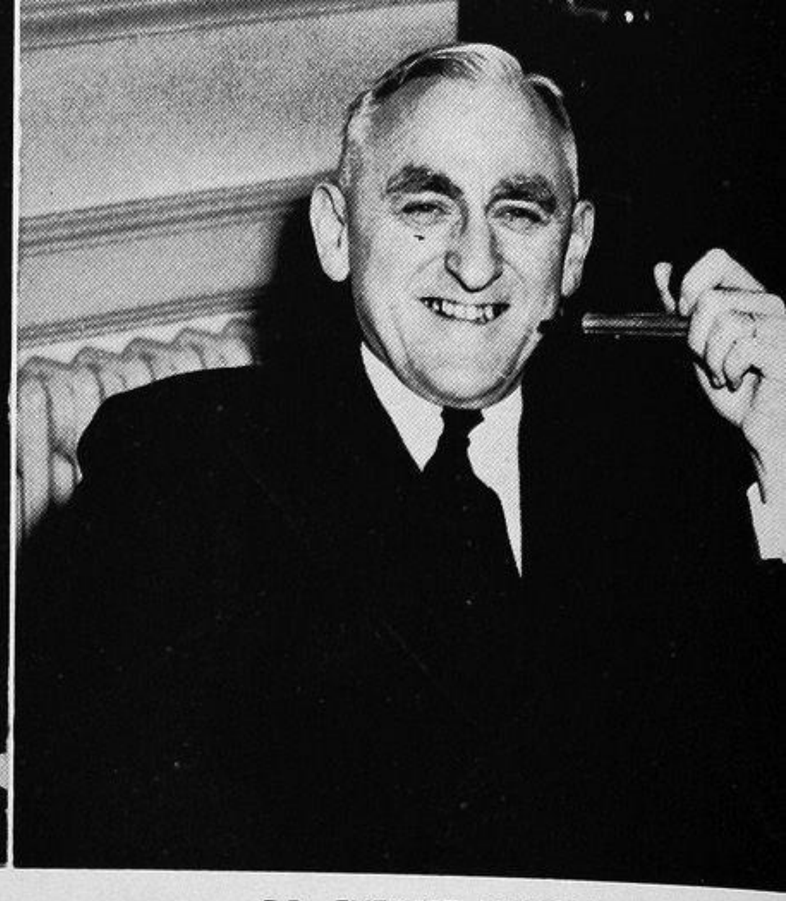

DR. HORACE G. RAHSKOPF
Executive Officer
Speech

DR. SVERRE ARESTAD
Executive Officer
Scandinavian Languages

DR. KENNETH COLE
Acting Ex. Officer
Political Science

DR. PHIL E. CHURCH
Executive Officer
Meteorology and Climatology

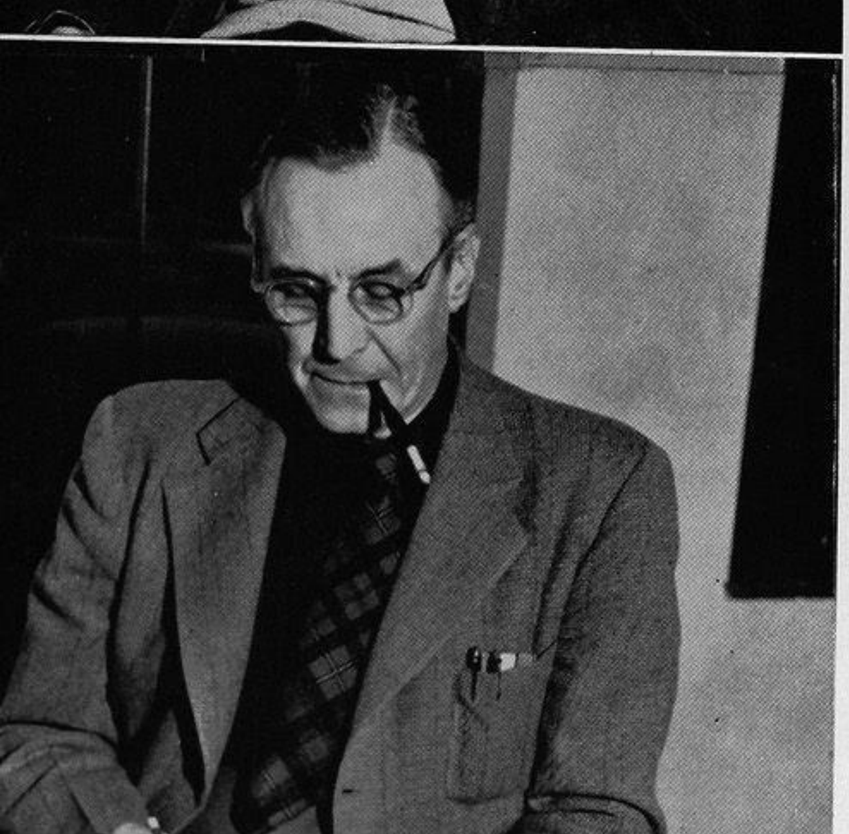

DR. STANLEY CHAPPLE
Director
School of Music

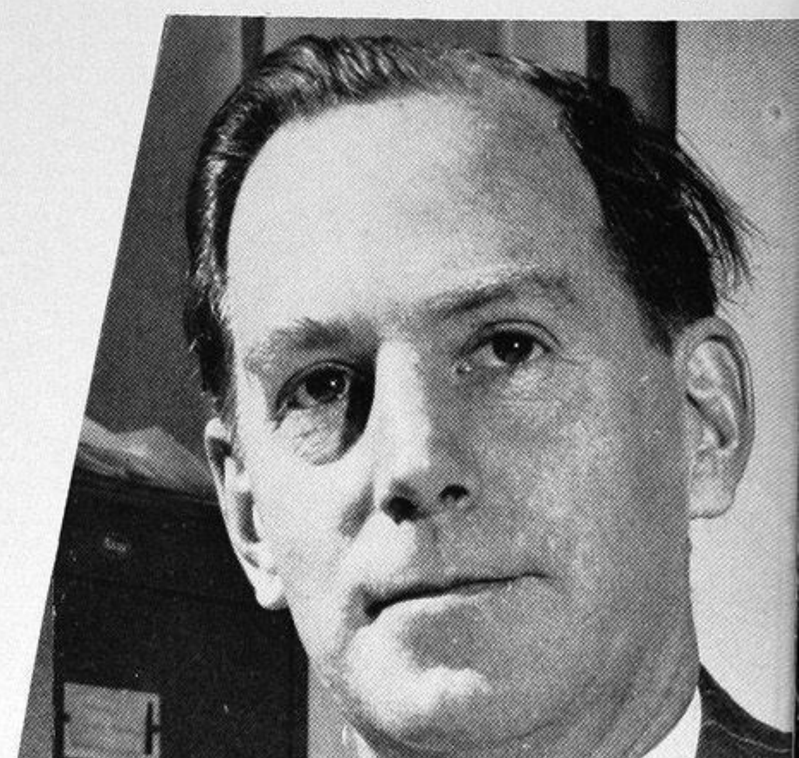

The BROWN BEAR, complete with electronic equipment, is used by the oceanography department for research.

DR. ARTHUR N. MARTIN
Executive Officer
Zoology

DR. JOHN H. MANLEY
Executive Officer
Physics

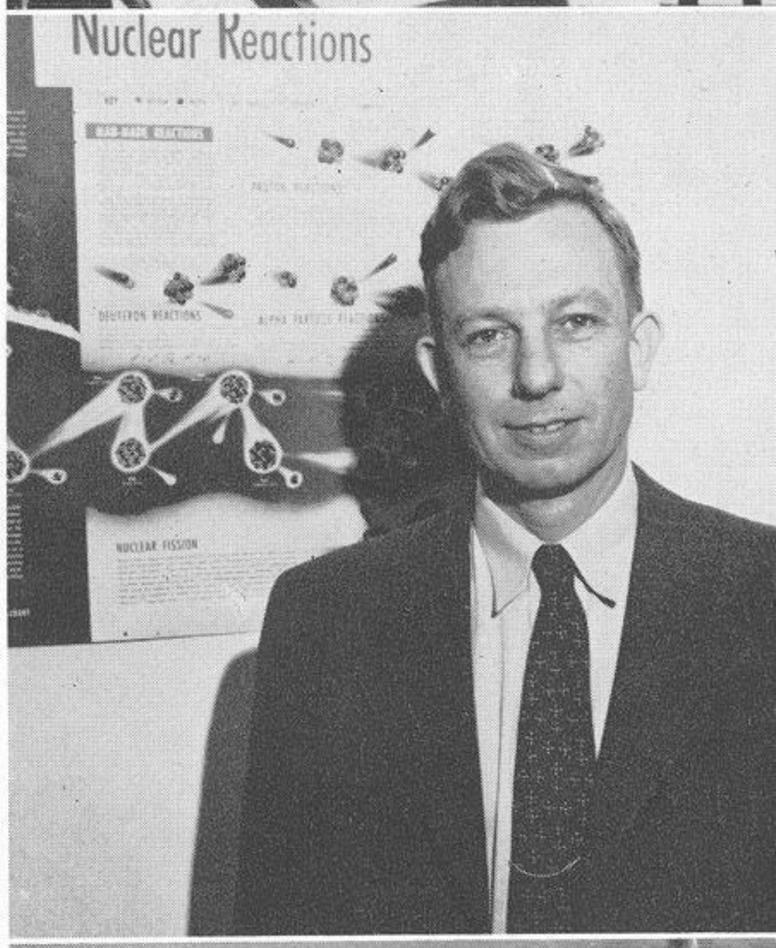

DR. CHARLES A. EVANS
Executive Officer
Microbiology

DR. ROGER BROWN LOUCKS
Executive Officer
Psychology

PROFESSOR RUTH M. WILSON
Executive Officer
Women's Physical Education

PROFESSOR R. K. CUTLER
Executive Officer
Men's Physical Education

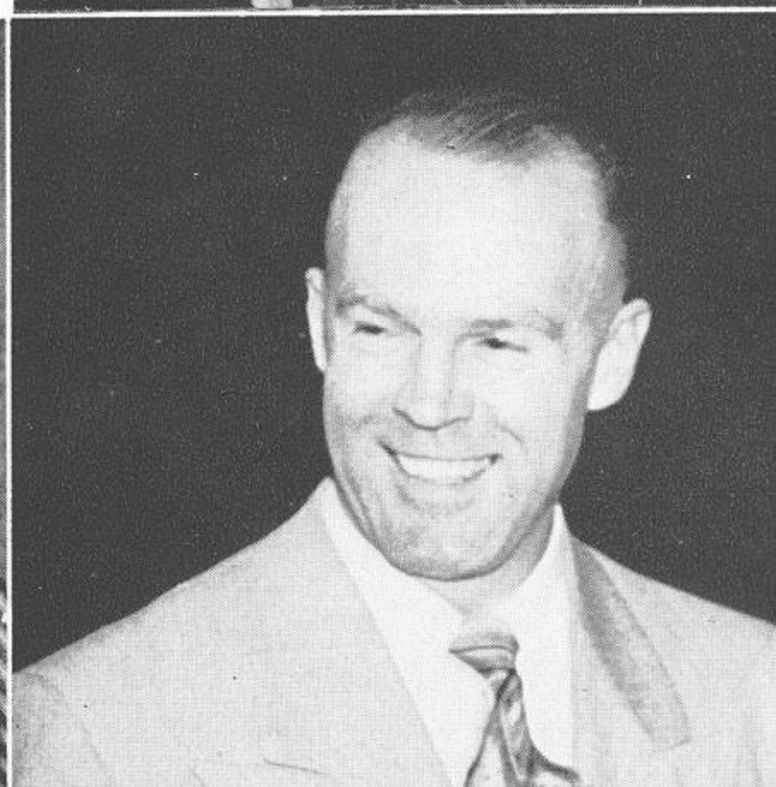

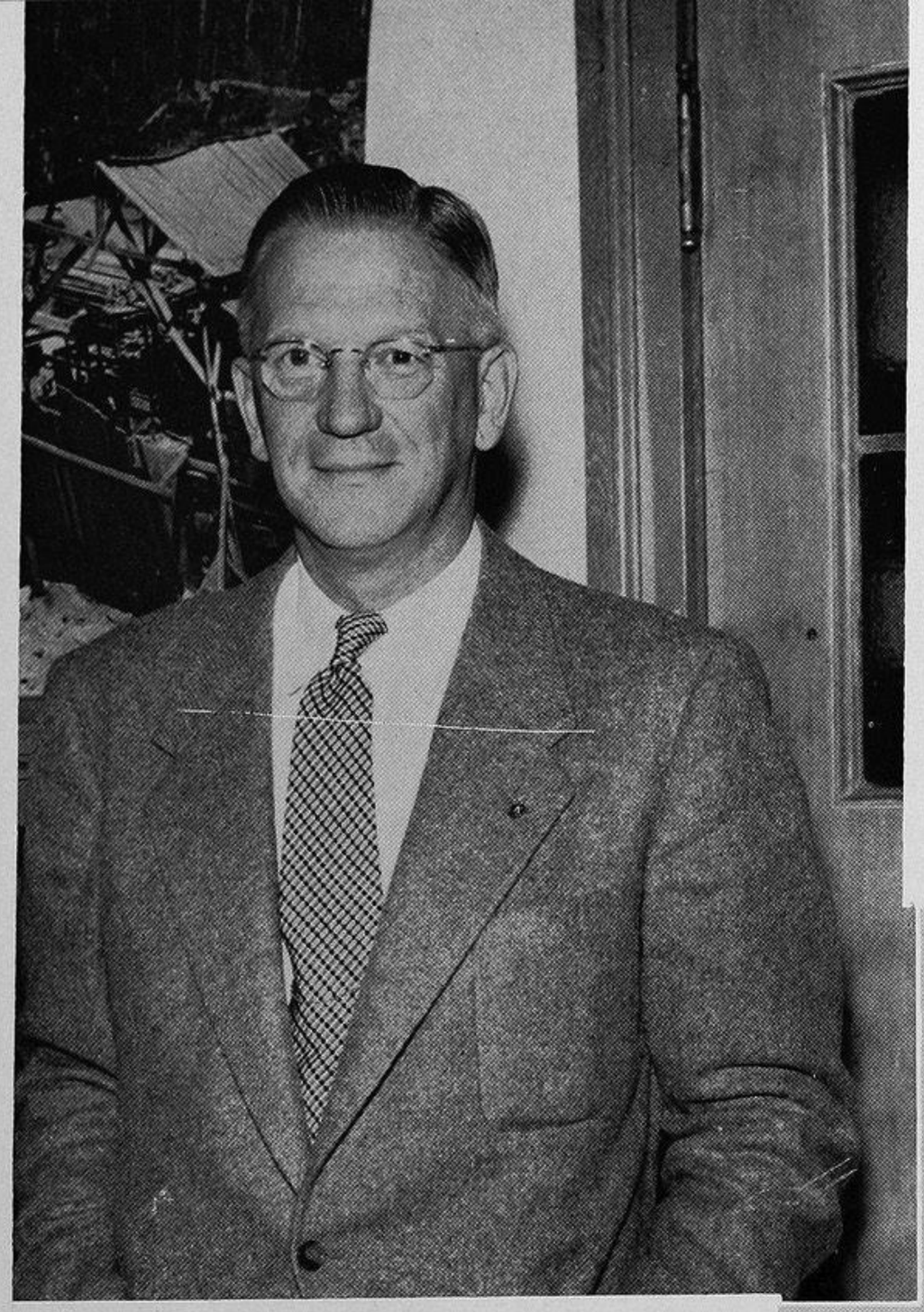

COLLEGE OF FORESTRY

DEAN GORDON D. MARCKWORTH

The College of Forestry, under the leadership of DEAN GORDON D. MARCKWORTH, has been active in research, training leaders, and cooperating with industry and governmental agencies. Located in the heart of one of the outstanding timber producing areas of the world, its graduates readily secure employment in the various fields of timber production, timber harvesting, and timber manufacturing.

Puzzled forestry students are gaining valuable knowledge and practical experience in their field.

FAR EASTERN INSTITUTE

DR. GEORGE E. TAYLOR

The Far Eastern Institute, directed by DR. GEORGE E. TAYLOR, provides opportunity for students to obtain a good background knowledge of Far Eastern countries as well as a thorough command of their languages. Languages offered are Literature in Chinese, Japanese, Russian, Korean and Mongolian. Various social sciences dealing with all Far Eastern countries are also offered in cooperation with other departments.

COLLEGE OF EDUCATION

DEAN FRANCIS F. POWERS

The College of Education, headed by DEAN FRANCIS F. POWERS, has a large enrollment of students training to become teachers, administrators, and educational specialists. Emphasis is laid upon the practical phases of the teacher's work. There are many graduate students working for advanced degrees and doing research on practical problems of teaching and administration.

SCHOOL OF LAW

ACTING DEAN ALFRED HARSCH

The University of Washington School of Law, currently under the leadership of ACTING DEAN ALFRED HARSCH, was founded in 1899. The Law School is on the approved list of the American Bar Association and is a member of the Association of American Law Schools. The school occupies a separate building designed exclusively for law school use. The building contains the largest law school library west of the Mississippi and the tenth largest law school library in the nation.

GRADUATE SCHOOL

DEAN HAROLD W. STOKE

DEAN HAROLD W. STOKE, newly appointed Graduate School director, succeeds Dean Edwin R. Guthrie. The Graduate School, as an organization, is university-wide, and it is responsible for the direction of programs leading to master's and doctor's degrees in almost all divisions of the University. It is also through the Graduate School that many of the extensive basic research activities are carried on.

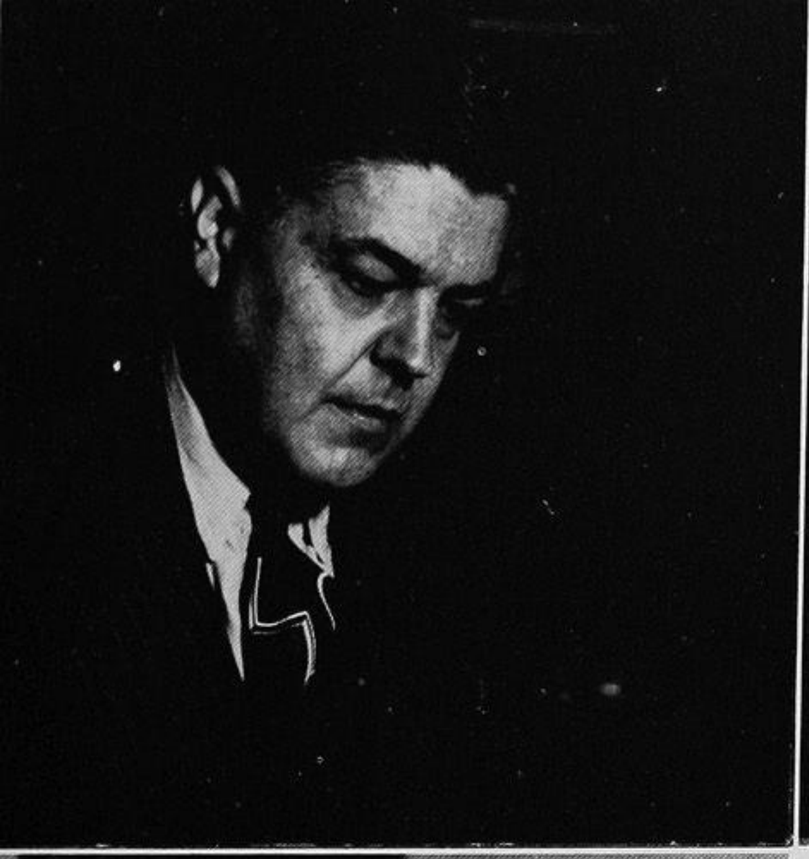

FRED S. EASTMAN
Aeronautical Engineering

F. BURT FARQUHARSON
Experiment Station

PAUL C. CROSS
Chemical Engineering

STUART W. CHAPMAN
Humanistic-Social Studies

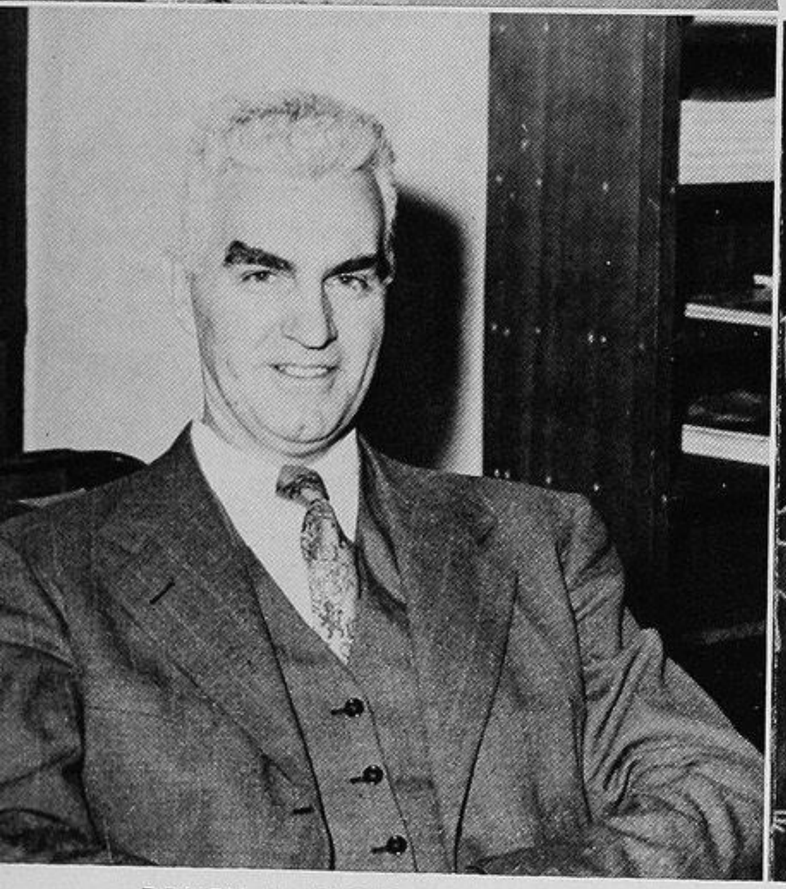

DRURY A. PIFER
Mineral Engineering

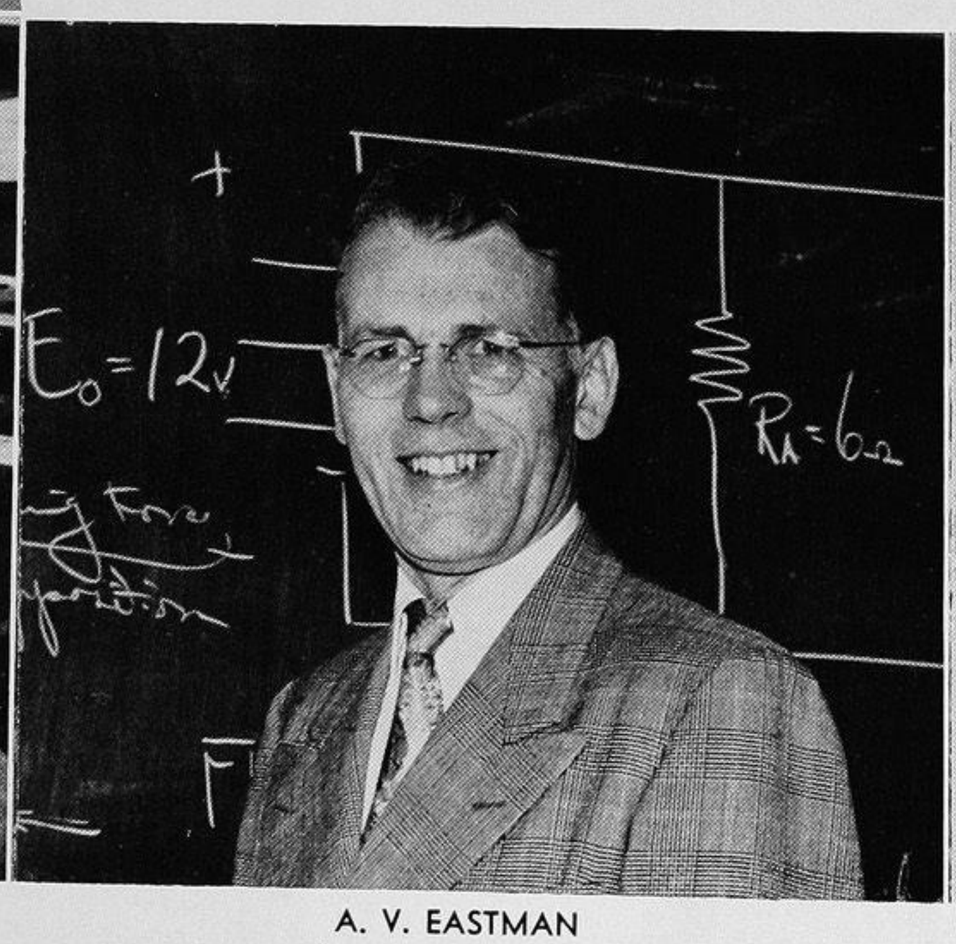

A. V. EASTMAN
Electrical Engineering

ROBERT B. VAN HORN
Civil Engineering

COLLEGE OF ENGINEERING

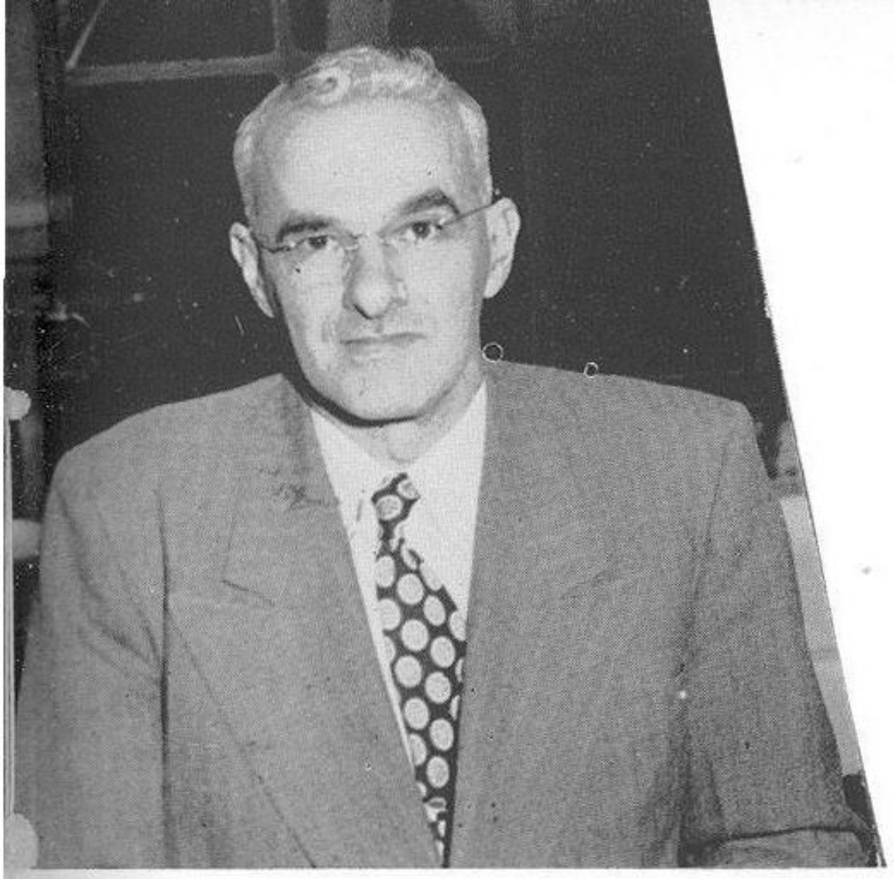

BRYAN T. McMINN
Mechanical Engineering

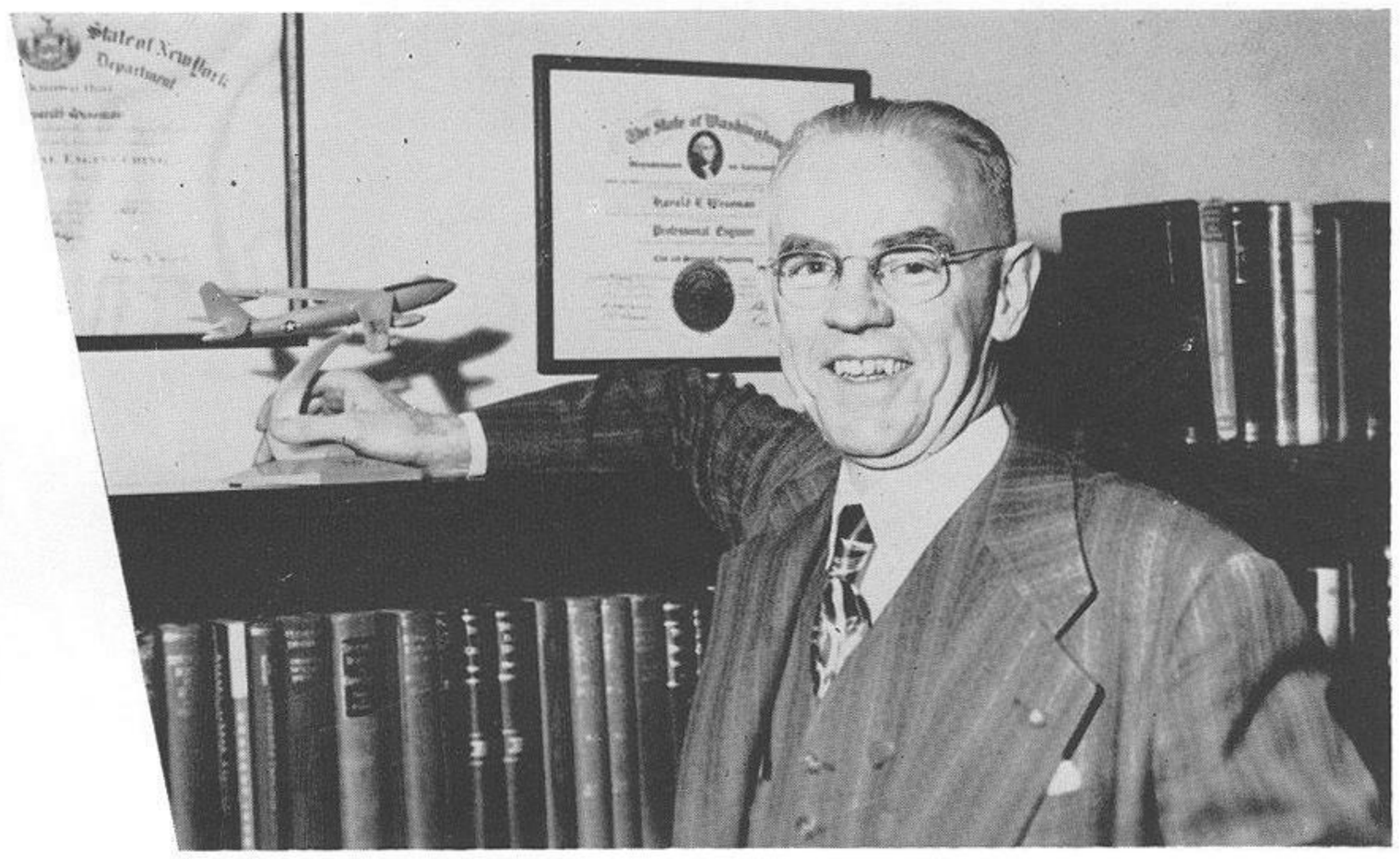

DEAN HAROLD WESSMAN

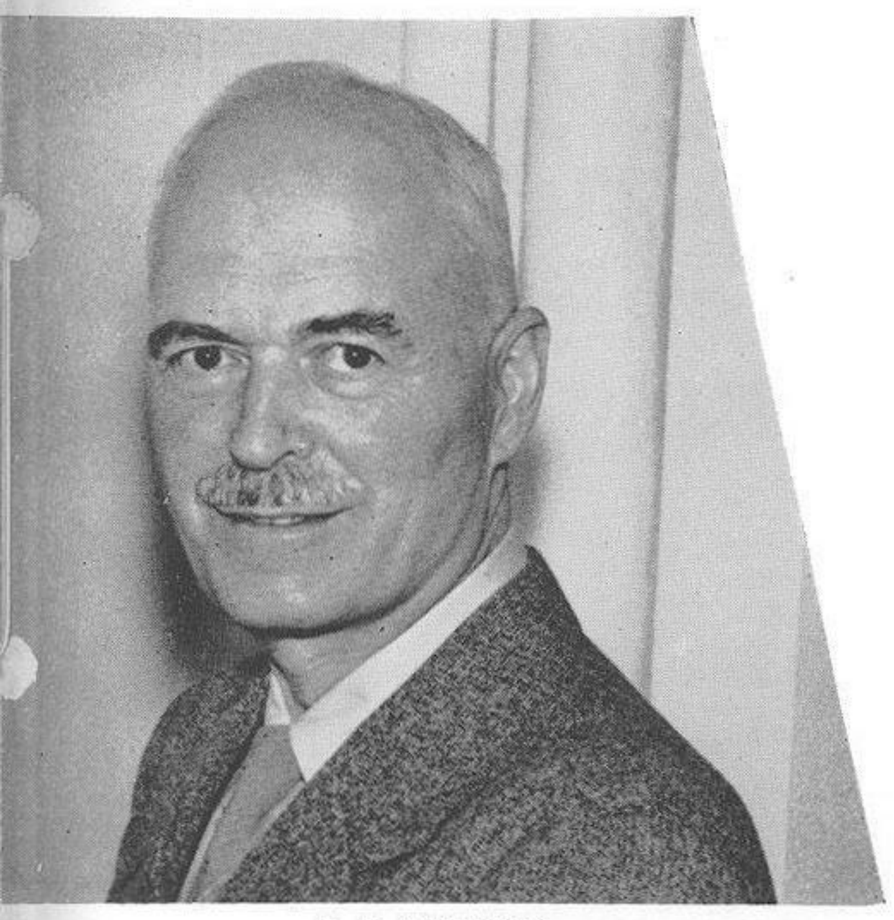

E. R. WILCOX
General Engineering

The College of Engineering, under the direction of Dean Harold E. Wessman, ranks high among engineering schools in this country. It is fully accredited and offers both Bachelors and advanced degrees in aeronautical, ceramic, chemical, civil, electrical, mechanical, metallurgical, and mining engineering. An active research program is carried on by the departments in cooperation with the Engineering Experiment Station. Many special research facilities are available.

Freshman engineers take a common curriculum in the Department of General Engineering, and a comprehensive program in humanities is provided by the Humanistic-Social Studies Division for Engineers. Tremendous need for highly trained engineers and scientists in industrial firms and governmental agencies has increased the emphasis on graduate study and research. This year's enrollment has slightly increased over last year with approximately one thousand five hundred registrations.

Engineering students are observing a test for strength of a piece of Douglas Fir.

OFFICE OF

DEAN AUSTIN GRIMSHAW

The College of Business Administration, the second largest college on the campus, is under the direction of DEAN AUSTIN GRIMSHAW. This college is divided into four separate departments covering all phases of business. The major divisions within these departments are: General Business; Accounting, Finance and Statistics; Marketing, Transportation, and Foreign Trade; and Policy, Personnel Relations and Production.

In addition to these major divisions is the Bureau of Business Research which does research for business and government agencies on request. This service provides reports on topics of current interest to the community and to the school.

Students in the school get a background of business fundamentals, a broad general background of non-business subjects, plus a major field of specialization in one particular aspect of business. Each of the major fields is broken into specialty majors. For example, students in Marketing may elect to specialize in Wholesaling, Retailing, Advertising, or Marketing Research. The faculty is augmented by outside lecturers, and maintains close relationships with local business enterprises, thus keeping abreast of current trends in their fields.

GENERAL BUSINESS
Joseph Demmery

ACCOUNTING, FINANCE AND STATISTICS
Donald Mackenzie

BUSINESS ADMINISTRATION

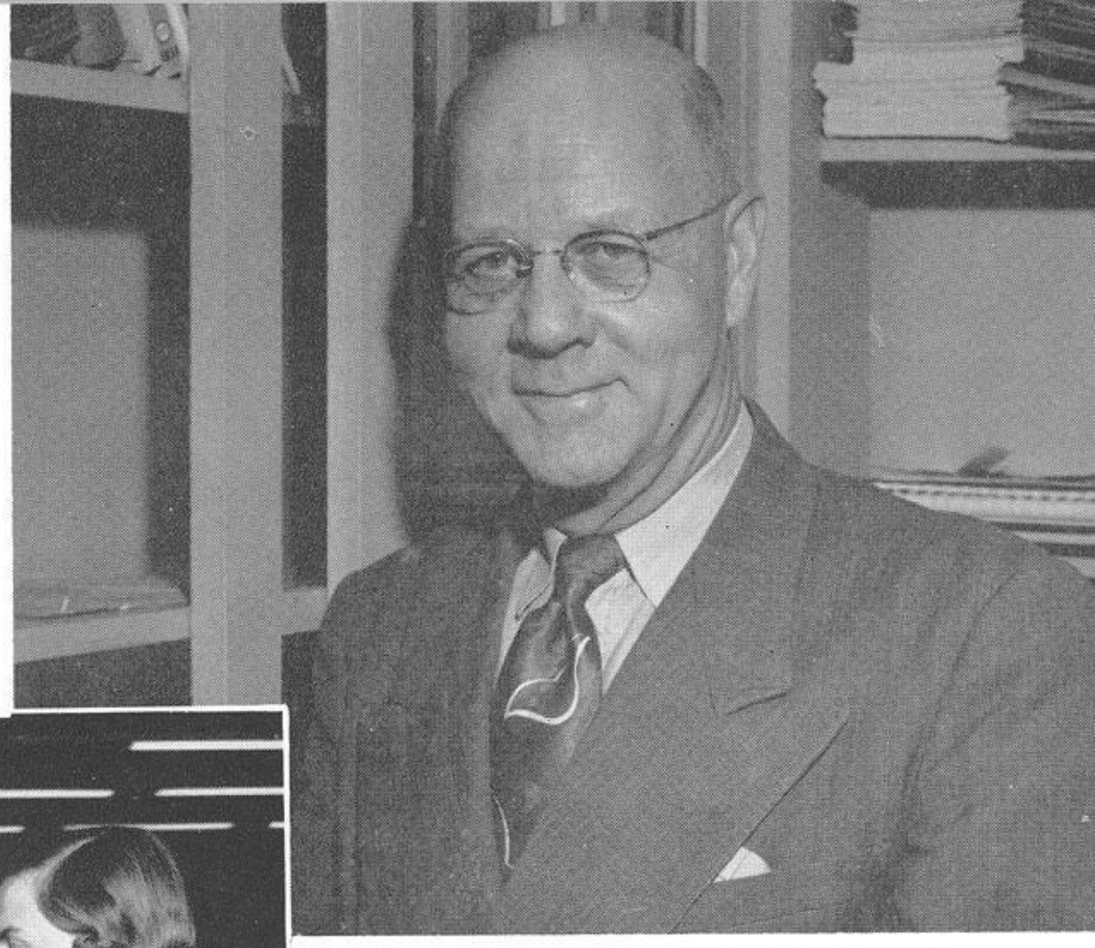

MARKETING, TRANSPORTATION
AND FOREIGN TRADE
Henry A. Burd

Instruction at Northgate helps these students apply marketing principles.

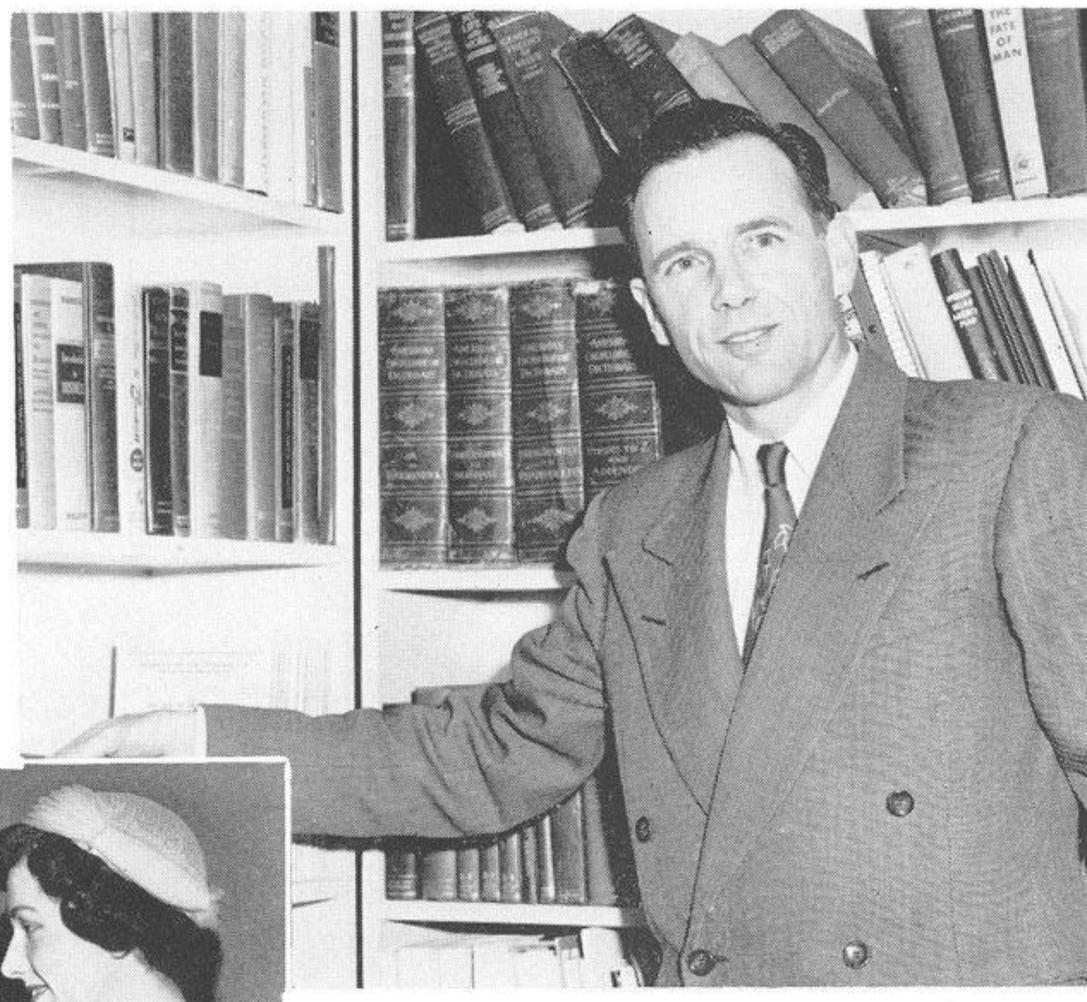

POLICY, PERSONNEL RELATIONS
AND PRODUCTION
Edward G. Brown

The Management Club's skit entitled "Selling Yourself" shows correct and incorrect methods of obtaining a job.

SCHOOL OF MEDICINE

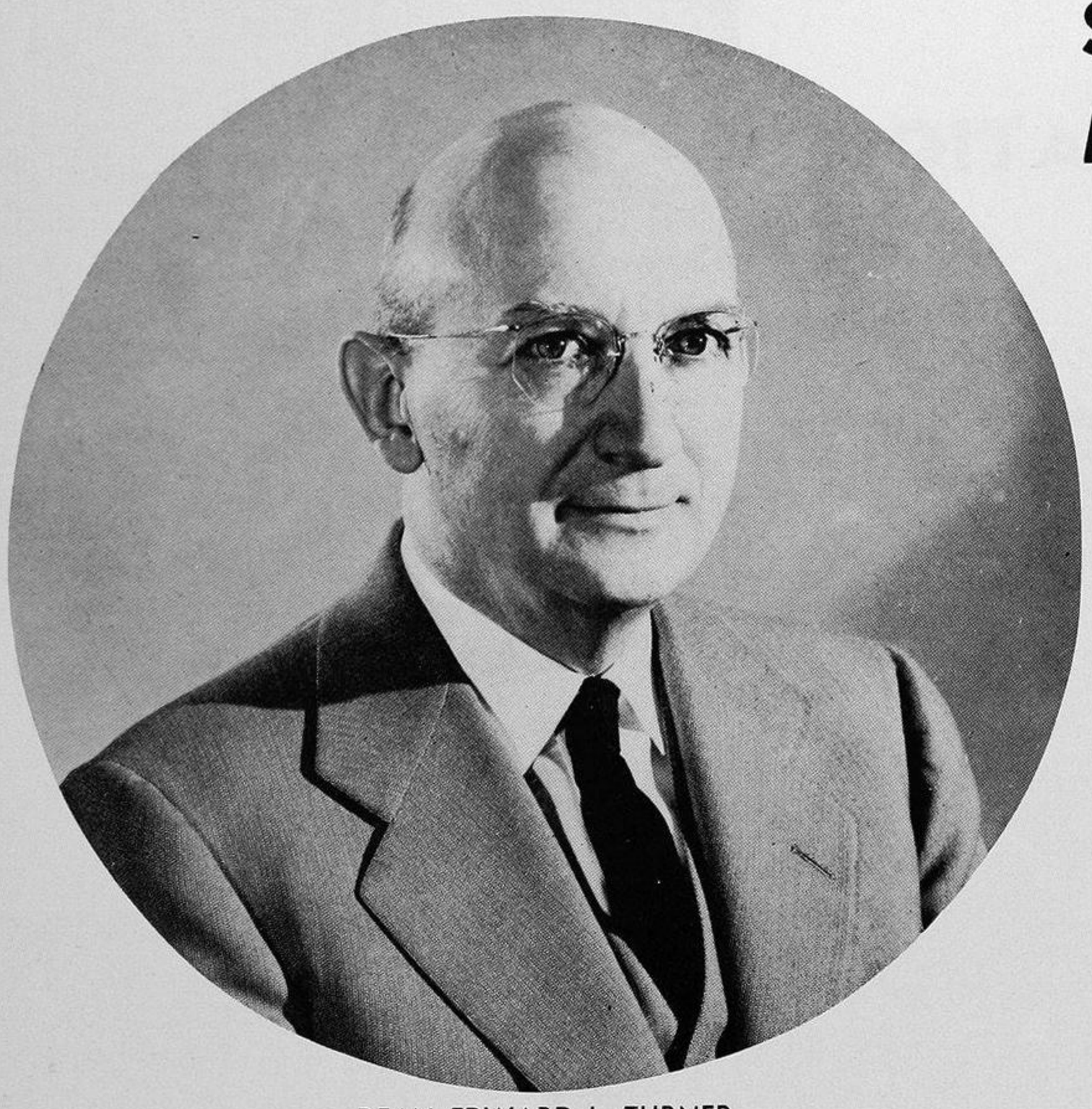

DEAN EDWARD L. TURNER

Educating physicians is big business and more than fills the time of DEAN EDWARD L. TURNER and his faculty of the School of Medicine. Enrollment averages three hundred, with seventy-five in each class. Plans and drawings are now being completed for the first hospital and laboratory increment to the Health Sciences Building, which will eventually house not only the Basic Science departments, as at present, but also the University Teaching and Research Hospital—one goal in helping establish one of America's outstanding medical schools at the University.

PEDIATRICS
Walter B. Seelye

ASSISTANT DEAN
James W. Haviland

RADIOLOGY
Frederic E. Templeton

OBSTETRICS AND GYNECOLOGY
Russell R. deAlvarez

SURGERY
Henry N. Harkins

PHARMACOLOGY
James M. Dille

PSYCHIATRY
Herbert S. Ripley

PUBLIC HEALTH
Leland E. Powers

MEDICINE
Robert H. Williams

BIOCHEMISTRY
Hans Neurath

ANATOMY
H. Stanley Bennett

PHYSIOLOGY
Theodore C. Ruch

SCHOOL OF NURSING

DEAN LILLIAN B. PATTERSON

In addition to directing the basic and post graduate programs in nursing, DEAN LILLIAN B. PATTERSON has been developing a new program in the field of Nursing Service Administration under a grant from the Kellogg Foundation. Research has also been under way in poliomyelitis nursing under a two-year grant from the National Foundation for Infantile Paralysis and Cardiac Nursing. These research projects will be reported in the first research journal to be published by the nursing profession.

"Practice makes perfect" is the motto of these student nurses as they try out their "book-learning" upon one another.

ASSISTANT DEAN MARY S. TSCHUDIN

NURSING

In addition to regular university activities and student advising, ASSISTANT DEAN MARY S. TSCHUDIN has been participating in the work of the National Nursing Accrediting Service as chairman of the Collegiate Board of Review. This service is sponsored by the five national nursing organizations and is responsible for approving all programs in nursing education throughout the United States.

SCHOOL OF DENTISTRY

The School of Dentistry, under the direction of DEAN ERNEST M. JONES, has now completed the expansion of its facilities to accommodate six divisions of training for dentists and allied health workers. A recent addition to undergraduate training has been the formation of a department for the training of Dental Hygienists. Graduate work has been expanded in several of the specialized areas of dentistry in addition to augmented programs in Postgraduate and Refresher Courses.

DEAN ERNEST M. JONES

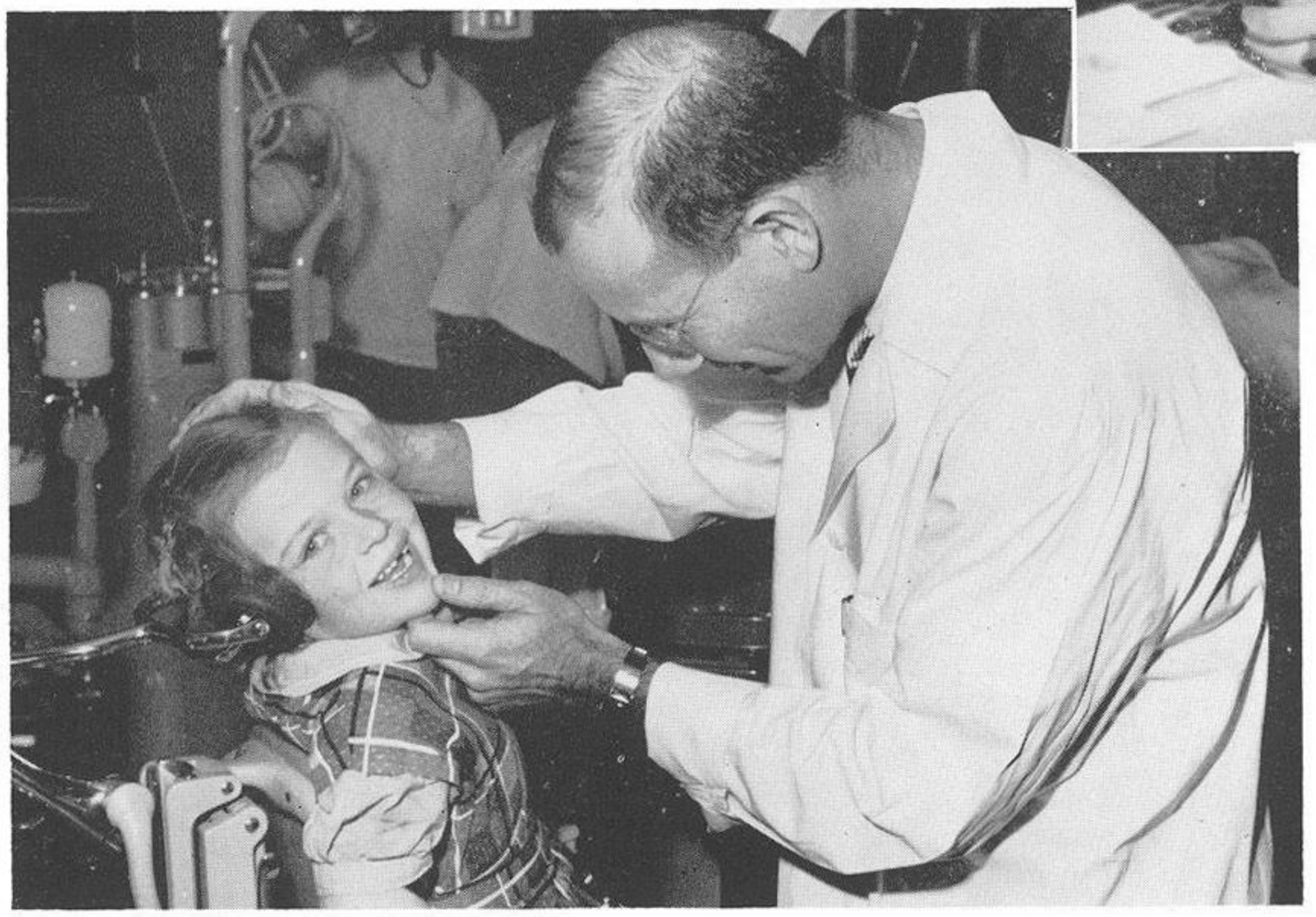

Fear of the dentist no longer seems to hold the threat it once did, as shown by this Dental Clinic patient.

COLLEGE OF PHARMACY

The College of Pharmacy, under the direction of DEAN FOREST J. GOODRICH, is training its students to participate fully in the public health professions. In addition to preparing young men and women for the practice of pharmacy, the college provides opportunities for many graduate students to perform research in the specialized areas of pharmacy. Splendid opportunities are available to these graduates in industry, with governmental agencies and in the various scientific, academic, and professional fields.

DEAN FOREST J. GOODRICH

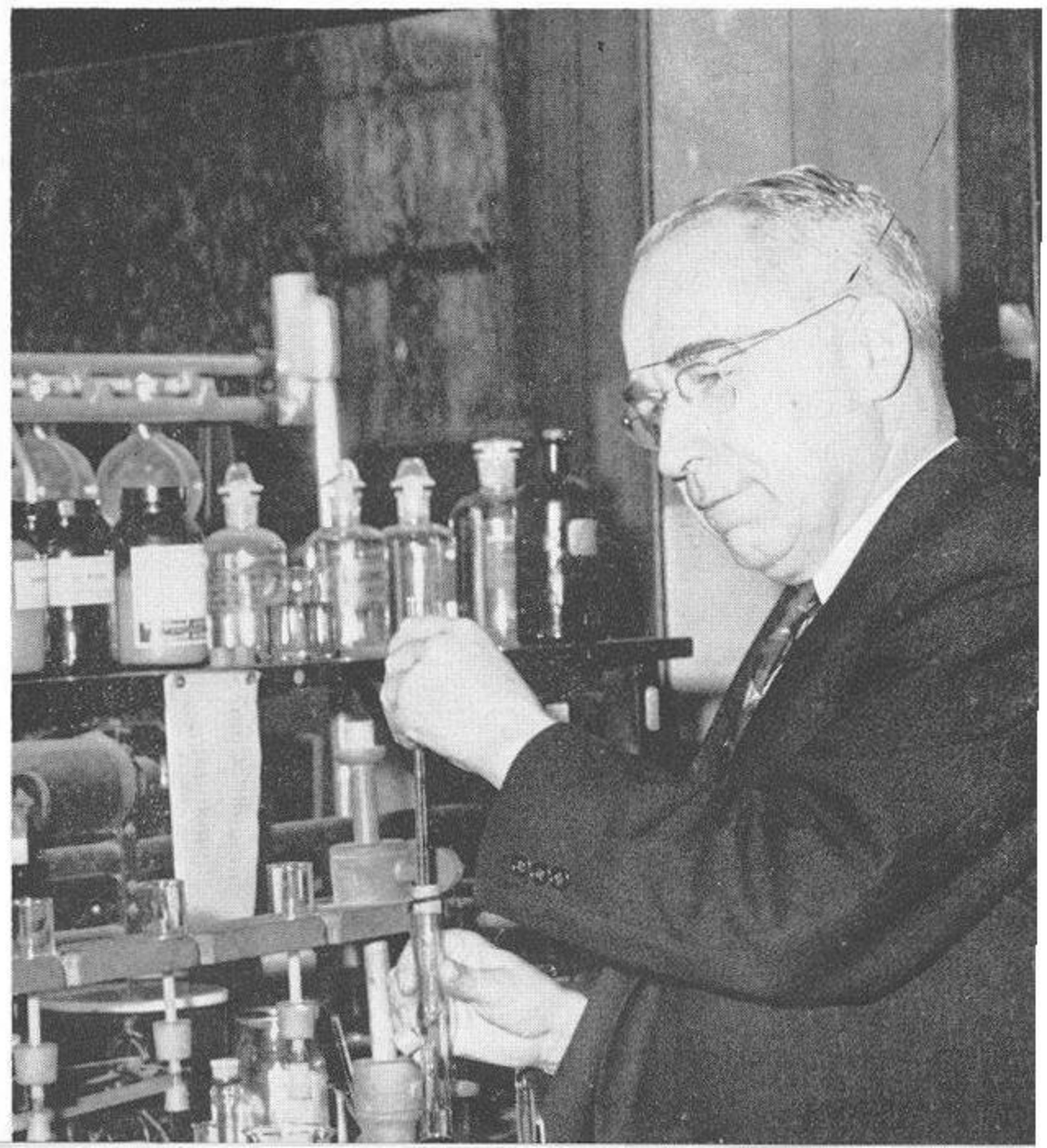

Classes

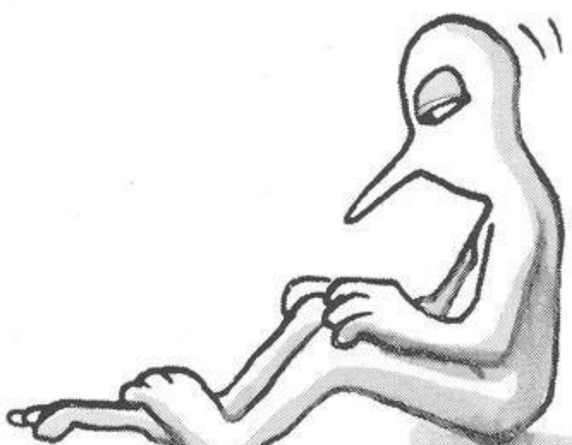

GRADUATE SCHOOL

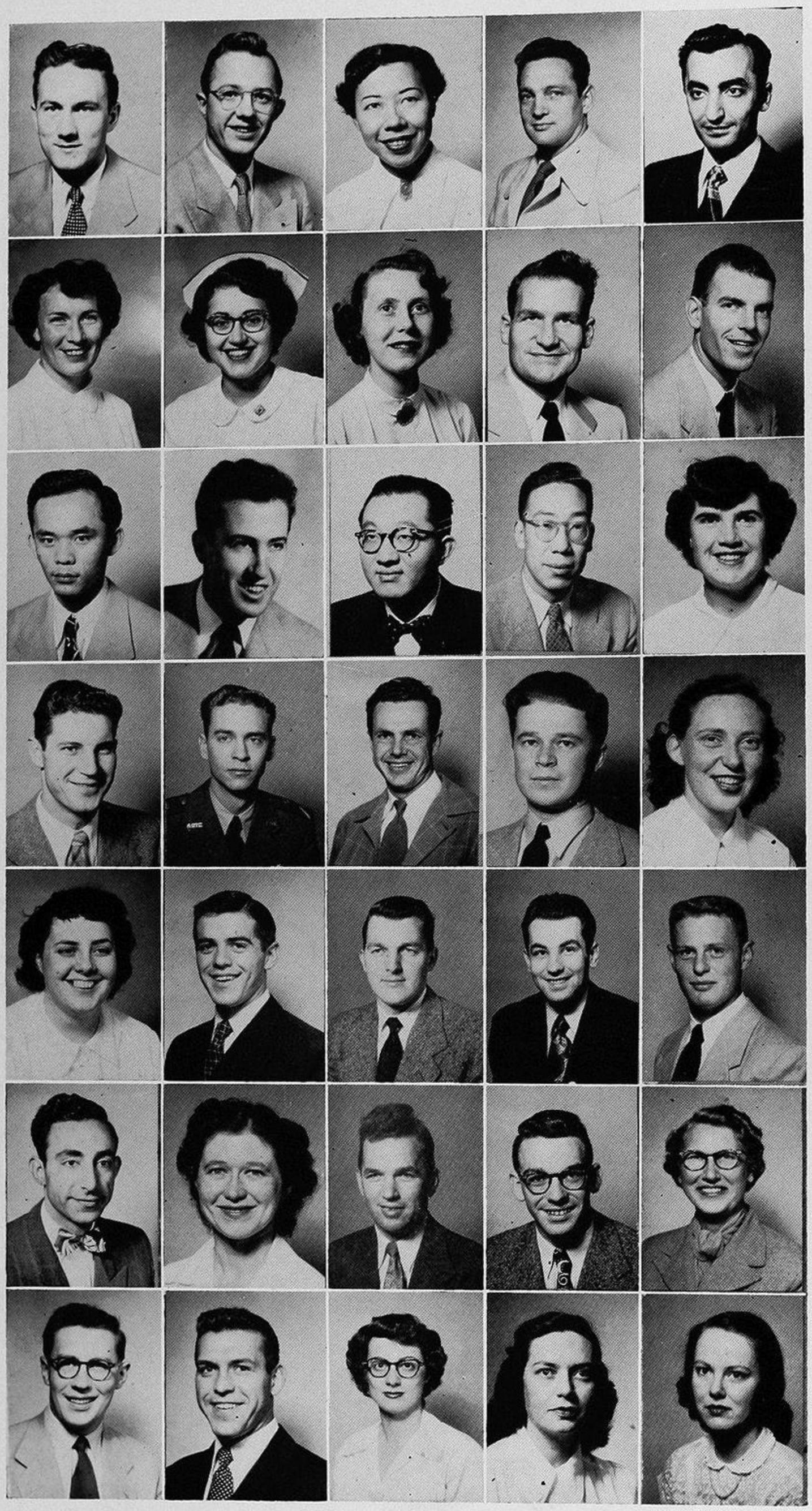

ALLEN, FRANK E.	Journalism
ANDERSON, HAROLD F.	Aero-Engineering
ASAHINA, MAE S.	Social Work
BARBER, LEO G.	Architecture
BEDTANIAN, VARTAN M.	Civil Engineering
BIHLMAN, GEORGENE	Physical Education
BOTTINELLI, FRANKIE J.	Nursing
BRANDICOURT, CLAIRE M.	Drama
BROWN, EDWARD J.	Education
CAMERON, RICHARD W.	Finance
CHANG, RICHARD Y.	Accounting
CHENOWETH, THOMAS D.	Marketing
CHIANG, STANLEY	Chemistry
CHOW, TUNG-WHEI	Chemistry
DAVIDSON, ANNA M.	Home Economics
DELZELL, ATHOL	Industrial Education
EDWARDS, DALE H.	Personnel
EISENBREY, CARL R.	Industrial Education
EKLUND, RISTO	Logistical Engineering
ELLIOTT, ELAINE A.	Social Work
ELLIS, GRACE K.	Home Economics
ERNST, JAMES H.	History
EVANS, HOWARD D.	Accounting
FADISH, BURTON E.	Accounting
FAGER, DONALD A.	Dentistry
FAKHARZADEH, MEHDI	Foreign Trade
FORSYTHE, MARGARET G.	Far East
GABY, GEORGE E.	Social Work
GOETZ, WALTER L.	English
HANDORF, LALA L.	Nursing
HANSLER, Don	Fisheries
HANSEN, EDWARD A.	Music
HARRISON, FLORENCE M.	Zoology
HARVEY, P. HOPE	Public Health
HEINEMANN, MILDRED E.	English

HENRY, M. C.	Education
HITCHCOCK, HOWARD G.	Fine Arts
HOLM, MARGARET M.	English
HOPSON, CLIFFORD A.	Geology
HOWE, JAMES M.	Business Administration
HSIA, HUNG	Civil Engineering
HUNT, GORDON J.	Aero-Engineering
IRIE, EDWARD	Economics
JONES, ALBERT C.	Fisheries
JONES, DOUGLAS C.	Psychology
KANE, THOMAS	Dentistry
KELLY, EARL R.	Drama
KERR, RICHARD	Pharmacy
KIMBALL, KENNETH V.	Music
KNOTT, RICHARD E.	Far East
KOBAYASHI, ALBERT S.	Mechanical Engineering
KOMORITA, SAMUEL S.	Psychology
KOROSI, JOHN J.	Forestry
LIAO, SAMMY YU	Political Science
LIASKAS, AGORITA L.	Psychology
MADDEN, MARILYN I.	Librarian
MARTIN, HELEN F.	Creative Drama
McGRATH, JAMES A.	Fine Arts
MINSKY, ROBERT A.	Engineering
MISHIMA, TOKUJI	Foreign Trade
MOORE, JAMES G.	Geology
MORRIS, JAMES F.	Education
MULFORD, KENNETH W.	Education
NAKAGAWA, WILLIAM S.	Zoology
NASH, JAMES G.	Industrial Engineering
NOLTIMIER, ROSS L.	Mechanical Engineering
O'BRIEN, IRENE E.	Physical Education
OKANO, ROBERT T.	Pharmacology
RACHO, ILENE M.	Business Administration
RICHSTAD, ROBERT J.	Economics
ROSLANSKY, JOHN D.	Anatomy
SHAW, CONSUELO H.	Zoology
SHERSON, JERROLD K.	Music Education
SINGH, RAMRAJ P.	Anthropology
SMILEY, HERBERT G.	Chemistry

SNYDER, FORREST M.	Social Work
STEINBRUGGE, MARGARET M.	Physical Education
STRANG, JAMES H.	Logging Engineering
SULLIVAN, JOSEPH B.	Pharmacy
THORNHILL, DON E.	English
TUEL, MARGRETHE C.	Social Work
VARMA, KRISHNA	Pharmacy
WANG, LILLIAN	French
WANG, MARIAN	Home Economics
WAYLAND, WILLIAM R.	Finance
WENG, CHENG K.	Production
WILLIS, SHIRLEY J.	Sociology
WILSON, LEO J.	Education
WITTMEYER, KEITH A.	Music
WORTHEY, LAWRENCE I.	Speech
WYLIE, MURRAY	Retailing
YOUNG, WILLIAM A.	Chemistry
YOSHIMI, YOSHIAKI	Chemical Engineering

The Executive Board of the Graduate Students' Association gets together to discuss and plan the group's activities.

A Senior law student! Curriculum includes trying an actual case in the Condon Hall practice courtroom before a judge of the Superior Court.

Students graduating from the University of Washington School of Law will receive their degrees from one of the most highly regarded professional schools in the nation. Washington's Law School is a member of the Association of American Law Schools, and is approved by the Committee on Legal Education of the American Bar Association. The Condon Hall site of the legal college is a separate building designed exclusively for law school use. The 116,000-volume law library is the largest west of the Mississippi River, and it is the tenth largest in the United States. The integrated student body of the law school is self-governed in many areas. The Student Bar Association administration includes moot court competitions, social functions, service to the Legal Air Bureau in cooperation with the Seattle Bar Association, and the publication of a quarterly legal newspaper.

LAW SCHOOL GRADS

NOT PICTURED:

FALL QUARTER

Albert, Douglas
Chadwick, Stephen, Jr.
Hurwitz, Elihu

WINTER QUARTER

Boddington, Rodney
Brown, Lawrence
Brown, Ramon
Crollard, Homer
Hamilton, Jay
McClure, Hugh
Mijick, Joseph
Nicholson, Arthur
Parker, Wayne
Patterson, Harold
Petersen, Raymond
Skidmore, Robert
Smith, Irving
Webb, William
White, Barrett

SPRING QUARTER

Aaron, Joseph
Bodtker, Willard
Bowden, Allen
Briggs, Robert
Britt, Dennis
Buchanan, Richard
Buol, Melvin
Burrows, Kenneth
Callow, Gordon
Callow, Keith
Culp, Calvin
Dolvin, Phyllis
Dwyer, William
Focht, Richard
Gagliardi, Thomas
Gibbons, John
Goodwin, Dan
Haglund, Victor
Hamilton, William
Hansler, John
Harty, Benjamin
Heath, John
Hoffman, Oswald
Hoffman, Paul
Hunsaker, Harold
Jones, Hubert
Kelleher, Richard
Kvangnes, Myrtle
Livengood, Gordon
McDonald, Alan
Mikkelborg, Jacob
Milligan, Robt. J.
Milligan, Robt. L.
Mucklestone, John
Oswald, Richard
Raymond, John
Riley, John
Shannon, Larry
Smith, Dean
Stickles, Milton
Taber, Duane
Taylor, James
Therriault, Lawrence
Wetherholt, Robert
Wetzel, Thomas
Zelasko, Ted

Brink, Daniel
Dolliver, James
Echols, Ted

Gordon, Dave
Grimm, Keith
Guterson, Murray
Hansen, George

Holtmann, Rolf
Humpheries, William
Huston, John
Ireland, Donald

Litchman, Mark
Longstreth, Robert
Love, Melvin
Mines, Michael

Moats, Paul
O'Gorman, Robert
Olson, Dan
Slater, John

Stickles, Milton
Stinnete, William
Swanson, Raymond
Swayze, Tom

NANCY LEE files away her college life with a trenmedous "back-log." It began with AWS Frosh Standards and ASUW Public Relations and then Soph Leadership Conference secretary. Among other things in her junior year were the AWS treasurer's job and chairman of the ASUW Honor System committee. Nancy completed her service as Mortar Board prexy and secretary to the Bookstore Board of Trustees.

ABBEY, George L.
Sigma Phi Epsilon
Varsity Track
Oval Club
Big W Club

ABERGE, Carrol L.
Education
Delta Upsilon

ADAMS, Donald R.
Pre-Medicine
Sigma Nu

ADAMS, Ernestine K.
Elementary Education
Phrateres
W-Key
YWCA

ADAMS, John F.
English

ADAMS, Rick C.
Personnel
Phi Kappa Psi

AGTARAS, Mildred S.
Scandinavian Languages

AHEARN, John J.
Electrical Engineering

AIEE

AINSLIE, Hugh W.
General Business
Zeta Psi

ALEXANDER, Daniel W.
Journalism
Phi Gamma Delta

ALHADEFF, Betty
Far East
Phil Beta Kappa

ALLEN, Bill E.
English
Delta Sigma Phi

ALLEN, Everett H.
Retailing

ALLISON, C. Jay, Jr.
Chemical Engineering
Alpha Delta Phi
Tau Beta Pi
AICE
Ammonii Socii

ALLOIN, Jacques L.
Transportation
Theta Chi

ALLYN, Richard
MacGregor House
Mechanical Engineering

ALTIMUS, Juanita
Drama

AMABE, Emiko
Pharmacy
Lambda Kappa Sigma
American Pharm. Association

AMUNDSON, Merle H.
Foreign Trade
Phi Kappa Sigma
Pan Xenia

ANDERSON, A. Kenneth
Zoology
Sigma Alpha Epsilon

ANDERSON, Betty Ann
Nursing
Delta Gamma
Alpha Tau Delta

ANDERSON, Clarence R.
Chemical Engineering
Ammonii Socii
Luther Club
AICE

ANDERSON, Donald R.
Accounting
Sigma Phi Epsilon

ANDERSON, Eugene C.
Psychology
Phi Sigma Kappa

ANDERSON, Evelyn L.
English
Alpha Chi Omega

ANDERSON, Gene L.
Varsity Crew
Personnel
Phi Kappa Sigma
Varsity Boat Club

ANDERSON, Geri
Elementary Education
Gamma Phi Beta
Totem Club
Rally Committee

ANDERSON, Helen V.
Speech
Pi Beta Phi
Zeta Phi Eta

ANDERSON, Jean D.
Nursing

ANDERSON, Kenneth R.
Foreign Trade
Phi Kappa Sigma
Big W Club
Pan Xenia

ANDERSON, Mary L.
General Business
Alpha Gamma Delta

ANDERSON, Phyllis J.
Nursing
YWCA Cabinet
Westminster House

ANDERSON, Shirley E.
Zoology
Phi Mu
Rally Committee
Alpha Epsilon Delta

ANDREWS, Nick D.
General Business

ANDREWS, Robert J.
Electrical Engineering
Institute of Radio Engineers

ANGLE, Grant A.
Advertising
Acacia

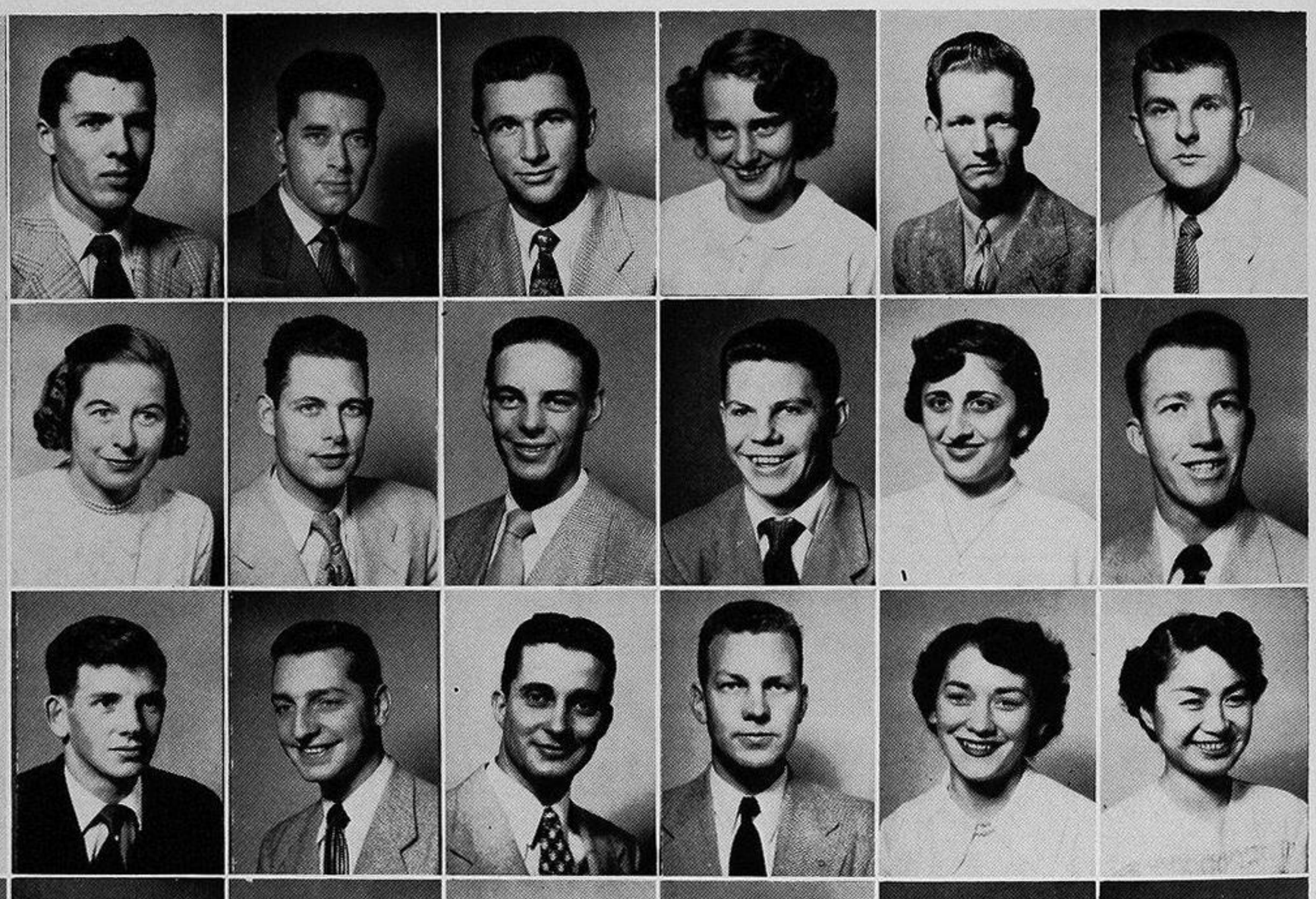

Active "Hi-man" on the Totem Pole of the senior ASUW officers is MARVE "casual" DURHAM, president of the student body. Marve changed his IFC gavel last year to take over the job. Next in line is JOHN "bashful" PIPER who has successfully held down the floor at Organizations Assembly as its chairman and First Veep of the ASUW. Supporting the other two is LOIS "giggles" GUNDERSON who stepped up from junior class secretary to take on the same position in the ASUW.

ANTES, Alex E.
Transportation
Alpha Kappa Lambda

ARMFIELD, Reginald L.
Mechanical Engineering
ASME

ARNOLD, Robert C.
Engineering
Delta Tau Delta

ARNOLD, Stanley I.
Chemical Engineering
AICE

ASHWORTH, Joe H.
Architecture

AUGUSTINE, Webster, Jr.
Mechanical Engineering
Delta Kappa Epsilon

AUSE, Orval
Physics
Cascade Hall

AUSTIN, Alan F.
Law
Psi Upsilon
AMS Executive Board

BACKLUND, Carl V.
Arts & Science
Lambda Chi Alpha

BACKLUND, Doris
Nursing

BAINBRIDGE, Robert F.
Marketing Club
Alpha Kappa Psi

BAIR, Darthea H.
Nursing
Graduate Nurses Club

BAIRD, William D.
Arts & Science
Delta Kappa Epsilon

BAKER, Jacqueline
Arts & Science
Wesley Club

BALE, Dick R.
Business Administration
Sigma Alpha Epsilon
Big W Club
Interfraternity Executive Council
Spike and Shoe Club

BALLEW, Joseph
Economics
Delta Chi

BALTHASER, Maribeth E.
Journalism
Chi Omega
W-Key
Totem Club
Theta Sigma Phi
Daily

BANK, Sandra
Sociology
Alpha Gamma Delta

BARBER, Wm. F.
Business Administration
Adelphi
Beta Gamma Sigma
Alpha Kappa Psi

BARGER, John E.
Mathematics
Phi Beta Kappa
Pi Mu Epsilon
Zeta Mu Tau

BARKER, John N.
Personnel Management
Delta Chi
Management Club

BARR, Kenneth J.
Forestry
Delta Upsilon

BARRERE, William E.
Production
Alpha Tau Omega
Junior IFC

BARRETT, Richard
Journalism

BARROW, C. Joan
Home Economics
Delta Delta Delta
Omicron Nu V.P.
Sigma Epsilon Sigma

BART, Robert E.
Mechanical Engineering
A.S.M.E.

BARTIN, Robert W.
General Studies
Kappa Sigma
Boxing
Debate
Music

BAUER, Wolfred
English

BEARG, Grace K.
Mathematics
Synadelphic

BEATTY, Earl
Civil Engineering
ASCE

BECK, Robert L.
Journalism
Varsity Hall

BECKER, Rolfe A.
Zoology
Sigma Alpha Mu

BELBEN, Marjorie R.
Nursing
Sororia
Nurses Club

BELL, Don L.
Insurance
Alpha Delta Phi

BELLAMY, Faye
Nursing
Wesley Club

BENDER, Nat B.
Advertising
Beta Theta Pi

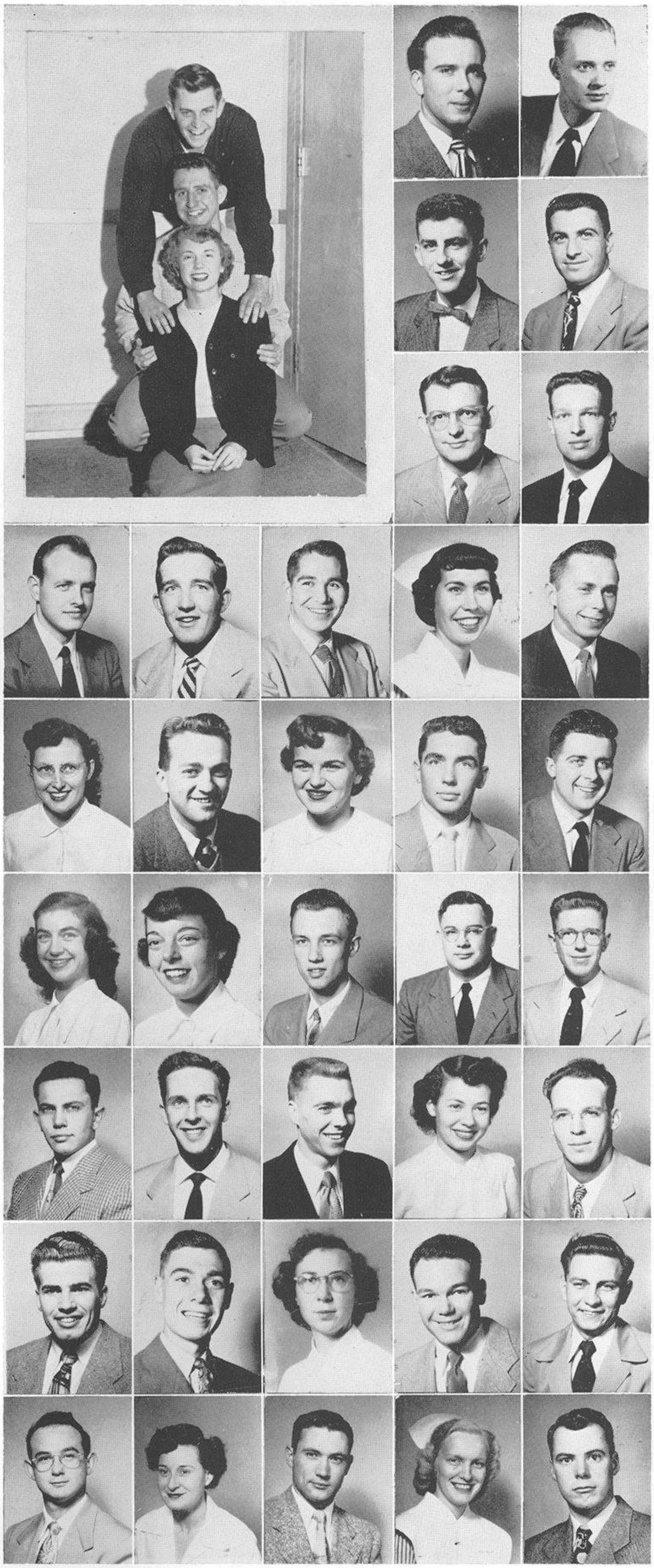

Eager to cool things off after four active years is HUB mentor, GORDY FISHER. Campus Chest, All-U Show and Malamutes are some of the things he has participated in. Gordy adds to this Song and Stunt, Frosh Day committee, publicity chairman for Homecoming and Oval Club. This past year he served as Malamute president.

BENJAMIN, George D.
Mathematics
Arnold Air Society
Scabbard and Blade

BENOIT, John W.
Industrial Engineering
Rainier Hall
Zeta Mu Tau
Sigma Xi
Pi Mu Epsilon
Tau Beta Pi

BENSON, Charles T.
Personnel
Theta Xi

BENSON, Nancy S.
Art
Pi Beta Phi

BENSUSSEN, Isaac
Industrial Education

BENTSON, Paul C.
Personnel Management
President, Luther Club

BENZON, George L.
Foreign Trade
Kappa Sigma
Pan Xenia
Varsity Boat Club
Alpha Phi Omega

BERDAN, Donald G.
Far East
Alpha Kappa Lambda

BERG, Donald R.
Far East
Sigma Chi
Alpha Phi Omega

BERG, Robert
Industrial Education Club

BERGLUND, R. Martin
Chemical Engineering
Sigma Phi Epsilon

BERMEJO-ZOMUDIO, Alejandro
Administration
Cascade Hall

BERNI, Michael F.
Marketing
Phi Kappa Sigma

BERSON, Robert F.
General Studies
Caducians
Winter Sports Club

BERST, Bob
Retailing
Phi Kappa Psi

BETTS, Newton R.
Mechanical Engineering
ASME

BIANCO, Lois Malie H.
Home Economics
Kappa Phi
Home Economics Club

BICCUM, Frank M.
Retail Marketing
Alpha Kappa Psi
Scabbard and Blade
Arnold Air Society

BIGGE, Lou Ann
Journalism
Zeta Tau Alpha
Baptist Fellowship House

BILLINGTON, Don E.
Business Administration
Chi Psi

BISHOP, Robert A.
Pharmacy
Rho Chi
APHA

BJORKSTAM, Les
Mechanical Engineering
ASME

BLACKBURN, John R.
Law
Sigma Phi Epsilon

BLEESE, Verle M.
Pharmacy
Kappa Psi
American Pharm. Assn.

BLISS, Dawn C.
Music
Mu Phi Epsilon

BLOHM, Ralph
Personnel
Alpha Sigma Phi

BLOMBERG, Alice C.
Nursing
Harborview Hall

BLOOMER, Donna L.
Elementary Education
Independent Women's Assn.
Totem Club
Pi Lambda Theta
Board of Control

BLUMENTHAL, Joseph
Real Estate
Zeta Beta Tau

BOCEK, Albert J.
Economics
Phi Kappa Sigma

BOCK, Fred Neale
Business Administration
Phi Delta Theta
Track

BODE, Carl
Sociology
Honderich House
Husky Swim Club

BOGUCH, Frieda
Pharmacy
Hillel
APHA

BOGUE, Arnold
Mechanical Engraving
ASME

BOLAN, Don
Marketing
Alpha Sigma Phi
Tyee
Inter-Fraternity Council
ASUW Athletic Committee

BONHAM, Bruce
Industrial Education
Arnold Air Society
Industrial Education Club

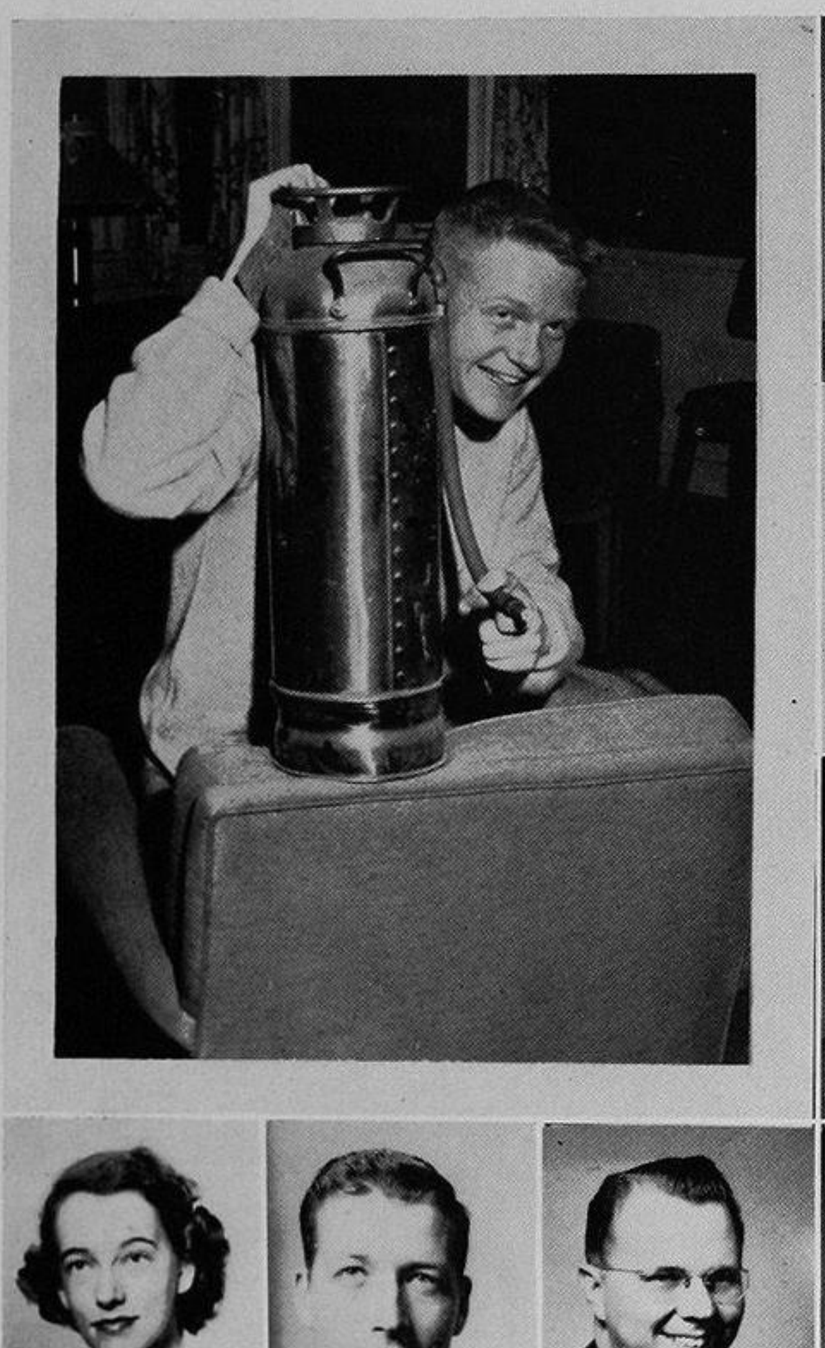

Weaving her way through a maze of activities, AUDREY LINDGREN has found her place in AWS, ASUW, Independent Council, and the Y. As president of All-Phrateres, Audrey held a seat on the Board of Control. Membership cards to W-Key, Totem Club and Mortar Board are standard equipment for Audrey.

BOONE, Daniel
Economics
Sigma Alpha Epsilon

BOONE, Gordy
Geography
Sigma Alpha Epsilon

BOONE, Paul T.
Mechanical Engineering
Sigma Alpha Epsilon
ASME

BOROUGH, Howard C.
Physics
Scabbard and Blade
University Yacht Club

BOSCH, Calvin H.
Journalism
Chi Phi

BOSTICK, Wallace M.
Insurance
Phi Gamma Delta

BOUCHER, Billie J.
Nursing
Delta Delta Delta

BOWDER, Jerry Lee
Music
Phi Mu Alpha

BOWERS, Barbara
Music
Kappa Delta

BOWERS, Donna J.
Nursing
Kappa Delta

BOYCE, Richard H.
Art
Chi Psi
Varsity Boat Club
Arnold Air Society
Crew

BOYD, Ida M.
Home Economics
Wesley House

BOYDSTON, Blair D.
Mechanical Engineering
Tau Beta Pi
Zeta Mu Tau
Sigma Xi

BOYNTON, James S.
Journalism
Sigma Alpha Epsilon
Columns
Sigma Delta Chi
Oval Club

BRACE, Barbara
Political Science
Delta Gamma
Panhellenic
Board of Control
AWS President
Totem Club
Mortar Board

BRADLEY, Fennimore N.
Ceramic Engineering
American Ceramic Society

BRADLEY, Mary L.
Home Economics
Kappa Kappa Gamma

BRADY, Gene A.
Pre-Law
Alpha Tau Omega
Ski Team

BRAND, Tina
Journalism
Theta Sigma Phi
Associate Editor, Daily
Sigma Epsilon Sigma
Totem Club

BRANDNER, Gary P.
Journalism
Phi Sigma Kappa
U. W. Daily

BRANDSTROM, Betty A.
Spanish
Phi Sigma Iota

BRAY, John
Transportation
Sigma Alpha Epsilon

BRAZIER, Don H.
Law
Phi Gamma Delta
Varsity Boat Club

BRECHTEL, Charles E.
Mining
Mines Society

BREIVIK, Herb
Real Estate
Sigma Alpha Epsilon

BREKKE, Eugene N.
Accounting
Beta Alpha Psi
Management Club

BREWE, Walter E.
Arts and Sciences
Phi Kappa Sigma

BRIDGE, Robert L.
Advertising
Zeta Beta Tau

BRIM, Armand E.
Public Health
Arnold Air Society
Alpha Phi Omega
Caduceans

BRISTOL, Richard W.
Architecture
Theta Xi

BRITTELL, Kenneth
Foreign Trade
Sigma Pi

BROCK, Charles H.
General Business
Phi Kappa Sigma

BROOKE, Elizabeth A.
Nursing
Alpha Gamma Delta

BROSSARD, Kenneth M.
Wholesaling
Marketing Club

BROWN, Floyd C.
Economics
Delta Chi

BROWN, John L.
Art
Pi Kappa Alpha

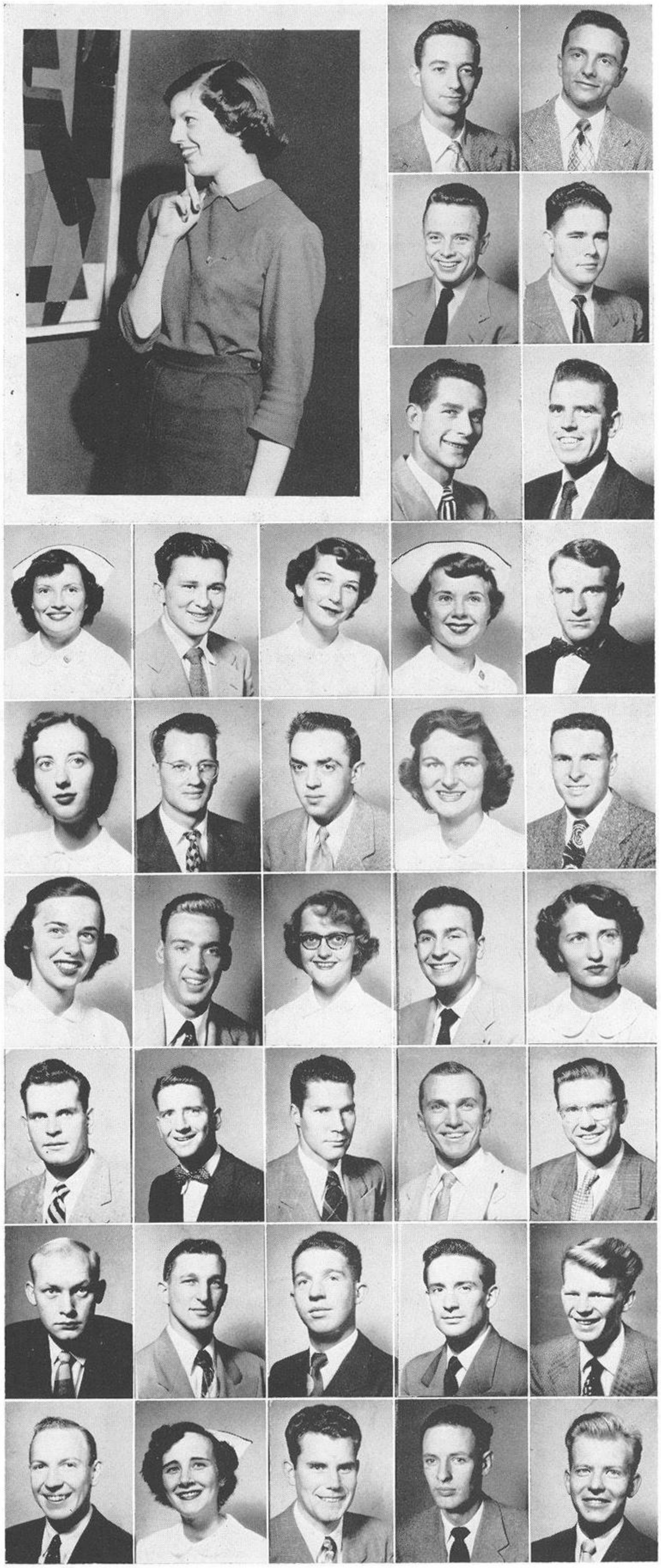

The two happy faces belong to BARBARA BRACE and DICK MORGAN who have just completed their terms as AWS and AMS presidents respectively. As W-Key treasurer, chairman of the AWS Constitution and By-laws committee, and on AWS Cabinet, Barbara proved her ability. Barb is on the Mortar Board, Totem Club and Pi Sigma Alpha roles. Dick jumped into the top spot in AMS via the vice-presidency. Carrying out his duties at Board Control and attending Oval Club meetings has kept Dick busy.

BROWN, William C.
Finance

BRUHN, Stanley K.
Law
Sigma Chi

BRUMMITT, Charles W.
Architecture
MacGregor House

BRUNER, Russell E.
Forestry
Acacia
Forest Club

BRUNHAVER, William H.
Economics
Sigma Nu

BRYAN, Enoch Morgan
General Studies
Sigma Phi Epsilon

BRYANT, Imogene S.
Microbiology
Sigma Alpha Sigma
Iota Sigma Pi
Phi Beta Kappa

BRYNJE, Lars O.
Production

BUCHANAN, John L.
Forest Management
Tau Phi Delta
Forest Club

BUCKLEY, Lawrence
Mechanical Engineering
ASME

BUHLER, Joan
General Business
Sigma Kappa

BULL, Leland
Pharmacy
Lambda Chi Alpha

BULLOCK, Carol E.
Music Education
Mu Phi Epsilon
Kappa Psi

BURCHARD, Harold W.
Art
Zeta Psi

BURDUE, Jesse
Advertising
Acacia

BURDUE, William
Business Administration

BURGE, William F.
Mechanical Engineering
ASME
Arnold Air Society

BURK, Marsin D.
Retailing
Marketing Club

BURKE, Stanley J.
General Business
Phi Delta Theta
Football
Scabbard and Blade

BURLESON, Derek Lee
English
Rofcre
Phi Delta Kappa
Education Club

BURR, Arthur L.
Forest Management
Forest Club

BURRUS, Carole D.
Home Economics
Pi Beta Phi

BUSEMAN, Ralph H.
Pre Dentistry
Zeta Psi

BUSEY, Ann
Home Economics
Home Economics Club

BUSWELL, Myron C.
English

BYARS, Wanda J.
English Literature
Alpha Chi Omega

CADY, Howard H.
Chemistry
Delta Tau Delta

CAIN, Mary E.
Speech
Pi Beta Phi

CALDWELL, Shirley
Art
Phrateres
Phrateres Cabinet

CAMANDONA, Harold B.
Marketing
Marketing Club

CAMPBELL, Kenneth K., Jr.
Mechanical Engineering
Sigma Chi

CANNAN, Larry J.
Business Administration
Alpha Sigma Phi
Insurance Society

CAPRON, Mavon
Nursing
Alpha Tau Delta

CARBO, Donna E.
Psychology
Phi Mu

CARKEEK, Robert S.
Zoology

CARLO, Delores
Elementary Education
Kappa Alpha Theta
Sigma Epsilon Sigma
Pi Lambda Theta
Panhellenic Executive Board

Wielding the stick as head man of the YM, JACK URNER has a long list of activities in that area. He has also been Veep of Adelphi, Prexy of Pi Alpha (Far East Club) and a member of Phi Sigma Alpha (political science honorary). Last year Jack was sent by the Y as a delegate to its national convention in Oxford, Ohio.

CARLSEN, Gladys F.
Nursing
Eklind Hall

CARLSON, Barbro V.
Swedish
Alpha Phi

CARLSON, Edward E.
Biology
Husky Camera Club
Education Club
YMCA

CARLSON, Jenet J.
Political Science
Chi Omega
Education Club
Political Science Club

CARLSON, Leo J.
Journalism
Theta Chi
Tyee
Purple Shield
IFC Executive Council
Sigma Delta Chi

CARLSON, Roy L.
Anthropology
MacGregor House

CARLSON, Sidney I.
Transportation

CARLSTEDT, Elsie
Marketing
Alpha Phi

CARLSTEDT, Paul A.
Aeronautical Engineering
AE Open House Chairman
Tau Beta Pi

CARNEY, Robert E.
Pre Medicine
Theta Chi
Alpha Epsilon Delta
Interfraternity Council

CARPER, Robert T.
Architecture
Theta Delta Chi

CARRAS, Evangeline
Spanish
Tennis Club

CARROLL, Harriett Ann
Art
Alpha Chi Omega

CARSON, Carolyn A.
Sociology
Alpha Phi
Panhellenic
ASUW Social Events Committee
Totem Club

COSTIGAN, Sidney
Journalism
Delta Zeta
Theta Sigma Phi
Pi Alpha Sigma
Totem Club

CASTOR, Myrene R.
English
Zeta Tau Alpha

CAVE, Virginia L.
History
Kappa Alpha Theta

CEDARHOLM, Saralette
Home Economics

CHAMBERS, Robert J.
Mechanical Engineering
Scabbard and Blade
Rofcre
Arnold Air Society

CHAN, Shugar
Electrical Engineering
AIEE

CHAPMAN, Keith R.
Personnel
Beta Theta Pi

CHAPPELL, Jacques
General Business
Kappa Alpha Psi

CHARNLEY, Frances E.
Sociology
Zeta Tau Alpha
YWCA Cabinet
Mortar Board
Totem Club
Alpha Kappa Delta
AWS Cabinet

CHERBERG, Clyde R.
Accounting
Sigma Alpha Epsilon
Alpha Kappa Psi
Beta Alpha Psi
Scabbard and Blade

CHETLAND, Marcia F.
General Business
Alpha Chi Omega

CHIN, Fred
Chemistry
AED

CHING, Ernest K.
General Business
Rainier Hall

CHINN, Willard E.
Pharmacy
Theta Xi

CHRISTIANSON, Alwin T.
Chemical Engineering
AIChE
Engineering Council
Tau Beta Pi
Zeta Mu Tau

CHRISTENSEN, Beverly Ann
Drama
Arena

CHRISTENSEN, Chal J.
General Business
Lambda Chi Alpha

CHRISTIE, Thomas C.
Transportation
Sigma Chi
Malamutes
Yell King

CHRISTOPHERSON, Raymond
Business Education
Alpha Kappa Psi
Business Education Club

CHROBUCK, Mary C.
General Studies

CLARK, Byron E.
Pharmacy
APHA

CLARK, Mary Ann
History
Kappa Delta

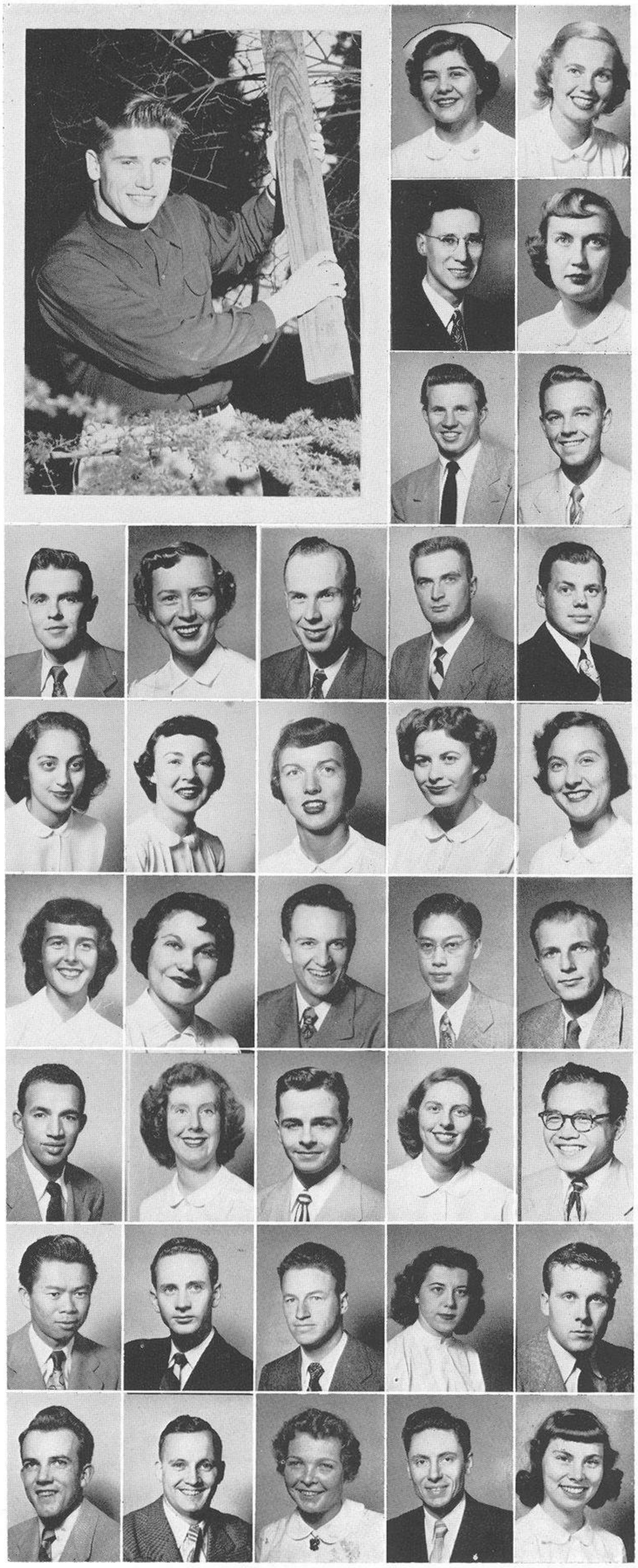

This isn't the only time FRANK GUISNESS and DUANE ENOCHS have tamed a Cougar. Both are three-year lettermen in basketball. Frank is a two-year man on the All-Coast team. Off the Casaba court Duane was Athletic committee chairman, and president of the Junior Class. The two hoopsters are members of Oval Club.

CLARK, Richard C
Fisheries
Lambda Chi Alpha

CLARK, Sue
Political Science
Delta Gamma
Mortar Board
Totem Club
YWCA Officer
Pi Sigma Alpha

CLEGG, M. Jane
Speech

CLENDENIN, Bob D.
Business Administration
Beta Theta Pi
Skiing

CLEVELAND, Richard L.
Political Science
Alpha Delta Phi

CLOSE, Paul D.
Business Administration
Theta Delta Chi
Compass and Chart
Scabbard and Blade

COBB, Joanne V.
Elementary Education
Delta Zeta
Silver Fishes

COCHRAN, Elaine C.
Education
Delta Zeta

COEN, Janet D
Home Economics
Chi Omega
Home Economics Club

COFFMAN, Russell
Accounting
Wesley Club
Alpha Kappa Psi
Delta Alpha Psi

COHRS, Pearl M.
Nursing
Harborview Hall

COLE, Serena J.
History
Kappa Kappa Gamma
Panhellenic
Delta Phi

COLLIER, Boy N.
Sociology
Delta Tau Delta

COLLIER, Helen C.
Drama
Arena

COLLINS, Robert H.
Electrical Engineering
IRE

CONRAD, Jean
Music
Alpha Omicron Pi
Mu Phi Epsilon
Madrigal Singers

CONROY, Marilyn
Sociology
Sigma Kappa
Homecoming Dance Committee

COOK, Everett E.
Physical Education

COOK, Melva R.
Economics
McLean House

COOKE, Sidney L. L.
Arts and Sciences

COPE, Barbara M.
Retailing
Zeta Tau Alpha

CORKE, Elaine
Sociology
Pi Alpha

CORLETT, Richard
Chemical Engineering
AIChE

COSTELLO, Fred J.
General Business
Kappa Sigma

COTTIER, Shirley
English
Gamma Phi Beta

COTTON, Barbara J.
Art
Phrateres

COTTON, Fred
General Business
Varsity Hall

COULTER, Martha A.
Nursing
Alpha Tau Delta

CRABS, Jack M.
Architecture
Tau Sigma Delta

CRAMER, H. William
Production
Kappa Sigma
Forest Club
Scabbard and Blade

CRANE, Frances A.
Sociology

CRASE, Rex
English
Phi Kappa Psi

CRAVENS, Charles T.
Mechanical Engineering
ASME
ASUW Parking Committee

CREEDON, John W.
General Business
Alpha Delta Phi
Husky Swim Club
Big W Club

CRITES, Arlene M.
Nursing

CRITES, Norene H.
Nursing
Eklind Hall

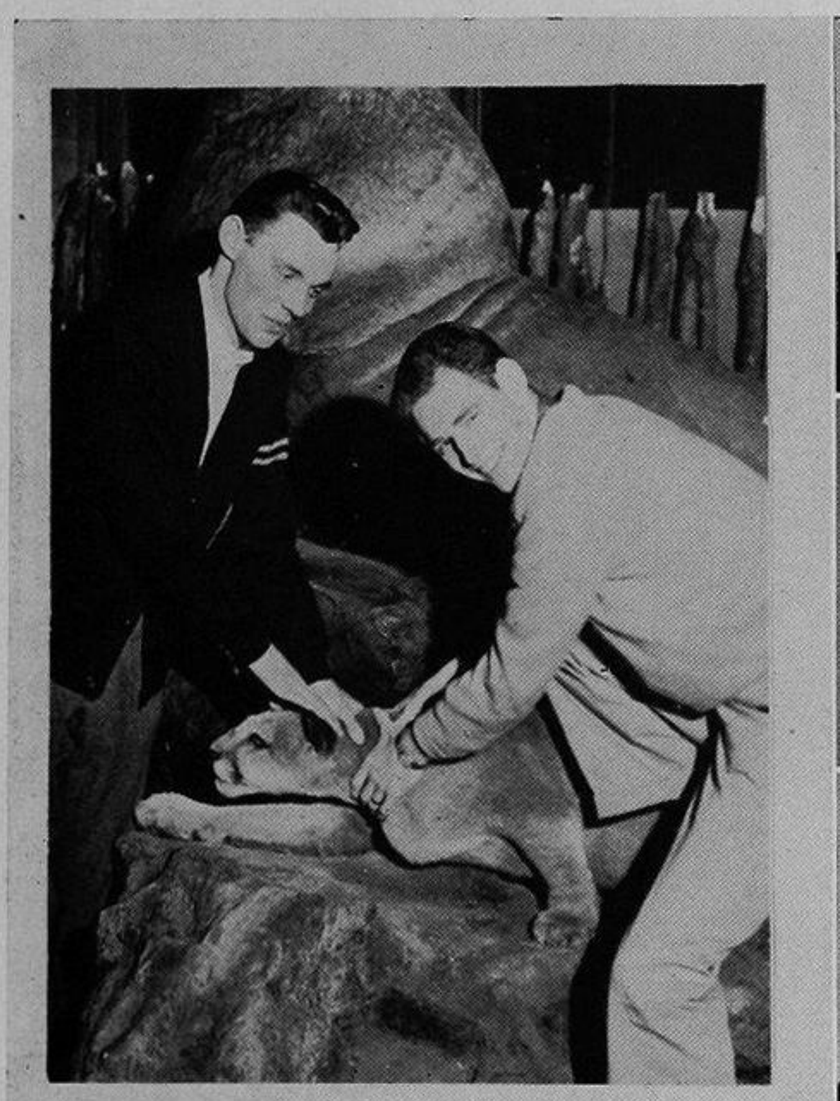

Phi Bete PAT QUINN rests on her laurels after serving on junior Panhellenic, the Women's Discussion Squad and the YW Cabinet. Pat has also been chairman of the Y Forum committee, the ASUW International committee and on the Program Panel. Senior Panhellenic, Mortar Board, Totem Club and Pi Sigma Alpha all claim her as an active member.

CROHN, Charmalee A.
Sociology
Alpha Epsilon Phi
Panhellenic President
Totem Club
AWS Cabinet
Board of Control

CROSBY, Betty
Geography
Silver Fishes

CROTHERS, Marilyn A.
Speech
Alpha Chi Omega

CROWE, Lois A.
Psychology
Canterbury Club
Campus Religious Council
Phrateres

CROWLEY, Dolores
Arts and Sciences
Delta Zeta

CUBBAGE, Kenneth
Accounting
Honderich
BAY

CUNNINGHAM, William F.
Transportation
Pi Kappa Alpha

CURTIS, Marynell P.
Drama
Austin Hall

CUSHEN, Robert A.
Zoology
Sigma Chi
Scabbard and Blade
Alpha Epsilon Delta

CUTTS, Rollin E.
Chemical Engineering
Acacia
AIChE
Ammonii Socii
Washington Engineer

DAHL, Grace S.
Elementary Education
Sigma Kappa
YWCA Cabinet
Totem Club

DAHLQUIST, Maurice P.
Pharmacy
Kappa Psi
Rho Chi

DAM, Stephen M.
Architecture
Tau Sigma Delta

DAMON, Marlene F.
English
Austin Hall
Interhall Council

DARLING, John
Business Administration
Varsity Hall

DARNELL, Fred W.
Real Estate
Sigma Chi
Scabbard and Blade

DAVIDSON, Roy A.
Forestry Management
Tau Phi Delta
Forest Club

DAVIS, David A.
Political Science
Sherwood House
MOHC

DAVIS, Thomas J.
Political Science
Theta Chi
Purple Shield
ASUW Committees

DAWSON, Don A.
General Business
Sigma Nu
Scabbard and Blade
Beta Gamma Sigma

DEAN, Barbara M.
Home Economics
Kappa Phi
Wesley Club
Home Economics Club

DEAN, Marilyn P.
Psychology
Alpha Phi
Totem Club
Lambda Rho

DEANE, Louise C.
Anthropology
Sororia

DeCAN, Lawrence A.
Insurance
Alpha Delta Phi
Alpha Kappa Psi
Insurance Society
Purple Shield

DEIBERT, Ruth E.
Home Economics
Gamma Phi Beta

DeLABARRE, Maurice A.
Transportation
Alpha Tau Omega

DEL SALLE, William David
Pre Major
Delta Kappa Epsilon

DEMING, Helen P.
Speech
Zeta Phi Eta

DEMPSEY, John
General Studies
Pi Kappa Alpha
Radio Television Guild

DE SOTO, Roy
Sociology
Sigma Pi
Sailing Club

DETHMAN, Gareth W.
Far East
Arnold Air Society

DEVIN, Dan H.
Psychology
Beta Theta Pi

DEXTER, George F.
Zoology
Canterbury Club
Glee Club

DIEBENOW, Julius F.
Accounting
Delta Tau Delta
Beta Gamma Sigma
Beta Alpha Psi

DILLON, Nancy A.
Business Administration
Alpha Delta Pi

DILS, Dorothy
Drama
Alpha Omicron Pi
Totem Club

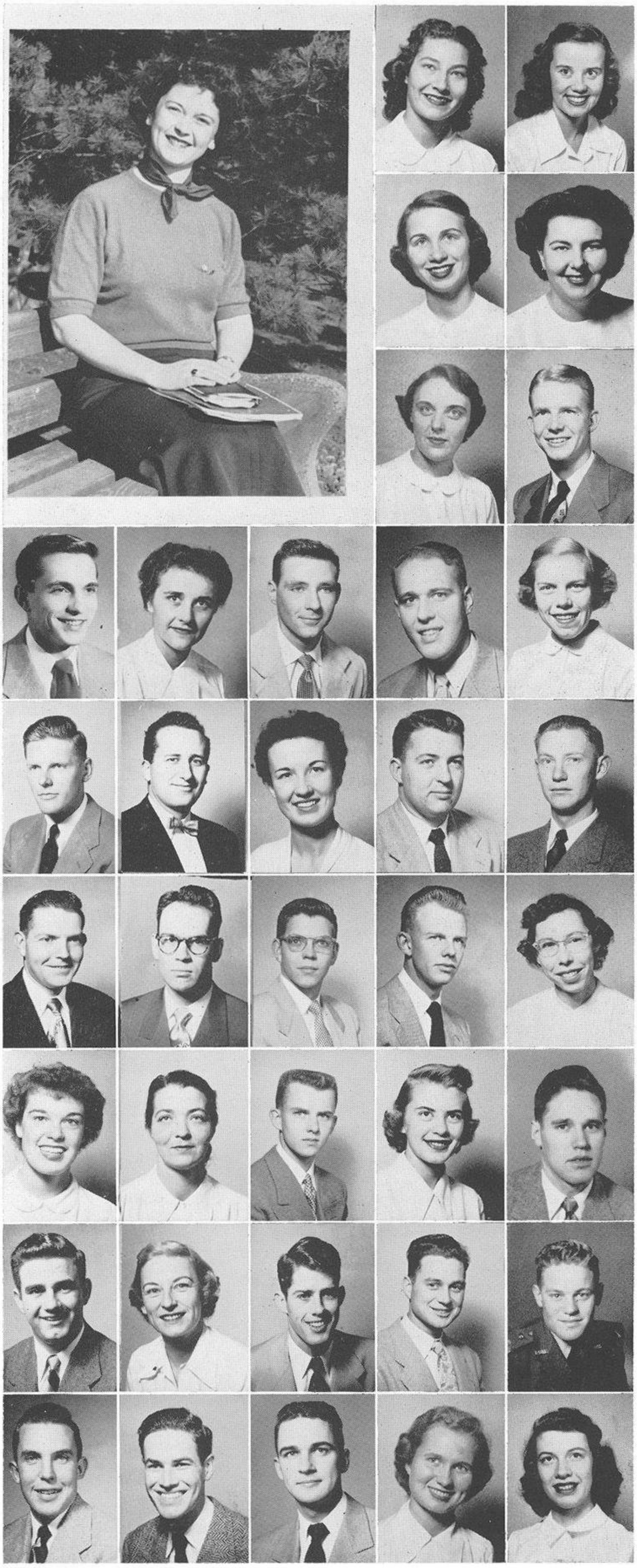

The newly elected vice-chairman of the Organizations Assembly continues his climb on the "totem pole." ART MARTIN has been chairman of the ASUW Student Organizations, OA Steering and YM Campus Co-op committees. He served both Alpha Phi Omega and Pilgrim Club as vice-president and was on the YM Senior Board.

DIMOFF, Roderick
Far East
Arnold Air Society
Russian Language Club
Organization Assembly
Campus Foreign Committee
Chess Club

DINES, Robert H.
Political Science
Alpha Tau Omega

DINGS, Robert K.
General Business
Sigma Nu
Big W Club
Ski Team

DIXON, William E.
General Business
Phi Delta Theta
Big W Club

DOE, Patricia
Home Economics
Pi Beta Phi

DOERR, Jack H.
Real Estate
Pi Kappa Alpha

DOLAN, Robert W.
General Business

DOLVIN, Phyllis L.
Law
Delta Delta Delta

DORRIEN, Gaynor E.
Nursing
Harborview Hall
Alpha Tau Delta

DORSEY, Martha C.
Commercial Art
Gamma Phi Beta

DORSEY, William P.
Civil Engineering
Beta Theta Pi
ASCE

DOST, William A.
Forestry
Kappa Sigma
Forest Club

DOTY, John Allen
English

DOUGLAS, Dale
Journalism
Kappa Kappa Gamma

DOUGLAS, Richard M.
General Business
Phi Delta Theta

DOYLE, Douglas C.
Arts and Sciences
Sigma Nu

DRACAPAULOS, George
History
Husky Winter Sports Club

DRAHE, Edward G.
Forest Management
Tau Phi Delta
Forest Club

DRUGG, Warren S.
Sigma Gamma Epsilon
Scabbard and Blade
Arnold Air Society

DRUMMOND, Allan T.
General Business
Alpha Delta Phi
Managerial Council

DUBSON, Alan
Marketing
Alpha Epsilon Pi
Marketing Club

DUENSING, Paul H.
English
YMCE
Club Encore

DUFOUR, Peter R.
Political Science
Kappa Sigma
Big W Club
Varsity Track

DUKLETH, Lowell
Chemical Engineering
ASCE

DULIN, Lee T.
Civil Engineering
ASCE

DUNN, Kenneth M.
General Business
Beta Theta Pi
Big W Club

DURLAND, Jane
English
Austin Hall

DUXBURY, Duane M.
Music Education
Wesley Club

DYKEMAN, Anita M.
Nursing
Alpha Delta Pi

DYSART, Dixie
Nursing
Eklind Hall
Alpha Tau Delta

EASTMAN, James S.
Mechanical Engineering
Theta Delta Chi
Engineering Council
ASME

ECKARDT, Ivan C.
Electrical Engineering
AIEE

EDGERS, Robert B.
General Studies
Phi Kappa Psi
Radio Television Guild

EGAN, Julia A.
Journalism
Theta Sigma Phi

EKHOLM, Howard E.
Arts and Sciences
Delta Kappa Epsilon

ELANDER, C. Richard
Pre-Medicine
Delta Tau Delta

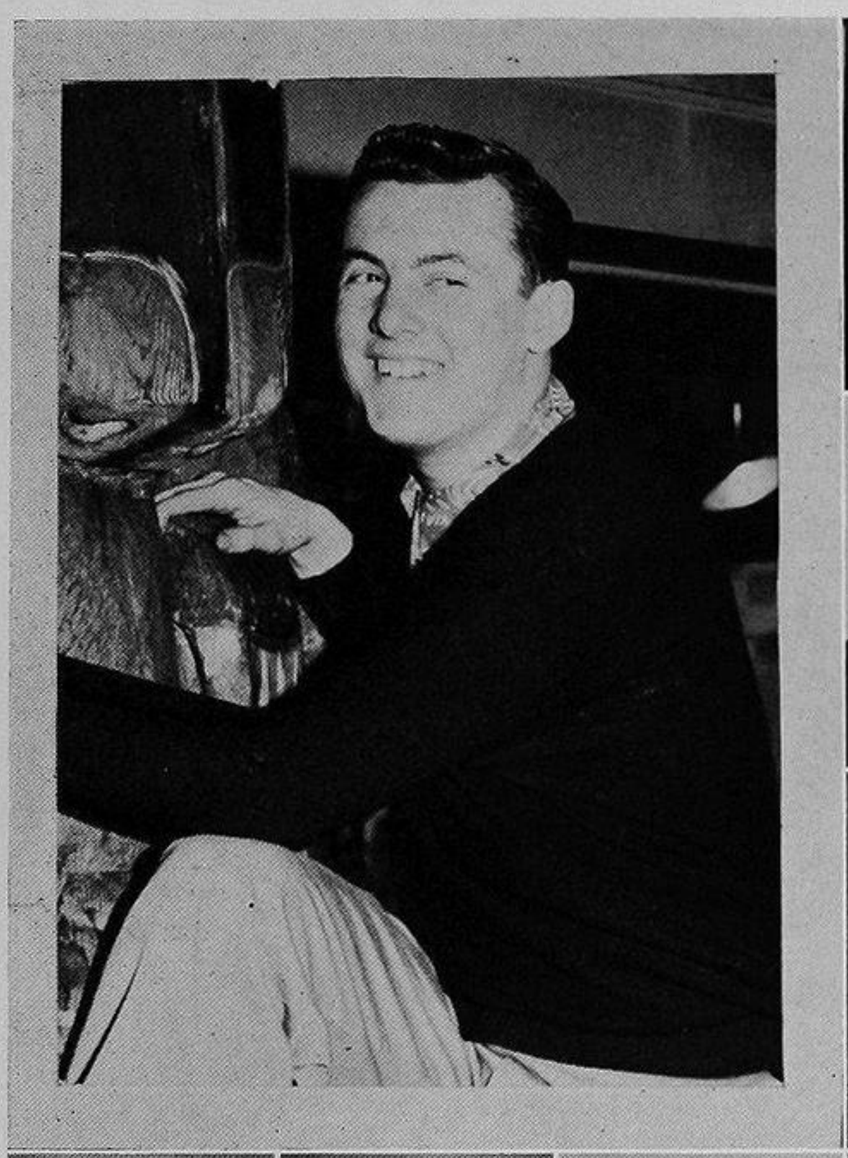

Starting out as every ambitious frosh should, DAVE WOOD was a Malamute, then W-Book editor and on to Purple Shield membership. An alert eye on campus life kept Dave informed during his stint as DAILY editor. The journalistic urge swept him along as a member of Publications committee and Sigma Delta Chi, journalistic honorary.

ELDER, Raymond
Personnel

ELLEXSON, Stanley E.
Industrial Arts
Theta Delta Chi
Varsity Boat Club
Varsity Volleyball

ELLINGER, Paul B.
Physics

ELLINGSON, Norbert M.
Industrial Arts
Industrial Education Club

ELLINGTON, Emma R.
Nursing
Sororia
Graduate Nurses Club

ELLISON, June A.
Pharmacy
APhA

ELLS, Warren W.
Sociology
MacGregor House

ELMQUIST, Leroy W.
Marketing
Alpha Delta Phi
Marketing Club
Luther Club
Varsity Boat Club

ELORANTA, Owen E.
General Studies
Radio Television Guild

EMORY, Lane
Pre-Law

ENDERSBY, Roy Paul
Advertising
Marketing Club
University Concert Band

ENDSLOW, Mae E.
Advertising
Kappa Alpha Theta

ENOCHS, Duane C.
Business Administration
Phi Delta Theta
Oval Club
Big W Club
Varsity Basketball

ENOCHS, Harry
Sigma Alpha Epsilon
Inter Fraternity Council

ENSLIN, James E.
Mathematics
Alpha Sigma Phi

EPSTIEN, Maurice M.
Law
Alpha Epsilon Pi

ERICKSON, Barden G.
Art
Beta Theta Pi
Columns Sta

ERICKSON, James L.
General Business
Marketing Club

ERICKSON, James N.
General Business
Chi Psi

ERICKSON, Robert
General Studies
Beta Theta Pi
Alpha Epsilon Delta
Scabbard and Blade

ERICKSON, Shirley L.
Nursing
Alpha Tau Delta

ERIE, George F.
Accounting
Pi Kappa Alpha

ESTIGOY, Dolores
Journalism
Totem Club
Theta Sigma Phi
Phrateres Council

EVANS, Bill C.
Marketing
Marketing Club

EVANS, Douglas B.
Botany

EVANS, Robert M.
Far East

EVERSAUL, Melvin
Geology
Varsity Hall
Sigma Gamma Epsilon

FAGAN, Richard P.
Transportation
Delta Upsilon

FAHLSTROM, Ardelle A.
Sociology
Zeta Tau Alpha
YWCA
AWS Concerts Committee
Activity Pool

FAIRFIELD, Homer R.
Electrical Engineering
AIRE

FAIRSERVICE, Alston R.
Finance
Phi Kappa Sigma
Toastmasters

FALK, Rol H.
General Business
Phi Gamma Delta

FANUS, Calvin P.
Forestry Products
Tau Phi Delta
Forest Club

FARLEY, Dale L.
Forestry
Alpha Delta Phi

FARRELL, Donald E.
Marketing
Delta Tau Delta
Alpha Kappa Psi

FELLOWS, Barbara M.
Education
Kappa Alpha Theta

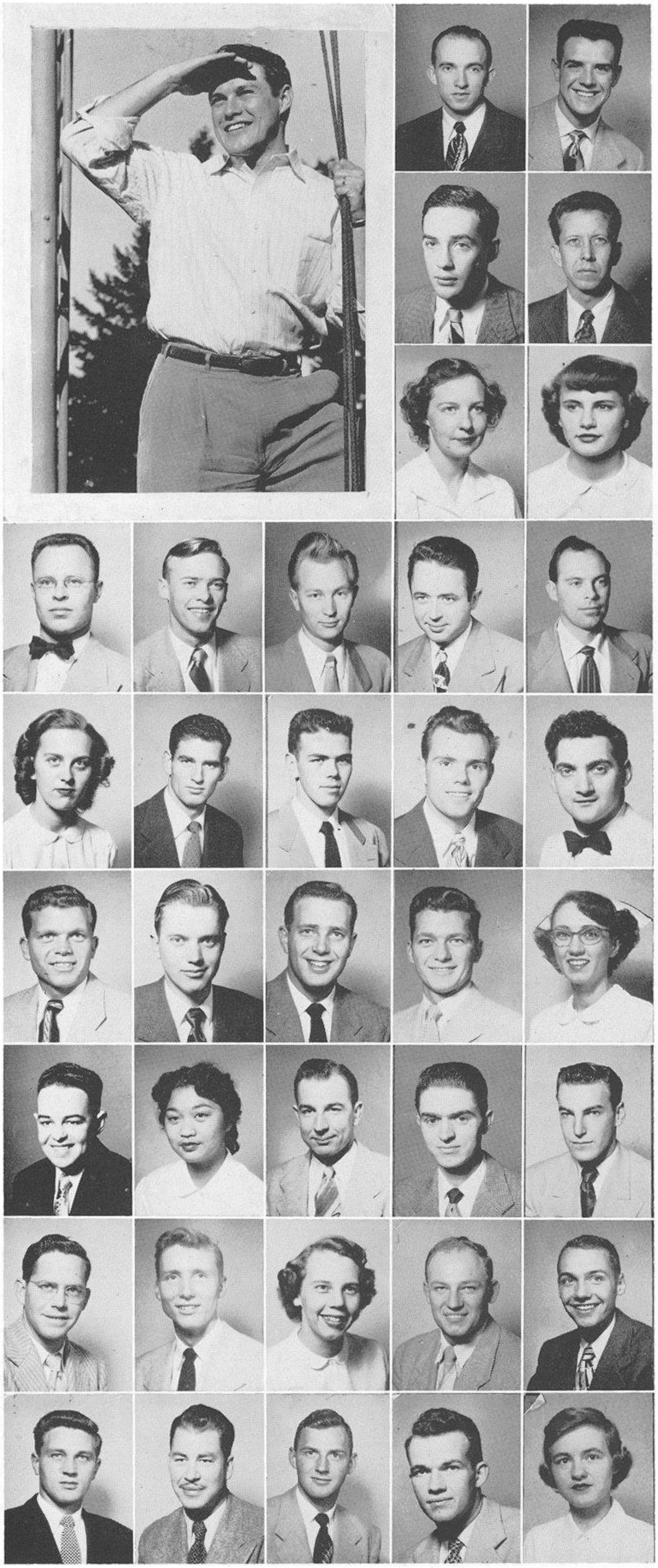

Though coming to the U late, MURRAY WYLIE got out from behind the "eight-ball" long enough to become a Hubber. He was an Organizations Assembly delegate and on the Steering committee and served a year as vice-chairman of the OA. Murray also belongs to Alpha Kappa Psi (commerce) and Marketing Club and was president of his house and treasurer of the IFC.

FENTON, Donald C.
General Business
Chelan Hall
Marketing Club

FERGUSON, Murray G.
English

FERGUSON, Neal D.
Speech
Alpha Tau Omega

FERGUSON, Russell E.
Foreign Trade
Beta Theta Pi
Alpha Kappa Psi

FERNYHOUGH, Stanley G.
Engineering
Delta Upsilon

FICKEL, Margaret D.
Education
Delta Delta Delta

FINCHAM, Helen N.
English

FINICAL, Irvin E.
Architecture
Phi Gamma Delta

FISHER, Edward L.
Business Administration
Zeta Beta Tau

FISHER, Gordon K.
Business Administration
Delta Upsilon
Malamutes

FISHER, Lawrence J.
Marketing
Alpha Epsilon Pi
Marketing Club

FISK, John D.
Mechanical Engineering
ASME

FITZGERALD, Clement J.
Fisheries
Fisheries Club

FIX, Oliver W.
Electrical Engineering
Arnold Air Society
Fellowship House
AIEE

FLACK, Barbara L.
Economics
Alpha Phi

FLAUGHER, Donna D.
Zoology
Blaine Hall
Inter-Varsity Christian Fellowship

FLETCHER, John T.
Insurance
Phi Delta Theta
Big W Club
Varsity Boat Club

FLICKINGER, Ruth A.
Elementary Education
Phrateres
Phi Chi Delta
Phrateres Council

FLODIN, Donald D.
Drama
Delta Chi

FLORNES, Bruce J.
Mechanical Engineering
SAE
ASME

FLORY, Cecil E.
Radio-Television
Honderich
Alpha Phi Omega
Radio Television Guild

FLORY, James F.
English
MacGregor House
Alpha Phi Omega

FOOTE, Don J.
General Business
Varsity Boat Club

FOREMAN, Ann M.
Art
Chi Omega
Orchesis

FORHAN, William P.
Finance
Rainier Hall

FORSTER, Joan I.
General Studies
Delta Gamma
Women's Rally Committee
AWS Standards
Totem Club

FOSTER, Joan
General Studies
Delta Delta Delta

FRASER, Ann P.
Elementary Education
Kappa Kappa Gamma
Totem Club
ASUW Committees
AWS Committees

FRASER, Virginia K.
Dental Hygiene
Alpha Chi Omega

FREDERICKS, Bob S.
Mechanical Engineering
Theta Chi
ASME
Washington Engineer

FREDERICKSEN, Neil M.
Art
Kappa Sigma
Industrial Designers

FREDSALL, Russell M.
Forestry Management
Tau Phi Delta
Forest Club

FREEBERG, Albin
Ceramics
Cascade Hall

FREIDLANDER, Ann
Elementary Education
Alpha Delta Pi

FRIDRIKSDOTTIR, Sigrun K.
Food Technology

FRIEDMAN, Gloria M.
Sociology
Alpha Epsilon Phi
Panhellenic Executive Board
Totem Club
Hillel

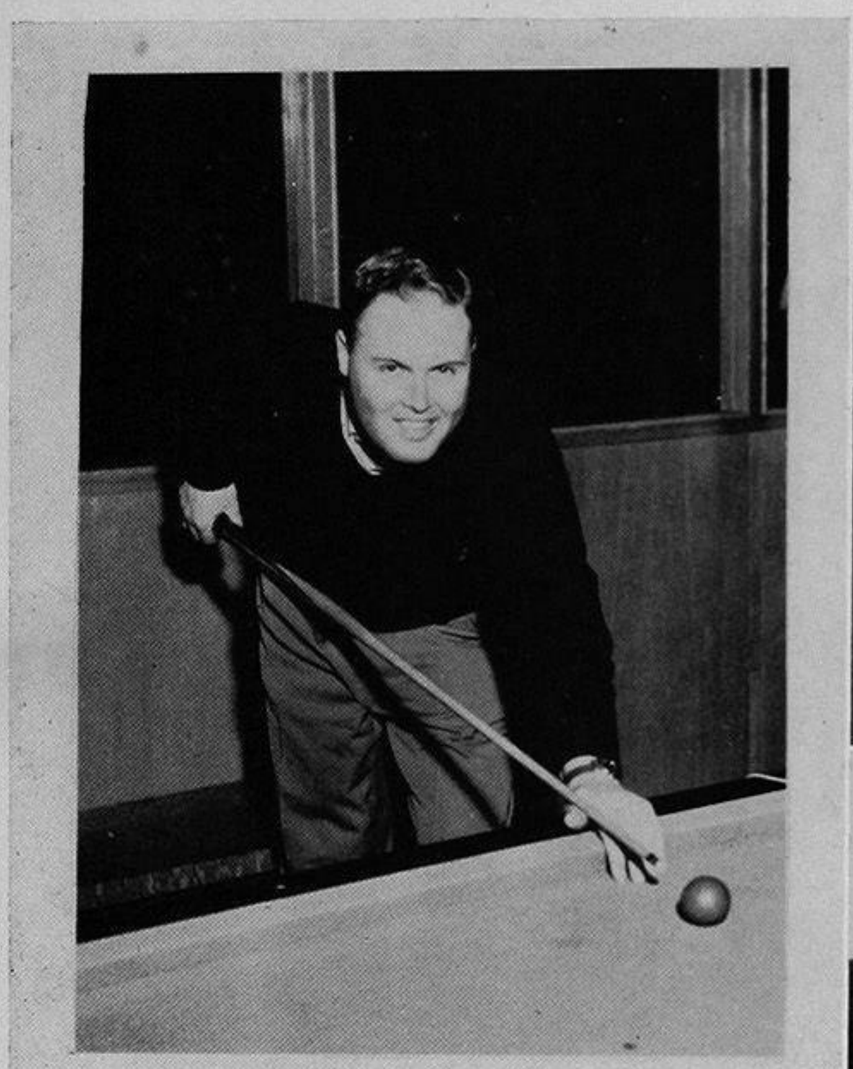

"Branching out" from classroom activities, SUE SCHERNER also managed to include Tyee office manager, AWS Concerts chairman and AWS veep in her climb. Other "twigs" are W-Key, Zeta Phi Eta and Mortar Board. Sue also took on the chairmanship of Senior Week and the secretary's job of Totem Club.

FRIEDMAN, Laurence
General Business
Zeta Beta Tau

FUJIKADO, Kei
Pharmacy
Kappa Psi
APhA

FULLER, Jack R.
Music Education
Phi Mu Alpha Sinfonia

FUQUA, Raymond L.
Transportation
Phi Sigma Kappa
Propeller Club
Scabbard and Blade

FURUKAWA, Ervin K.
General Business
Synkoa

FYALL, Andrew
Mechanical Engineering
ASME

GAASLAND, Dennis L.
Transportation
Propeller Club
Alpha Kappa Psi

GABY, Elizabeth J.
Education
Sororia

GABY, Walter D.
Far East
Pi Alpha

GALLOTTE, Dave W.
Pre Major
Alpha Delta Phi

GARDNER, Joan E.
Nursing
Alpha Phi

GALLAHER, Elizabeth N.
Nursing
Eklind Hall
Alpha Tau Delta

GASTON, Shirlee C.
Nursing
Kappa Delta

GATES, E. Diane
General Business
Alpha Omicron Pi
Totem Club

GATES, Joseph M.
Public Health
Sigma Phi Epsilon

GATZKA, Charles A.
Personnel Management
Scabbard and Blade

GAY, Betty L.
Nursing Education
Sororia
Alpha Tau Delta
Graduate Nurse's Club

GAY, Robert A.
Foreign Trade
Chi Psi
Homecoming Dance Chairman
Inter-Fraternity Council

GEERTZ, Gordon L.
Insurance

GEHRING, Harry F.
General Studies

GEISERT, Otto
Accounting
Sigma Nu

GELLERMAN, Dianne
Elementary Education
Delta Delta Delta
Mortar Board
Totem Club
Panhellenic
Pi Lambda Theta

GETTMAN, Marilyn
General Business
Gamma Delta

GIBSON, John M.
Drama
Theta Chi
Children's Theatre
Theatre Guild

GIBSON, Melville
Sociology
Zeta Psi
Sociology Club
Varsity Golf
Arnold Air Society

GILBERT, Bobbette D.
Speech
Kappa Delta
Speech Association
Tyee
YWCA
Radio Guild

GILES, Merlin D.
Accounting
Pi Kappa Phi

GILL, Charles D.
Physical Education
Kappa Alpha Psi
Newman Club

GILL, C. Clark
Electrical Engineering
Phi Kappa Psi
Scabbard and Blade
Engineering Council

GILL, Virginia R.
Music
Mu Phi Epsilon

GILLAM, C. Harold
Civil Engineering
Theta Xi

GILMER, Anne M.
Marketing
Alpha Phi

GILPIN, Phyllis S.
General Studies
Alpha Omicron Pi

GINGRICH, Lee C.
Pharmacy
Alpha Delta Phi
Alpha Phi Omega
Managerial Council

GLADFELTER, Jo Ann
Elementary Education
Wesley Club
Kappa Phi
Pi Lambda Theta
Zeta Phi Eta

GLASSMAN, Clyde A.
Business Administration
Sigma Alpha Epsilon
Big W Club

TED HOLZKNECHT was "fired" up for four years on the football field. His honors include All-Coast for two years and All-American "specialist" in Colliers. Ted was also chosen as a Distinguished Military Student and elected to membership in the Big "W" Club and Oval Club. His team voted him captain in '51.

GLAZER, Richard
Commercial Art
Sigma Alpha Mu

GLEED, Betty D.
Far East
Kappa Alpha Theta

GLENN, Virginia L.
Music
Sigma Alpha Iota

GLICKFELD, Sidney P.
Foreign Trade
Pan Xenia

GOARD, Willard W.
Journalism
Band

GOGGIO, Charles, Jr.
Mechanical Engineering
ASME

GOLD, Helen
Pre-Major
Alpha Epsilon Phi

GOLDEN, George
Art
Sigma Alpha Mu
Delta Psi Omega

GOLDSTEIN, Robert
History
Sigma Alpha Mu

GOLLOFON, Art
Transportation
Phi Gamma Delta
Intramural Sports

GOODFELLOW, Gail M.
Sociology
Pi Beta Phi

GORDON, Donald K.
General Business
Delta Chi

GORDON, Joanne L.
Dental Hygiene
Delta Gamma
Totem Club

GOSSARD, David W.
Political Science

GOUGH, James D.
Architecture
Atelier

GOULD, Donna J.
Home Economics
Alpha Delta Pi

GRABCZAK, Wanda
Arts and Sciences
University Yacht Club

GRAHAM, Ken D.
General Business
Phi Kappa Psi
Husky Swim Club

GRAHAM, Robert L.
Civil Engineering
Sigma Phi Epsilon
ASCE

GRANDE, Wesley E.
Finance
YMCA

GRANQUIST, Richard C.
Accounting

GRANT, Joan
Art
Delta Zeta

GRAVES, Clarice A.
Elementary Education
Alpha Delta Pi

GRAVES, John T.
General Business
Campus Toastmasters Club
Management Club

GRAVES, Shirley R.
Psychology

GREEN, Richard C.
Economics
Sigma Chi

GREENGARD, Joseph S.
General Business
Zeta Beta Tau

GREWE, Fred D.
Psychology
Intramural Sports

GRIBAS, Paul J.
Geology
Varsity Hall

GRIFFIN, Marian B.
Home Economics
Home Economics Club

GROVER, James R.
Chemistry
Phi Beta Kappa
Phi Lambda Epsilon
Zeta Mu Tau
Ammonii Socii

GUION, Frank M.
General Business

GUISNESS, Frank S.
Economics
Phi Delta Theta
Big W Club
Oval Club
Varsity Basketball

GUMM, Emmett H.
Industrial Arts

GUNDERSON, Joseph M.
Chemical Engineering
Ammonii Socii
Washington Engineer
AIChE

GUNDERSON, Lois A.
Advertising
Pi Beta Phi
Mortar Board
Totem Club
Beta Gamma Sigma

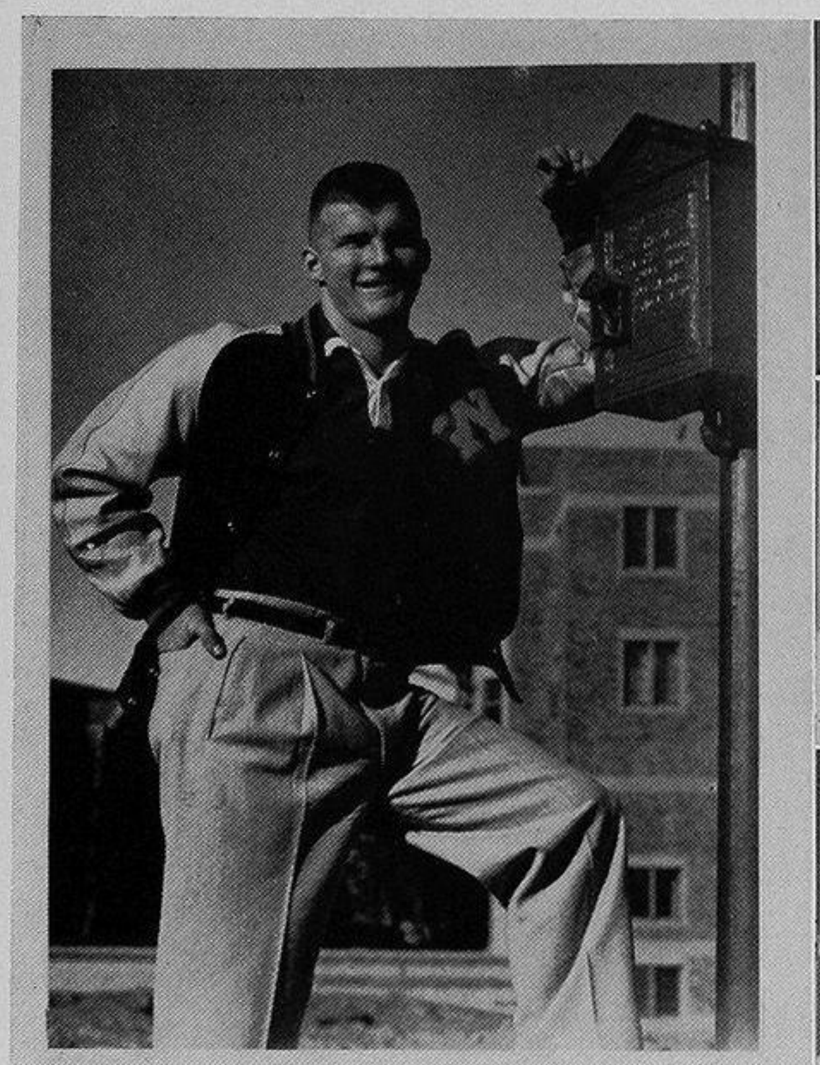

Kathy Oliver has traveled on four wheels since frosh days and AWS Frosh Standards. AWS Concerts, Ushers and House Announcements took her interest along with the Y and the Tyee. Kathy rolled through Y cabinet and Senior Board, secretary of Campus Religious Council, Phi Sigma Iota and served as treasurer for Mortar Board and Scholarship chairman for Totem Club.

GUST, Nicholas A.
Civil Engineering
ASCE

GUSTAFSON, Helena L.
Home Economics

GUTHORMSEN, Sylvia J.
Nursing
Eklind Hall

GUTHRIE, Frank J.
Chemistry
Ammonii Socii

GUTHRIE, M. Carol
Nursing
Sororia
Management Club
Graduate Nurses Club

GUTMANN, Addis, Jr.
Pre-Major
Zeta Beta Tau

HAAVIG, Carmen D.
Business Administration

HABERLE, Mary M.
Biology
Phrateres
Newman Club

HACKETT, Dutton P.
Sociology

HADDON, Deane W.
Economics
Alpha Delta Phi

HAGEN, Georgia
Home Economics
Pi Beta Phi
Panhellenic

HAGEN, Lois A.
Elementary Education
Gamma Phi Beta

HAGEN, Priscilla D.
Elementary Education

HAHN, Richard F.
Advertising
Phi Kappa Psi

HALEY, Elvin W.
Music
Phi Mu Alpha

HALEY, John J.
Business Statistics
Theta Delta Chi

HALL, Eugene B.
Electrical Engineering
AIEE
Arnold Air Society

HALL, Patricia A.
General Studies
Phi Chi Delta
Westminster House
Phrateres

HALLOWELL, Elizabeth L.
Home Economics
Alpha Delta Pi

HALVERSON, Archie T.
Industrial Arts
Industrial Arts Club

HAMES, Ted E.
Pre-Medicine
Phi Sigma Kappa

HAMILTON, William D.
Speech
Wesley Club
Speech Association
Toastmasters Club

HAMMER, Kenneth F.
Mechanical Engineering
Delta Tau Delta
Zeta Mu Tau

HAMMERSMITH, Robert J.
Mechanical Engineering
ASME
SAE
Zeta Mu Tau

HANBERG, Donald F.
Forest Products

HANBY, Wayne G.
Pharmacy
Alpha Delta Phi
Kappa Psi

HANCOCK, Frank E.
Marketing
Marketing Club

HANNAFORD, Vernon L.
Mechanical Engineering
ASME

HANOVER, James W.
Forestry Products
Tau Phi Delta
Forest Club
ROTC

HANSEN, Arlene M.
Home Economics

HANSEN, Betty Lou
Nursing
Delta Delta Delta

HANSEN, Reid W.
Physical Education
Sigma Chi

HANSON, David C.
Electrical Engineering
AIEE

HANSON, Karen E.
English
Delta Gamma

HANSON, Pearl M.
Home Economics
Luther Club
Phrateres

HARA, Mutsuko
Nursing
Harborview Hall

Her college life an open book, SUE CLARK has spread it out in many areas. It was first Frosh Standards and House Announcements, then W-Key and AWS Concerts. Along with this was YW committees and then cabinet, ASW council, Y National delegate, and Pi Sigma Alpha. Seu closed with Mortar Board, Totem Club, YW first vice, Political Science Club prexy and Regional Y council.

HARDY, Diane A.
Sociology
Totem Club
Campus Toastmistress Club

HARFORD, Mary
Pharmacy
Alpha Phi
Rho Chi
AMA
Lambda Kappa Sigma

HARRIS, Alfred T.
Industrial Arts
Masonic Club
Industrial Arts Club
Chelan Hall

HARRIS, Randy
English
Alpha Omicron Pi

HARRIS, Ruth L.
Home Economics
Home Economics Club

HARRISON, Beatrice E.
Nursing
Harborview Hall
Alpha Tau Delta

HARTLEY, Wayne A.
Retailing
Sigma Chi

HASTINGS, Jane
Architecture
Tau Sigma Delta

HAWKES, Theron H.
General Studies
Delta Kappa Epsilon

HAWKINS, Eric K.
Marketing
Zeta Psi
Marketing Club

HAYASHI, Lillian M.
Health Education
Phi Chi Delta
Valeda

HAYES, James W.
Economics
Phi Delta Theta
Scabbard and Blade

HAZEL, Eugene W., Jr.
Wholesaling
Marketing Club

HAZEN, Ruth M.
Sociology
Phrateres

HEADRICK, Charles
Architecture
Atelier

HEDGES, Marley
Drama
Arena

HEDWALL, Donald S.
History
Sigma Chi

HEGGBLOM, Ruth E.
Home Economics
Austin Hall

HEGGIE, Leslie D.
Physics
Delta Tau Delta
Compass and Chart
Zeta Mu Tau

HEIGHTON, Robert S.
Chemistry
Delta Sigma Phi

HEIKKINEN, William H.
Mechanical Engineering
Rainier Hall
Varsity Boat Club
ASME

HEISER, Eldon W.
Business Administration

HEKKANEN, Eero M.
Civil Engineering
ASCE

HELGEN, Robert C.
Architecture
Atelier

HELGERSON, Warren A.
Mathematics
Theta Chi
Varsity Boat Club
Big W Club
Compass and Chart

HENDERSON, Alexander D.
Mining Engineering Council

HENDRICK, Wayne
Retailing
Sigma Phi Epsilon

HENDRICKSON, Dale
Industrial Education
Industrial Education Club
Phi Delta Kappa

HENNES, Randolph
History
Theta Chi
Compass and Chart
Varsity Boat Club

HENNINGS, Gerald
Speech
Alpha Sigma Phi

HENRIKSON, Gordon F.
Industrial Management
Acacia
Alpha Kappa Psi

HERGERT, Clinton L.
Real Estate

HERNS, Larry S.
Political Science
Sigma Alpha Mu
Big W Club
Varsity Baseball

HEROLD, James H.
Forestry
Tau Phi Delta
Forest Club

HERTZOG, Donald E.
Civil Engineering
Washington Engineer
ASCE

HESCH, Donald J.
Chemistry
MacGregor House

"Miss Personality of '49," GERI ANDERSON adds a few notes before ending her active stay at the U. She has been a Cheerleader, Rally Girls' treasurer, and AWS secretary. She has also been on the Homecoming Dance committee and this last Homecoming served as secretary. A member of Totem Club and W-Key, Geri is a charter member of the Air Corp Sponsors.

HICKEY, David
Aeronautical Engineering
MacGregor

HICKMAN, Robert W.
Geology
Phi Mu Alpha
Sigma Gamma Epsilon

HILBORN, Sue J.
Speech
Alpha Delta Pi

HILDEBRANT, Floyd J.
Meteorology
Rainier Hall

HILL, T. Richardson
Chemistry
Sigma Chi

HIRANO, Yutaka
Journalism
Sigma Delta Chi

HIRE, Necia M.
History
Campus Toastmasters
Sororia
YWCA

HIRSH, Sidney
History
Zeta Beta Tau

HOARD, Donald E.
Chemistry
Phi Beta Kappa
Phi Lambda Upsilon
Zeta Mu Tau

HOCKETT, Norman W.
Chemistry
AIChE
Ammonii Socii

HOFFMAN, Charles W.
General Business
Phi Gamma Delta

HOIBY, Glenn A.
Arts and Sciences
Chi Phi

HOKANSON, Joan I.
English
Austin Hall

HOLCOMB, Fred D.
Pre-Medicine
Rainier Hall

HOLLADAY, Gloria J.
Speech
Westminster Club
Phi Chi Delta

HOLLAND, Robert
Business Education
Students' Co-op

HOLMAN, John R.
General Business
Psi Upsilon

HOLMES, John R.
Commercial Art
Grapha Techna

HOLMES, Joseph D.
Political Science
Phi Gamma Delta

HOLMQUIST, Lenore D.
Journalism
Blaine Hall

HOLT, Mary Anne E.
Dental Hygiene
Zeta Tau Alpha

HOLT, Stanley P.
Forestry Products
Students' Co-op

HOOVER, Nancy R.
Music
Delta Delta Delta
Mu Phi Epsilon

HORN, Lee H.
Business Administration
Lambda Chi Alpha

HORNE, Ardith M.
Sociology
Phi Chi Delta
Westminster Club

HORROCKS, Philip J.
Mechanical Engineering
Big W. Club
Varsity Boat Club
Arnold Air Society

HOUT, Richard A.
General Business
Phi Kappa Psi
Arnold Air Society

HOVDE, Leroy
Insurance
Sigma Alpha Epsilon

HOWE, Connie
Education
Alpha Phi

HOWE, Loren D.
General Studies
Spanish Club

HOWE, William B.
Civil Engineering
Phi Sigma Kappa

HUBBARD, Dick J.
Retailing
Marketing Club

HUBERT, Barbara D.
Geography
Alpha Omicron Pi

HUDSON, Robert L.
Economics
Sigma Nu

HUFF, George R.
Law
Phi Kappa Psi
Alpha Kappa Psi
Arnold Air Society

HUGHES, Barbara R.
General Business
Chi Omega

SHIRLEY WILKESON has really cut into campus activities at the U. As she finishes her year as YWCA president, Shirley can look back on four busy years as a member of Mortar Board, Totem Club, and W-Key. Shirley also found time to serve on the AWS council, the Campus Religious Council and the Health Service Advisory Board.

HUGHES, Victor C.
Psychology
Delta Upsilon

HUMPHREY, Richard L.
Production
Acacia

HUNKIN, Helena E.
Mathematics
Delta Delta Delta

HURLEY, Raymond F.
Pharmacy
Kappa Psi

HURLEY, Wylie E.
Marketing
Marketing Club

HUTCHINS, Carolyn A.
Spanish
Wesley House
Wesley Club
Kappa Phi
Phi Sigma Iota

HUTCHINSON, Douglas
Commercial Art
Sigma Phi Epsilon

HUTCHINSON, Jack C.
Art
Delta Chi

HUTCHINSON, Leslie D.
Accounting

HYDE, Kathleen E.
Elementary Education
Sigma Kappa
Rally Girls
Totem Club

ICHIKAWA, Etsuko
Home Economics
Phrateres
Valeda
Home Economics Club
Omicron Nu

INGRUM, Joann R.
Home Economics
Home Economics Club

INKSTER, Lewis J.
Marketing
Alpha Delta Phi

ISOM, Jessie M.
Elementary Education
Kappa Kappa Gamma

IVANROVICH, Virginia J.
Speech
Radio and Television Guild
AWS Frosh Standards Committee

IVERSON, George
Aeronautics
Rainier
IAS Engineering Council

IVERSON, Louis L.
Economics
Pi Kappa Alpha

IWASAKI, Marine I.
Nursing
Valleda

JACOBS, Donald B.
Mechanical Engineering
Engineering Council
Tau Beta Pi
Zeta Mu Tau
Sigma Xi
ASME Board of Control

JACOBSON, Beverly A.
Home Economics
Chi Omega
Mortar Board
Totem Club
Omicron Nu

JAEGER, Arthur F.
Real Estate

JEAGER, Robert B.
Foreign Trade
Pan Xenia

JAEKEL, Haile
Industrial Art
Industrial Education Club
Arnold Air Society
Union Bay Village Councilman

JAHNKE, Sue G.
Elementary Education
Kappa Alpha Theta
YWCA Cabinet
ASUW Campus Chest Policy Committee

JAMES, Albert J.
General Business
Chi Psi

JAMES, Dolores A.
Nursing
Alpha Omicron Pi
Eklind Hall

JAMES, Shirley L.
Nursing
Zeta Tau Alpha
Pilgrim Club
Alpha Tau Delta

JANSSEN, Lambert R.
Economics

JARDINE, Charles A.
Accounting
Acacia
Alpha Kappa Psi
Inter-Fraternity Council

JARED, Myron S.
Marketing
Theta Chi
Scabbard and Blade
Arnold Air Society

JASBERG, Joan D.
Home Economics
Totem Club

JENSEN, Donald J.
Accounting
Pi Kappa Alpha

JENSEN, Jean L.
Sociology
Alpha Xi Delta
Class Officer
Alpha Kappa Delta
Panhellenic
Totem Club

JENSEN, Ray F.
Art
Lambda Chi Alpha
Grapha Techna
Columns

JENSEN, Walter E.
Speech
Alpha Sigma Phi
Speech Club

JEPSON, Robert L.
Public Health
Theta Delta Chi

Tune in on BILL LUCK'S campus life and you get a versatile program. Bill kept the records straight as AMS and Purple Shield secretary. He served on the ASUW finance and budget committee. As a finale, the presidency of Beta Alpha Psi, membership in Oval Club, Phi Beta Kappa, and Beta Gamma Sigma filled out his activities program.

JESSUP, Louis S.
Pharmacy

JEWELL, Carlyn H.
Sociology
Alpha Gamma Delta

JOHNS, Kenneth W.
Transportation
Management Club
Propeller Club

JOHNSON, Allan H.
Industrial Management
Phi Gamma Delta

JOHNSON, Charles D.
Civil Engineering
Tau Kappa Epsilon
ASCE
Arnold Air Society

JOHNSON, Don L.
General Business
Senior Class President
Chi Psi
Oval Club
Arnold Air Society

JOHNSON, Earle W.
History
Gamma Delta
Phi Beta Kappa

JOHNSON, Guy D.
Mechanical Engineering
Delta Kappa Epsilon

JOHNSON, Harold S.
Communications
Radio and Television Guild

JOHNSON, Ila M.
Nursing
Eklind Hall

JOHNSON, Jerald R.
General Business
Phi Kappa Psi

JOHNSON, John
Arts and Sciences
Phi Kappa Psi

JOHNSON, Judy
Elementary Education
Kappa Alpha Theta

JOHNSON, Marilyn L.
English
Wesley Club
Kappa Phi
Pi Lambda Theta

JOHNSON, Ralph H.
Mechanical Engineering
ASME
SAE

JOHNSON, Rockne H.
Mechanical Engineering
Alpha Kappa Lambda
Big W Club
Scabbard and Blade

JOHNSON, Sally A.
Microbiology
Kappa Phi

JOHNSON, Vern H.
Public Health
Alpha Tau Omega

JONES, Beverly M.
Elementary Education

JONES, Clark E.
General Studies
Oval Club

JONES, Douglas K.
General Business
Pi Kappa Phi

JONES, Geraldine M.
Music

JONES, Myfanwy
Nursing
Harborview Hall

JONES, Warren W.
Music
Wesley Club

JONSON, Norman L.
Chemistry
Luther Club
Arnold Air Society
Ammonii Socii

JORDON, Richard N.
Forestry
Beta Theta Pi
Varsity Boat Club
Big W Club

JORGENSEN Leroy
Economics
Lambda Chi Alpha
Malamutes
Purple Shield

JOSEPH, Harriet M.
Psychology
Phrateres
Phrateres Council
Sigma Epsilon Sigma
Totem Club

JOSEPHSON, Roy
Chemistry

JOSLIN, Morten T.
Chemistry
Lambda Chi Alpha
Ammonii Socii

JOSUND, Gilbert J.
Transportation
Propeller Club
Luther Club
YMCA
Camera Club
Yacht Club

JUDD, Myron V.
Pre-Law
Theta Delta Chi

JURY, R. William
Journalism
Phi Delta Theta
Sigma Delta Chi

KASS, Ronald B.
Economics
Chi Psi

KAMISHIMA, Mary N.
Mathematics
Valeda

KANDA, Kiyo
Business Administration
Valeda

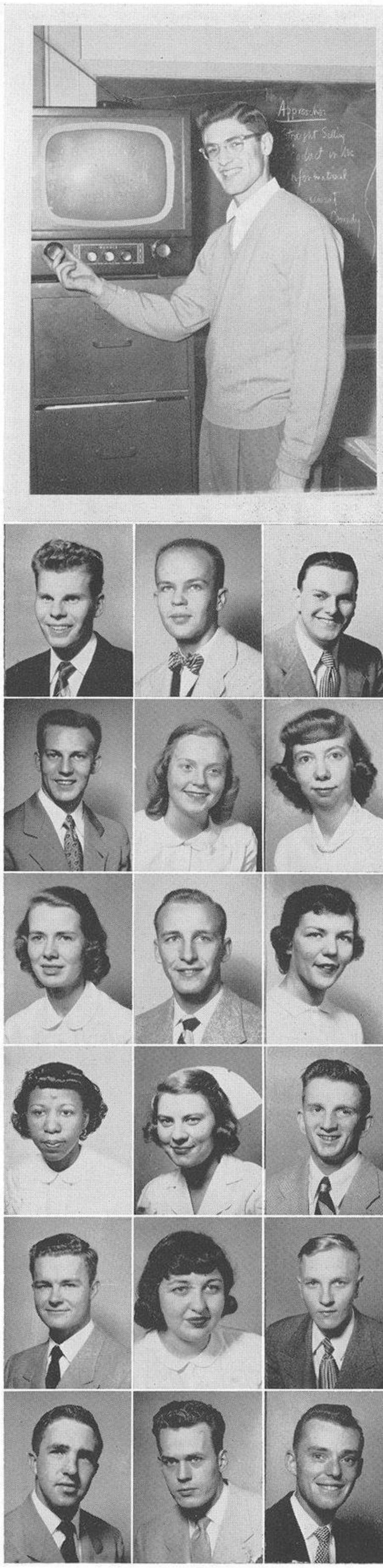

KEN HAMMER took over a committee near to every student's heart when he became chairman of the Food Services committee. For extra nourishment during his four years at the U, Ken was chairman of the Operating committee, a member of Tau Beta Pi, Purple Shield, and Sigma Xi. The presidency of Zeta Mu Tau and ASME rounded out Ken's activities diet.

KARGE, Ronald L.
Psychology
MacGregor House

KATO, Zenichi J.
Pharmacy
Rho Chi
APA

KATZENBERGER, Eva J.
Sociology

KAWAMOTO, Akio M.
Accounting
Synkoa

KEENE, George H.
Pharmacy
Alpha Kappa Lambda

KEIGWIN, Ann B.
Anthropology
Pi Beta Phi

KEIM, Robert E.
Accounting
Lambda Chi Alpha
Beta Alpha Psi
President, OHA

KEITEL, Glenn H.
Washington Engineer
Tau Beta Pi
Zeta Mu Tau
Sigma Xi

KELLEHER, Dan
Psychology
Alpha Tau Omega

KELLER, Elaine M.
General Business

KELLER, Olin Earl
General Business
Beta Theta Pi
Campus Chest

KELLOGG, Howard B.
Zoology
Phi Delta Theta
Varsity Boat Club

KELNER, Richard W.
Production
Sigma Phi Epsilon

KELSEY, Willard G.
Industrial Management
Chi Phi
Malamutes

KENDALL, Diane
General Studies
Kappa Alpha Theta

KENDRICK, Joanne B.
Home Economics
Alpha Omicron Pi

KENNAR, George A.
Chemical Engineering
AICHE
Ammonii Socii
Scabbard and Blade

KENT, Herbert
Speech Education

KERBEL, Donald W.
Finance
Phi Sigma Kappa

KETCHAM, Charles D.
Industrial Management
Psi Upsilon

KIEBURTZ, Bruce
Electrical Engineering
Arnold Air Society
Sigma Xi
Tau Beta Pi
Zeta Mu Tau

KIELY, Paul D.
Civil Engineering
Delta Sigma Phi

KIMERER, Ronald L.
Psychology
Chi Psi

KING, Bernice W.
Journalism
Theta Sigma Phi

KING, William T.
Chemistry
Ammonii Socii
Phi Beta Kappa
Phi Lambda Epsilon

KIRKMAN, William J.
Finance
Phi Kappa Sigma
Beta Gamma Sigma

KIRTLAND, Elaine
Sociology
Kappa Delta
Tyee
Totem Club
YWCA

KISKADDON, Joyce
Pre-Major
Delta Gamma

KIYOHIRO, Hiroshi
Pharmacy
APHA

KLEIN, Rita
Elementary Education
Phrateres Council

KLUSHKAN, James
Music Education

KLUZEK, Richard B.
Advertising

KNAPP, Gene H.
Law
Beta Theta Pi
Varsity Boat Club
Scabbard and Blade

KNAPP, William C.
Economics
Phi Kappa Sigma

KNIFFEN, Donald W.
Pharmacy
Kappa Psi
American Pharmaceutical Assn.

KNIGHT, William G.
Journalism
Theta Chi
AMS Vice-President
Oval Club
Sigma Delta Chi
Tyee Sports Editor
Hub Dedication Chairman

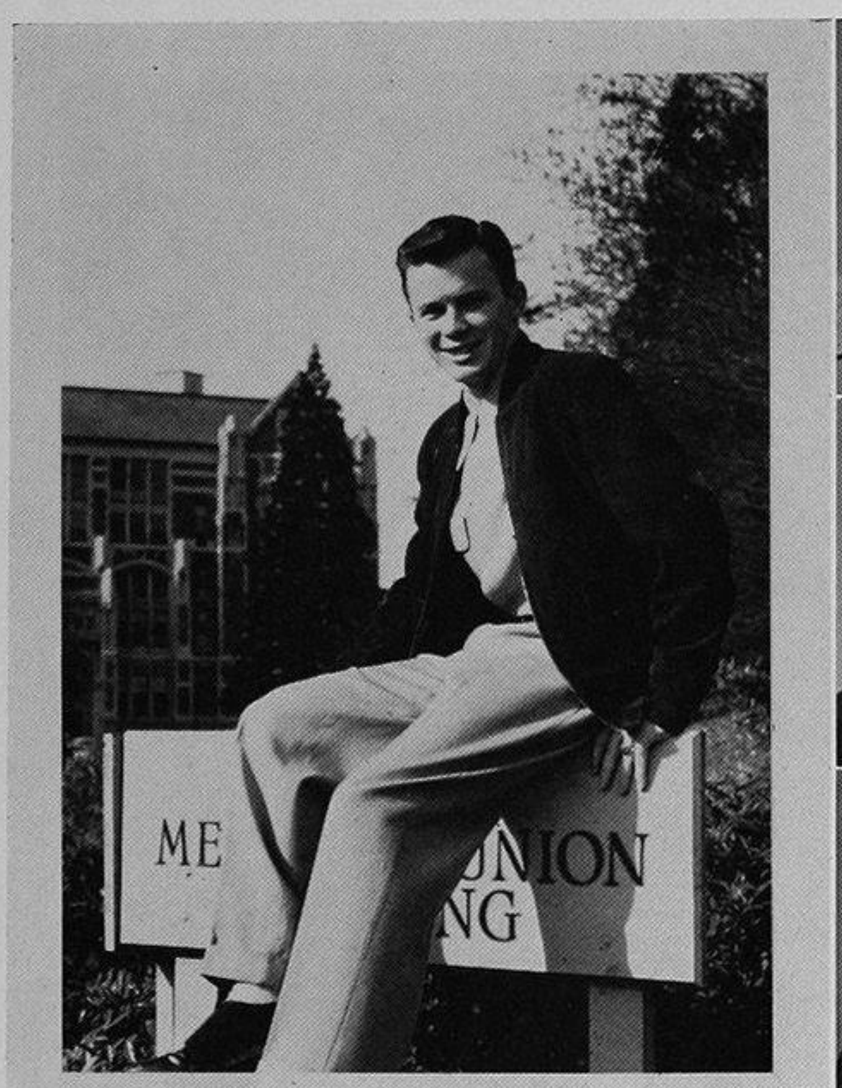

All set for a little outdoor activity is PEGGY MACE who spent long indoor hours as Tyee editor. But not all of Peggy's four years were spent in 118 Lewis. She found time for Silver Fishes, Mortar Board, Totem Club, and W-Key. She had a major too, and was named the outstanding girl in the Women's Physical Education department.

KNOWLES, Gloria L.
Medicine
Austin Hall

KNUDSEN, Helen E.
Education

KODAMA, Yuri
Nursing
Harborview Hall

KOMORITA, Nori I.
Nursing
Harborview Hall
Alpha Tau Delta

KOPPEL, Arnold S.
Business Administration
Alpha Epsilon Pi

KOSIN, Heartha J.
Radio
Alpha Epsilon Phi
Radio-Television Guild
Zeta Phi Eta
Pi Alpha Sigma
Totem Club

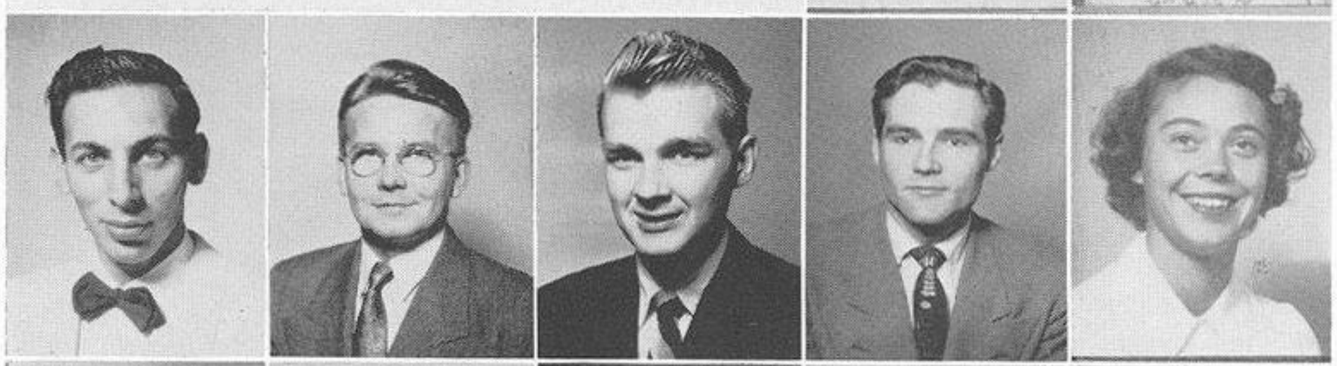

KOTKINS, Herbert D.
Advertising
Alpha Epsilon Pi
Marketing Club

KRAFTENBERG, Edwin W.
Accounting
Beta Gamma Sigma

KROESING, Lloyd F.
Real Estate
Theta Xi

KROGZEMIS, James R.
Chemistry

KROPF, Marilyn E.
Elementary Education
Kappa Alpha Theta

KRUSE, Ann P.
Home Economics
Alpha Phi

KUBOTA, George
Arts and Sciences
MacGregor House

KUIST, Jean
Music
Delta Zeta

KWON, Ohton
Foreign Trade

LA BREE, Mary Lou
Sociology

LA CROSS, Margaret B.
Elementary Education
Zeta Phi Eta

LAKE, Harold R.
Mechanical Engineering
Psi Upsilon

LAMBERT, Donald G.
Pharmacy
Kappa Psi
APhA

LAMBBERT, Gerald M.
Electrical Engineering

LANDWEER, Marjorie A.
Physical Education
Phi Mu
Physical Education Club

LANGLEY, Walter E.
Marketing
Chelan Hall
Marketing Club
MOHC

LARSON, Jeannine M.
Home Economics
Wesley House
Kappa Phi
Campus Religious Council

LARSEN, Leonard C.
Mechanical Engineering
Arnold Air Society
ASME
SAE

LaRUE, Doris R.
Interior Design
Alpha Delta Pi

LAUHON, Thomas C.
Art
Phi Sigma Kappa
Grapha Techna
Industrial Designers Club

LA VOY, Yvonne A.
Business Administration
Alpha Omicron Pi

LAWS, Dick E.
Accounting
Sigma Phi Epsilon

LAWS, Robert K.
Dentistry
Sigma Phi Epsilon

LAWSON, Willard
Forest Management
Tau Phi Delta
Forest Club

LEBO, Jack M.
Pharmacy

LEBO, Maxine E.
History

LEE, Allen M.
Pre-Major
Sigma Nu
Husky Swim Club

LEE, Fay H.
General Business
McKee Hall

LEE, Nancy
English
Kappa Kappa Gamma
Totem Club
Mortar Board
AWS Cabinet
Bookstore Board

LEE, Raymond
General Business
Beta Theta Pi
Vice-President, Senior Class
Arnold Air Society

Although she is planning to teach kindergarten, DIANNE GELLERMANN performed in a very business-like way as secretary of the Bookstore Board, Business Manager of the AWS Concerts committee and as Panhellenic Relations chairman. Dianne was really rolling when she was awarded the Mortar Board Plaque. She slowed down long enough to become a member of Mortar Board, Totem Club, Sigma Epsilon Sigma, W-Key, and Pi Lambda Theta.

LEE, William Y. M.
Education
Synkon

LEEK, Edner J.
Personnel Management
Tau Kappa Epsilon

LEIN, M. Joan
Sociology
Gamma Phi Beta

LELAND, Alan J.
Journalism
Sigma Delta Chi

LENOIR, Joseph Z.
Retailing
Marketing Club
Management Club

LEONG, Bill
Electrical Engineering
AIEE

LESLEY, Earl B.
Personnel
Sigma Nu
Big W Track
Spike and Shoe Club

LESLIE, Shirley E.
Nursing

LEUTHY, Coleman S.
Botany
Chi Phi
Scabbard and Blade
University Promenaders

LEW, Kenneth H.
Accounting
Beta Alpha Psi

LEWIS, Charles R.
Investment Financing

LEWIS, Harry B.
Logging Engineering
Varsity Boat Club

LEWIS, Harry H.
Sociology

LEWIS, Hildegarde
Sociology
Kappa Kappa Gamma
Orchesis

LEWIS, Mary A.
Mathematics
Kappa Alpha Theta

LEWIS, Robert J.
Mechanical Engineering

LEWIS, Robert S.
Journalism
Sigma Alpha Epsilon

LIKNESS, Jerry C.
Pharmacy
Kappa Psi

LILES, Robert
Electrical Engineering

LIND, Jeanne M.
Personnel
Luther Club
Phrateres

LINDBLAD, Warren C.
Pharmacy
Beta Theta Pi
Kappa Psi

LINDGREN, Audrey R.
Sociology
Phrateres President
Totem Club
Alpha Kappa Delta

LINDLEY, Ellen B.
Nursing

LING, Shun Mei
Psychology
Caduceans

LISTER, Janet S.
English
Gamma Phi Beta

LITTLE, David T.
General Studies
Sigma Nu

LITTLE, Robert A.
Mechanical Engineering
ASME

LITTLE, Robin E.
Secretarial Training
Macgregor
Rofere

LIU, Paul
Mechanical Engineering

LIVINGSTON, Donald W.
Psychology
Pi Kappa Alpha

LIVINGSTON, Ronald D.
Civil Engineering
Delta Sigma Phi

LOCKER, Shirley L.
Music
Alpha Omicron Pi
Mu Phi Epsilon
President

LOCKWOOD, Wallace
Economics
Adelphi
Synkoa Graduate

LOFTUS, Thomas D.
Political Science
Theta Delta Chi
Scabbard and Blade
University Glee Club
Speech Association

LOH, Jeanne T.
Music
Austin Hall
Mu Phi Epsilon

LOKEN, Donald L.
Transportation
Men's Organized House Council

There should be no missing letters in DICK BALE's life. As a polevaulter and member of the Varsity Track team, Dick is entitled to wear the Big "W." Three other big letters in Dick's life were IFC, of which he was vice-president. Purple Shield membership and Oval Club treasurership gave the XYZ to Dick's activities.

LONG, Chester L.
Mechanical Engineering
ASME
Engineering Council

LONG, Robert
General Business
Theta Xi
Scabbard and Blade

LONG, William G.
Political Science
Pilgrim Club
Campus Toastmasters
YMCA

LONGMIRE, Dorsey A.
Architecture
Atelier

LOPP, Ronald J.
Arts and Science
YMCA

LOPP, Thomas G.
Fisheries
YMCA

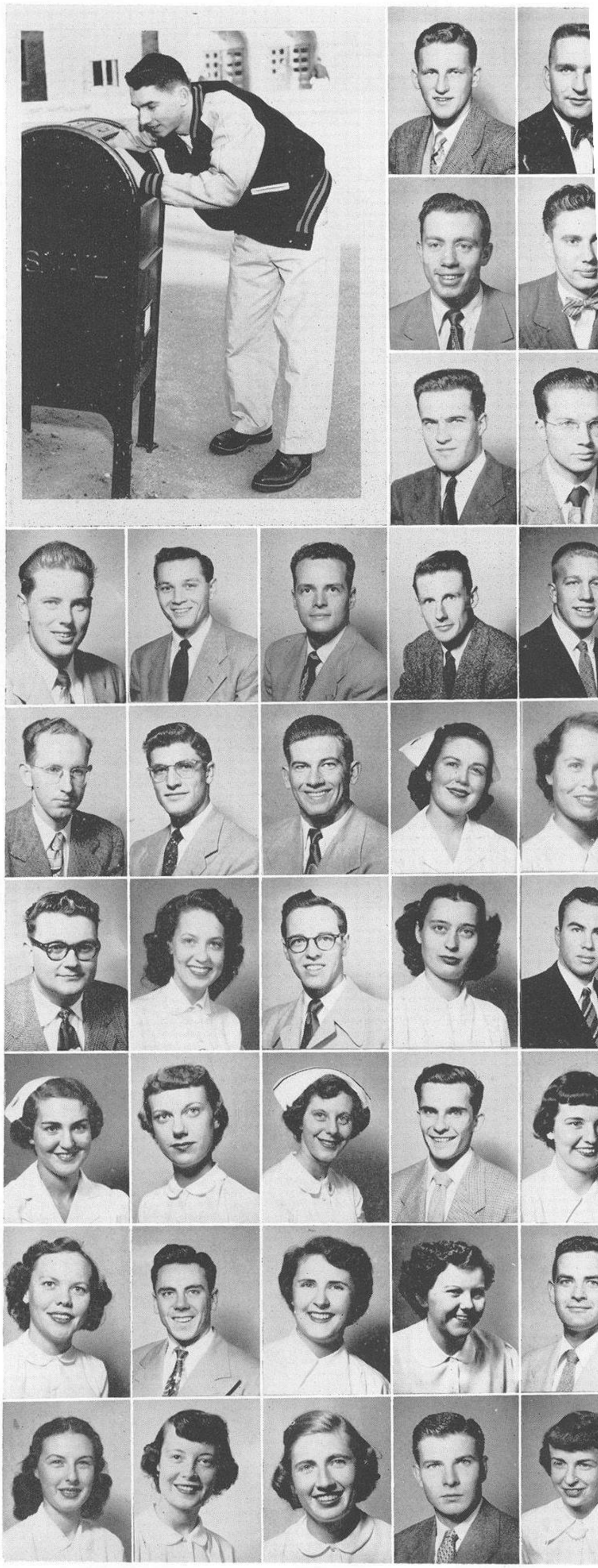

LORENTZENK, Bob H.
Chemistry
Delta Kappa Epsilon
Big W Club
Zeta Mu Tau

LOUDON, Richard S.
Architecture
Alpha Delta Phi

LOUDON, Robert A.
Theta Chi
Speech

LOUGH, James A.
General Business
Pi Kappa Alpha
Compass and Chart

LOVSTED, Carl M.
Business Administration
Phi Delta Theta
Big W Club
Oval Club
Varsity Boat Club

LOWTHER, Lawrence L.
History
Phi Beta Kappa
Phi Sigma Iota

LUCKS, William G.
Accounting
Phi Delta Theta
Beta Alpha Psi
Purple Shield
Oval Club
Phi Beta Kappa

LUEBKE, James A.
Political Science

LUMM, Joanna E.
Nursing
Zeta Tau Alpha

LUND, Laurel
Journalism
Alpha Delta Pi
Pi Alpha Sigma
Theta Sigma Phi

LUNGHARD, Fred J.
Accounting
Beta Alpha Psi

LUSK, Joan
Personnel
Delta Zeta
Panhellenic

LUSK, Norman M.
Commercial
Phi Kappa Tau
Business Education Club

LUTES, Eleanor M.
Drama
McKee Hall

LYNAM, Harry E.
Civil Engineering
Theta Chi

LYMAN, Helen V.
Nursing
Alpha Tau Delta

McBRIDE, Ruthora M.
Home Economics
Pi Beta Phi
Silver Fishes
Calvin Club

McBURNIE, Joan R.
Nursing
Alpha Tau Delta

McCARRON, James W.
Accounting
Pi Kappa Alpha
Scabbard and Blade

McAULEY, Katherine L.
Elementary Education

McCORMACK, Marilyn J.
Elementary Education
Pi Beta Phi

McCOY, James M.
Pharmacy
Kappa Psi

McCRAE, Agnes I.
Business Administration
Alpha Omicron Pi

McCULLOUGH, Patricia
Dentistry

McCUNE, J. Denver
Advertising
Zeta Psi
Campus Masonic Club
Compass and Chart
Scabbard and Blade

McDERMOTT, Noelle
Speech
Kappa Kappa Gamma

McDONALD, Barbara J.
General Studies
Delta Delta Delta
Panhellenic

McDONALD, Jean A.
Economics
Delta Gamma
Mortar Board
Totem Club
AWS Cabinet

McDOUGALL, Martin
Economics
Beta Theta Pi
Tyee

McGAFFEY, Barbara B.
Home Economics

RUTH-ELLEN SULLIVAN is right at home behind a microphone. She was president of Zeta Phi Eta, speech honorary, and vice-president of Speech Association. Ruth's well-trained voice has been heard at meetings of Totem Club, W-Key, AWS Cabinet, and the Bookstore Board. As chairman of the Senior Song and Stunt Night, she let the seniors speak for themselves.

McGILL, Sheila M.
English
Delta Gamma

McGINN, Harry L.
Transportation
Pi Kappa Phi
Husky Winter Sports Club

McINROE, Gerald B.
General Business
Sigma Nu

McKAY, John D.
Chemical Engineering
ASCE

McKENZIE, Robert A.
Arts and Sciences
Delta Upsilon

McKINLEY, Marilyn E.
Home Economics
Delta Gamma

McKINLEY, William
Mathematics
Varsity Hall

McKINLEY, William R.
Civil Engineering
ASCE

McLAUGHLIN, Muriel J.
General Studies
Delta Delta Delta

McLAUGMAN, Pierre E.
Accounting

McLEAN, Archie M.
General Business
Kappa Sigma
Scabbard and Blade

McLEAN, Janet K.
Political Science
Pi Beta Phi

McLEOD, Thomas T.
Civil Engineering

McNAIR, Stephen Y.
Education
Pi Kappa Alpha

McNAMARA, Margaret
Nursing
Alpha Tau Delta

McNAMEE, Richard F.
Sociology
Alpha Delta Phi
YMCA Cabinet

MACE, Margaret J.
Physical Education
Gamma Phi Beta
Tyee Editor
Mortar Board
Totem Club
Silver Fish
Phi Epsilon Chi

MACHIDA, Calvin T.
Pharmacy
Kappa Psi
A Ph A

MACK, Chet
Mechanical Engineering
ASME
SAE (Chrmn)
Engineer's Council
Board of Control
Adelphi

MacQUARRIE, Francis J.
Home Economics
Zeta Tau Alpha

MADDOCK, James I.
Law
Phi Kappa Tau

MAGNUSON, Charles H.
Economics
Phi Gamma Delta
Big "W" Club

MAHAFFEY, Rodney B.
Drama

MAHONEY, Sally G.
Journalism
Theta Sigma Phi
Newman Club

MAHURIN, Edvivd A.
Chemistry
YMCA
Caduceans

MAIN, Richard F.
Logging Engineering
Psi Upsilon

MAIR, Will
Arts & Sciences
Alpha Sigma Phi
Grapha Techna

MALLOY, Alice
Home Economics
Delta Zeta

MALONE, Richard D.
Electrical Engineering
Pi Kappa Alpha

MALONEY, Genevieve B.
Accounting
Sigma Epsilon

MALONEY, Peter J.
Accounting
Pi Kappa Alpha
ROTC
Marching Band

MANDLEY, W. James
Mechanical Engineering
Chi Psi
Managerial Council

MARCOE, Bill
Real Estate
Delta Sigma Phi

MARINO, Eleanor F.
Sociology
Zeta Tau Alpha

MARSH, Mervin W.
Accounting
Beta Alpha Psi

MARSHALL, Nissim J.
Chemical Engineering
Rainier Hall

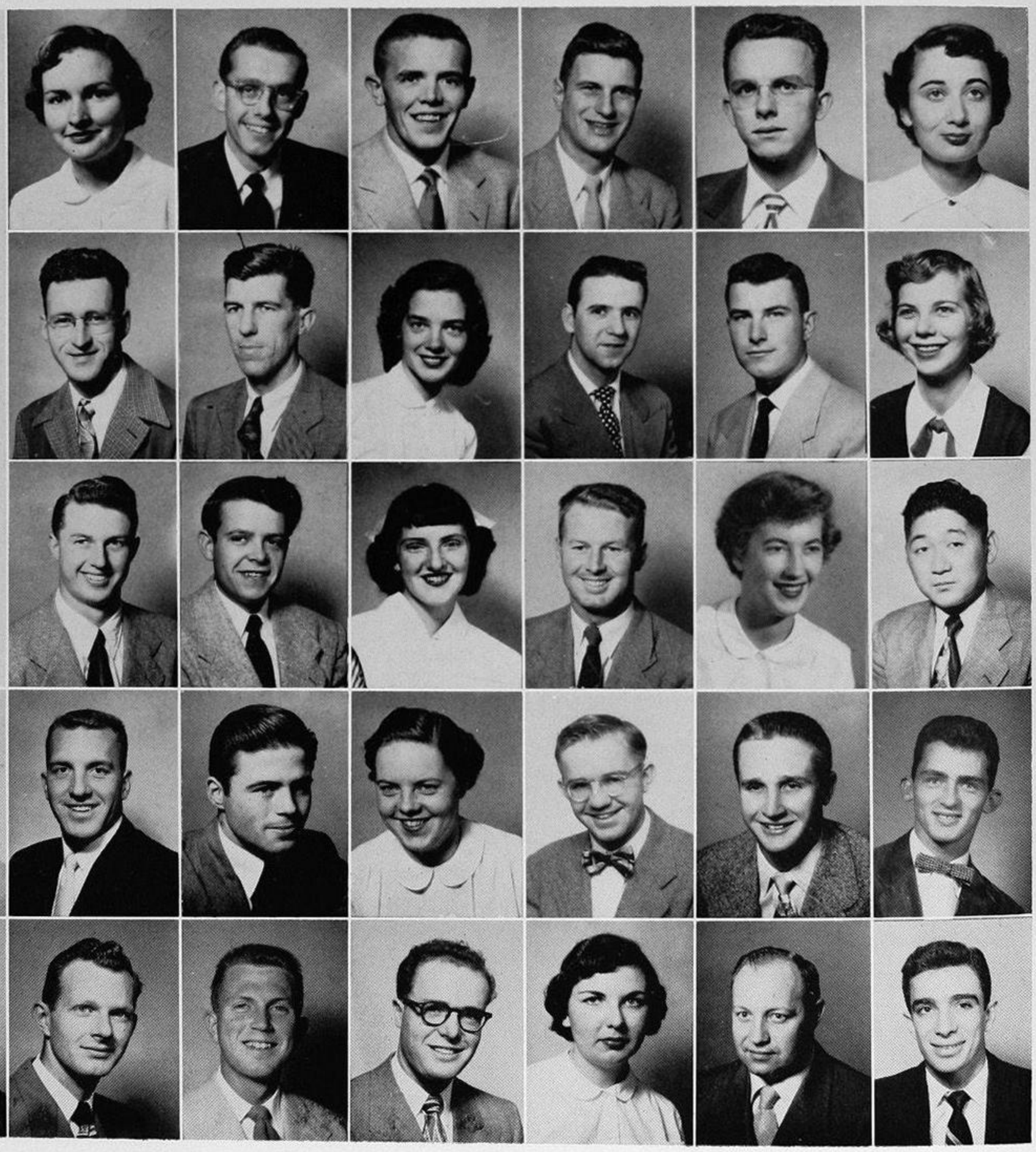

The campus activities of CHARMALEE CROHN and DICK WALKER just can't be kept in the shade! Charmalee has just finished her term as Panhellenic president, but she began with Silver Fishes, YWCA Sophomore Council, Totem Club, Board of Control, and AWS Cabinet. Dick prepared for the presidency of IFC by working on the Sophomore Carnival committee, in Purple Shield, and as social chairman for IFC. Oval Club claims him as a member.

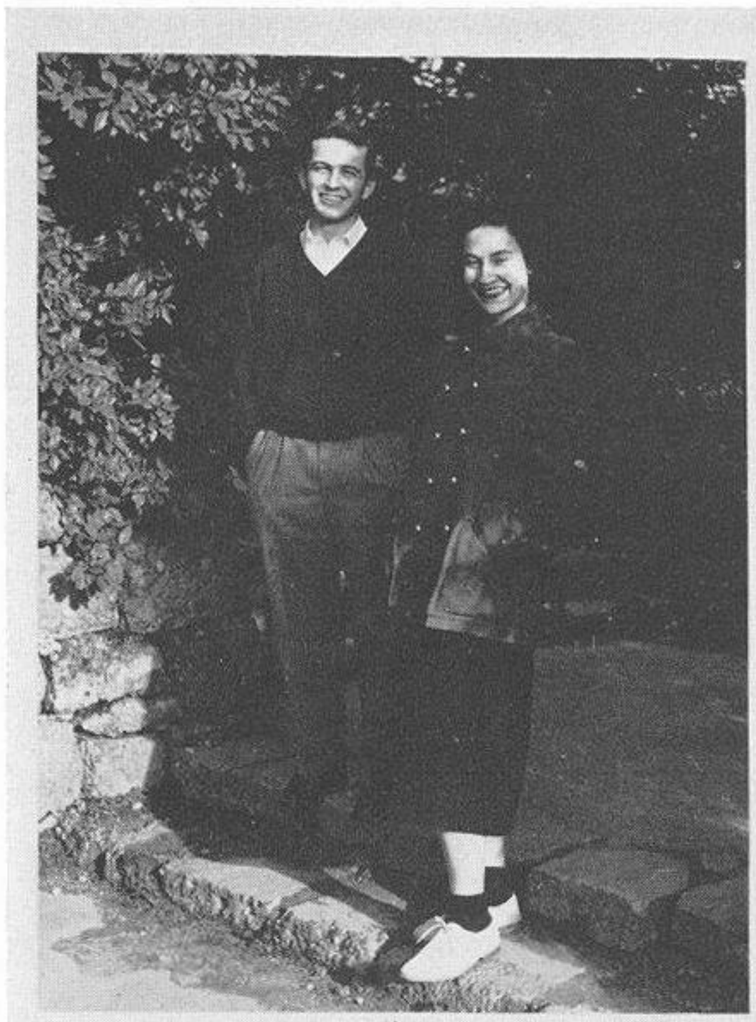

MARSHALL, William
Economics
Sigma Chi

MARSTON, Joyce E.
Nursing

MARTIN, Arthur H.
Personnel
Alpha Sigma Phi
Alpha Phi Omega
YMCA

MARTIN, Elizabeth A.
Home Economics
Alpha Chi Omega

MARTIN, Glenn H.
Mechanical Engineering
ASME

MARTIN, Leonard J.
Business Administration
Sigma Chi

MARTIN, Mary R.
Nursing

MARTIN, Sherwood
Speech
Wesley Club
University Yacht Club
Toastmasters

MARTIN, Tom T.
General Business
Beta Theta Pi
Big W Club

MASTON, Carolyn F.
Speech
Alpha Delta Pi

MASSEY, Robert B.
English Literature
Beta Theta Pi

MATHESON, Alvin A.
General Business
Alpha Kappa Lambda

MATHESON, Robert
Architecture
Atelier

MATHRE, Paul G.
Sociology

MATUSUSAWA, June N.
Nursing
Alpha Tau Delta
Totem Club

MATTESON, Glynn E.
Pharmacy

MATTHAIS, James S.
Forestry
Tau Phi Delta
Forest Club

MAWER, Marguerite W.
Arts and Sciences

MAWSON, Thomas J.
Electrical Engineering
AIEE
IRE

MAXFIELD, Patricia J.
Art
Kappa Alpha Theta

MAY, Gloria J.
Speech
Alpha Gamma Delta

MAYFIELD, Don
General Business
Phi Kappa Psi

MEAGHER, Nancy A.
Anthropology
Zeta Tau Alpha
YWCA

MEHAN, Gerald E.
Political Science Club
Daily

MEISTER, Ardean L.
Nursery School

MEISTER, Velma M.
Nursing

MESHER, Shirley Ann
Journalism
Toastmistress Club
Tyee
Management Club

MESSINGALE, Bruce I.
Retailing
Marketing Club

MEYER, James
Sociology

MEYERS, Lois B.
Literature
Delta Zeta
Canterbury Club

MEZISTRANO, Leon
Pharmacy
APhA

MILBRAD, Robert L.
Pharmacy
Delta Tau Delta
Kappa Psi

MILLER, Alice H.
Nursing
Leary Hall

MILLER, Allan R.
Mechanical Engineer
Tau Beta Pi
Washington Engineer
ASME
Sigma Xi

MILLER, Dorothie H.
Elementary Education
YWCA
Deseret Club

MILLER, Keith H.
General Business

Pressing the finishing touches of her activity life is DONNA BLOOMER, IWA president and member of the board of control. Her past is filled with IWA and Inter-hall council, AWS work and cabinet, and O.A. Besides being a Phi Bete, Donna is a member of Sigma Epsilon Sigma, Pi Lambda Theta, Totem Club and Chairman of the Publications committee.

MILLER, Leonie F.
Political Science
Kappa Alpha Theta

MILLER, Mardelle
Nursing

MILLER, Marlene
Radio
Radio and TV Guild
Associate Editor Columns
Zeta Phi Eta
Totem Club

MILLER, Owen J.
Meteorology
Phi Kappa Psi
Varsity Boat Club

MILLER, Roger M.
Far East
Pilgrim Club

MILLER, Roger N.
Mining Engineering
Mines Society
Tau Beta Pi

MILLER, Sally G.
Personnel
Kappa Delta
Management Club

MILLISON, Beverly D.
Elementary Education
Phi Chi Delta
Sigma Epsilon Sigma

MILLS, William R.
Engineering
Delta Kappa Epsilon

MILNER, Barbara
Elementary Education
Delta Zeta

MINCH, Hargow J.
Electrical Engineering
Sigma Phi Epsilon
Scabbard and Blade
AIEE

MINNEMAN, Paul
Pre-Medicine
Adelphi
YMCA
Luther Club
Husky Camera Club

MITCHELL, James V.
Marketing
Phi Kappa Sigma
Alpha Kappa Psi
Beta Gamma Sigma
Scabbard and Blade

MODAHL, Donna J.
Music Education
Mu Phi Epsilon
Pi Lambda Theta
Wesley Club

MOEHRING, Lee C.
Management
Theta Delta Chi

MOEHRING, Melvin H.
General Business
Theta Chi
Arnold Air Society
Scabbard and Blade

MOEN, Robert
General Business
Phi Gamma Delta
Oval Club
Varsity Baseball
Big W Club

MOFFETT, Ralph E.
Pharmacy
APhA

MOLINE, Donna L.
Transportation

MONAHAN, Joe E.
Forest Management
Forest Club

MONSEN, Rodney J.
Pharmacy
Sigma Alpha Epsilon
Rho Chi
APhA

MONTGOMERY, John D.
Far East

MONTY, Joseph E.
History

MOORE, Alberta M.
Art
Delta Gamma

MOORE, James D.
Mechanical Engineering
Phi Kappa Tau
ASME
SAE

MOORE, Shirley C.
Home Economics
Alpha Delta Pi
Home Economics Club

MORAN, Stanley E.
Economics
Lambda Chi Alpha

MORFORD, James
Business Administration
Delta Upsilon
Purple Shield
AMS Board
Inter-Fraternity Council
Toastmasters

MORGAN, Daniel
Architecture
Atelier

MORGAN, Richard B.
General Business
Chi Psi
President AMS
Oval Club
Board of Control

MORRILL, Howard J.
History
Sigma Phi Epsilon

MORRILL, Sally P.
Personnel
Alpha Phi
Secretary Senior Class
Totem Club

MORTON, Robert S.
Art
Delta Sigma Phi
Varsity Boat Club

MOSKELAND, Mary J.
Home Economics
Sigma Kappa

MOUGHTIN, Jean M.
Transportation
Phi Mu

MUCKLESTONE, Robert S.
Law
Delta Tau Delta
Fir Tree
Oval Club

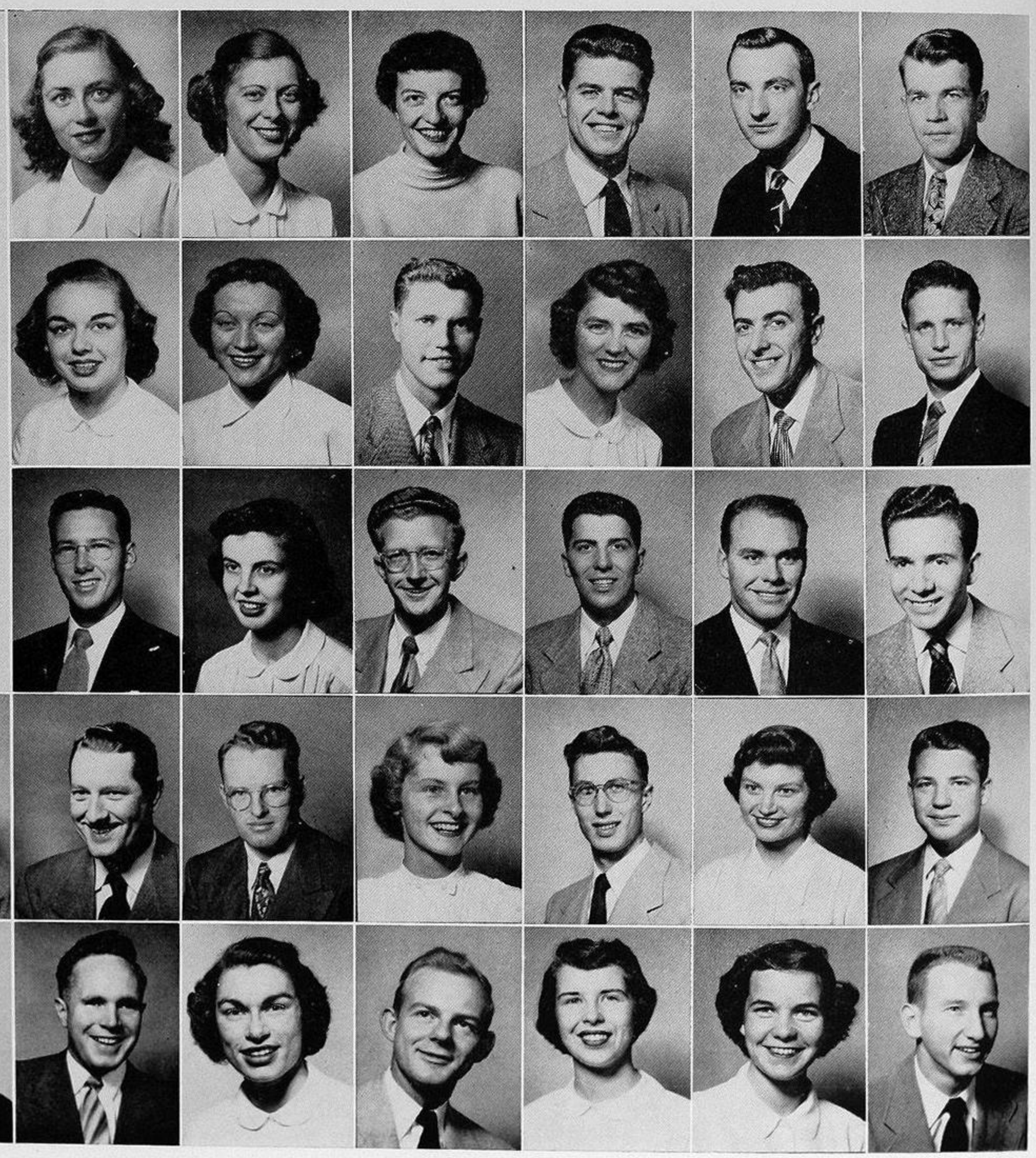

No landlubbers are crewmen CARL LOVSTED and "LITTLE" AL ULBRICKSON. Carl was Commodore of the Varsity Boat Club and holder of a Big W for crew. He left his oars long enough to be AMS Fistfest chairman, a member of Purple Shield, and Oval Club. Not coasting on his oars, Al was president of the Big W Club and crew captain. He also belongs to Purple Shield and Oval Club.

MUELLER, Kenneth B.
Investment Banking

MULLIGAN, Bill
Zoology
Delta Chi

MULLIN, Terry M.
Speech
Alpha Delta Phi
Husky Swim Club
Oval Club

MUNSON, Ray E.
Law
Phi Kappa Psi
Alpha Kappa Psi
Arnold Air Society

MURAKAMI, Noshio
Chemical Engineering
Synkoa House

MURPHY, Marilyn A.
Journalism
Theta Sigma Phi
Newman Club

MYHRE, Ralph D.
Zoology
Lambda Chi Alpha

NELLISH, Merlyn A.
Mechanical Engineering
Kappa Sigma

NELSON, Beverly M.
Transportation
Kappa Delta

NELSON, Conrad N.
Business Administration
Theta Xi

NELSON, Jean E.
English
Alpha Chi Omega
Newman Club

NELSON, Roald M.
Geography
Chelan Hall
Board of Control

NELSON, William
Transportation
Sigma Alpha Epsilon

NEVILLE, Jack
General Business
Zeta Psi
Inter-Fraternity Council

NEWCOMB, Carol Lee
Elementary Education
Totem Club

NEWTON, Richard W.
Mechanical Engineering
Sigma Nu
Big W Club
Oval Club
Purple Shield
Husky Swim Club
Arnold Air Society

NIELSEN, Margaret M.
General Business
Kappa Delta
Management Club

NIELSEN, Roger F.
Economics
Alpha Delta Phi
Football

NIELSEN, Shirley
Sociology
Kappa Delta

NIELSEN, Thomas H.
Civil Engineering
Beta Theta Pi

NIEMELA, Edna .
Economics
Blaine Hall

NIEMELA, Wallace D.
Accounting
Lambda Chi Alpha
Compass and Chart

NIESZ, Clair E.
Marketing
Marketing Club

NOMIYAMA, Frank R.
Mechanical Engineering
Synkoa
ASME

NORDHOFF, Arthur E.
General Business
Phi Kappa Sigma
Compass and Chart

NORELIUS, Marvin
Mechanical Engineering
ASME

NORGARD, Dorothy L.
Speech
Chi Omega
Speech Association

NYBERG, Richard M.
Accounting
Sigma Phi Epsilon

NYREN, David L.
Finance

NYSTUEN, Patricia J.
Geography
Cosmopolitan Club

OAKLAND, Marylu A.
Music
Alpha Chi Omega
Madrigals

OBERKOTTER, Marjorie A.
Home Economics
Phrateres
Home Economics Club
Luther Club

O'BILL, Pat
Speech
Delta Zeta

O'BRIAN, Charles D.
Drama
Arena

O'CONNOR, Beverly A.
Speech
Alpha Phi

O'CONNOR, Robert Jay
Retailing
Kappa Sigma
Scabbard and Blade
Varsity Boat Club
Managerial Council
Alpha Kappa Psi

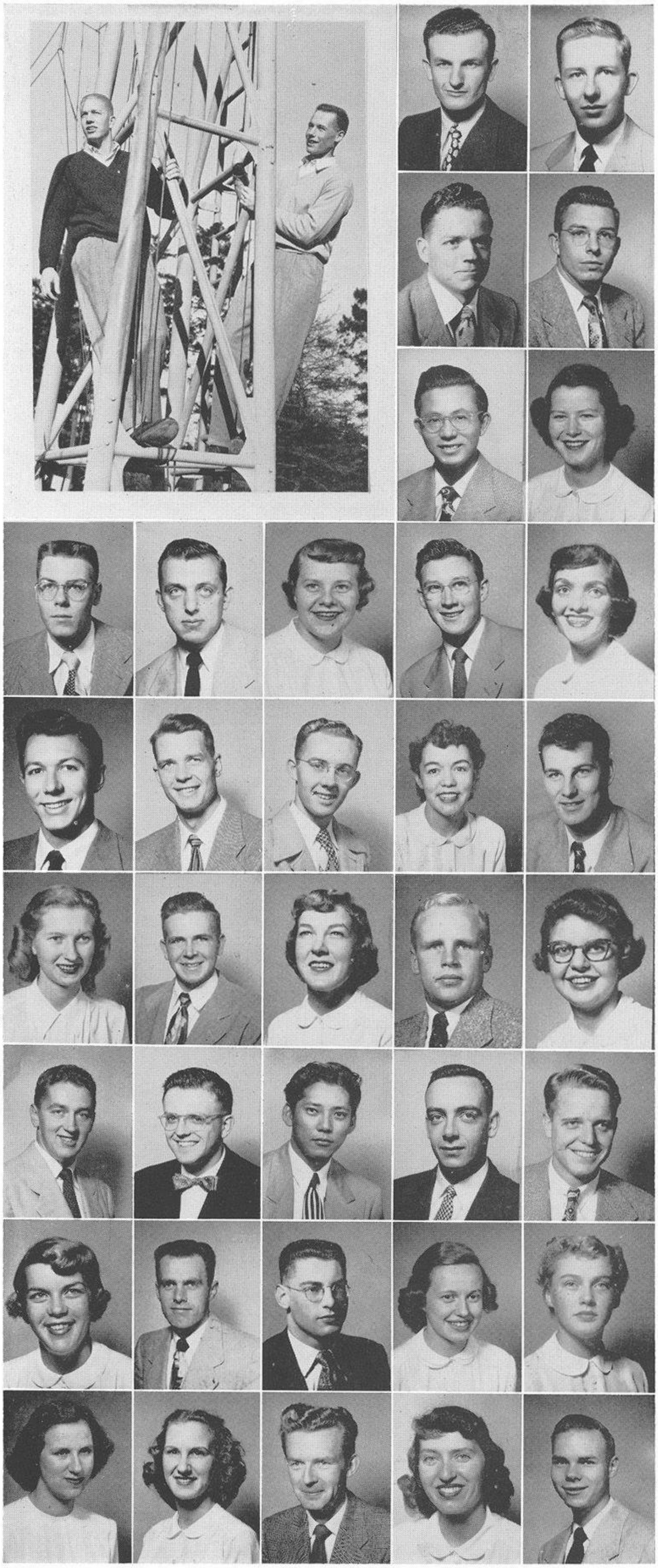

If it's an engineering problem CHET MACK will solve it. Chet was a member of the Engineering Open House committee and the Engineering Council. He has served on the Hub Operating committee and Board of Control. Chet also engineered time to be president of Adelphi for two terms.

OHASHI, Marian A.
Nursing
Harborview

OIE, Nancy
Elementary Education
Alpha Delta Pi

O'KEEFE, John T.
History

OLACON, Victor B.
Journalism
Sigma Delta Chi

OLIPHANT, Manford M.
Chemistry
Theta Delta Chi

OLIVER, Kathleen L.
Language
Alpha Omicron Pi
Totem Club
Mortar Board
YWCA

OLSEN, Elmer R.
Arts and Sciences
Sigma Nu

OLSON, Delfred
Electrical Engineering
Tau Beta Pi
Engineering Council
Sigma Xi
Zeta Mu Tau
Pi Mu Epsilon

OLSON, John
General Business
Sigma Nu

OLSON, Ralph G.
Architecture
Lambda Chi Alpha

OLWELL, Gerry M.
Sociology
Gamma Phi Beta

OSBURN, Geneva R.
Spanish
Christian Fellowship

OSTEN, Ann L.
Speech
Kappa Kappa Gamma
Totem Club
Zeta Phi Eta

OSWALD, Joan C.
English
Delta Gamma

OTTEN, Adrian A.
Retailing

OWEN, Arthur K.
Chemical Engineering
Delta Chi
Compass and Chart

OZANNE, Urban B.
Political Science
Phi Kappa Sigma

PAGE, Gloria
Physical Education
Phi Mu

PAGE, Victor R.
Aero-Engineering
IAS

PALMER, Jack W.
General Business
YMCA

PANKHARD, Donald M.
Retailing
Marketing Club

PAPRITZ, Jack
Zoology
Honderich House
Husky Winter Sports Club

PARENT, Margaret M.
Engineering
Phi Mu
Delta Mu
Mines Society
Washington Engineer

PARENT, Sidney
Mechanical Engineering
Sigma Pi
ASME

PARIS, Tiane H.
Speech
Phi Sigma Sigma
President Hillel

PARKER, Willard E.
Art
Tyee Art Editor
Grapha Techna

PARKINSON, Russell J.
History
Acacia
Alpha Phi Omega

PARKS, Minor R.
Production

PARTLOW, Mary E.
Institution Management
Pi Beta Phi

PATE, John B.
Chemistry
Ammonii Socii
Pi Alpha

PATERSON, Flora
Radio
Radio Club

PATON, Pattie N.
Sociology
Alpha Phi
Husky Winter Sports Club

PATTEN, Donald W.
Geography

PATTY, Dale F.
Mines
Delta Chi

PAULGEN, Gunther
Transportation
Propeller Club

PAVLOVSKY, Edward A.
Sociology

BARBARA STOWE chairmanned the very successful Song and Stunt Night this year. A High Scholarship Certificate winner, Barb belongs to Sigma Epsilon Sigma, Totem Club and Mortar Board. FRED "Astaire" WILLERFORD sparked the first-place Junior Stunt with his dancing last year. His energy has also been expanded on Yell Team, Malamutes, and Club Encore.

PAYNE, Herb T.
Economics
Delta Tau Delta

PEARL, Luetta B.
Economics
Alpha Epsilon Phi
Panhellenic

PEARSON, E. Dolores
English
Zeta Tau Alpha

PEARSON, John H.
Education
MacGregor House

PEDERSON, Muriel K.
Nursing
Harborview

PEDERSON, James E.
Chemical Engineering
Chi Psi

PENCE, Thomas O.
Marketing
Delta Tau Delta

PERKINS, Richard L.
Education
Phi Kappa Sigma
Compass and Chart

PERTEL, Richard
Chemistry
Alpha Delta Phi

PESZNECKER, David
Industrial Education
Pi Kappa Phi
Industrial Education Club

PETERS, Glenn M.
Aero-Engineering
IAS

PETERSON, Dale S.
Production
Pi Kappa Alpha

PETERSON, Gordon
Alpha Tau Omega
Atelier

PETERSON, Priscilla J.
English
Delta Gamma

PETERSON, Robert J.
Mechanical Engineering
Phi Gamma Delta
Oval Club
Big W Club

PETRIE, M. Elizabeth
Nursing
Alpha Tau Delta

PETTIBONE, Carol J.
Home Economics
Omicron Nu
Home Economics Club

PETTYGROVE, Richard N.
Accounting
Beta Alpha Psi

PHELAN, Sharon H.
Elementary Education
Kappa Phi
Wesley Club

PHILLIPS, Edwona E.
Sociology
Leary Hall

PHILLIPS, Harry L., Jr.
Economics
Canterbury Club
Scabbard and Blade
MOHC

PICK, Donald W.
Foreign Trade

PICKRELL, Keith E.
Physics
Phi Sigma Kappa

PIERCE, James C.
Finance
Beta Theta Pi

PIERCE, Louis F.
Civil Engineering
Compass and Chart
ASCE

PIERCE, Merle F.
Zoology
Lambda Chi Alpha

PIERSON, Donald K.
Marketing
Sigma Chi

PIERSON, Frank M.
Physical Education
Theta Delta Chi
Husky Swim Club

PIERSON, Gordon K.
General Business
Theta Chi

PIHA, Jake
General Business
Alpha Epsilon Pi

PINCKNEY, Clay A.
Arts and Sciences
MacGregor

PINTER, Henry R.
Arts and Sciences

PIPER, John T.
Political Science
Alpha Sigma Phi
Oval Club
ASUW Vice Pres.

PITZER, Robert W.
Advertising
Marketing Club

PLUMB, Betsy
Home Economics
Alpha Phi

POLLOCK, Donald D.
Sociology
Rofcre

Maybe JIM BOYNTON and BILL JURY are discussing ASUW committees. Jim, as COLUMNS Editor, and Bill, as Editor-in-chief of the DAILY can both speak from experience on all campus topics. Both are members of Sigma Delta Chi, of which Bill has been president. They also belong to Oval Club. Bill was winner of the Bob Doble Memorial Scholarship for journalistic achievement.

POLLOCK, Herbert G.
Pre-Dentistry
Phi Sigma Kappa

POMERENK, Glenn
Retailing
Beta Gamma Sigma
Marketing Club

POPLACK, Alene R.
Speech
Phi Sigma Sigma

POROSKY, Mike
Journalism
Phi Kappa Psi

POST, Wallace E.
Accounting
Sherwood House

POST, Warren R.
Accounting
Beta Alpha Psi

POTTS, Drusilla N.
Speech
Zeta Phi Eta
Fellowship House

POTTS, Willard C.
English
Sigma Alpha Epsilon

POULSEN, Eric W.
Engineering
Delta Tau Delta

POUND, Carey
General Business
Delta Chi
Compass and Chart

POWELL, David T., Jr.
Mechanical Engineering
ASME
Engineering Council

POWER, Alfred D.
Forestry
Forest Club

POWER, James
Journalism
Daily Staff
Tyee Business Manager
Alpha Delta Sigma

PRATT, Patricia
Drama
Alpha Xi Delta

PRICE, Polly Pat
Home Economics
Kappa Kappa Gamma

PRINGLE, Arthur Ervin
Personnel

PRITZA, Mike
Accounting
Beta Alpha Psi

PROCTOR, Joan R.
Nursing

PUCKETT, Dave G.
Economics
Phi Kappa Psi

PUGMIRE, Harold Kay
Accounting
Delta Tau Delta
Husky Swim Club
Inter-Fraternity Council

PURO, Lee
Retailing
Phi Kappa Psi
Varsity Boat Club
Marketing Club

QUEVLI, Dee
Psychology
Gamma Phi Beta
Panhellenic
Alpha Kappa Delta

QUINN, Patricia G.
Political Science
Alpha Omicron Pi
Mortar Board
Totem Club
Phi Sigma Alpha
Panhellenic

QUINN, Richard K.
Production
Phi Gamma Delta

RABY, Bruce A.
Chemistry
Theta Delta Chi
Phi Lambda Upsilon
Arnold Air Society

RADER, La Verne R.
General Studies
Westminster Club
Phi Chi Delta
Mu Phi Epsilon

RADWICK, Robert V.
Economics
Delta Chi

RAINEY, Dennis R.
Political Science
Chi Phi

RAMALEY, Robert L.
Architecture

RAMSAY, Charlotte A.
Art Education
Alpha Chi Omega

RAMSAY, David O.
Retail Marketing
Delta Kappa Epsilon

RAMSAY, Martin J.
Retailing
Delta Kappa Epsilon
Alpha Kappa Psi

RANDOLPH, Phillip
Physics
Rofcre
Scabbard and Blade

RAPP, Quentin W.
Botany
Theta Delta Chi
Marching Band

RATCLIFFE, Charles A.
Electrical Engineering
Phi Delta Theta
AIEE
IRE

REED, Herbert
Civil Engineering
ASCE
Arnold Air Society

Overlooking the campus from her "perch" is the president of Totem Club. BETTY STAMBAUGH'S record covers such things as AWS office personnel, Frosh Song and Stunt and ASUW Activity Bureau. She has chairmanned AWS Father-Daughter Banquet, Scholarship committee and the AWS-AMS Social Education. Betty has also been in Zeta Phi Eta, AWS Council and Cabinet.

REED, Raymond F.
Civil Engineering
ASCE
Winter Sports Club
University Yacht Club

REED, Robert S.
General Business
Phi Sigma Kappa
Scabbard and Blade

REEVES, Richard A.
Chemistry
Westminster Club
Phi Lambda Upsilon
Ammonii Socii
Pi Mu Epsilon

RIECHARDT, Hugo J.
Pre-Medicine
Zeta Psi

REIGHTLEY, Donald R.
Mechanical Engineering
Tau Beta Fi
Washington Engineer
ASME

REIGHTLEY, Gretchen B.
Journalism
Totem Club
Theta Sigma Phi
Pi Alpha Sigma

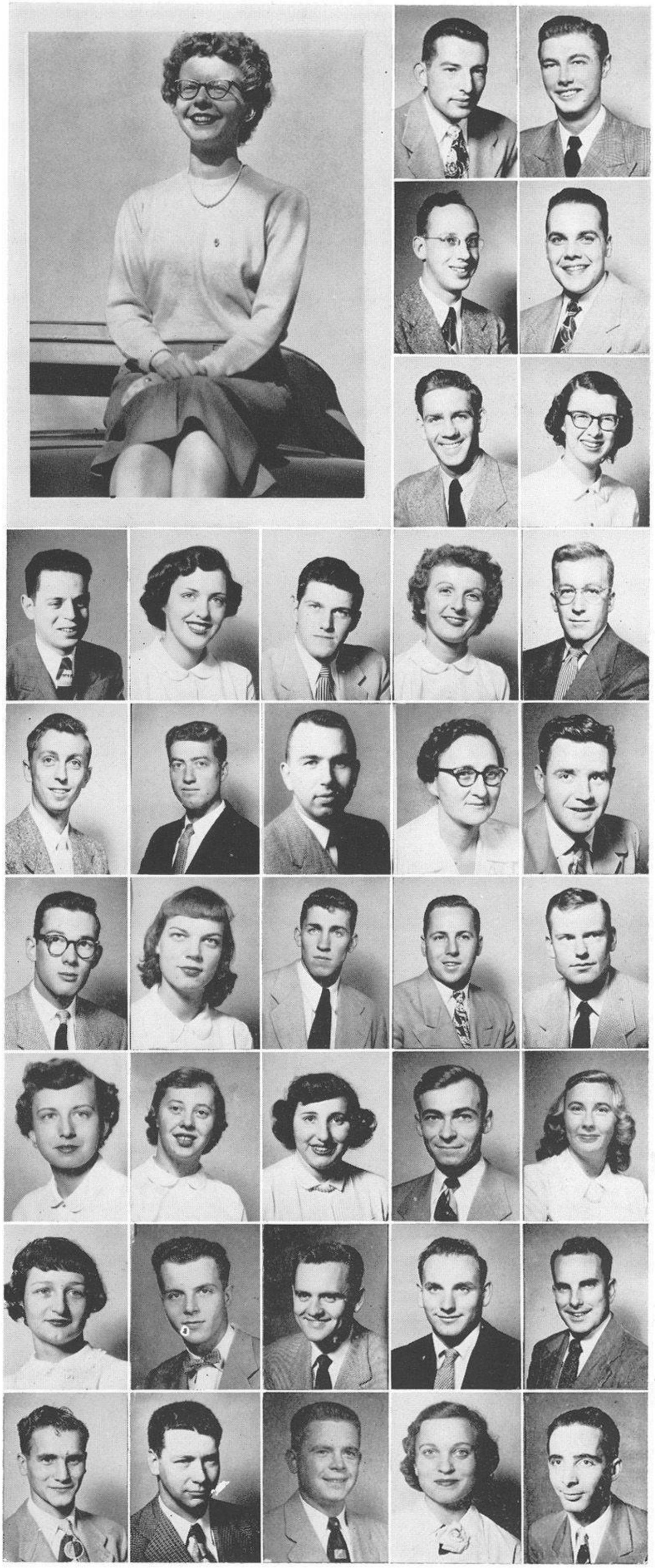

REINHARDT, Richard D.
General Business

REISWIG, Patricia A.
Home Economics
Sigma Kappa

RELF, Geoffrey
Journalism
Sigma Alpha Epsilon
Columns

REMALY, M. Judith
English
Pi Beta Phi

RENZ, Ray H.
Economics
Phi Delta Theta
Scabbard and Blade

RICE, Sanderson A.
Education

RICHARDS, Bill
Sociology
Theta Chi
Big W Club
Varsity Track

RICKARD, William H.
Finance
Delta Kappa Epsilon

RICKETT, Mabel S.
Public Health
Sororia

RICKS, Cappy R.
Journalism
Alpha Delta Sigma

RIDENOUR, Donald G.
English

RIDGEWAY, Marilyn M.
Speech
Chi Omega
Zeta Phi Eta
Speech Association

RIDGWAY, Dave K.
Industrial Education
Theta Chi

RIESS, Arden
Transportation
Delta Chi

RILEY, John O.
Finance
Psi Upsilon
Alpha Kappa Psi

RINEY, Patricia E.
Home Economics
Blaine Hall

RINGMAN, Diane
Music
Zeta Tau Alpha
Panhellenic

ROBBINS, Esther A.
Far East
Phi Sigma Sigma
Hillel
Organizations Assembly

ROBERTS, Geoffrey
Forestry
Sigma Phi Epsilon

ROBERTS, Helene L.
Speech
Alpha Delta Pi

ROBERTS, Muriel M.
Home Economics
Tyee
Austin Hall

ROBERTSON, John L.
Political Science
Alpha Sigma Phi
Inter-Fraternity Council

ROBINSON, Bruce E.
Sociology

ROBINSON, Buddy H.
General Business
Zeta Beta Tau
Scabbard and Blade

ROBINSON, Daniel C.
Mathematics
Sigma Phi Epsilon

ROBINSON, E. Ross
Wholesale Marketing
Marketing Club

ROBINSON, Ray A.
Far East
MOHC
Pi Alpha

ROBINSON, Richard F.
Pre-Medicine
Delta Kappa Epsilon
Purple Shield

ROBINSON, Shirley A.
Speech
Alpha Xi Delta

ROBINSON, William R.
General Business
Marketing Club

BILL KNIGHT has really gotten around in activities. A journalism major, he was Freshman DAILY Editor, later DAILY Sports Editor, and TYEE Sports Editor. Giving politics a whirl, Bill won the AMS Vice-Presidency and served as chairman of the AMS Advisory Board. A member of Sigma Delta Chi and Oval Club, Bill wound up his senior year as chairman of the Hub Dedication committee.

ROE, Edward W.
General Studies
Sigma Nu

ROE, Pat L.
Physical Education
Synadelphic
Physical Club

ROGAWAY, Jack R.
Journalism
Zeta Beta Tau
Daily Staff
Arnold Air Society
Alpha Delta Sigma

RONASKO, Dave D.
Mechanical Engineering
Scabbard and Blade

ROSETTE, Gerald H.
Mechanical Engineering
ASME

ROTHFUS, Paul C.
Business Administration
Alpha Sigma Phi

ROWLAND, Ramona C.
General Studies
Delta Gamma

ROWLETT, Tom
Production
Management Club
Toastmasters

ROYSE, Charles H.
Personnel Management
Alpha Phi Omega

RUBENS, Richard D.
Industrial Management
Sigma Alpha Mu
Arnold Air Society

RUDNICK, Fred C.
General Business
Chi Psi
Big W Club

RUFF, Suzanne
Home Economics
Home Economics Club

RUGG, Bernice
Sociology
Alpha Xi Delta

RUPP, Glen L.
Marketing
Phi Kappa Sigma
Alpha Phi Omega
Marketing Club
YMCA Cabinet
Alpha Delta Sigma
Compass and Chart

RUSSELL, Donald J.
Fisheries
Alpha Delta Phi

RUTH, Charles W.
General Business
Phi Delta Theta

RUTLEDGE, Anne M.
Elementary Education
Pi Beta Phi
Pi Lambda Theta

RUTTNER, James B.
Business Administration
Sigma Chi
Varsity Boat Club
Marketing Club

RUUD, Marvin F.
Political Science

RYAN, Patricia Ann
Romance Languages
Delta Delta Delta

SABOE, Donald B.
Dentistry
Delta Upsilon

SAEGER, Richard
History
MacGregor

SAKAI, Yacko
Nursing

SALVINO, Noreen T.
Journalism
Alpha Delta Pi
Daily Business Manager
Totem Club

SAMS, Burnett H.
Physics

SAMUELSON, William T.
Music Education
Tau Kappa Epsilon

SANFORD, Marian H.
Public Health Nursing

SARANTINOS, Katheren
Pharmacy
APhA

SARGENT, Richard
Office Management

SATHER, Mildred K.
Sociology

SAVAGE, Edward H.
Accounting
Phi Sigma Kappa

SCALES, Richard L.
Architecture
Phi Kappa Sigma
Varsity Boat Club
Mountaineering Club

SCANLON, Seraphine J.
Home Economics
Sororia
Home Economics
Newman Club

SCHAEFER, Donald J.
Forestry
Wesley House
Forestry Club

SCHEFSTROM, Ruth I.
Pharmacy
APHA
Leary Hall

SCHEIDECKER, Arthur W.
General Business
Alpha Delta Phi

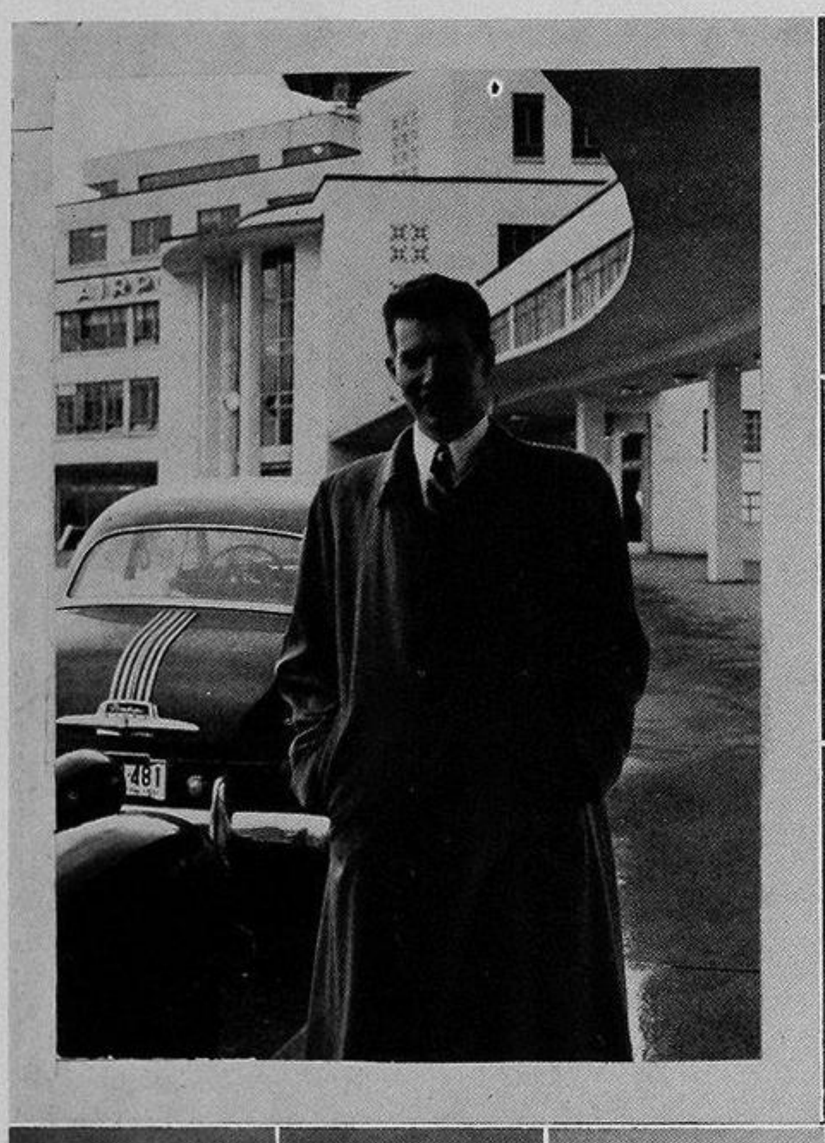

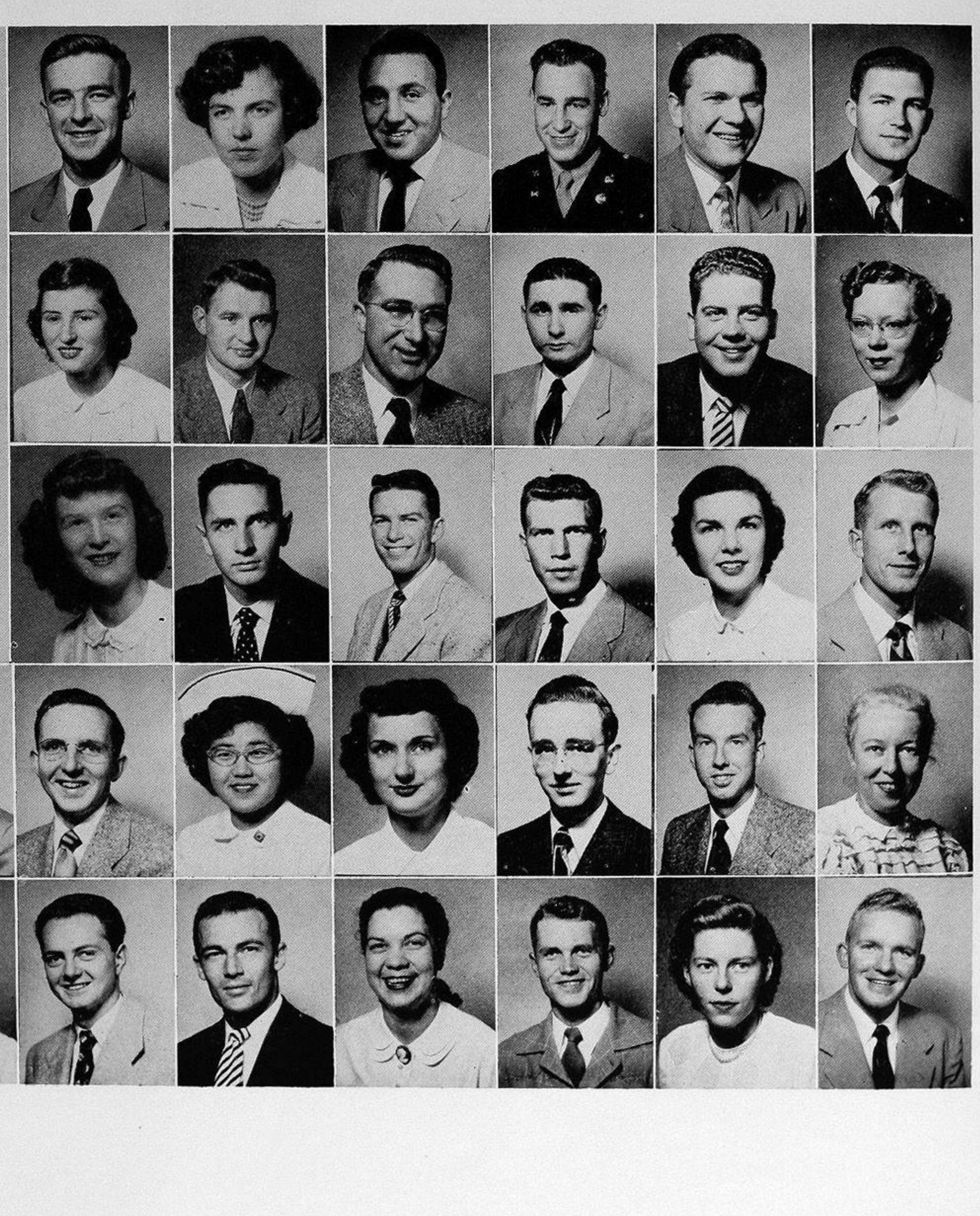

BEV JACOBSON can smile serenely when she looks back on a crowded college life. First came Sigma Epsilon Sigma and W-Key. Then in her quiet way Bev held a position on AWS Cabinet, served on Panhellenic, and presided over Omicron Nu meetings. She also got to Totem Club and Mortar Board meetings.

SCHERNER, Suzanne M.
Speech
Alpha Delta Pi
Mortar Board
Totem Club
Zeta Phi Eta
AWS Vice-Pres.

SCHEVING, Nancy Mae
Drama
Arena

SCHEYER, Ellen S.
Arts and Sciences
Blaine Hall

SCHIMEL, Lucille K.
Pharmacy
Lambda Kappa Sigma
APhA

SCHMID, George W.
Civil Engineering
Rainier Hall
ASCE

SCHNEIDER, Stuart A.
Marketing

SCHOEN, Virginia
Secretarial Training

SCHOENFELD, Walter E.
General Business
Zeta Beta Tau
Alpha Kappa Psi

SCHORZMAN, Donna M.
Home Economics
Phi Mu
Home Economics Club

SCHULT, Leo D.
Physics
Sigma Phi Epsilon

SCHUMACHER, Margaret J.
Elementary Education
Westminster Club
Phi Chi Delta

SCOTT, Clarence
Zoology
Alpha Epsilon Delta
Caduceans

SCOTT, Evelyn W.
Personnel Management
Westminster Club
Phi Chi Delta

SCOTTON, Dean S.
Transportation
Sigma Phi Epsilon

SECORD, Robert F.
English
Sigma Alpha Mu

SECOY, Harry R.
Zoology
Delta Kappa Epsilon

SEELEY, Jack K.
General Business
Alpha Sigma Phi

SEHMEL, Donald A.
Pharmacy
Kappa Psi

SEIFERT, Richard J.
Architecture
MOHC
Newman Club

SEIM, Jack H.
Electrical Engineering

SHAFFER, Ronald H.
Marketing
Alpha Tau Omega

SHAPLEY, Richard
General Business
Sigma Alpha Epsilon

SHATTO, Verlyn G.
Transportation

SHEETS, Michael J.
Business Administration
Kappa Sigma

SHELDON, Charles H.
Biology
Alpha Delta Phi
Husky Swim Club
Big W Club
Oval Club

SHELLEY, Mary A.
Dental Hygiene
Pi Beta Phi

SHELTON, Gloria Ann
Home Economics
Wesley House
Omicron Nu
Home Economics Club

SHIOSAKI, Floyd S.
Accounting

SHOJI, Samuel F.
Psychology

SIDDONS, James G.
Mechanical Engineering
Westminster Club
ASME

SIEMENS, Abraham
Accounting
MacGregor

SIKKENS, Gezina J.
Education

SILBERMAN, Diane E.
General Studies
Phi Sigma Sigma
Panhellenic Exec. Board

SINCLAIR, Esther J.
Interior Design
Alpha Xi Delta

SINCLAIR, Peter C.
Meteorology
Theta Delta Chi
Arnold Society
Scabbard and Blade

SLACK, Robert L.
Mechanical Engineering
ASME
SAE

That ever grinning JIM MORRISON caused many a frown on the brow of the Husky baseball opponents. Jim, a stalwart at first base not only held down the initial cushion, but captained the team. With characteristic hustle, Jim was a member of Oval Club and the Big W Club.

SLOTNICK, David
Industrial Design
Sigma Alpha Mu
Industrial Design Club

SLYFIELD, Dick
Industrial Management
Beta Theta Pi
Inter-Fraternity Council

SMALL, Hollis B.
Foreign Trade
Sigma Nu
Pan Xenia

SMITH, Beryl J.
Fisheries
Fisheries Club

SMITH, Charlotte L.
Nursing
Alpha Tau Delta

SMITH, Donald E.
Business Administration

SMITH, Irving D.
Law

SMITH, James G.
Chemistry
Alpha Sigma Phi

SMITH, John B.
Meteorology

SMITH, Margaret M.
Nursing Education
Alpha Tau Delta Sororia
Graduate Nurses Club

SMITH, Robert
Art
Delta Upsilon

SMITH, Roger S.
Economics
Sigma Nu

SMITH, Vernon F.
Chemical Engineering
AChE
Ammonii Socii
Fellowship House

SMITH, Virginia P.
Home Economics
Blaine Hall
Sigma Epsilon Sigma

SMITH, Von
Business Administration
Sigma Alpha Epsilon
Husky Swim Club
Big W Club

SMYTH, George A.
Geography

SNAPP, Robert
Sociology
Delta Sigma Phi

SNURE, Clark B.
Political Science
Alpha Sigma Phi

SNYDER, David E.
Dentistry
Theta Delta Chi

SNYDER, Eloise
Chemistry
Wesley House
Kappa Phi
Iota Sigma Pi

SOLDANO, Michael J.
Accounting

SOLOMON, Mervin E.
General Business
Zeta Beta Tau

SOMPPI, Delores T.
Political Science
Alpha Gamma Delta
Totem Club

SPAFFORD, Lexie M.
History
Alpha Phi

SPANGLER, Robert J.
Banking
Phi Kappa Sigma

SPEGEL, Josephine B.
Public Health
Graduate Nurses Club
Gamma Delta

SPELLMAN, Donald F.
Journalism
Sigma Delta Chi

SPELLMAN, Richard A.
General Business
Zeta Beta Tau

SPERLINE, Marilyn J.
General Business
Alpha Phi

SPOONER, Marilyn J.
Elementary Education
Alpha Xi Delta

SPRAGUE, Mary L.
Elementary Education
Alpha Xi Delta
Panhellenic

STACEY, Robert W.
Accounting
MacGregor House

STALLWORTH, Leslie, Jr.
Accounting
Kappa Alpha Psi

STAMBAUGH, Betty C.
Speech
Alpha Chi Omega
Totem Club
AWS Council
AWS Cabinet

STANNARD, Newton K.
Mechanical Engineering
ASME

STARK, Gerry L.
Pre-Major
Zeta Psi

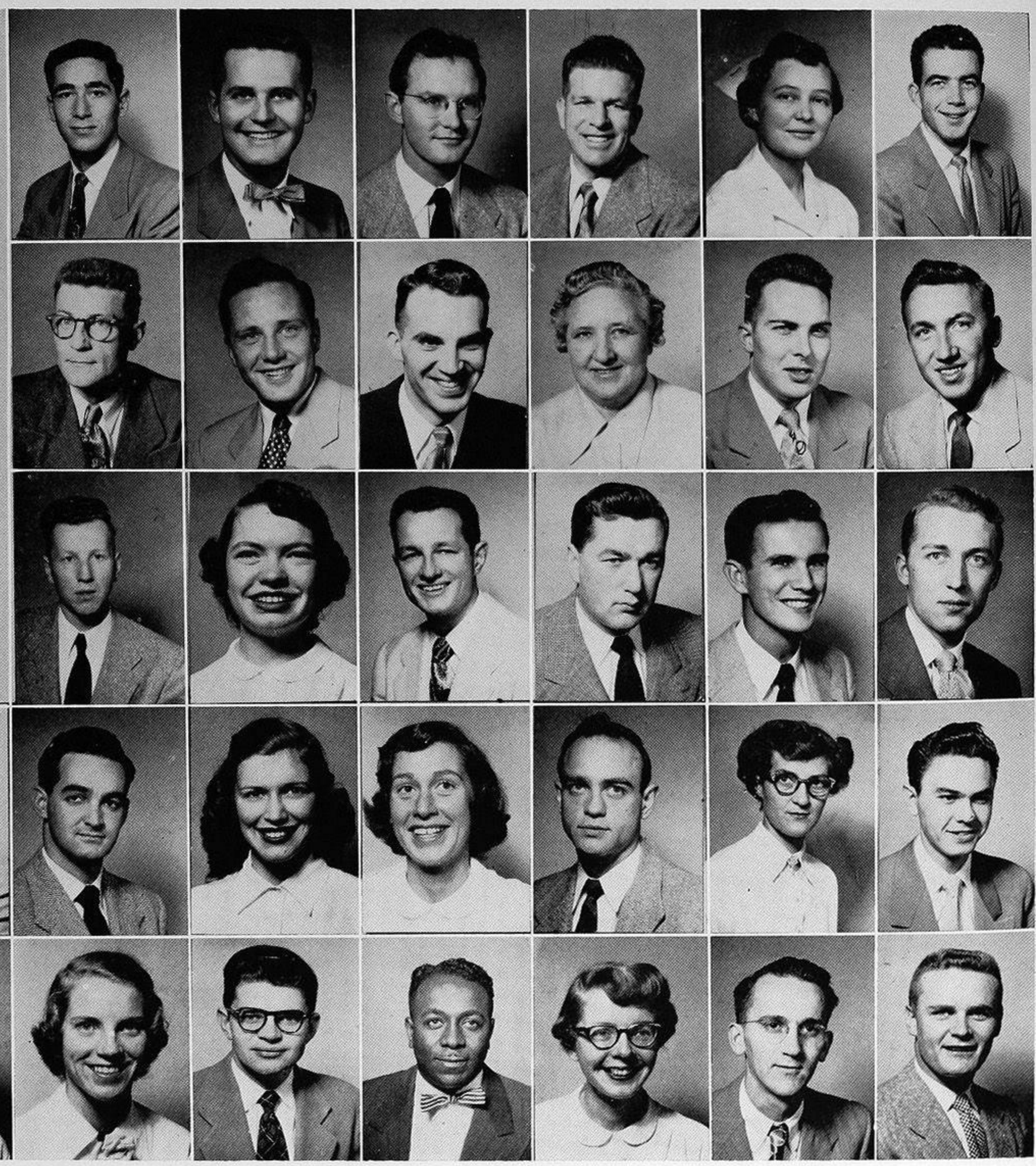

You don't see JEAN McDONALD just sitting very often. Jean was Vice-President of Mortar Board, a member of Totem Club and W-Key. This transfer from Smith College didn't take long to fit in the activity picture as chairman of the ASUW Program Panel, chairman of the AWS Scholarship Banquet. Summer found Jean busy as chairman of the ASUW Mixer committee and Open House.

STARK, June E.
Music
Alpha Phi

STARKS, Grant
Accounting
Sigma Alpha Epsilon

STARR, Virginia A.
Romance Languages

STAVROU, Nicholas J.
History

STEELE, Johna
Sociology
Kappa Kappa Gamma

STEGIN, Fred M.
Industrial Arts
Education Club
Phi Delta Kappa
Industrial Education Club

STEIDLEY, Dorlis M.
Drama
Blaine Hall
Arena

STENQUIST, Donald R.
Engineering
Alpha Delta Phi

STENSLAND, Lois L.
Elementary Education
Phrateres

STEPHENS, Donald L.
Mechanical Engineering
Delta Kappa Epsilon
ASME
Tau Beta Pi
Sigma Xi
SAE

STERN, Martin M.
Far East

STERRY, W. Michael
Ceramic Engineering
ACS

STEVENS, David H.
Health Education
Delta Chi

STEVENS, Donald W.
Meteorology
Arnold Air Society

STEVENSON, John H.
Mathematics
Delta Tau Delta
Malamutes

STEWARD, Peter C.
Pre-Medicine
Psi Upsilon
Big W Club
Varsity Track

STEWART, Ann C.
Psychology
Alpha Phi

STINGLE, Joseph
Business Administration
Lambda Chi Alpha

STIRRETT, Frances M.
Home Economics
Blaine Hall
Omicron Nu

STOKES, Lyle S.
Electrical Engineering
IRE
Tau Beta Pi
Zeta Mu Tau
Pi Mu Epsilon

STOLL, Walter H.
Transportation
Alpha Tau Omega
Propeller Club

STONE, Cecil C.
Mechanical Engineering
ASME

STONE, Harold R.
Personnel Management

STONE, Richard E.
Sociology
Daily
Tyee

STOROSH, Mike
Far East
Tau Kappa Epsilon
Club Encore
UW Sailing Club
Russian Club

STOVER, Joann
Nursing

STOWE, Barbara L.
English
Pi Beta Phi
Totem Club
Phi Beta Kappa

STOWE, Douglas
Electrical Engineering
AIEE

STRACHAN, Jacqueline
Pre-Major
Kappa Alpha Theta

STRAND, Gloria N.
Swedish
Scandinavian Club

STRAND, Robert N.
Electrical Engi-

STROM, Helen M
Public Health
Graduate Nurses Club
neering

STRONG, Mary Alice
Business Administration
Alpha Gamma Delta
Panhellenic

STRYKER, Janet A.
Nursing
Delta Zeta

STRYKER, Virginia
Retailing

STUHLER, George R.
Geology
Theta Chi

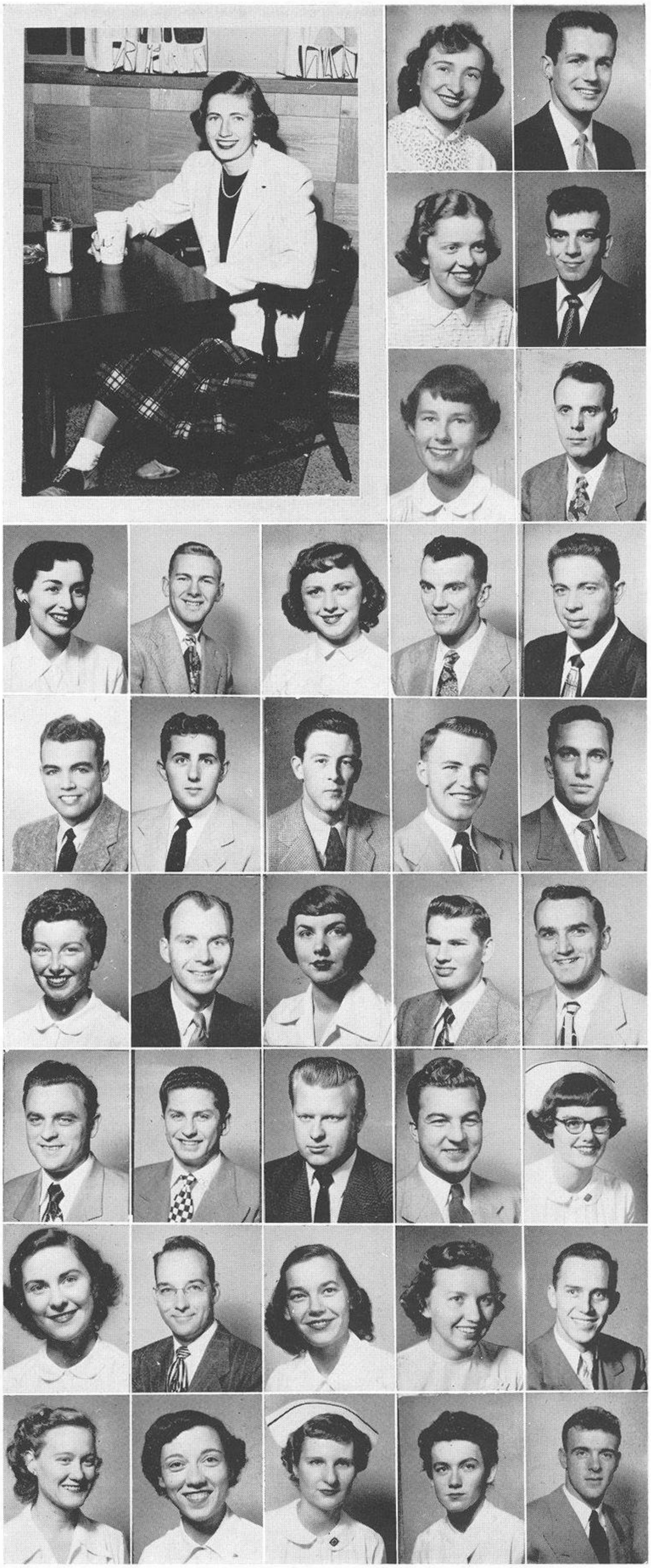

Doing more than her share for school spirit was JOAN FORSTER, President of Rally Girls. Joan first displayed her pep as a Yell leader, then as Yell Queen. AWS Concerts committee, YWCA Firesides committee, and Program Panel are among Joan's activities. She is a member of Totem Club.

STYSKEL, Edward F.
Mechanical Engineering
Chelan Hall
U. of W. Yacht Club
ASME

SULLIVAN, John P.
Journalism
Sigma Delta Chi

SULLIVAN, Ruth Ellen
Speech
Zeta Phi Eta
Totem Club
Bookstore Board
W-Key

SUMMERS, Wanda M.
Speech
Zeta Phi Eta

SUNDBERG, Paul L.
Wholesaling
Marketing Club

SUTTON, Margaret B.
Nursing
Eklind Hall

SUZUKI, Hiroshi
Accounting
Synkoa

SUZUKI, Todasu T.
Accounting
Synkoa

SVENSON, Pearl L.
Speech
Alpha Delta Pi

SWANBERG, Jacqueline A.
Speech
Alpha Chi Omega

SWANSON, Kenneth E.
Forest Management
Rofcre

SWANSON, Roy I.
Industrial Arts
Alpha Tau Omega
Industrial Education Club

SWEDIN, Bert N.
Pharmacy
Beta Theta Pi

SWENSON, Jack S.
Chemistry
University Christian Union
Zeta Mu Tau

SWETNAM, Robert L.
Aeronautical Engineering
Sigma Phi Epsilon
Compass and Chart

SYRON, Scott P.
Political Science
Zeta Psi

TAFT, Charles H.
Mathematics
Mayor, Union Bay Village

TANABE, Bill M.
Mechanical Engineering
Synkoa

TANAKA, Frank
Foreign Trade

TANIGUCHI, Ray A.
Mechanical Engineering
ASME
Tau Delta Pi
Sigma Xi

TANNER, John
Foreign Trade
Phi Kappa Psi

TAPPEN, Beverly A.
English
Leary Hall

TAUSCHER, Joseph E.
Metallurgy
Mines Society
Engineering Council
ASM

TAYLOR, Cecil K.
Electrical Engineering
IRE

TAYLOR, Donald
History
Student Co-op

TAYLOR, Edward W.
Law
Beta Theta Pi

TAYLOR, Winifred R.
Political Science
Phrateres
Management Club
Toastmistress Club

TEEL, Janet
Elementary Education
Kappa Alpha Theta

TEIGH, Mary Lee
Finance
Sigma Epsilon Sigma
Beta Gamma Sigma

THERRIAULT, Lawrence E.
Law

THIEL, Shirley
English
YWCA Cabinet
Pi Lambda Theta
Mortar Board
Totem Club

THIELE, Martha E.
English
Kappa Kappa Gamma

THOMAS, Marvin C.
Pharmacy
Kappa Psi
Rho Chi

THOMPSON, Alice
Home Economics
Delta Delta Delta

THOMPSON, Dale W.
Forest Management
Forestry Club

THOMPSON, Glen R.
English
Gamma Phi Beta

PETE SALMON and CHUCK SHELDON were two standouts on the Husky Swim team during their college days. Pete made quite a splash as a National Intercollegiate Champ, '51, on the All-American Team for three years, and as Varsity Inspirational Award Winner, '51. This premed was a member of Purple Shield, Big W Club, and Oval Club, to name a few. Chuck, always a strong contender, presided over the Husky Swim Club this year. He backstroked into the captaincy of the Varsity Swim team and devoted time to his Oval Club membership. At the end of the year Chuck was chosen to receive the Inspirational Award.

THOMPSON, Hugh O.
Accounting

THOMPSON, Virgil
Industrial Arts

THORESON, Donald L.
Law
Sigma Alpha Epsilon
Purple Shield
Scabbard and Blade
Malamutes
AMS Board

THORESON, Laverne G.
Insurance
Sigma Alpha Epsilon

THORNTON, Ralph E.
Accounting
Acacia
Alpha Kappa Psi
Beta Gamma Sigma

THORP, Diana
Sociology
Kappa Kappa Gamma
Totem Club
AWS Council
Mortar Board

THORSON, Sigurd
Political Science
Alpha Sigma Phi

TODA, Meriko.....
Nursing
Alpha Tau Delta
Harborview Hall

TOMITA, Kay
Journalism
Theta Sigma Phi

TONKIN, Ronald B.
General Business
Zeta Beta Tau
Scabbard and Blade

TREMAINE, Gerald D.
Business Administration
Phi Kappa Tau

TRONDSEN, John M.
Mechanical Engineering
Lambda Chi Alpha

TRONSON, Edgar M.
Accounting
Tau Kappa Epsilon

TRULLINGER, Jacqueline
History
Delta Delta Delta

TRUSCOTT, Ruth
Journalism
Delta Zeta
Theta Sigma Phi

TRZESNIOWSKI, George T.
Accounting
Beta Alpha Psi
Scabbard and Blade

TUERKE, Virginia
English Literature
Sigma Epsilon Sigma

TULIN, Charles E.
Law
Alpha Delta Phi

TURNBULL, Bonny L.
Geography
Alpha Omicron Pi

TURNER, E. C.
English
Sigma Pi

TURNER, Joanne
Speech
Austin Hall

TURPIE, Hugh M.
Marketing
Chi Psi
Compass and Chart

TWEIT, Gordon E.
Pharmacy

TYLER, Shirley J.
Home Economics
Pi Beta Phi

ULBRICKSON, Alvin E.
Physical Education
Alpha Delta Phi
Big W Club
Purple Shield
Varsity Boat Club

UNDI, Roland O.
Wholesaling
Marketing Club

URNER, John B.
Political Science
YMCA President
Adelphi
Pi Alpha
Pi Sigma Alpha

UTNESS, Gilbert L.
Art
Adelphi

UTTER, Bob F.
Law
Theta Chi

UZIEL, Mayo
Chemistry
Ammonii Socii

VALICOFF, Victor S.
General Business
Alpha Kappa Lambda

VAN BUSKIRK, Dave W.
Drama
Alpha Tau Omega
Arena

VAN CLEVE, William
Mechanical Engineering
ASME
Arnold Air Society

VANLANINGHAM, Glen E.
Industrial Education
Alpha Delta Phi
Arnold Air Society
Purple Shield
Phi Alpha Kappa

VAN LEEUWEN, Margaret L.
Personnel
Alpha Phi
Marketing Club

VAN NATTER, Jim H.
Accounting

A gal whose activities score has been high is SHIRLEY MESHER. Shirley started making points as AWS Frosh Day "Prexy," chairman of ASUW Christmas Party, and co-chairman of the Junior Dance. The author of the widely read "Caffeine Comments" was President of the Toastmistress Club. She also worked on the AWS Council and the TYEE.

VASLEF, Nicholas P.
Far East
Chess Club
Arnold Air Society
Russian Language Club

VAUGHN, Wade
Industrial Design
Industrial Designers Club

VAUGHN, Warren
General Business
Alpha Sigma Phi

VEATCH, Fred
Engineering
Beta Theta Pi
Scabbard and Blade

VIBOREL, Jean M.
Economics
Pan Xenia

VIKE, Joanne
Nursing
Eklind Hall

VINTON, Janet R.
Home Economics
Alpha Xi Delta

VITOUS, Walter T.
Geography
Varsity Hall

VOGTLIN, Margaret Ann
Sociology
Wesley Hall

VORWERK, Bill J.
Marketing
Phi Kappa Psi

WAGAR, J. Alan
Forestry Management
Lambda Chi Alpha
Forest Club
Compass and Chart
Scabbard and Blade

WAHL, Terence R.
Marketing

WAKEFIELD, Claude E.
Pre-Law
Phi Delta Theta

WALFORD, M. Alison
Music
Zeta Tau Alpha

WALKER, Alton B.
General Business
Kappa Sigma

WALKER, Barbara R.
Music
Mu Phi Epsilon

WALKER, Patricia B.
Sociology
Alpha Gamma Delta

WALKER, Richard E.
Delta Kappa Epsilon
Purple Shield
Inter-Fraternity Council

WALLACE, Don S.
Architecture

WALTON, Roy
Electrical Engineering
Rainier Hall
AIEE

WANG, Feng Hui
Geology

WANGSNESS, M. Karen
Psychology
Caduceans

WARD, Darrel D.
Sociology
Sigma Nu

WARK, Robert G.
Journalism
Lambda Chi Alpha

WASSBERG, Charles E.
Pharmacy
Rho Chi
APhA

WATERS, Charlotte L.
English
Chi Omega

WATKINS, Benjamin W.
Pharmacy
APhA
Alpha Delta Sigma

WEAVER, Edward A.
Business Administration
Pi Kappa Phi

WEISS, Stuart
Electrical Engineering
AMEE
Arnold Air Society
Scabbard and Blade

WELCH, Donald L.
Mechanical Engineering
ASME
Phi Theta Kappa
SAE

WELLS, David L.
Transportation
Alpha Sigma Phi
Propeller Club

WESSEL, Louanna E.
Home Economics

WETZEL, Thomas J.
Law

WHALEN, Mary Ann
Elementary Education
Alpha Phi
Newman Club
Pi Lambda Theta

WHITE, Houston
Business Administration
Psi Upsilon
Malamutes

WHITE, Norman E.
Foreign Trade
Pan Xenia
Scabbard and Blade
Alpha Kappa Psi
Arnold Air Society

JIM WILEY contributed lots of thrills for Husky football fans with his outstanding work as a linebacker. A three-year letterman, Jim tackled the job of Vice-President of Oval Club. Of course, he's a member of the Big W Club.

WHITE, Peter C.
Civil Engineering
Phi Gamma Delta

WHITMAN, Marjorie L.
General Studies
Alpha Chi Omega

WHITMORE, David J.
Economics
Delta Chi
Compass and Chart

WICK, Linda J.
Arts and Sciences
Zeta Tau Alpha

WICK, Louis A.
General Business
Big W Club
Management Club

WICK, Mary A.
Nursing
Alpha Tau Delta

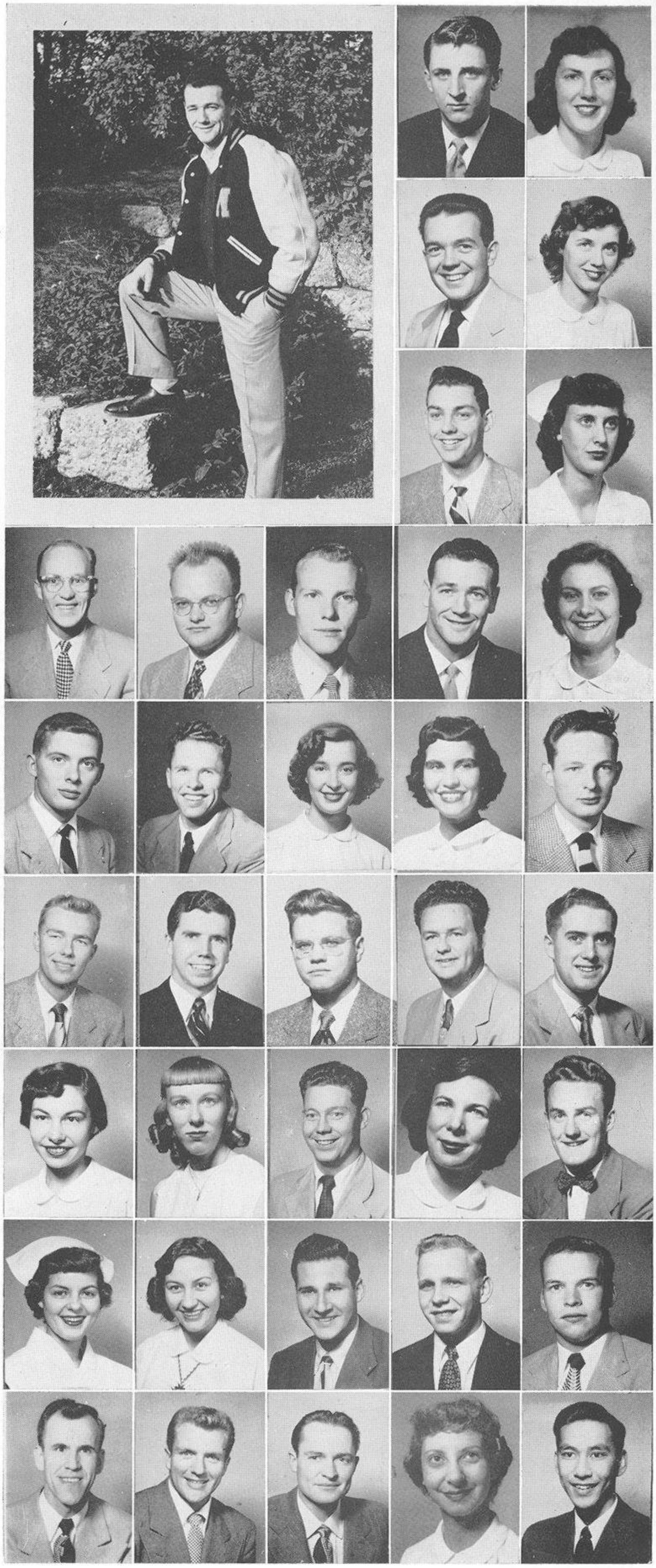

WIDEN, Carl G.
Foreign Trade
Pan Xenia

WIELAND, Carl T.
Accounting
Alpha Kappa Psi
Beta Alpha Psi
Adelphi

WIKSTROM, James A.
Personnel
Alpha Tau Omega

WILEY, James
Pre-Law
Sigma Nu
Oval Club
Big W Club
Varsity Football

WILEY, L. Joyce
Home Economics
Delta Gamma

WILKES, Dan
Pre-Medicine
Sigma Alpha Epsilon
Purple Shield
Caduceans
Scabbard and Blade
Arnold Air Society

WILKES, Herbert R.
Geography
Scabbard and Blade
Arnold Air Society

WILKESON, Shirley J.
Sociology
Kappa Delta
YWCA President
Mortar Board
Totem Club

WILKINSON, Alberta
Journalism
Delta Delta Delta

WILLIAMS, Alden J.
Sociology

WILLIAMS, Carle F.
Chemistry
Theta Delta Chi
Varsity Boat Club

WILLIAMS, John R.
Mining

WILSON, Donald E.
Mathematics
Cascade Hall

WILSON, Howard E.
Personnel Management
Alpha Kappa Psi

WILSON, Howard O.
General Business
Chi Psi

WILSON, Lois A.
Home Economics
Zeta Tau Alpha
Baptist Student Fellowship

WILSON, Muriel J.
Commercial Art

WINDERS, Robert
Mechanical Engineering
Zeta Mu Tau
ASME
SAE
Tau Beta Pi

WINGATE, Joan
Sociology
Delta Gamma
Totem Club

WINGROVE, Philip C.
Aero-Engineering
MacGregor
APO

WINTERMOTE, Mary Jo
Nursing
Kappa Delta
Eklind Hall

WINTER, Helen R.
General Studies

WINTERS, John R.
Pre-Medicine
Delta Upsilon

WIPRUD, Glenn
Electrical Engineering
Phi Kappa Psi

WISE, Kenneth G.
Marketing
Chi Phi
Varsity Boat Club

WISE, Lewis C.
Transportation

WITHERS, Pete A.
General Business
Phi Delta Theta

WITTKOPF, Warren A.
Chemical Engineering
Tau Beta Pi
Phi Lambda Upsilon
AIChE
Zeta Mu Tau

WIZER, Shirley Anne
General Studies
Phi Mu
Totem Club
Tyee
Husky Winter Sports Club

WONG, Kenneth G.
Pharmacy
Rho Chi
Scabbard and Blade
APhA

LIBBY GRAVES CHARNLEY was chairman of Mortar Board's Tolo this spring, successfully combining marriage, school, and activities. Libby was prominent in the Y, in Totem Club, and Sigma Epsilon Sigma.

Winning All-Coast recognition as a defensive tackle, JIM O'BRIEN was a stalwart for two years on Howie Odell's varsity football team. He is a member of the Big W Club.

As an electrical engineering major, Del Olson has really kept busy. Del served as chairman of the Engineering Council, was a member of Sigma Xi, Zeta Mu Tau, AIEE-IRE, and was made a member of the Oval Club.

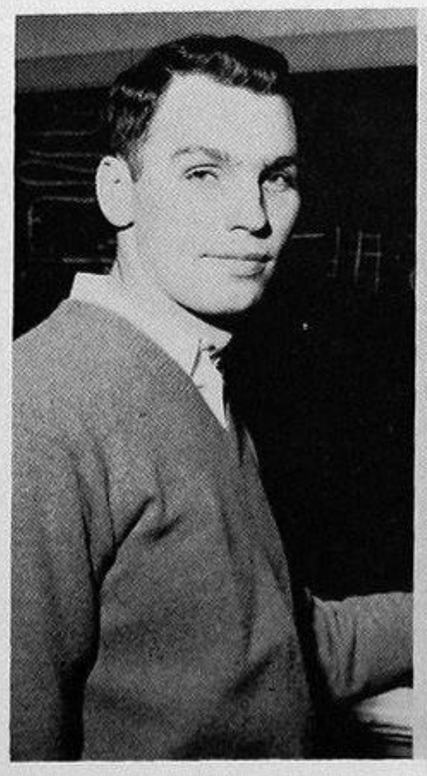

The phone isn't any busier than MARI-BETH "MAC" BALTHASER, Campus Correspondent, TYEE Ski Editor, publicity chairman for the Varsity Ball, and a member of MADEMOISELLE College Board. Pausing for breath, we find "Mac" was a DAILY reporter and feature writer. She covers W-Key, Totem Club, and Theta Sigma Phi meetings in her busy schedule.

WONG, Richard B. S.
General Business

WOOD, Dave G.
Journalism
Tau Kappa Epsilon
Sigma Delta Chi
DAILY

WOODARD, Lane B.
Production

WOODBURY, Mary Mae
Nursing
Delta Delta Delta

WOOLFOLK, Mary Pat
Elementary Education
Alpha Gamma Delta

WORLEY, Ross E.
Foreign Trade
Beta Theta Pi

WRIGHT, Jean L.
General Business
Zeta Tau Alpha

WRIGHT, Priscilla
Nursing
Alpha Tau Delta
Calvin Club

WYLIE, Turrell J.
Far East

WYNN, Charles C.
Art
Chi Psi
Varsity Boat Club

YAMADA, Harry R.
Foreign Trade
MacGregor House
Oval Club
Managerial Council
Board of Control

YAMAMOTO, Richard
Microbiology

YAMASHITA, Fumiko
Sociology
Phi Chi Delta
Valeda
Alpha Kappa Delta

YEE, James S.
Physics

YOSHIDA, Kenji
Civil Engineering
MacGregor House
ASCE

YOSHIOKA, Arthur H.
Architecture
Synkoa

YOUNG, Richard K.
Chemical Engineering
AICHE
Ammonii Socii
Engineering Council

YOUNG, Ronald W.
Forestry Products
Forest Club
Xi Sigma Pi

YUTANI, Nobuo
Mechanical Engineering
ASME
Zeta Mu Tau
Tau Beta Pi
IRE

ZARKIN, Sam
Advertising
Sigma Alpha Mu

ZEIGER, Dallas E.
General Studies
Delta Upsilon
Husky Swim Club
Managerial Council

ZELIOS, Ethel Z.
Psychology

ZEVENBERGEN, John W.
Electrical Engineering
Tau Beta Pi
Zeta Mu Tau
Sigma Xi

ZULUAGA, Jose
Production
Honderich House

ZWIRN, Darle
Home Economics
Home Economics Club

Seniors

Former Frosh Council member, DON JOHNSON, went on in his sophomore year to bigger and better things. He put in a term as president of Purple Shield and served on the 1950 Homecoming committee. A member of Oval Club, Don wound up his college career in his usual friendly fashion as President of the Senior Class and a Board of Control member.

RAY LEE has been an activities man since his Freshman year when he was a member of the Frosh Day committee. As a Sophomore, he was elected Treasurer of AMS and trained the Frosh on their day. Ray contributed to school spirit as a member of the Homecoming Committee. This year's Vice-President of the Senior Class co-chairmaned the AMS-AWS election in '52.

SALLY MORRILL, Senior Class Secretary, has put in many hours on numerous and sundry committees. Chairman of the May Day committee, 1951, Sally's hard work helped make the event a success. She supervised the AWS art committee, worked on ASUW News Bureau and was elected into Totem Club.

Handling Senior finances was JEAN JENSEN. A Soc. major, Jean practiced human relations on Panhellenic for two years, on the AWS Standards committee, and at Organizations Assembly. She was an active member of Totem Club and Alpha Kappa Delta.

The Class of '52 bowed out of college life with the traditional Ivy planting ceremony during the HUB dedication weekend, the Senior Prom at the Olympic, and Commencement at the Pavilion, the last long line a Senior will stand in. The Seniors leave a campus more beautiful than they found it, a Championship basketball team, and a union building that would be the envy of any campus.

Juniors

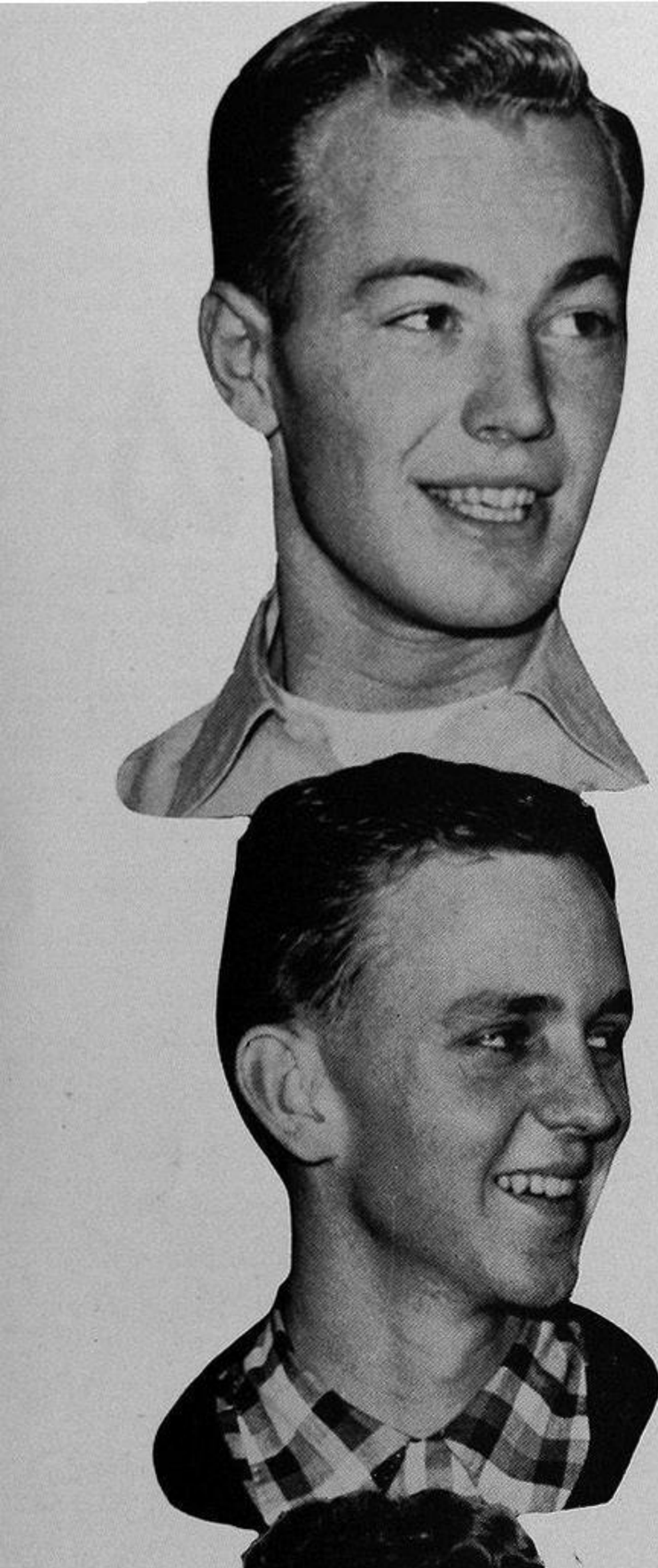

Guiding the Junior Class through a busy year, FLOYD McCRACKEN served on Board of Control and as chairman of the Junior Stunt. Lanky Floyd eased into Oval Club, but not before he has worked hard on Sophomore Carnival.

Vice-prexy PETE TOUHY was chairman of the Homecoming Sign committee, Varsity Ball Entertainment, and helped out the frosh as chairman of the Freshman Election Rally.

The ideal secretary, LIZ LOVSTED also took notes for the Freshman Class in her initial year. She has worked on the AWS Concerts committee as chairman and W-Key, and was recently elected president of Zeta Phi Eta, speech honorary.

Taking care of the pennies was Rally Song Queen JOYCE McCORKLE. Joyce was also Rally chairman. She is a member of W-Key.

Already for the big year ahead, the Junior Class can look back with pride on its accomplishments during the year gone by. With members in activities, sports, and politics, the juniors are well-equipped to continue the best of Washington traditions and maybe start a few new ones. The Junior Dance featuring Dick Jergens helped break in the new HUB ballroom. More than holding their own on the basketball team, junior players can be counted on to provide thrills next year.

Judging from the smiles, we don't think BARBARA PARK is really serious about cutting BEV BEHAR's hair. Barb was a serious worker at the Y, however, serving on many committees. She was chairman of the Thousand Voice Chorus and a member of W-Key. Bev put in a busy year as president of W-Key. She also found time to work on AWS committees.

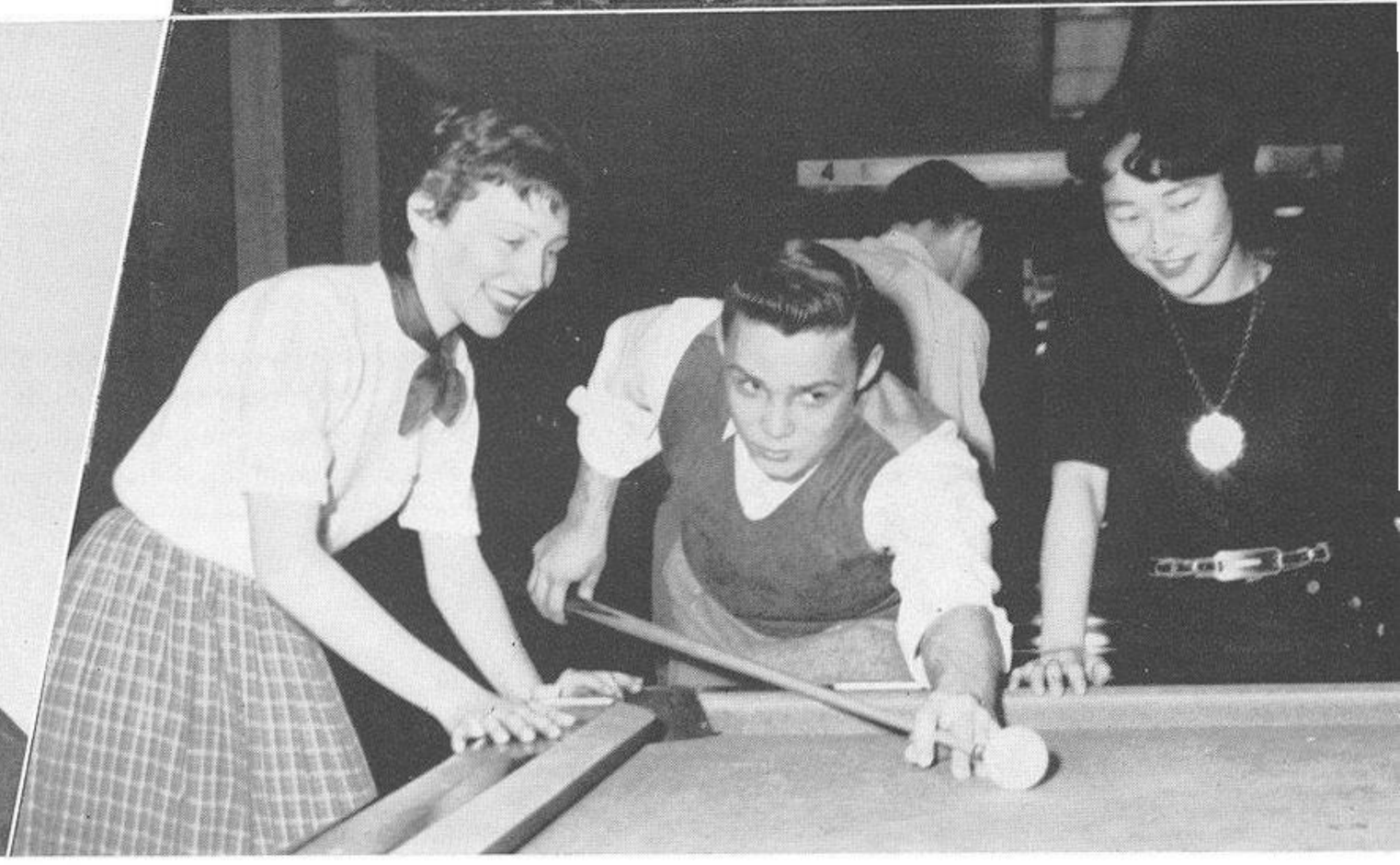

BOB STORY is usually seen against a HUB background where he has worked on numerous committees. Bob took care of the Rally for the Homecoming Game.

Here's a playful trio. VAL WHITTAKER, chairman of the Junior Dance and Homecoming Registration; J. V. WILSON, inter-relations counselor of IFC and Purple Shield, and KRISS KODAMA, president of the Women's Rally committee, say that all work and no play, etc . . . and what's more fun than pool in the HUB?

Inspecting the new rugs in the HUB are BILL BOHLIN and DICK SPRAGUE. Bill expended much energy as Yell King, chairman of Junior Song and Stunt, and in Club Encore. Dick found sports taking up his time with letters in football and basketball to his credit. He is a member of the Big W Club and Purple Shield.

This happy trio has helped show the campus what the Juniors can do. First is JOAN SMITH, assistant relations chairman of Panhellenic. Joan divided her time between TYEE section editor, W-Key member, and AWS Council member. MIKE McCUTCHEN, Oval Club and Big W Club, co-captained the great Husky basketball team. Really adding to the games was Yell Queen, DIANE CUMMINS. She was chairman of the Campus Chest drive and a member of W-Key.

Sophomores

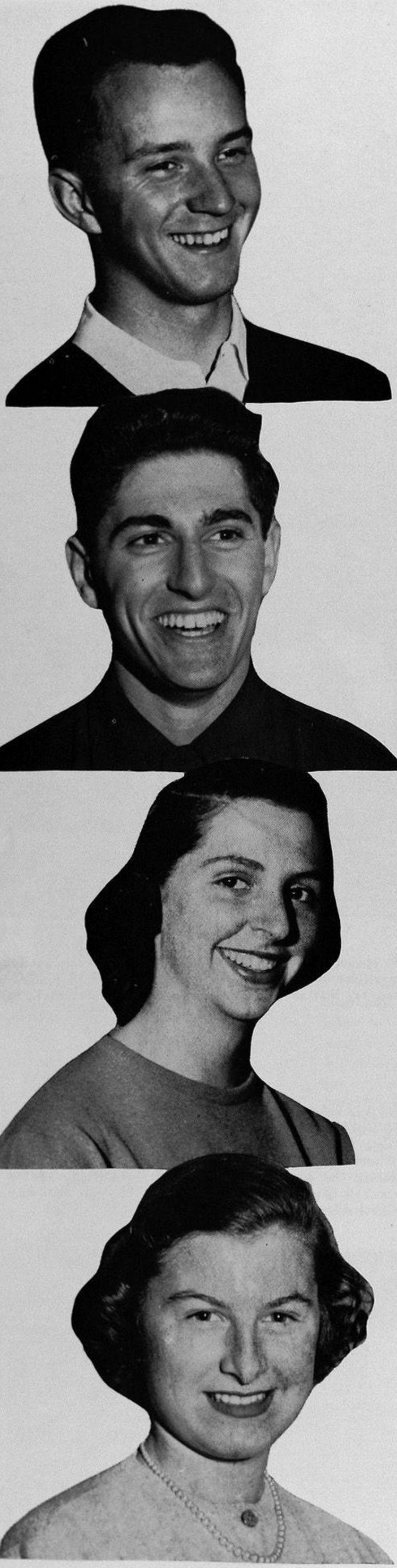

That lad with the friendly grin is Sophomore president, GEORGE HARDING. He got experience as frosh prexy. A member of Board of Control for his second year, George also belongs to Compass and Chart.

Another happy sophomore is FRANK PARKER, the vice-president. Besides taking over when George isn't around, Frank participated in Malamute activities.

KATHY LONG kept minutes for the sophomores. She is a member of W-Key, News Bureau, AWS Concerts committee and the Scholarship Banquet committee.

In addition to her duties as Sophomore treausrer, BETTY MacDONALD worked on various AWS and ASUW committees.

This past year has been crowded with experiences for the Sophomore Class. The assembly for entering frosh was first on the agenda. At Song and Stunt night they walked off with first prize for the best song stunt. This was followed by the Sophomore Leadership conference at the Hub. All of these, plus Sophomore Cabinet at the Y have afforded opportunities for the Class of '54 to learn the important fundamentals of leadership and organization. Sophomore Carnival, even more spectacular than before, brought the year to a very successful close.

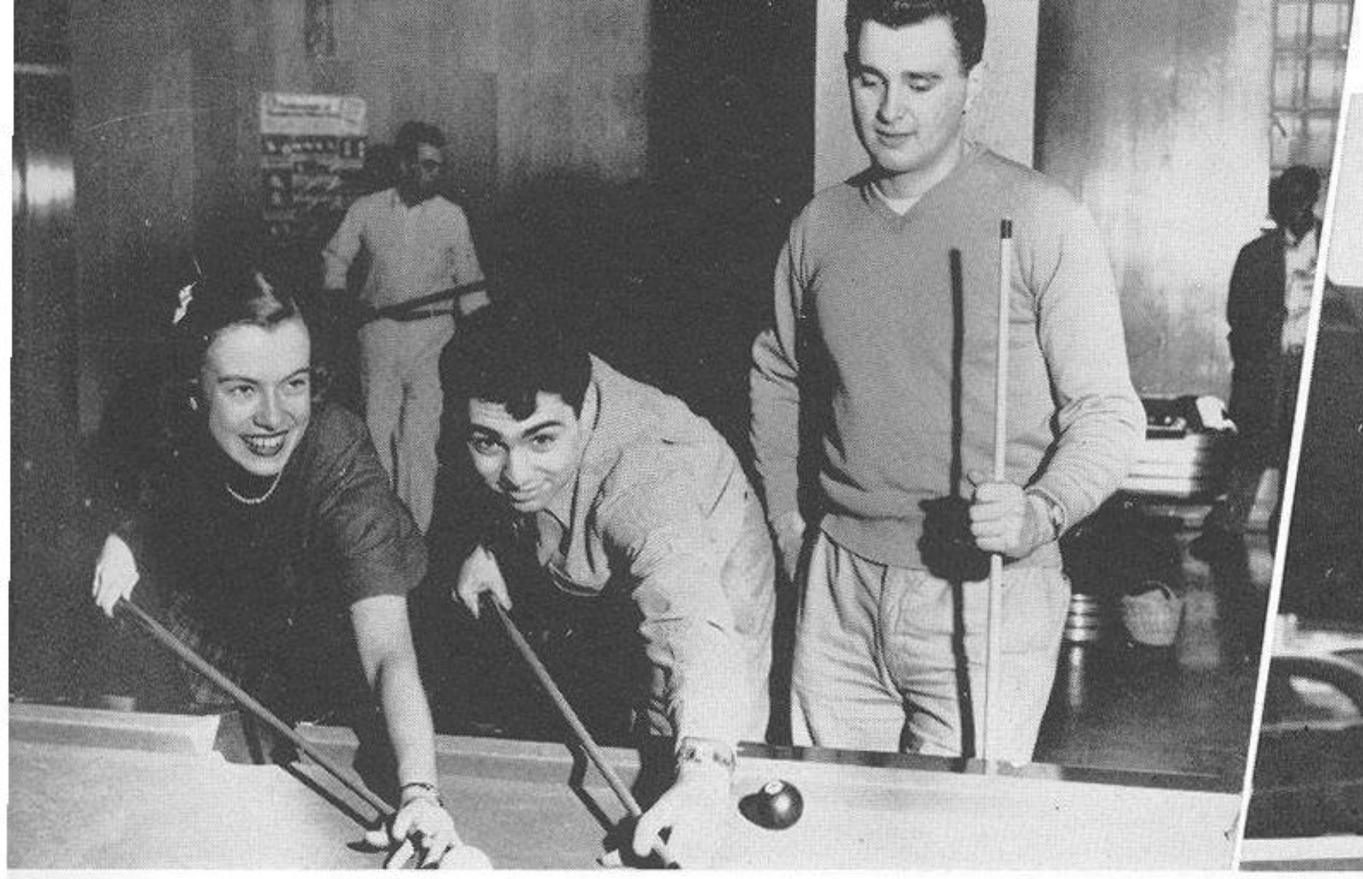

Looks like a friendly game between KAY MILLER, DOM DIRANO and DOUG HANSEN. Kay took care of AWS finances during the year. As if being treasurer of AWS wasn't a big job, Kay was also chairman of AWS Freshman council and a member of W-Key. Dom was publicity chairman for the Varsity Ball, Sophomore Carnival chairman, and publicity chairman for the Campus Chest Drive. Doug worked on the High School Leaders' conference, Sophomore Leaders' conference and Tyee.

JOAN PACKARD, EILEEN GREEN and BUZ BURKELAND are catching a little of Seattle's elusive sunshine. Among the busier Sophs, Joan was program chairman for the AWS concerts, an Activities Bureau member, and a member of the Frosh-Soph Council at the Y. Eileen did a big job as chairman of the Sophomore Leadership conference, secretary of the Campus Chest Drive, and secretary of the Students' Organization committee. Buz put forth for Washington as a member of the Frosh Crew.

JIM PORTLANCE and PAT NABATA are taking a pause that refreshes. Jim is a member of the Husky Swim Club and a promising free-stylist on the Swim Team. Pat's diversified activities list reads: W-Key secretary, secretary to Program Panel, DAILY classifieds manager and AWS Scholarship Banquet committee.

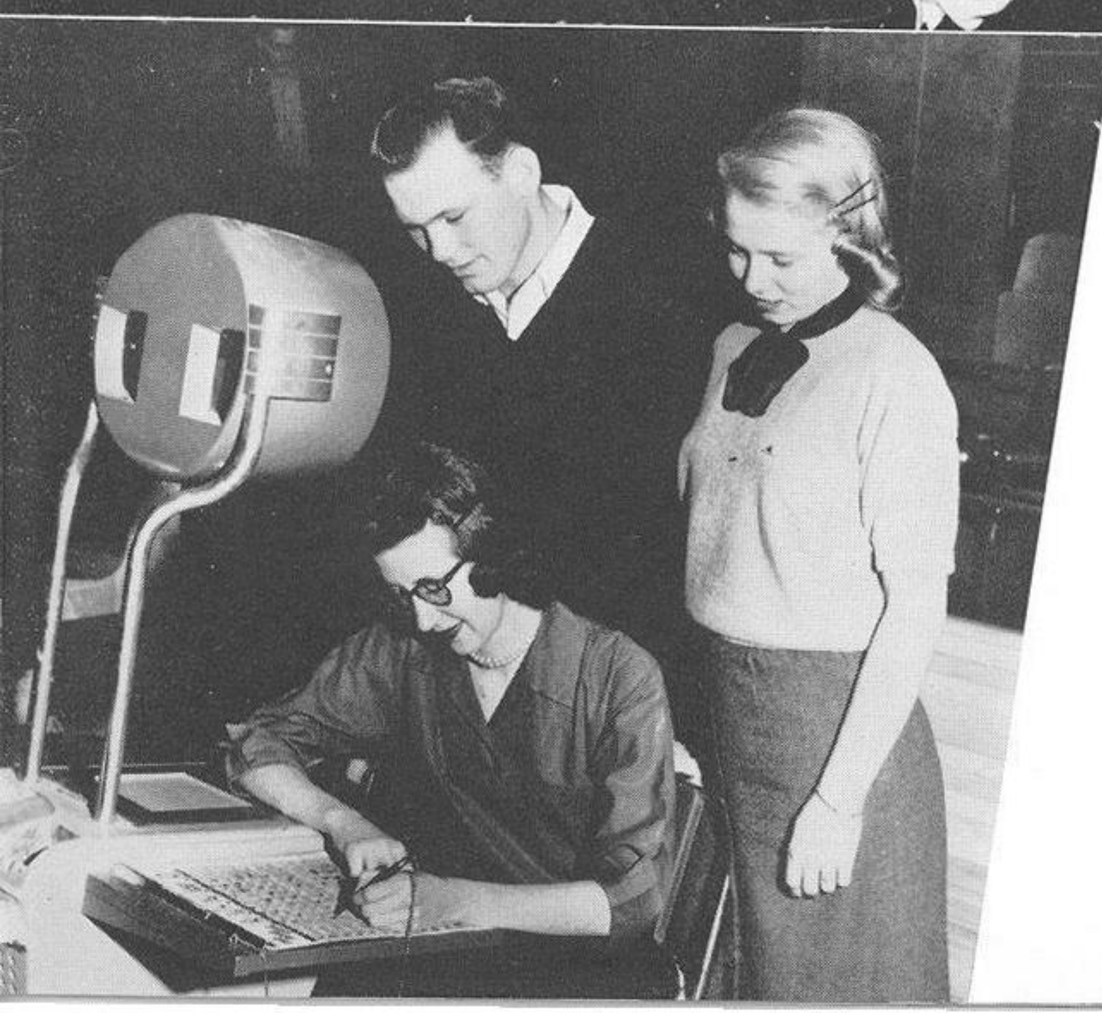

Comparing bowling scores in the new HUB alleys are JACKIE CLAYPOOL, JIM NOE and MAXINE SOFTKY. Jackie was chairman of the Sophomore Song and Stunt and chairman of the dance for Sophomore Carnival. Jim's name is familiar to football fans and this sophomore promises more good work as a Husky tackle. Maxine was secretary of the Sophomore Song and Stunt. She was co-chairman of AWS House Announcements and a member of AWS council.

Freshmen

Bill Wilson, Alpha Delta Phi, capably took over the top executive position in the Freshman class. Bill has had much experience in the position of President because he has held this office in each of his four classes at Seattle Prep. Besides leading his classes, he found time in high school to win the State Oratorical Contest.

Herb Mead, Theta Chi, in his job of Vice-President, guided the social life of the class. A graduate of Lincoln high school, where he was student body president, Herb was in many activities throughout his high school career. Herb won his numerals on the University of Washington swimming team.

Joyce Hershey has a very business-like air about her as she works on the secretary's minutes. Joyce attended Olympia high school and held many activity positions, including President of Quill and Scroll and editor of the school paper. Joyce is a member of the Delta Gamma sorority.

Laura Leigh Havlina, Gamma Phi Beta and a Roosevelt graduate, is entrusted with the funds of the Freshman class. Laura Leigh's many high school activities included student body secretary; Spurs, girl's activity honorary; and the advisory council.

This is the Class of '55 who will soon be old timers at the University of Washington as they enter their sophomore year. When they put away their green beanies the frosh seemed to put away their "green" ways. The organization of the fifteen member Freshman Advisory council helped their officers decide the many problems that faced them. The frosh were more than pleased when they won first place in Song and Stunt night, but the highlight of the year was Frosh Day. Complete with a tug-of-war, a queen contest, torch parade, and the "Hula Hop" as the finale, the frosh had a chance to show what they could do. This year has been a big one for the freshman and they now have next year to gain more recognition and to add to their list of activities.

Activities have been the center of attraction for, left to right, Kurt Karmin, Ken Erickson, Arlene Van Derveer, and Frank Gustin. Kurt was chairman of Frosh Day dance and on the Activities Bureau committee. Ken was chairman of the Athletic committee for Frosh Day and President of the Freshman Compass and Chart. Arlene was chairman for the Frosh Torch parade, and chairman for the script for the Freshman at Song and Stunt night. Frank has been Master of Ceremonies for the Freshman at Song and Stunt night, and Frosh Day dance.

The climax of Frosh day was the announcing of the Frosh Queen, Ann Smith, who reigns over all Frosh activities. She is affiliated with the Kappa Kappa Gamma sorority.

Heading the big events for the Freshman class this year have been Harriet Kreps, Norm Calvo, and Margot Campbell. Harriet and Margot took charge of Freshman Song and Stunt night. Shirley Bell, not pictured, and Norm were chairmen of Frosh Day.

The main function of the Frosh Council, organized this year, is to advise and assist the officers in planning class activities and help decide class problems. They are from left to right: Graham Moletor, Barbara Grell, Phil Skutt, Marion Hendreckson, Herb Mead, Laura Leigh Havlina, Westly Magnison, Jr. (standing), Bill Wilson, Joyce Hershey, Dick Ryan, Jean Roscoe, Kathy Bode, Shirley Chase, and Ted Zylstra.

Outstanding this year in the field of sports are Dick Elliot and Steve Roake. Dick, a graduate of Franklin, has broken the Freshman record in swimming. He was Northwest champion, and went to three national meets. Steve is from Barrington, Illinois, where, in high school, he made the all-American football team. Now he is quarterback of the J.V. football team and is on the J.V. basketball team.

ACTIVITIES

Student Government

VOTE
VOTE
PARKER

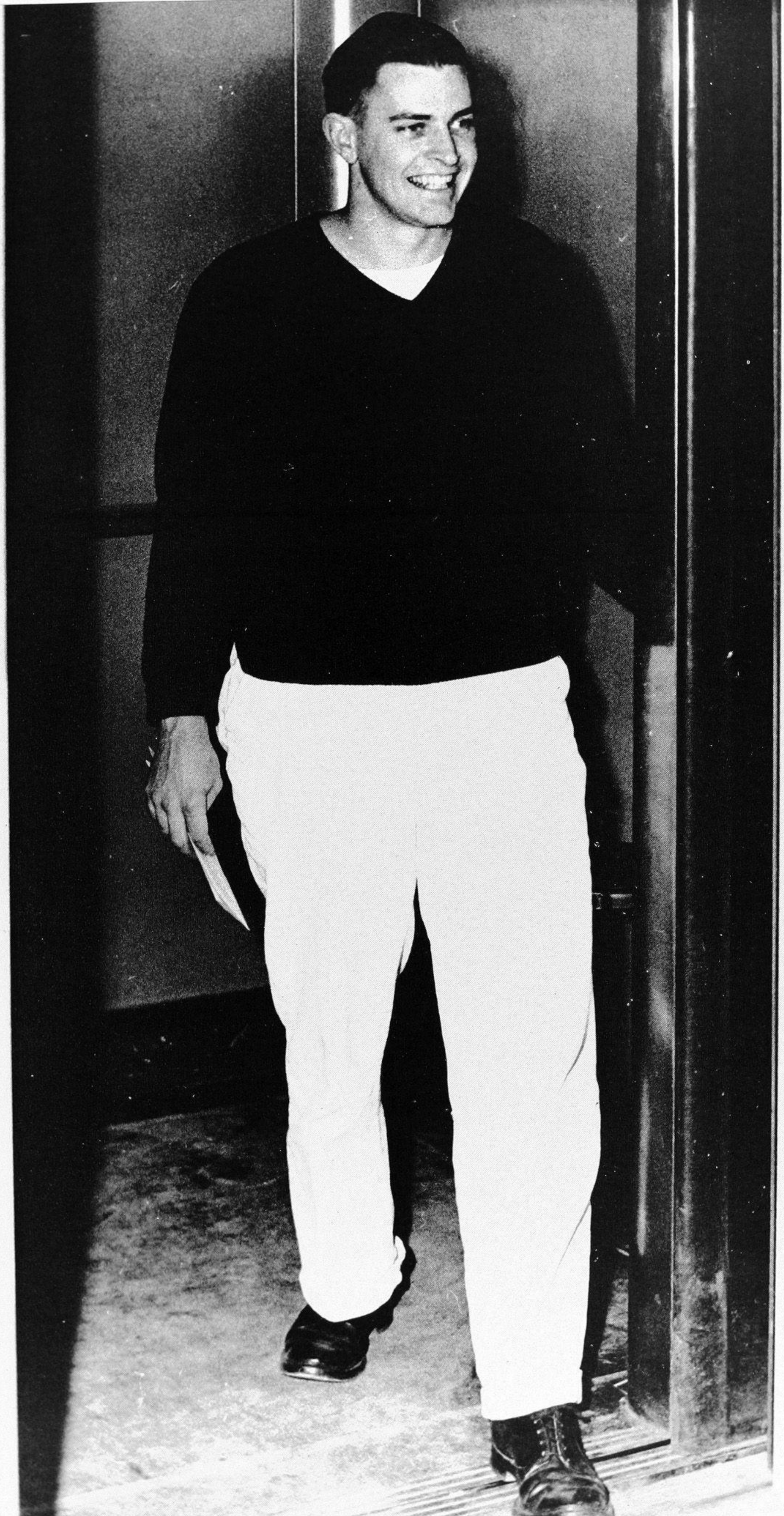

ASUW Officers

LOIS GUNDERSON, well-known as W-Key president last year, added to her many interests the job of ASUW secretary, a job performed with customary ease. Besides recording events at the Hub, Lois heads Activities Bureau and is a representative on Board of Control. She claims membership in Totem Club and Mortar Board. Workers at the Hub always welcome the sight of Lois for she is an enthusiastic and eager organizer.

MARV DURHAM, a Seattle boy, can point to a long line of achievements in his past four years at the University. He topped off his activities with election as ASUW president, a job which he has held down with his usual enthusiasm. Marv was Inter-Fraternity Council prexy last year and worked on the IFC Inter-Relations Council. ASUW Discipline Committee has claimed his attention as well as membership in Oval Club. Besides carrying out the manifold tasks of ASUW leadership Marv still finds time to head Board of Control and to do his part on the Finance and Budget Committee. Best remembered will be his ready assent whenever a job was waiting to be done.

JOHN PIPER decided as a frosh not to let any grass grow under his feet, and in past efforts has lived up to that promise to himself. His election as first vice-president completed four years of willing work in ASUW activities. Acting as ASUW prexy when Marv can't make it, John also heads Organizations Assembly, a position earned through energetic work as a delegate last year, and is a Board of Control member.

BEN HAYES, who somehow manages to eat between activities, is this year's capable second vice-president. With real interest in ASUW accomplishments he keeps himself busy with chairmanships of Elections and Legal Interpretations Committee and Program Panel. Ben is on Board of Control and lends his time to the Building and Operation Committee.

Board of Control members are, front row: George Harding, Sophomore Class President; Audrey Lindgren, Phrateres President; John Piper, 1st ASUW Vice-president; Charmalee Crohn, Panhellenic President; and Bill Wilson, Freshman Class President. In the back row are: Dick Walker, Inter-fraternity Council President; Lois Gunderson, ASUW Secretary; Ken Doty, President of Men's Organized House Council; Eilene Risegari, faculty adviser; and Chet Mack, President of Adelphi.

Board of

Delegates from all campus organizations gather to discuss and vote upon problems and issues which they hold in common. Chairman of Organizations Assembly is John Piper, 1st ASUW Vice-president. This sounding board has heard a variety of discussions this year, among others, the parking problem, the political speaker's ban, and election proceedings. After deciding by vote its stand on an issue, Organizations Assembly recommends its decision to the Board of Control.

Also seated on the Board of Control are, front row: Floyd McCracken, Junior Class President; Donna Bloomer, President of Independent Women's Association; Don Johnson, Senior Class President; Barbara Brace, President of AWS; and Ben Hayes, 2nd ASUW Vice-president. Back row: Dick Morgan, President of AMS; Don Jacobs, Engineering Council President; Joseph McCarthy, faculty adviser; Harry Cross, faculty adviser; Dr. Shipman, faculty adviser; Marv Durham, ASUW President; and Mildred Gellermann, faculty adviser. Not pictured are Ruth Wilson, faculty adviser; Harry Yamada, President of Managerial Council; Harvey Cassill, ASUW adviser; Glen Nygreen, ASUW adviser; and Chuck Owens, ASUW adviser.

Control

Each spring, the outgoing Board of Control joins the incoming Board and the Publications Editors in a house party, last spring held on Whidby Island. Between swimming, eating, playing baseball, eating, square dancing, croquet games, and eating, the old Board members acquaint the new members with problems in the administration of ASUW.

Maybe CHUCK OWENS feels that being Manager of ASUW Activities sometimes puts him behind the eight ball, but as the administrative head of HUB Activities he has helped to make Washington's student government one of the most outstanding in the nation.

JIM OVERLOCK, Assistant Activities Manager, is in charge of the operation of the HUB facilities.

ASUW Program Advisers, MINNIE HARRIS, MABEL McCORMACK, SYLVIA NILSEN and SHIELA McMURRAY are assigned to aid the work of the student committees.

MILDRED GELLERMANN, Administrative Assistant in charge of Program Supervision, coordinates the functions of the advisory staff and the ASUW.

ASUW Advisers

"Yes, it's available." DOROTHY PURCELL handles room reservations for all groups desiring to use HUB facilities.

GENE PIERCE (right), Accountant, and his assistant, RAY COLE, see that ASUW expenditures keep within the budget.

CLYDE ROBINSON takes a minute off from managing ASUW Publications. He looks happy: did someone make a deadline?

New to the administrative staff this year, MARJORIE TIERNAN has planned those fabulous meals that have made HUB banquets a success.

Keeping a tight hold on the ASUW purse strings, Audrey Lindgren, Kathro Kidwell, Harry Cross, chairman; Mildred Gellerman, Harvey Cassill, Charles Owens, Bill Lucks, Clyde Robinson and Donald Wollett of the FINANCE AND BUDGET COMMITTEE prepare the annual budget, recommend additional expenditures, changes in salary and approve admission fees for ASUW affairs.

While the BOOKSTORE is strictly business, a professional-student-faculty board does exist to give the real owners some control of the management. Relaxing over dinner, H. Martin, Chuck Owens, Ruth Ellen Sullivan, Curtis Vail, Nancy Lee, Donald Mackenzie, Lyle Goss, Helen Blackwood and Ken Doty discuss the running of the concern. Not pictured are John Kurtz and E. G. Brown.

a.S.u.W. Committees

Legislative-Administrative

The LEGISLATIVE-ADMINISTRATIVE division of ASUW makes the rules and enforces them; well might this be called the "red tape" department of student government. The powers of the following committees are delegated by the Board of Control to those groups in an effort to spread responsibility among the students.

SOCIAL EVENTS of all student organizations are under the supervision and regulation of Nola Winter, Jeannine Hunter, Marie Sharp, Shirley Caldwell, Kay Fox, Donner Buchet, chairman, and in the second row, Mike Jared, Carolyn Carson, Shirley Mesher.

Art Martin assisted by Stewart Chapman, Leona Saunders, Kenneth M. McCaffrey, Richard Crain, Marilyn Low, Mrs. Gellermann, Carol Hobert, Art, Grant Redford, W. D. Lutey, L. A. Sanderman and Dick Knott decide which STUDENT ORGANIZATIONS will or won't be entitled to use the university name and facilities, subject to approval by the faculty committee.

Most people would go to jail for painting up the sidewalks, but in this case it's legal. These students are advertising the Campus Chest Drive.

Committees

Every fall and spring Elections and Legal Interpretations Committee under Ben Hayes goes to work. George Kargianis, Jackie Richter, Muriel Squillace and Ben representing the Law School, ASUW and the students supervise and manage all ASUW elections which is some job if you take your work seriously.

Floyd McCracken, chairman of the ATHLETIC COMMITTEE, Gordy Fisher, Bob O'Conner, F. Hayden Williams, standing, and Bob Hutchinson, Jack Hupp, Harvey Cassill and Dayle Hoagland, seated, collaborate in reviewing athletic budget proposals, supervise athletic awards and encourage student support of inter-collegiate events.

Once you have the money something must be done with it and that is what Sue Jahnke, Marian Pherson, Diane Cummins and Bob Nollan, chairman, look into. As there is only one drive a year CAMPUS CHEST POLICY must decide which agencies shall get funds from this pool.

To save Board of Control Time, CONSTITUTION AND BY-LAWS members Roy Moceri, chairman; Jean Anderson, secretary; Ben Haynes, Rolfe Becker and John Fery interpret the ASUW constitution and pass on proposed revisions of that organ or the constitutions of any related committee.

Through the cooperation of faculty, alumnae and student members, the BUILDING OPERATING committee annually prepares a budget to provide for the running of the HUB. Headed by Ken Hammer, the money-minded members are: First row: Jeannine Hunter, Chet Mack, Ken Hammer, Sally Hagensick. Back row: J. J. Goodrich, W. E. Rogers, Ben Hayes, Jim Sullivan, Chuck Owens, Gene Pierce. Not pictured: Hank Loss, R. Bronsdon Harris.

The functions of the CONTEST Comittee, led by Richard Fox, need no explanation due to the thorough examination conducted this year by the Columns. Not only do members Dorothy Cunningham, Mike Jared, Mabel McCormick, advisor, Richard Fox, Thea Gevers, Ann Van Arsdel and Shirley Ann Wizer pass on contests but also on merchandise and services solicitations on campus.

If yol want a PUBLICATIONS official discharged see Donna Bloomer of said committee. Aided by members Ruth Wilson, Ben Watkins, Pete Bement, Bob Ohashi, Clyde Robinson, Joan Smith, Donna Bloomer, Jim Power, Noreen Salvino, Minnie Harris, Dave Wood, Birdie Wilkinson and Marlene Miller, the committee hires as well as fires, in addition to reviewing general policy relating to all campus publications,

Barbara Stowe with Tom Davis, Ray Horn, Eilene Risegari, Rob Rogers, Barbara, Luverne Rieke, and Glen Nygreen have the duty of exercising the JUDICIAL power under the ASUW constitution pertinent to elections and the general well-being of the Association. Not pictured: Don Jacobs.

PROGRAM

PROGRAM AREA is that section of ASUW that provides for the cultural and social needs of the students. It is perhaps the most easily understood and most clearly defined of all the ASUW areas, including Music, Dance, Film and Games committees all functioning under the supervision of the Program Panel.

PROGRAM PANEL serves as a coordinating body for the related committees grouped under it in the ASUW structure. Headed by an ASUW officer Ben Hayes, the attending committee chairmen are Barbara Park, Patricia Quinn, Marilyn Dean, Larry Erickson, Wendy Gibbs, Pat Nabata, LeRoy Jorgensen, Ralph Thornton, Mike Tyrone, and Ben.

Students owe thanks to Virginia Ivankovich, Pat McCarthy, Jack Cowger, chairman, and Jeanette Lightle of the Music Program for the general overseeing of the AWS concerts program and the Christmas sing. Aside from such specific duties these students cooperate in providing music for other ASUW program agencies.

One of the committees under Program Panel is LECTURES, FORUMS AND DISCUSSIONS program which seeks through the assistance of its members Sue McPherson, Kay Miller, Sheila McMurray, advisor, Larry Erickson, chairman, Priscilla Prickette, Diana Thorpe, Tom Loftus and Jack Haley to provide a balanced program of oral activity.

COMMITTEES

Blow hard, Marv! The fiftieth anniversary of Board of Control is a big event.

Pat Quinn, chairman, and Dorothy Dils, Ed Gruger, Anita Luvera, Connie Lu, Ruth Geissmar, Roland Kumasaka, Leonie Miller and George Meshke promote better understanding by foreign students of the American way of life through the services and programs offered by the INTERNATIONAL COMMITTEE.

New responsibilities attending the opening of the HUB Games area add to the duties of Barbara Park, as GAMES chairman, in coordinating and maintaining an active program. Assisting her are Joan Backand, John Ogden, Marilyn Wagstaff, Marilyn Lowe, Terry Mullin, Jo Anne Tallman, Lloyd Alton, Lew Walker, and Brian Comstock.

Keeping within the allotted budget for movies and avoiding duplications of presentations among ASUW agencies keep FILM Committee members, Leroy Jargensen, chairman, Barbara Zerback, Larry Henderson, and Ed Atherton busy. Not pictured: Delores Cowden, Joy Jackson, Jane Snebley, Jeanne McKinstry, Janet Barker, Ed Hogan.

PROGRAM SUB-COMMITTEES

In a nutshell the task of the FIRESIDE DISCUSSION group is to arrange informal discussions on various subjects between faculty and students. Arranging this informality is Audrey Catren depending on Ida Fessler, Doris Turner, Audrey, Joan Lucker, Sallie Sue Hurd, Miss Dorthalee Horne, William Phillips, Richard Ball and Dick Huber for assistance.

Sue McPherson and Mrs. Catherine Root, Jim Glann, Susie, Ed Rakeman, Kay Smith, Marjorie Whitman, Professor N. W. Comish and Mr. Michael Hogan are not concerned with providing entertainment, as many expect at ASSEMBLIES, but rather with supplementing the academic courses on campus.

Until this year MIXERS were sponsored through Dance committee. Perhaps because of improved facilities in the HUB for dances a separate committee has been formed. Led by Virginia Haldeman, Virginia, Donna Schorzman, secretary, Pat Hatton, Ida Fessler, Jimmie Arrington, Audrey Catren, Kay Hardy, Eric Fonkalsrud, Les Wilson and Joyce Jenness are drumming up increased interest in these events.

Not an informal discussion, nor a lecture, but a CAMPUS FORUM is the ambition of this group. Searching for participants who represent the student interests and come from campus are Major D. P. Miller, Jack Haley, chairman, Miss Catherine E. Vavra, Mr. K. M. McCaffree, Mike Dunn, Lloyd Alton, Rod Dimoff, Joan Francis, Eleanor Corthell and Georgia Bigelow. Not pictured with this group are Leone Johnson, Myra Utness, Dr. Oliver Nelson, Mr. W. L. Garrison, Nola Winter, Art Ford, and Jackie Trullinger.

SERVICE COMMITTEES

Committee members on Activities Bureau help other students enter ASUW, AMS, and AWS activities. This personnel service receives applications from aspiring "wheels" and makes recommendations to committee chairman. Seen working on their latest problem are, left to right, ASUW Program Advisor Sylvia Nilsen, Chairman Lois Gunderson, Ritajean Hartung, Bob Story, Ray Lundy, Ronda Barnard, Donna Knudson, Marilyn Lockwood, Rita Tappe, Shirley Miller.

Not pictured: Phil Randolph, Liz Jollie.

Seeking the best workers for ASUW committees, this group interviews candidates for various activity posts. In their spare time the Interviewers Committee makes recommendations based on meetings with interested prospects. Seen here are Mike Tyrone, Jeanette Barger, Lou Clarke, Bob Osborn, Ray Lundy, chairman.
Not pictured: Georgene Horn, Jackie Graham, Allen McGregor, Carole Good.

Formerly known as Activities Pool, this new Freshman Pool is interested in freshmen only. Keeping their eyes on promising frosh and making recommendations to committees for short-term jobs are the plans of these members. Front: Marie Odland, Vernice Hanberg, Chairman Marilyn Lockwood, Irene Hutchinson, Marallyn Frame, Ann Smith. Back: Mike Jared, Jerry Ramey, Lyle Kirkby.

Not pictured: Duane Baker.

Services committees are the backbone of ASUW affairs and the unsung heroes of the HUB. Providing the backbone are the committees under Activities Bureau—Activities Pool, Interviewers, Clerical—that place students in the ASUW program.

While being responsible for no legislation, policy or definite program, the remaining groups perform general services for the other ASUW committees and the students.

These people on the Clerical Staff are some of the busiest at the HUB. They do the clerical work behind the functioning of Activities Bureau, which includes a complete record of all participants in HUB activities. Here's the staff in one of its quieter moment:

First row: Anne Morrow, Joan Packard, Chairman Ritajean Hartung, Eleanor Corthell, Mary Kay Morrissey, Birgit Carlson. Second row: Pat Lee, Barbara Grell, Jean Anderson, Virginia Lou Lamberton, Jean Wilson, Carol Batchelder, Shirley Overby, Jackie Van Clute, Jan Bronnicke.

Supervising the ASUW Blood bank, cooperating with the physical education departments and providing publicity for the compulsory x-rays for students are some of the more specific duties of Eugene Brim, Dave Stephans, chairman, Jan Keller, Eric Fonkalsrud, Bill Ellis, Walt Brewer, Mabel McCormick, Ken Williams, Dr. B. C. Houghton of HEALTH SERVICES COMMITTEE. Not pitcured are Walt Kondo, Dick Neal, Jacque Mayo.

Realizing that a place to sleep improves any delegate's visit to the campus CONFERENCE HOUSING COMMITTEE, Donna Prevost, Nancy Thompson, Windy Hurlbut, and Chairman Barbara Black figure where to put the visitors. Not pictured are Dick Crain, Ken Erickson, Barbara Zerbach and Joan Smith.

Working in conjunction with a faculty committee Bob Lewis, Phyllis Graham, Bernadine Berry, Sam McJunkin, and Donna Fries, chairman, promote SCHOLARSHIP, keep records on all those students granted scholarships and appoint those that are not assigned to a particular group.

These girls, Ronda Barnard, chairman, Mabel McCormick, JoEllen McComb, Joanne Williams and Mary Kauffman are only a handful of the great number of volunteer SECRETARIES who take minutes at the ASUW committee meetings.

A great way of meeting people is by serving as a Receptionist. Ask Margie Gill, Georgia Cooper, Sylvia Whitman, Helen Zobrist, Eileen Green, Jackie Claypool and Shirley Goggins, chairman, for they are the girls always on duty in the HUB offices giving information and keeping the ball rolling while their bosses have coffee.

Serving as public relations personnel for ASUW is the general function of Daisy Beech, Mary Pat Tross, Gladdy Paulson, Evona Harford, Clarence Anderson, Wendy Gibbs, chairman, Joe Smith, Minnie Harris, advisor, Dick Van Ee, Peggy Davison, Janet Pearson, Barbara Lewis, standing, and seated Gloria Wahlgren, Gail Gibbs, Penny Pigott, Myrna Utness, Clara Sender, Pat Fortin, Marikate Tarbill. More specifically, The NEWS BUREAU publicity chairmen for ASUW committees, send news releases to home town papers, publish HUBBUB, the HUB organ, keep a scrapbook on ASUW activities and newspapers in the HUB lounge.

One of the very few ASUW committees that function the year around is CAMPUS GUIDES. Tours are planned during the summer while Sallie Hurd, Doris Turner and Marianne Michaels in the first row and Peggy Lawton, chairman, Joe Smith, Vera Erickson, Mary Pat Tross and Laurie Sullivan take care of tours during the school year.

Down in the catacombs under the HUB this committee did their duty organizing the Student Directory sale.

RESEARCH-EDUCATION COMMITTEES

EDUCATION-RESEARCH is the broadest, most elastic, of the divisions of ASUW. The committees under this head tackle any educational problem that arises. As these people have no set program they may at times have much on the agenda and at other times very little. An example of their work, and their most recent activity, was the setting up of a general education curriculum.

It's a mixer. It's at Hutchinson. It's an elimination dance. The prize is an autographed football. What else can be said?

After the flurry caused by the new regime this year just about everyone on campus knows what duties Susan Keaton, Elaine Ryan, Pat Lee, Bob Arkell, Joanne Williams, John Robertson, Bob Doty, Chuck Cravens and Bill Durfee, chairman of the PARKING COMMITTEE have to perform. Whether campus parking problems were 'solved and alleviated" this year or not is a moot question.

Many students come to the University each year for the first time not knowing the campus and very few of the students. WELCOME WEEK, held each fall, attempts to acquaint these students with their new school. Kay Miller, Maxine Softky, Alice Morse, Virginia Brown, Diane Cummins, chairman, Dave Novak, Rita Tappe, Dick Reinhardt, Nan Knudsen, Bev Behar, Bob Kuebler and Peggy Lawton worked out the 1951 program.

Attempting to pass on the vast knowledge our advanced years have gained us, the University holds each year a HIGH SCHOOL LEADERS CONFERENCE. This year Ray Lundy, Doug Hansen, Rita Tappe, Dick Crain, Ann Hawkins, chairman, Nan Knudsen and Barbara Black introduced these younger leaders to the inner workings of the school.

HUB RECREATION

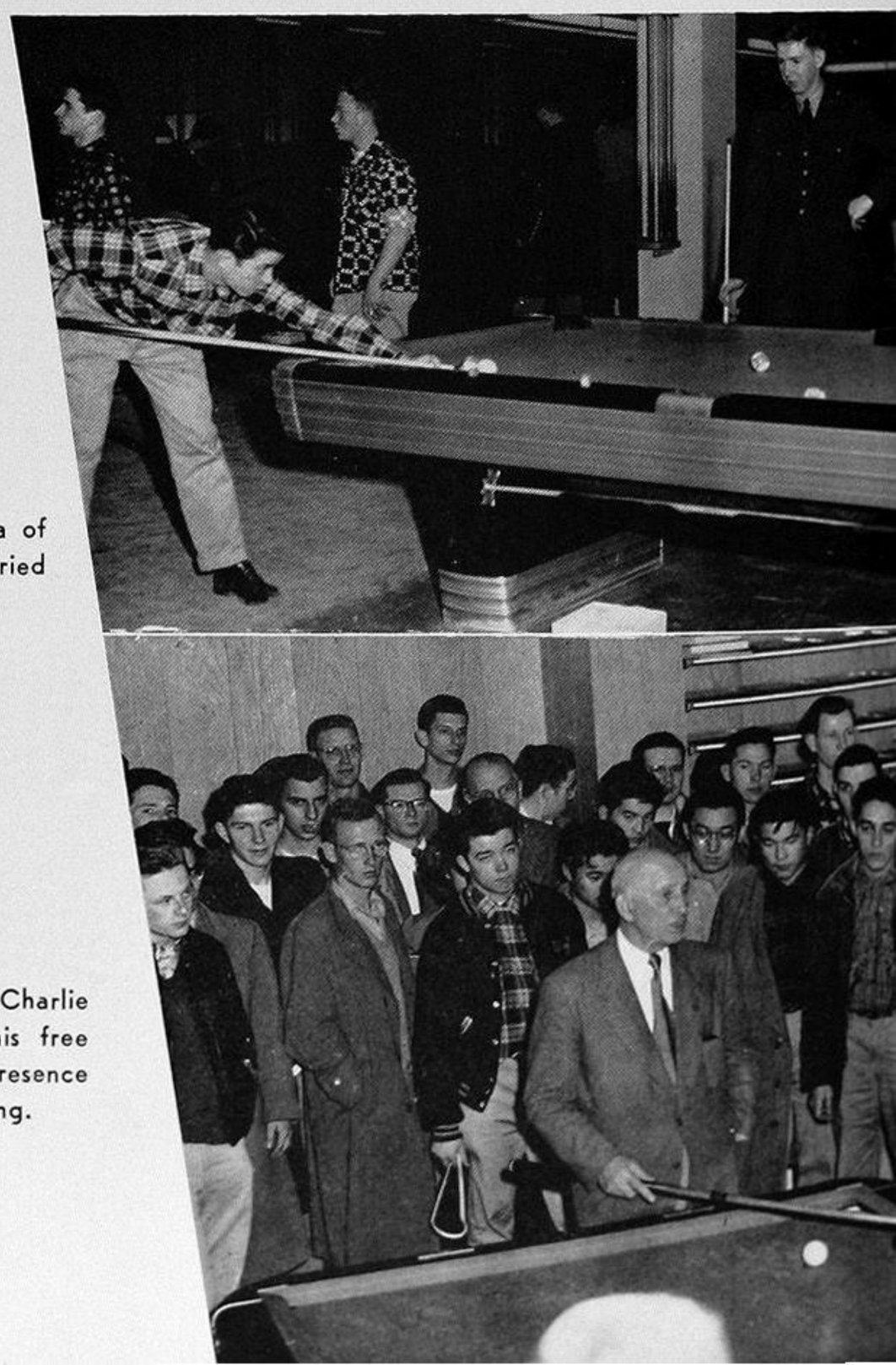

In the first few days that the new Games area of the HUB was open many interested students tried out the new equipment.

Getting the "word" from a true expert, Charlie Peterson, this group took advantage of his free advice on the art of billiards. Peterson's presence was an added attraction at the area opening.

AWS Officers

Coordination of all women's campus activities is the job of the Associated Women Students, an integral part of the ASUW. This active group provides opportunities for all interested women students to serve the University through social, cultural, and educational means, and in this way helps them to develop new friendships. Throughout the year, AWS committees work on projects such as the annual Scholarship Banquet and the Spring Style Show. Joint AWS-AMS projects are the Vocational Conference, May Day, Faculty-Student Relations and the Art committee. The AWS "Music at the Meany" concerts bring famous artists to the campus each year. The coveted positions on AWS council mean invitations to the house party which concludes the year's program. AWS officers this year were Barbara Brace, Robin Chittenden, Sue Scherner, Peggy Baugh, and Joanne Torney.

BARBARA BRACE culminated three years of leadership in campus activities with her election to president of AWS. Barbara served as chairman of the Constitution and By-Laws Committee of AWS prior to her election, and was awarded the outstanding senior woman plaque by AWS this year. This Mortar Board counts as her greatest thrill the honor of being one of Seattle's "I Am an American Day" speakers.

A full schedule of activities kept SUE SCHERNER busy even before she took over her duties as AWS vice-president. Sue was chairman of the AWS Concerts Committee last year and was tapped for Mortar Board at the end of her junior year.

AWS secretaries ROBIN CHITTENDEN and PEGGY BAUGH keep the minutes and correspondence in apple-pie order. Corresponding secretary Robin served on the Handbook Committee and was frosh YWCA prexy prior to her election. Peggy, AWS recording secretary, worked on the Big Sister Committee. She was awarded the Mortar Board Plaque for the uotstanding sophomore girl.

AWS finances are under the care of efficient JOANNE TORNEY who worked on the Father-Daughter Banquet Committee before her election as treasurer. With Joanne is SYLVIA NILSEN, ASUW advisor for AWS.

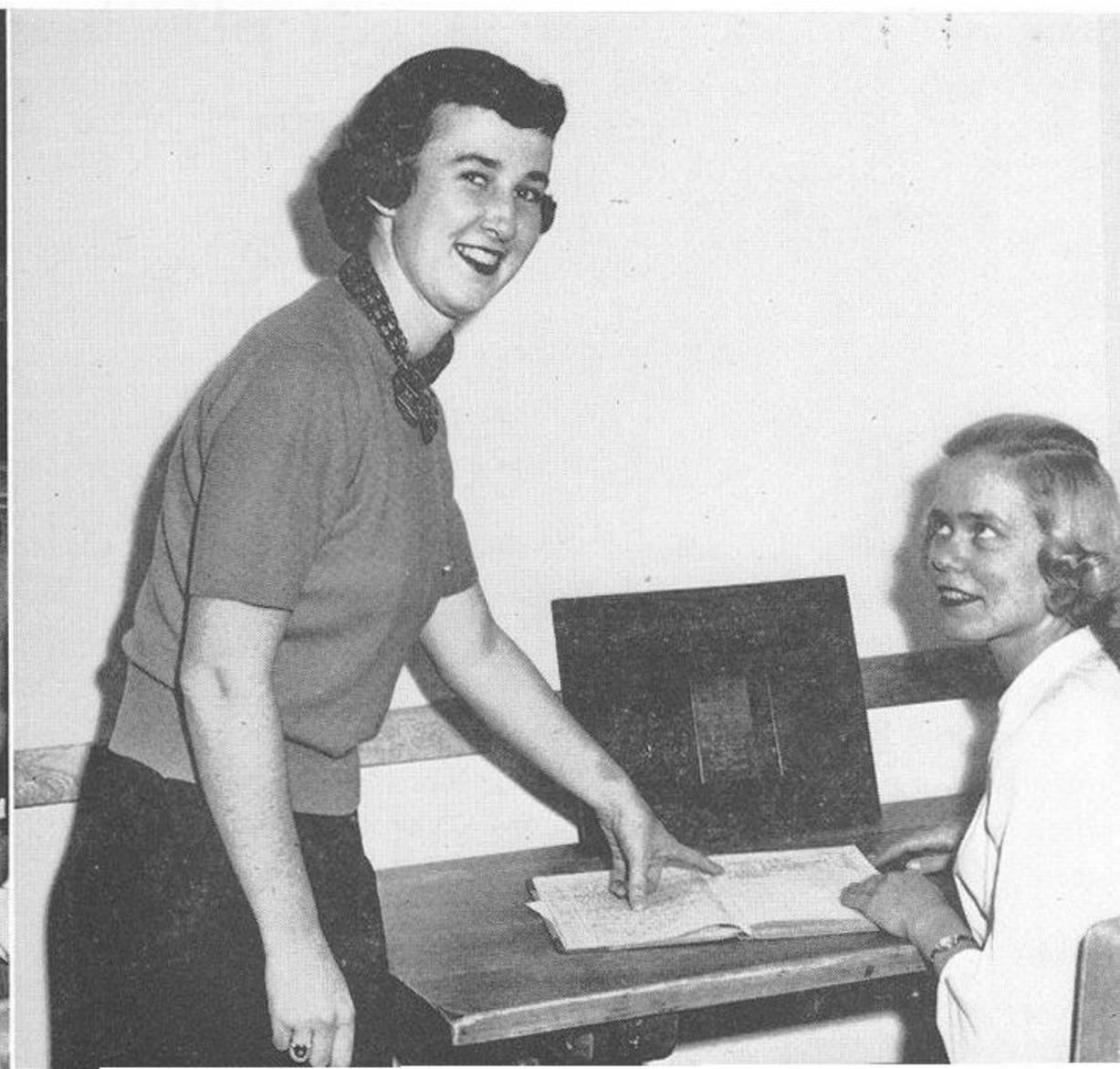

AWS COUNCIL

Betz, Anita
Bird, Betsy
Black, Barbara
Brackett, Doreen
Charnley, Francis
Clarke, Lou

Follis, Harriet
Forster, Joan
Fraser, Ann
Gates, Hazel
Helwig, Kathy
Kakela, Rita

La Crosse, Margaret
Lawton, Peggy
Lee, Pat
Lovsted, Liz
Kadoma, Kriss
McDonald, Jean

Mainwaring, Anita
Miller, Kay
Meyer, Liz
Smith, Barbara
Smith, Joan
Softky, Maxine

Tappe, Rita
Thorp, Diana
Whitman, Marge
Whittaker, Val

NOT PICTURED:
Brown, Virginia

AWS leadership is centered in three executive bodies, Council, Cabinet, and the officers. Chairmen and assistant chairmen of standing committees form the council, which is presided over by president, Barbara Brace; vice-president, Sue Scherner; secretaries, Robin Chittenden and Peggy Baugh; and treasurer, Joanne Torney. The Council meets every two weeks, when the Committee chairmen report their functions, asking for suggestions from the Council as a discussing body, thus determining the program and policy of AWS.

The AWS Cabinet meets at least once a quarter to discuss problems and matters which concern all women students. Representatives and presidents of major organizations are (front row) Robin Chittenden, Barbara Brace, Sue Scherner, Peggy Baugh, Shirley Wilkerson, Donna Bloomer, Audrey Lindgren; (back row) Mickey Durnan, Beverly Behar, Helen Bucher, and Nancy Lee.

A.W.S. Committees

Another of the three executive divisions is the AWS Cabinet, which consists of presidents or representatives of all women's groups on campus. The Cabinet meets at least once a quarter to discuss problems and matters of concern to university women. The committees, however, are the determining factor in a successful organization. It is their duty to conduct their meetings with harmony and with consideration for AWS policies.

Besides keeping the constitution and by-laws up to date, the Constitution and By-laws Committee requests changes to the Executive Board, interprets the constitution, and conducts special constitutional voting. Joan Smith, chairman; Ardith Arndt, Charlene Friedman, and Bernadine Berry.

Working with the ASUW Activities Bureau, the AWS Activities Committee meets with house representatives, promotes women's activities, recommends and records the placement of members, Joan Packard, Rita Tappe, chairman; Deidre Augustine, Eileen Green, Laurie Euchner and Peggy Allen.

Editing, coordinating and presenting announcements of current activities to organized living groups is the function of the House Announcements Committee, which includes Marilyn Krekow, Kathy Helwig, chairman; Maxine Softky, assistant chairman; Helen Zobrist, and Sally Sue Hurd.

The Freshman Council, freshman representatives from the organized women's houses, discuss standards and opportunities for freshmen. (First row) Judy Cameron, Sally Parrish, president; Jean Ross, assistant chairman; Kay Miller, chairman; (second row) Jean Wallach, Jean Glendinning, Aliceon McInrow, Shirley Shafer, Doris Turner, Charlene Friedman, Naomi Kohen, Jackie Tjossem, Lois Williamson, Mildred Brown, (standing) Joy Moran, Judy Hawkins, Anita Luvera, Hope Glasscock, and Mary Weaver.

The Community Service committee, Elaine Carman, Evelyn Ketzlach, Jean Rue, Doreen Brackett, chairman; Hazel Gates, Patty Pigott, and Shirley Campbell, places volunteers for community service projects, and arranges interviews for Girl Scouts, Campfire recruits, etc.

As an AWS money raising project, the Football Corsages Committee buys and sells football corsages and boutonnieres at games. (Top row) Nancy Anderson, Nancy Seeley, Joan Donaldson, Jackie De Groot, Joyce Anderson, Jane Krilseth, (front row) Toffy Haynes, Garie Grunen, Kay Hardy, (seated) Lou Clarke, chairman; Kay Smith, and Dorothy King. Not pictured are Arlene Benson, Janet Short, Pat Rodman, Betty White, Jackie Doucette, and Lois Wingett.

Planning the annual Scholarship Banquet to honor outstanding women on campus, was the Scholarship Banquet Committee's task. (Seated) Kathy Long, Sue McPherson, Jean McDonald, chairman; Liz Myers, Peggins Newgard, (standing) Arlene Benson, Pat Nabata, and Wendy Gibbs.

The Election Banquet jointly plans and puts on an annual AMS-AWS election banquet on election day. Peggy Ballard, Bill Baird, Mary Pat Tross, and chairman, Hazel Gates. Not pictured are co-chairman, Al Nelson; Donna Lou Webster, Ed Atherton, and Judy Hillis.

Choosing fashion boards for local department stores is the main function of the AWS Fashion Board. Pat Lee, Laurel Stevenson, Barbara Smith, chairman; Marilyn Lockwood, Liz Jollie, and Violet Michael.

The Big Sister committee works out a big sister program to help interest girls in campus activities. Liz Jollie, Barbara Bryce, Jackie Steffan, Liz Myers, chairman; Ida Fessler, and Shirley McCarter.

The Orientation committee was "on the ball," introducing incoming freshmen women to campus activities and the AWS. Chairman Kriss Kodama, and Shirley Wizer.

Modeling spring apparel for the annual Spring Style Show sponsored by AWS and AMS is Laurel Stevenson.

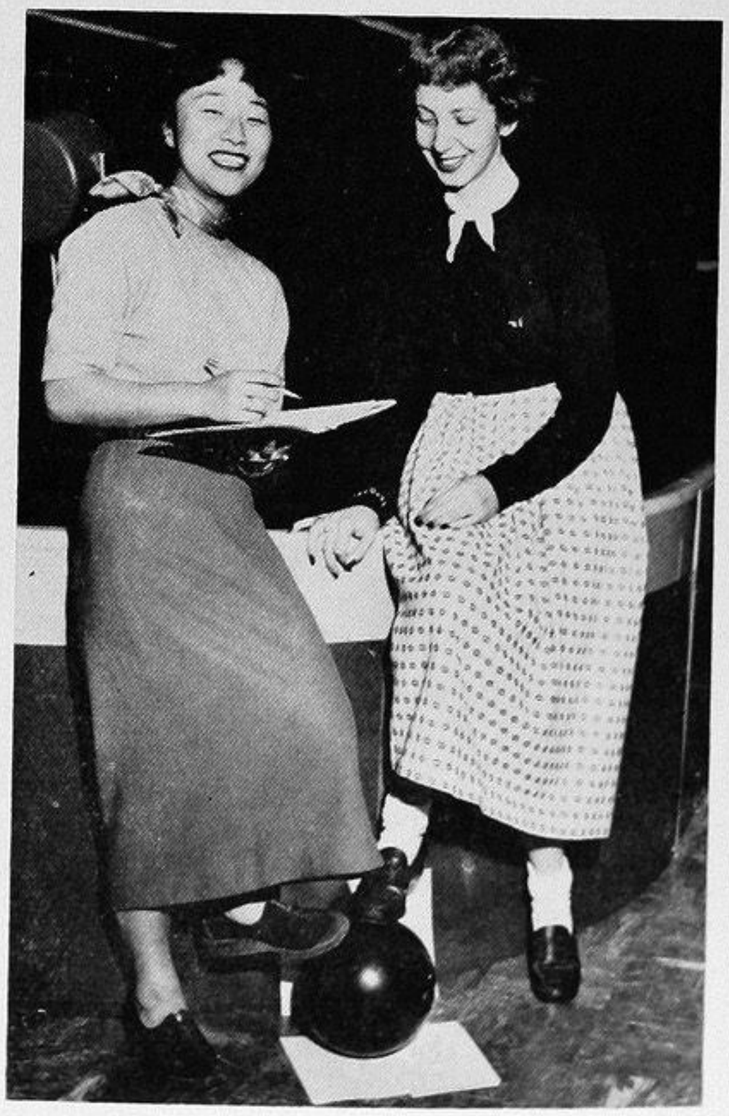

Ben Hayes models slacks and sport jacket in the annual Spring Style Show sponsored by AWS and AMS.

The annual Parents' Banquet to which all women students and their parents are invited is the function planned by the Parents' Banquet Committee. Members are Irene Hutchinson, Deidre Augustine, Marianne Otoshi, JoAnne Tallman, Barbara Black, and Peggy Lawton, chairman.

The Servicemen's Entertainment Committee is comprised of Joan Francis, Ed Key (posing as serviceman), Margaret La Cross, chairman; Lorraine Pilon, and (not pictured) Mary Jane Palmer and Shirley Campbell.

Acting as hostesses and sponsors for AROTC functions are sponsors, Robin Chittenden, Liz Lovsted, Lou Clarke, Jane Durland, Jean Jensen, Joanne Torney, Sally Luther, Barbara McDonald, Barbara Brace, Barbara Black, Carol Turner, Sue Jahnke, Christy McCaskill, Peggy Baugh, Beverly Behar, Rita Jean Hartung, Kathleen Hyde, Geri Anderson, Nancy Lee, and Harriot Follis, chairman. Not pictured: Barbara Park, Sue Scherner.

ams-aws

Decorating the HUB for holidays and special occasions are Gordy Iles, co-chairman; Sheila Southard, Val Whittaker, co-chairman; Tom Kirkland, and Don Worlund, members of the HUB Decorations Committee.

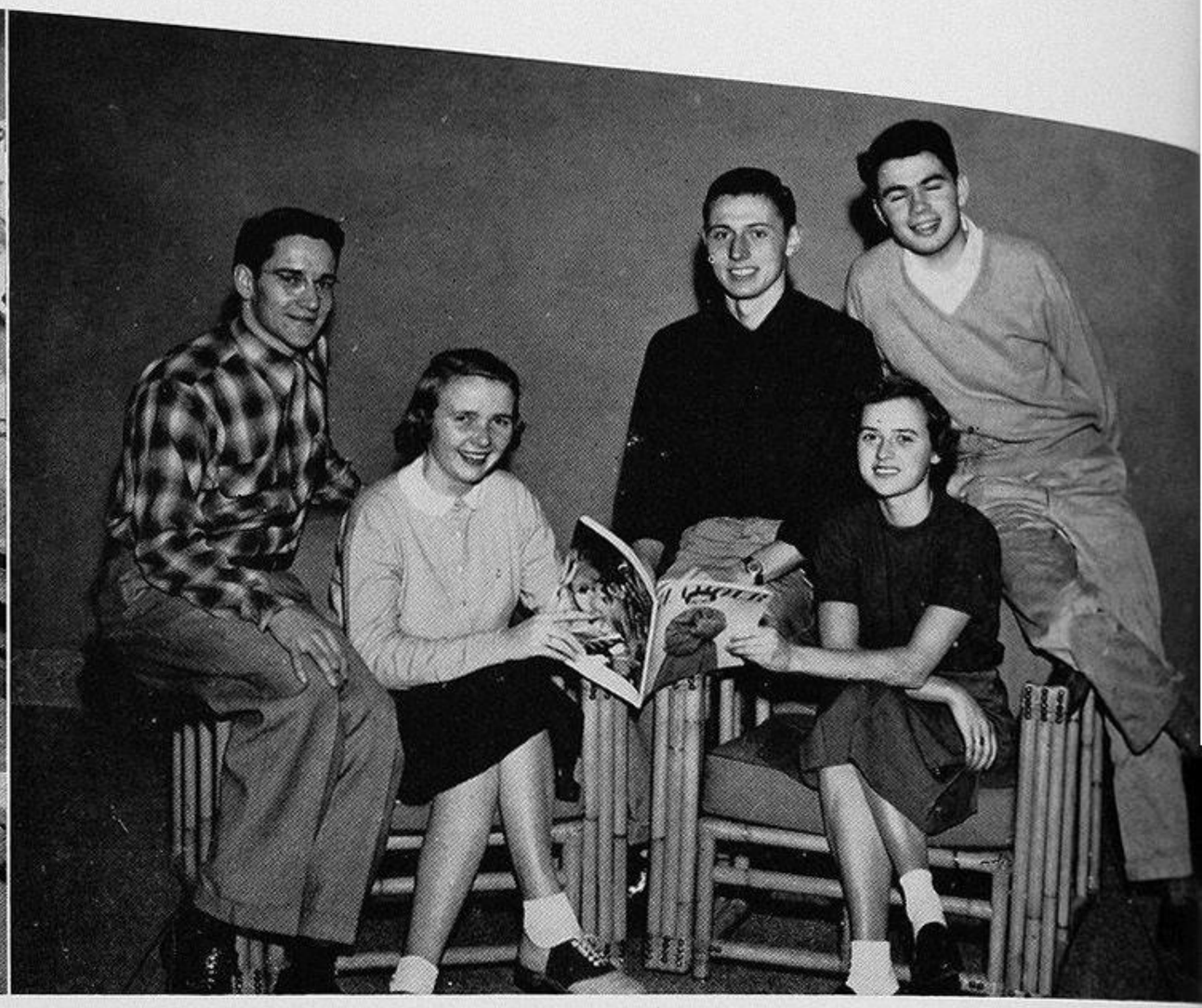

The Style Show committee plans and presents the annual Style Show in the spring. Frank Graham, Pat Lee, and Mike Jared, co-chairmen; Sue Weaver, and Ron Gordon are pictured.

Together, the AWS and AMS have utilized their talents on committees which operate most successfully through a mixed group. Co-chairmen led the committees in their functions. This arrangement pertains to the following committees: Hub Decoration, Style Show, Vocational Conference, May Day, Social Events, Art, Elections, and Student-Faculty.

Drawing up plans which arrange successful social functions is the duty of the Social Events Committee. Betsy Bird, co-chairman; Byron Dodge, Chuck Graham, Bill Reed, Ralph Holt, chairman.

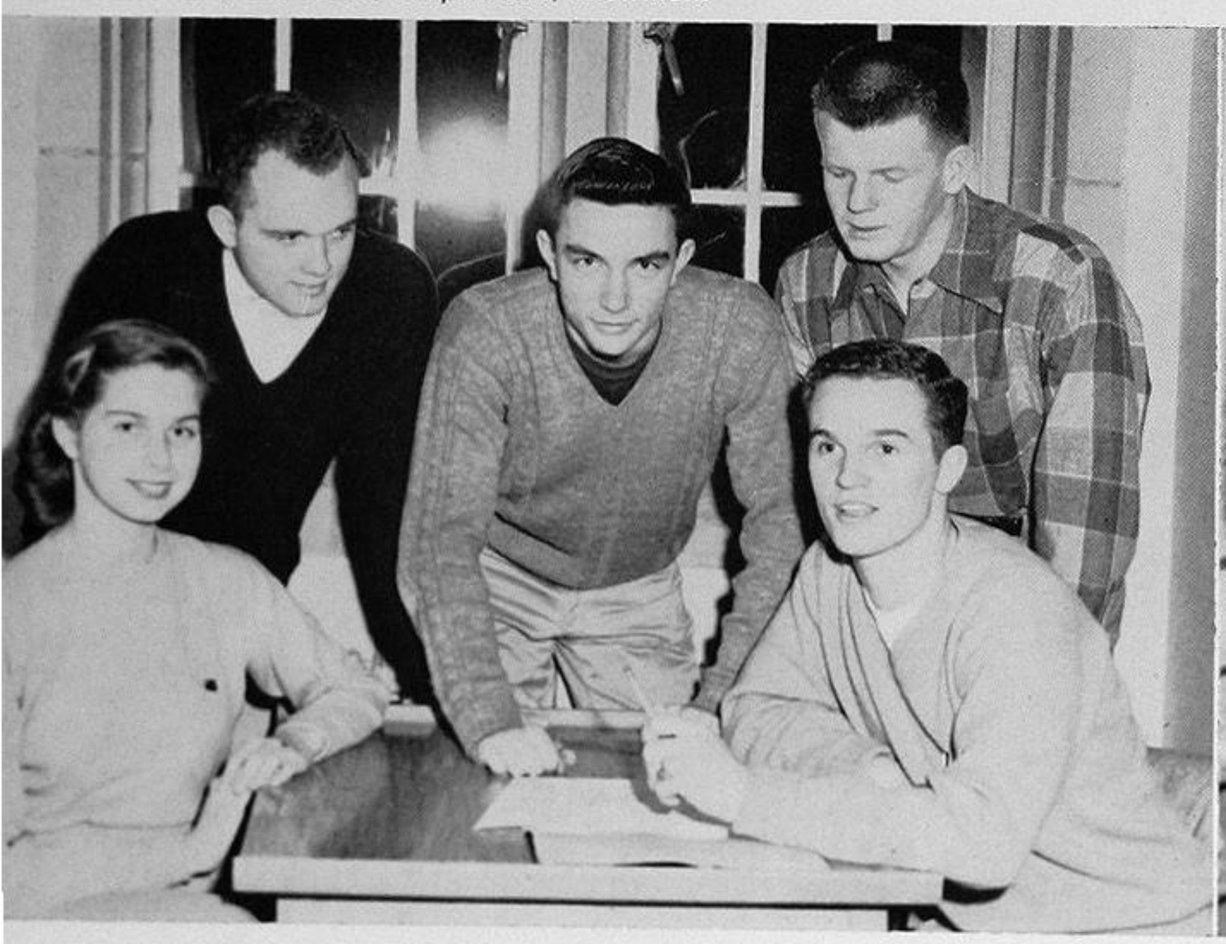

The Art Committee handles all requests for art work and posters which are requested from campus organizations. (Front row) Laverne Fenton, Virginia Brown, chairman; Anita Mainwaring, assistant chairman; and Anita Betz, assistant chairman, (back row) Ida Fessler, Mimi Shanks, Carole Berger, Marion MacFarlane, Mary LaRue, Anita Smith, Jackie Tjossem, Pat Toole, Joanne Wahlstrom, and Rayda Pomroy. The AMS section of the Art Committee is not pictured. Chairman, Pat Riney; Ray Turner, Lloyd Benjamin, Tom Costich, Tom Richey, Roger Felton and Al Painter.

Joint Committees

The Vocational Conference Committee puts on the fall Vocational Conference. Pictured are: Ann Van Arsdel, Mary Pieroth, Laurel Stephenson, Barbara Black, co-chairman; Ray Hanna, Donald Haggen, Elmer Skold, Ned Adams, and Robert Gay, co-chairman.

Planning May Day in the spring is the function of the May Day committee, Larry Erickson, co-chairman, Jackie Richter, Margie Whitman, and Gordy Iles.

The Elections Committee, (front row) Mimi Zuanich, Robin Jensen, Joanne Schwary, Betty Capeluto, Anita Simon, Rita Kakela, and Karol Hammer, (back row) Elwood Hogan, Nick McPhee, Ray Lee, and Bob Lewis, are responsible for the high quality found in AWS-AMS elections.

The Student Faculty Committee sponsors a program designed to have students and faculty meet in an informal out-of-class gathering, and helps promote departmental activities. (Front row) Frank Williston, Diana Thorp, chairman; Barbara Ferguson, (back row) John Clise, W. Joseph Smith, Albert L. Franzke, Deirdre Augustine, Fred Brown, and Richard York. Not pictured are Liz Kefauver, Jackie Trullinger, C. A. Mills, Kathy Tynes, Bob Massey, co-chairman, Bev Harrison, Dick York, Mary Ann Clark and Dr. Max Lovin.

AMS Officers

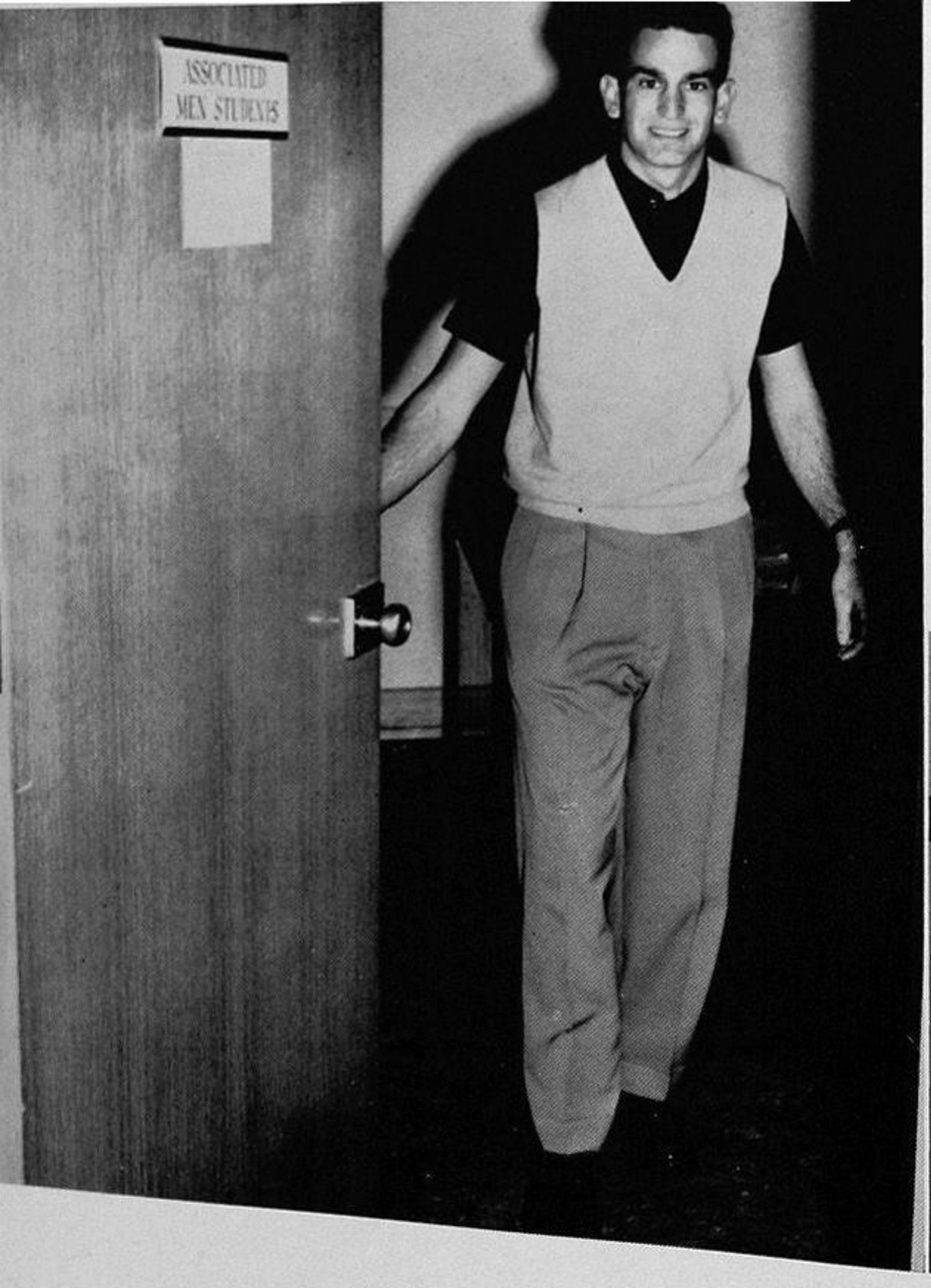

President DICK MORGAN has lived and slept AMS since he was a frosh, serving as secretary to the board, corresponding secretary, and vice-president before taking over the top office. He sits in on board of control meetings as the AMS representative and has his thumb in numerous campus activities.

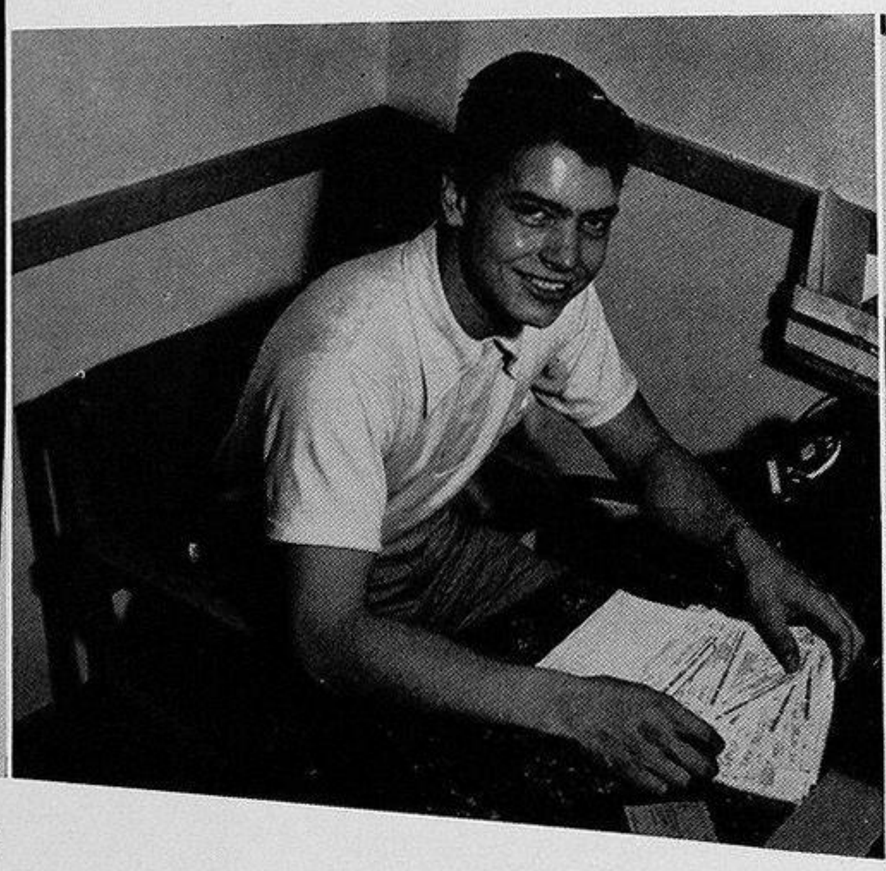

Treasurer JOHN KURTZ kept a tight hold on the strings of the AMS moneybags but managed to find time to take over the Campus day chairmanship fall quarter.

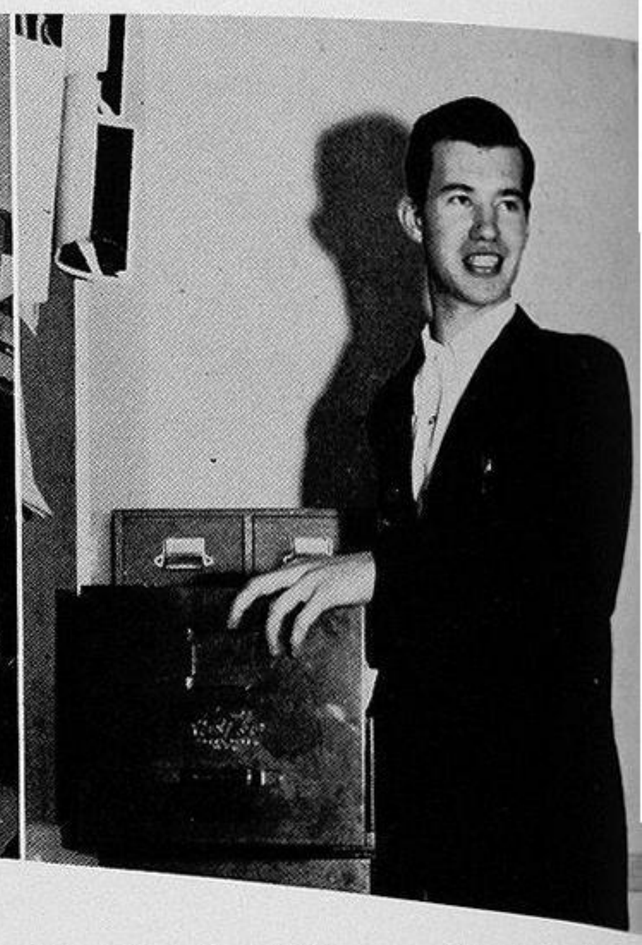

Keeping the AMS committee wheels rolling is vice-president BILL KNIGHT. He wields a wicked gavel at advisory board meetings, heads the AMS public relations program, and takes the president's place when he has to go to the dentist.

Since its beginning seven years ago, the AMS has developed into one of the leading organizations on campus. It is composed of all men students enrolled at the University and is designed to furnish a program of activities expressly for men.

Intramural sports sponsored by AMS furnish team and individual competition in a wide variety of sports satisfying the need for competitive physical activity for those who do not participate in inter-collegiate athletics.

Virtually every living group on campus participates and trophies are awarded to winners. Bowling tournaments will be held in the HUB with the opening of the new alleys there.

The AMS-sponsored Fistfest in the spring is one of the big events of the year. Our leading boxers vie for superiority before the largest audiences drawn by any University event.

AMS, with its rapid expansion, is making an ever increasing contribution to its part in the ASUW.

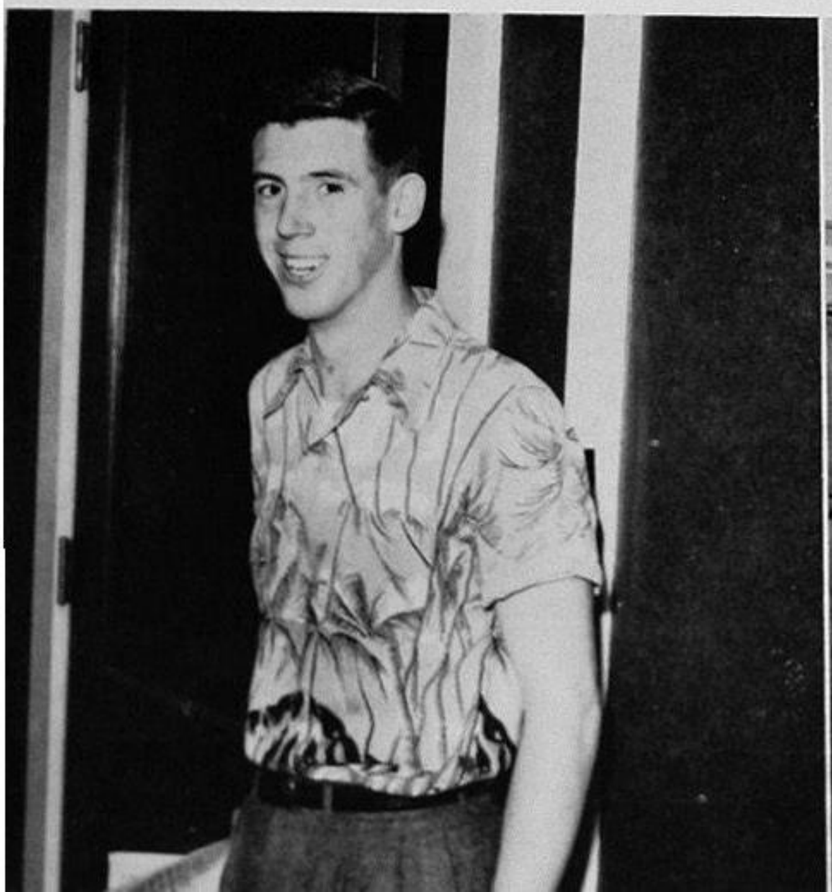

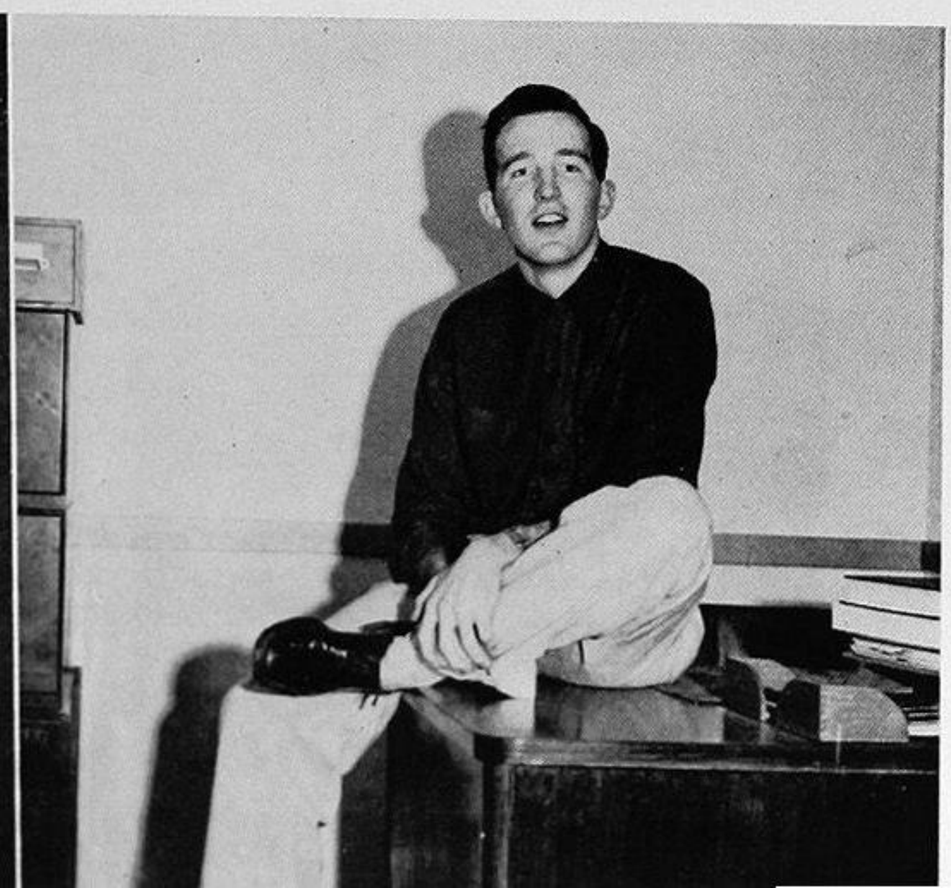

Secretary HANK EDMUNDS played an active role in AMS activities despite a heavy load of pre-med scholastic work.

Law student AL (Curly) AUSTIN, board member at large, kept meetings in a lively state of affairs and provided a deciding ballot in close votes.

Knight, Bill
Chairman

Wherry, Ken
Ogden, John

Adams, Rick
McMillan, Al

Riney, Pat
Lee, Ray
Goldman, Jim
Cherberg, Clyde

Brown, Fred
Graham, Frank
Gay, Bob
Nelson, Al

Levitch, Dave
Jared, Mike
Reed, Bill
Hupp, Jack

ADVISORY BOARD

Jim Wynn, secretary to the Board, also holds down the position of secretary to the Board of Directors of AMS officers.

To stimulate more interest and participation in AMS activities is the purpose of the Advisory Board. Under the Chairmanship of AMS Vice-President Bill Knight, the board is composed of all committee chairmen and representatives.

Meeting regularly throughout the school year, the group has been a sounding board to the AMS officers who make up the board of directors. Committee heads thus have the opportunity to suggest new fields of expansion for AMS activities and are able to discuss common problems in carrying out their respective jobs.

AMS Committees

Al McMillan, Chairman; Ed Bland, and Marty McDougal are members of the Sports Movies Committee. They arranged showings of the Husky games.

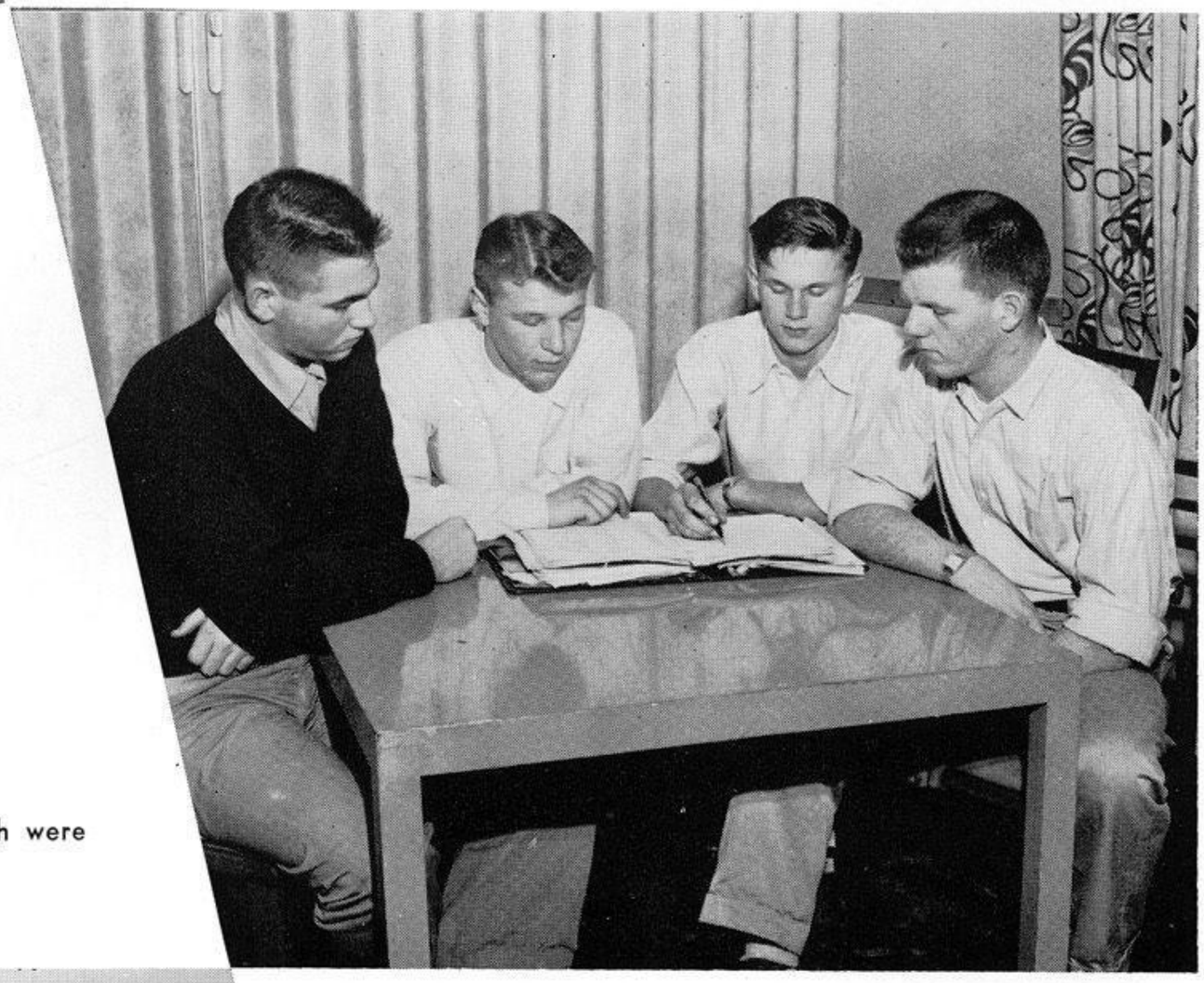

Ken Wherry and his committee of Bill Reed, Paul Teel, and Von Gundlach were in charge of the AMS athletic program.

A very successful Fistfest was planned by the Fistfest Committee consisting of Rick Adams, Chairman; Chuck Magnuson, Publicity; Marilyn Wagstaff, Secretary; and Dick Allen, Al Nelson, and Frank Gustin.

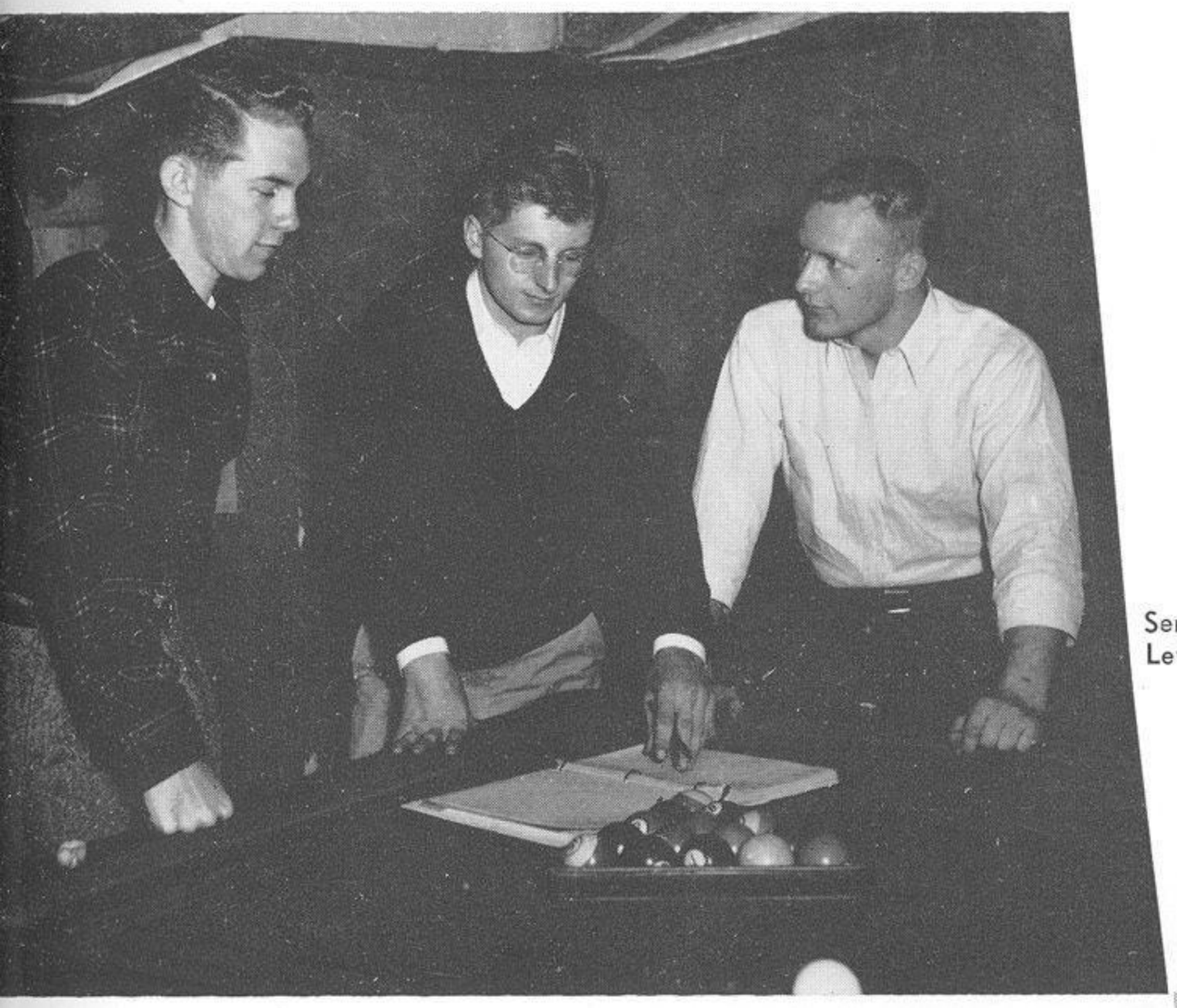

Serving on the Billiards Committees are Jim Winn; Brian Comstock, Chairman; and Lew Walker. Not pictured: Dick York; Ken Williams.

Supervising the Bowling League are Guy Kuns; John Ogden, Chairman; and Bruce Haley. Not pictured are Alan Seegar and Doug Putnam.

Pictured below at the left are the men who ran for AMS offices this year. At the right is John Ogden presenting the bowling championship trophy to the winning team: Jack White, Allen Capps, Ron Shaffer, and Don Stark.

Seasonal Activities

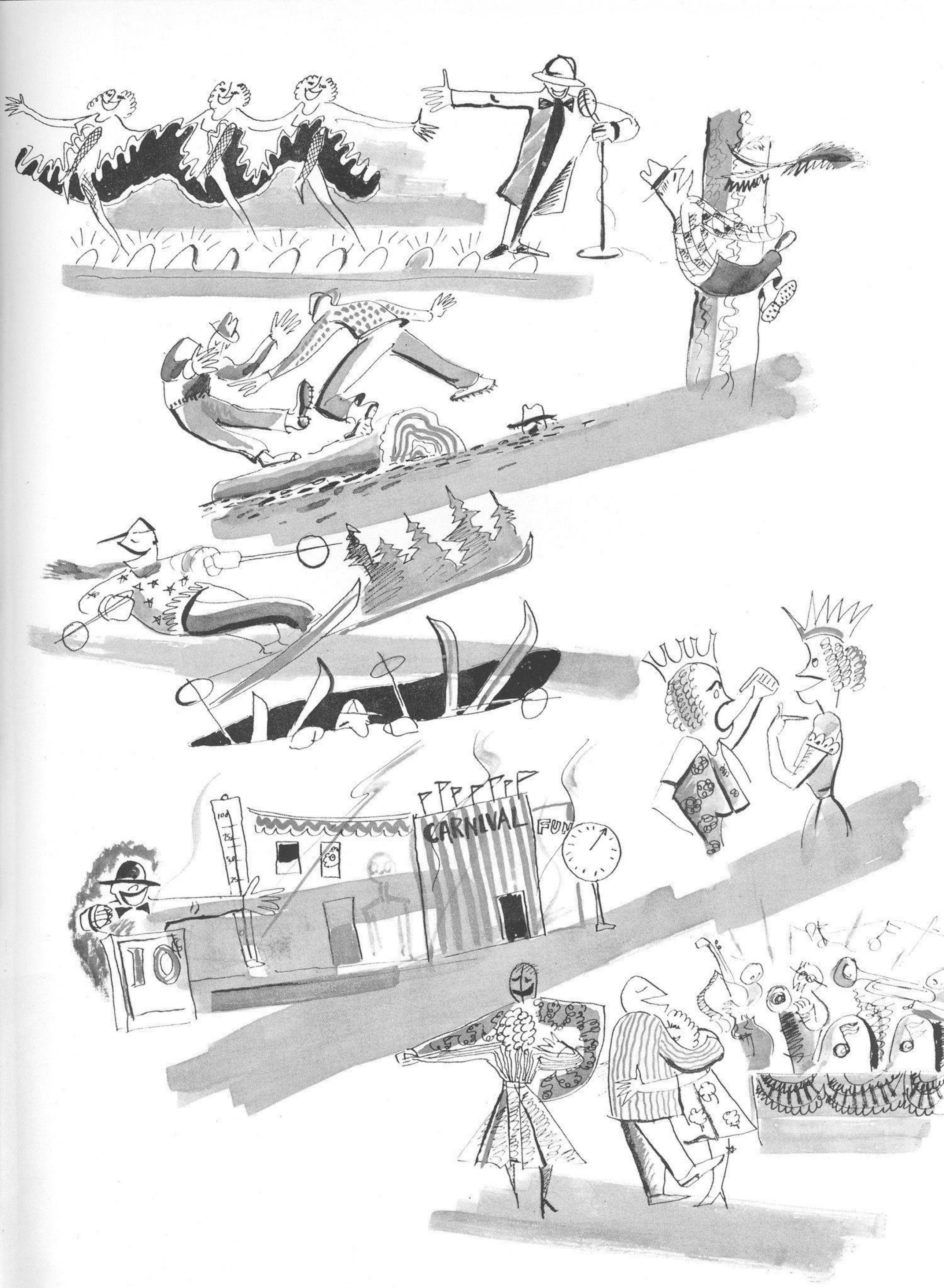
CARNIVAL
FUN
10

A near capacity crowd watched the House of Allen, faculty baseball team, and the Hub Heidlebergs in action May Day afternoon. Dr. Raymond B. Allen, umpire, had some pretty tough decisions to make; the teams were so evenly matched that the final result was a tie ballgame.

The Heidleburg All-Stars, student team, line up for their tintype.

SPRING—1951

May Day

Marv Durham, ASUW president, and Lois Gunderson, ASUW secretary, crown the royal pair with daffodils and iris. The coronation ceremony climaxed a noon parade through Greek row.

Noontime festivities included a pie-eating contest. Alan Warnick eating for Zeta Beta Tau pushed his way through an apple pie faster than any other contestant, and was awarded the pie-tin medal.

May Queen and King

Barbara Wakeman

Dick Slyfield

NROJC Middy Day

The appearance of NROTC cadets in white middies, with paint-spotted faces, and carrying oars, anchors, and other tools of the nautical trade, announces the beginning of Compass and Chart initiation. During noon ceremonies, above, the scum bow to King Neptune and his court. At left is George Harding, the "Greatest Lover"? Below, Swabs enjoy a refreshing dip in their favorite swimming pool.

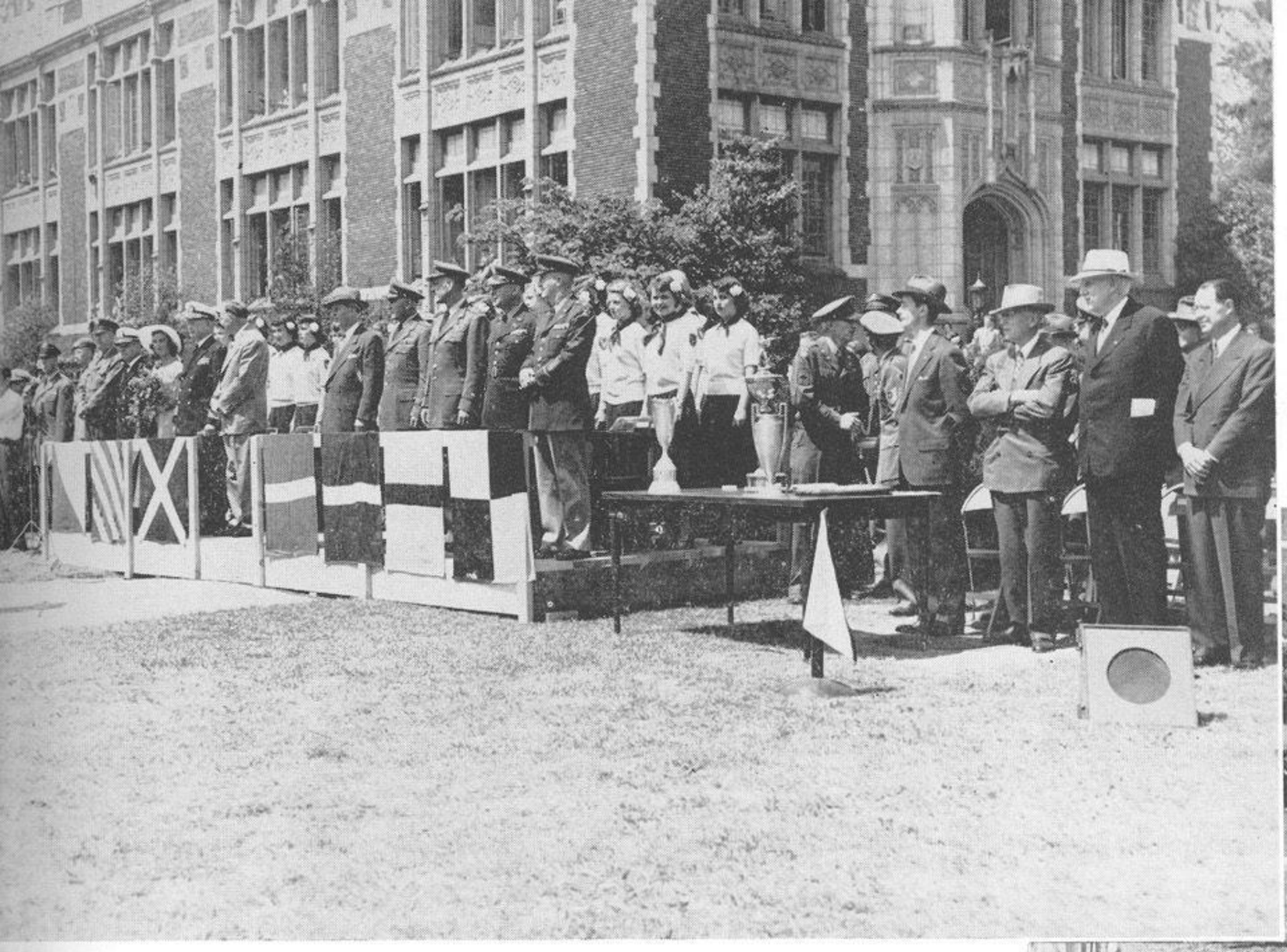

The colorful Governor's Day is held every spring in the Quad. Pictured at the left, Governor Arthur B. Langlie reviews the combined ROTC units, assisted by President Allen, top military personnel, and the Air Force Auxiliary.

Careful not to soil their white gloves, the Air Force Drill Team passes in review.

Governor's Day

That's all right dear, kiss the General!

Don't exhale!

Pansy Breakfast

Each year in the middle of May chapter members of Delta Delta Delta hold a breakfast to honor senior women. Highlights of the breakfast are the presentation of two Tri Delta scholarships and the pansy ring ceremony. Each married or engaged senior steps through the ring made by the chapter members from thousands of pansies, lower left. Chairman Carol Schreuder, below, is one of the first introduced.

Tolo

Timmie Raport, President of Mortar Board, Gail Zener, and Diane Whitam, chairman of the dance, are satisfied with the effect.

The Mortar Board Tolo is a traditional event, a turn about where girl-takes-boy, and where pledges are formally introduced. Both pledges and actives pitched in to make the elaborate decorations for last year's Tolo. The foil marshes and the swamp-like atmosphere carried through the theme "swampfire" and completely transformed the Civic Auditorium.

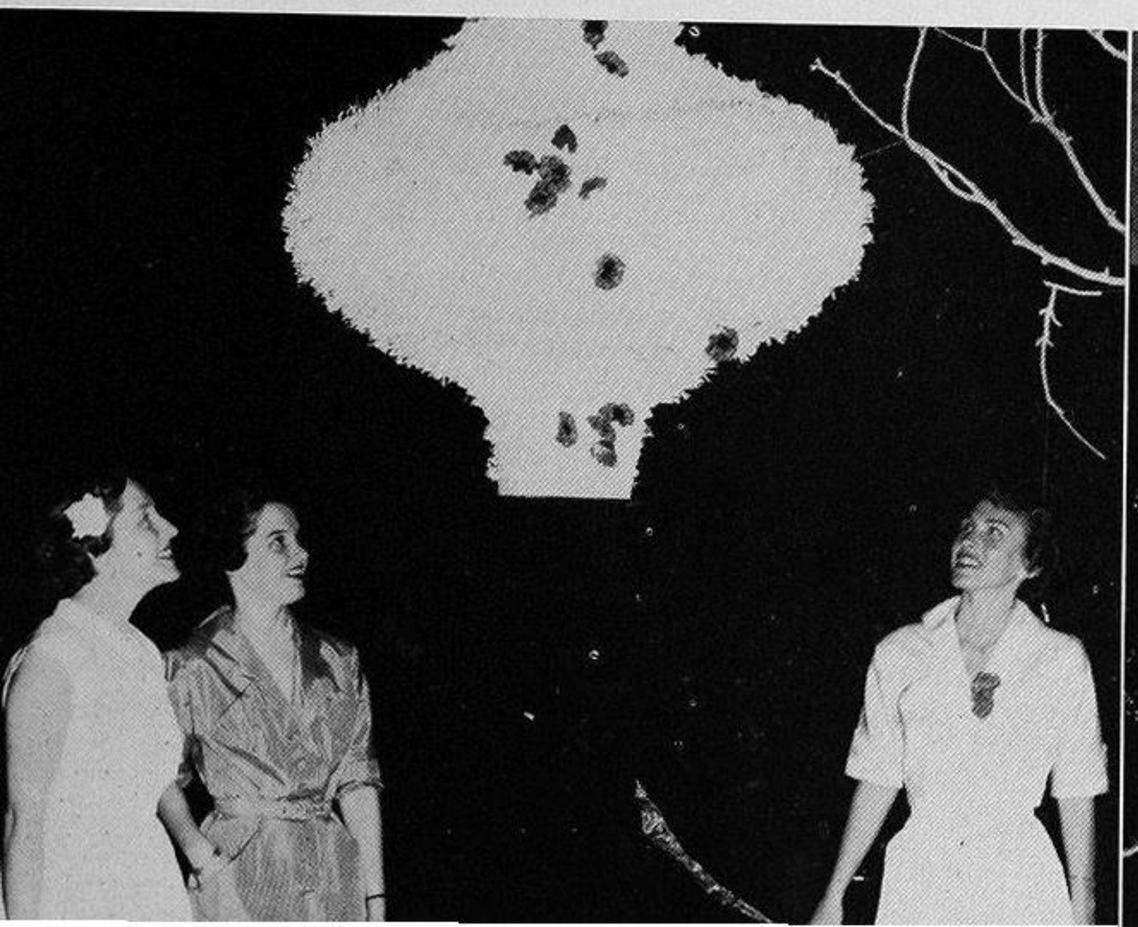

Small Ensemble—Blaine Hall

Mixed Ensemble—Wesley Club

Song Fest

Last year's All-University Song Fest, jointly sponsored by Rally Girls and Malamutes, was held in the open air theater between the Music and Art buildings. Judged on interpretation, tone, technique, and general effect, four of the fourteen competing groups were chosen winners. Blaine Hall received the trophy for the small ensemble division, while Wesley Club received the award for mixed groups. Zeta Tau Alpha and Compass and Chart won the Women's and Men's groups respectively.

Men's Group—Compass and Chart

Women's Group—Zeta Tau Alpha

Song Fest Committee

In the front row are Jean Holman, Kathy Hyde, Co-Chairman Barbara Smith, Chairman Bob Story, Harriet Follis, Diane Cummins, and Pete Tuohy. In the back row are Soapy Kumasaka, Janet deForest, Fred Willerford, K. Halland, Ken Kraft, Roy Correa, and Pete Judd.

Tri Delta and Psi Upsilon take first place in the mixed division with their "Black Magic."

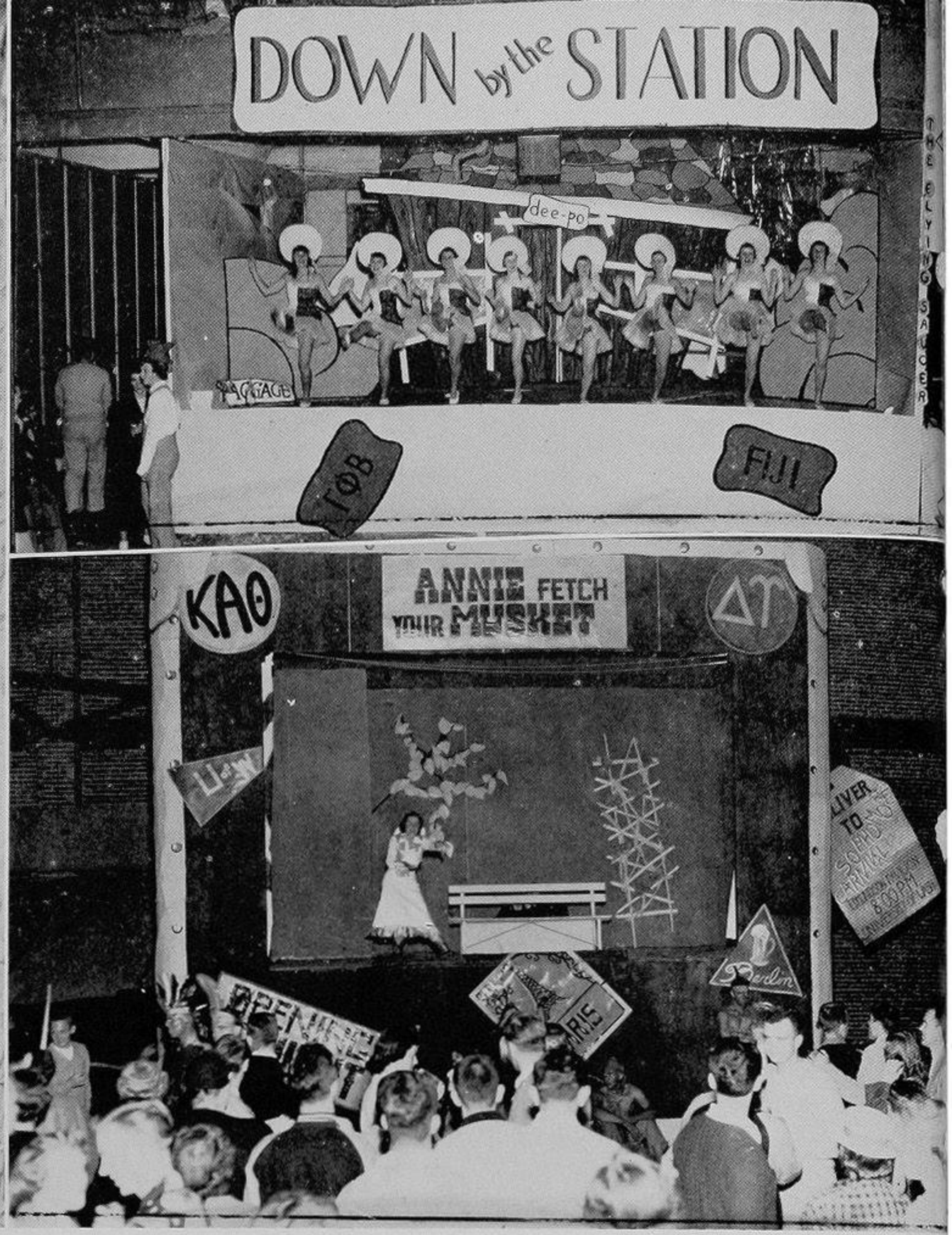

The Gamma Phis and the Fijis with "Down by the Station." "Annie Get Your Gun" was the theme for the Thetas and the D.U.s.

Sophomore

The Hec Edmundson Pavilion was overflowing the night of the Sophomore Carnival—forty booths, a giant merry-go-round, test-your-skill games, and thousands of spectators. Following the carnival activities was a dance—a new addition to the annual affair. In the dance intermission the trophy winners were announced. The judges decided that first place honors would go to Delta Delta Delta and Psi Upsilon, Alpha Xi Delta, and Sigma Nu.

Spring Fever

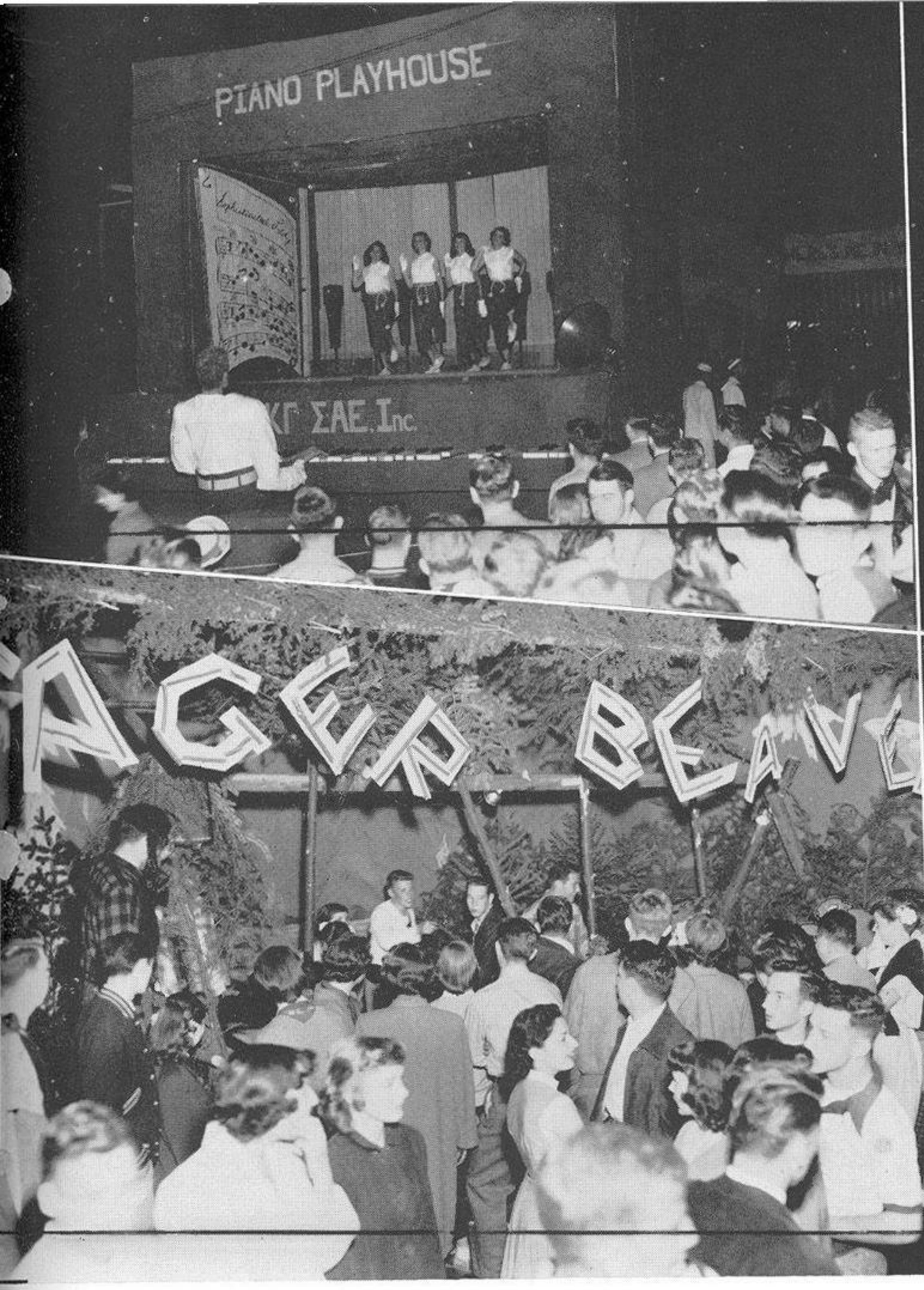

Giant player-piano carried out the Kappa and SAE theme.

The Sigma Chi's did great business with their eager beaver booth.

"Here's How" with the Alpha Chi O's and the Theta Chi's.

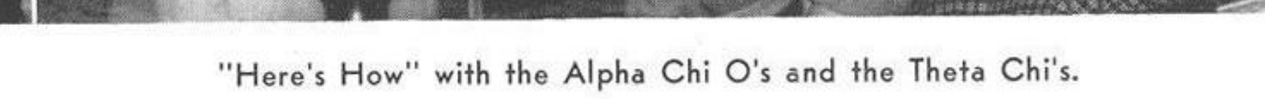

Sophomores of Alpha Xi Delta pose with the trophy for their winning pie-throwing booth. Ann Frost, Sylvia Wiper, Ann Lennan, Connie Nielson, and Pat Stollery look very proud. The Sigma Nu's received a similar trophy for winning the men's division.

Carnival

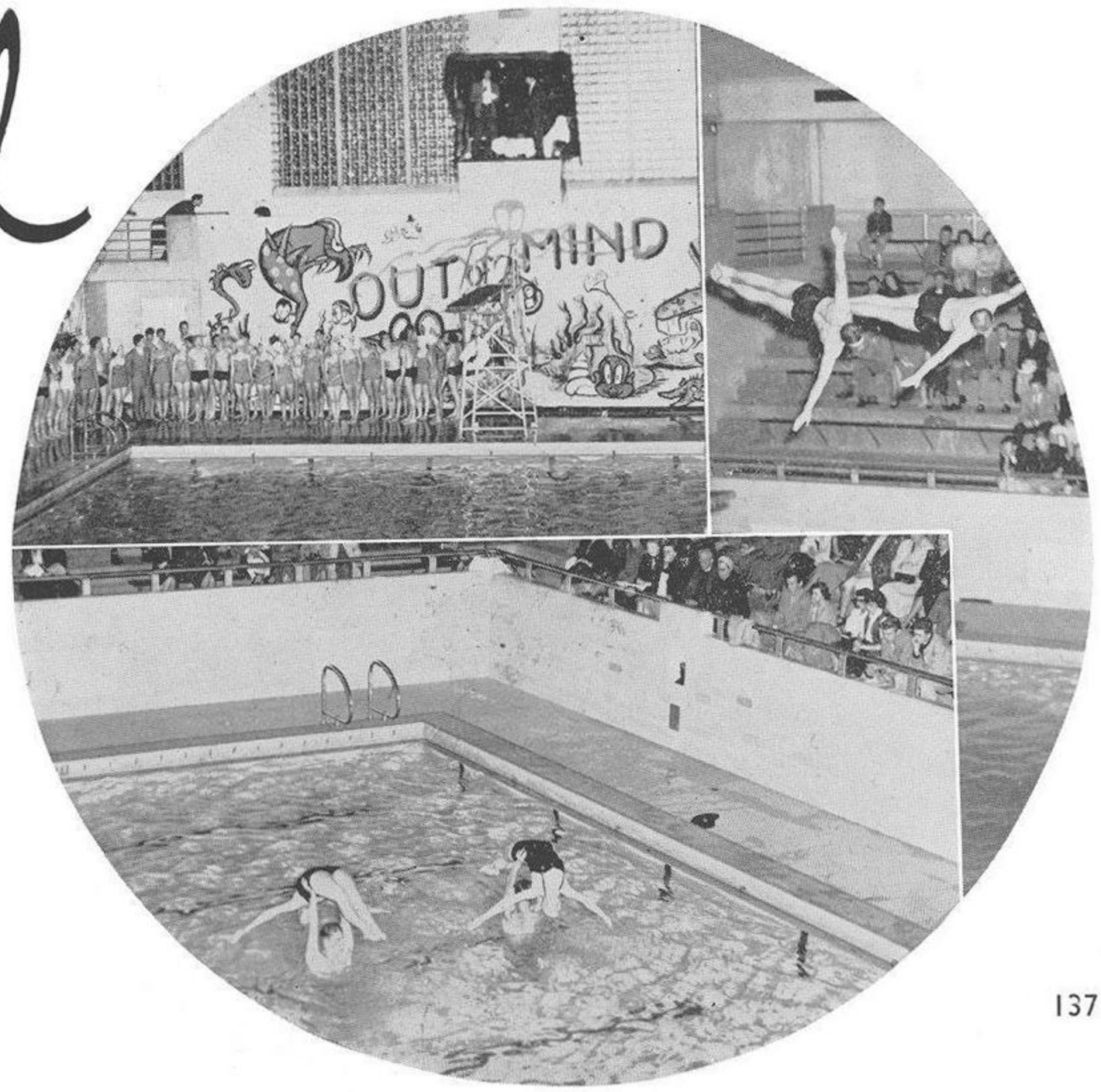

"Out of Mind," a psychologist's dream, was the theme of the Silver Fish-Husky Swim Clubs' 1951 show. The spectacle took place in the Men's Pool, double-diving being a highlight. The duet featured Ina and Peter Salmon; in the quartet were Dick Simmons, Bob Miller, Lila Argo, and Lillian Hope.

Recognition Banquet

First of its kind on our campus, the Recognition Banquet honored two hundred students who had done consistent work in University activities, without receiving sufficient merit. Fifty guests chosen for their outstanding work received scrolls of merit. Four of these are pictured above: Tom Loftus, toastmaster at the banquet, Ritajean Hartung, Virginia Brown, and Bob Koski. The committee members are: standing — Roy Jorgenson, Ray Lundy, Dick Luther, and Stanley Fernyhough, chairman. Seated — Wendy Gibbs, Ruth Ellen Sullivan, and Joanne Torney.

SAE We Hate Women

"All girls are pigs" said the SAEs devoting a whole week in Spring Quarter to "hating women." They showed their contempt by their sloppy appearance (no shaving allowed), by dunking any unfortunate girl who might near their premises in a tub of water, and by general scorn.

The girls were not the only ones punished, however, for those weak brothers who could not maintain unfriendly relations with the opposite sex were thrown in the stocks.

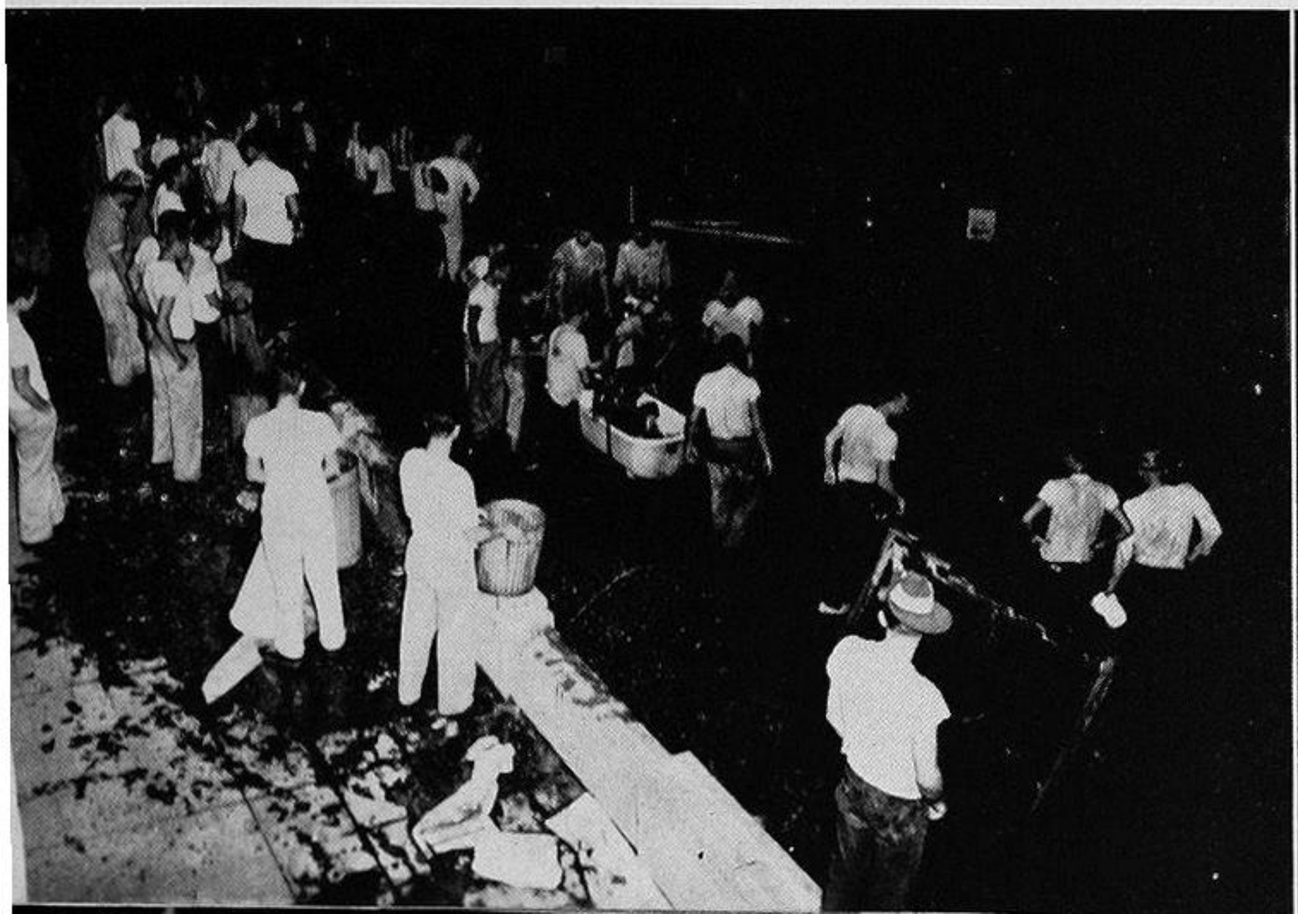

Caps and gowns were not part of the election. Mortar Board pledges were also tapped during this busy week.

Elections

Elections take the campus spotlight soon after the beginning of spring quarter. Loud signs, spontaneous parades, songs, and chants all lend gaiety and confusion to the campaigns. Taking advantage of the warm spring days, campaigners roller-skate, twirl batons, dance, and sing in the Quad.

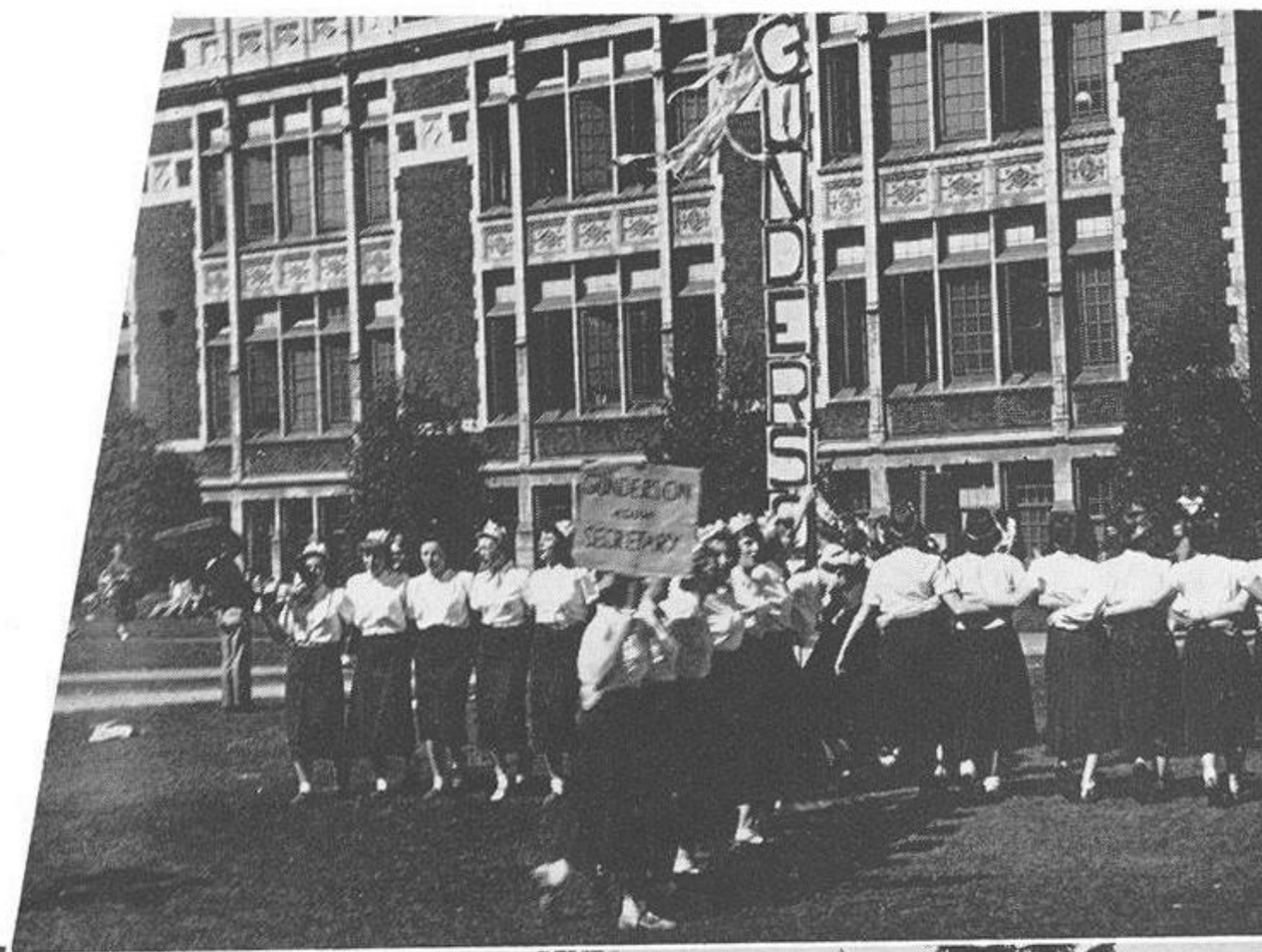

The line outside the administration building forms at the crack of dawn on the first day of fall registration.

Fall Registration

Once inside sections the waiting is almost over.

Pages and pages . . .

"Would you like to pay your fees?" "Oooooh, would I!"

"Is it that painful, Dick?"

ENT

Parking Lot

Early last fall steam shovels and bull dozers quickly transformed the wooded area on 17th N.E. and 45th into a new parking lot. Although many students were enthusiastic about the new arrangement, no one shall forget the "parking problem" issue. One of the satisfied ones is the campus policeman; he not only has a new brick shelter, but a snappy new uniform as well.

KAPPA ALPHA THETA takes first place in the women's division with their theme "I, Washington, Take Thee, Stanford."

Friday afternoon along Greek Row . . .

Cancan girls provide something new in Rally entertainment.

McElhenny in new role; Master of Ceremonies at Homecoming Dance.

Queen Marilyn arrives at the dance via Stratocruiser. (Courtesy of the Decorating Committee.)

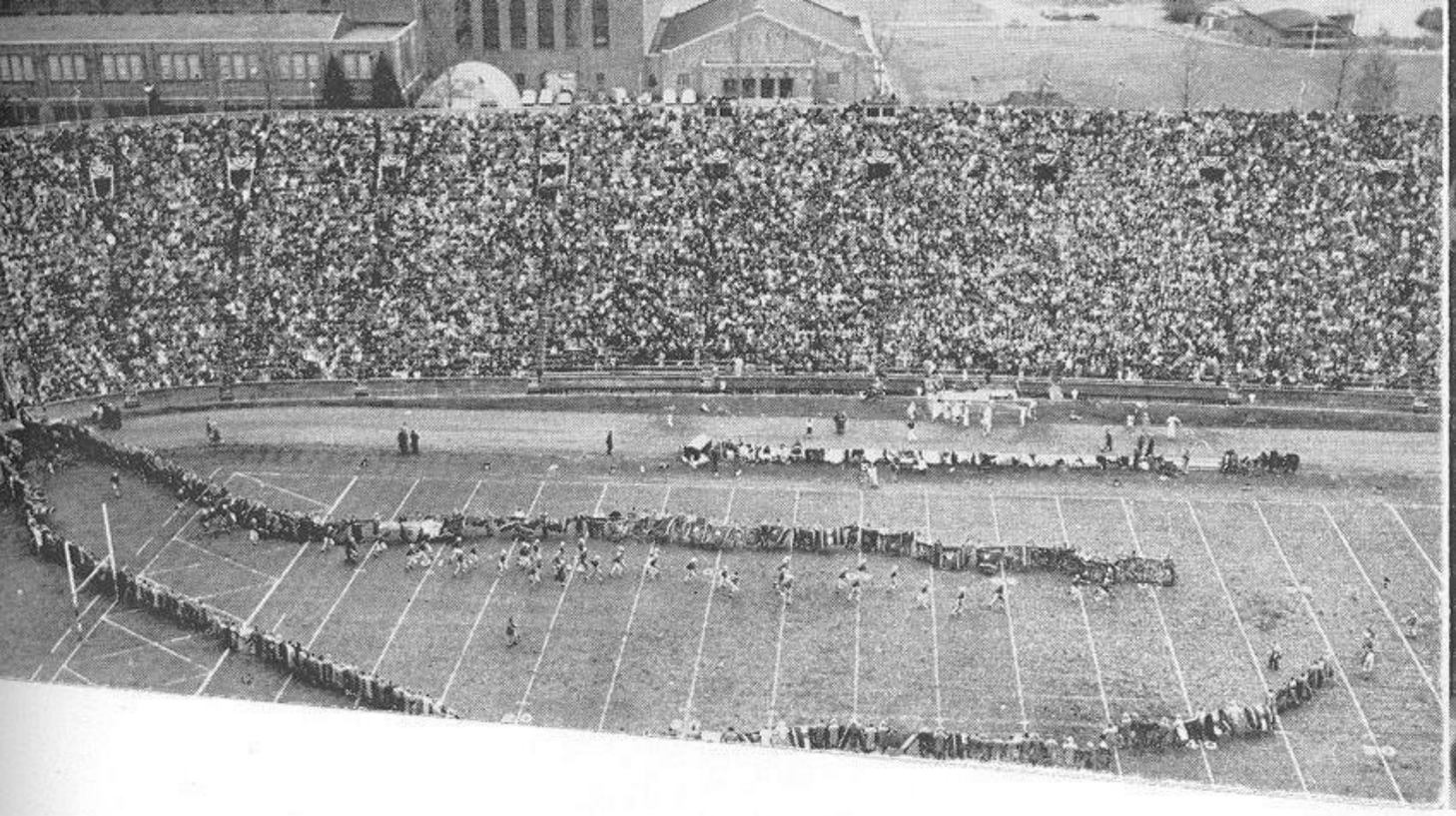

Huskies return for second half through traditional blanket line. Former University athletes form the line with their Big-W blankets.

SIGMA NU, with the aid of Daughter Nell, walks off with first place in the men's division.

Homecoming

Homecoming Chairman, Jack Ehrig, points to the handwriting on the wall for the benefit of his general committee chairmen. Seated: Val Whittaker, registration; Barbara Park, 1000-voice chorus; Jack Ehrig, and Geri Anderson, secretary. Standing: Geoff Relf, publicity; Ben Caley, Queen contest; Bob Gay, Homecoming dance; Jim Austin, half-time entertainment, and Bob Story, rally.

Featured foursome: Marilyn Spooner, Queen of Homecoming, and escort Bob Gay, dance chairman; Homecoming Chairman Jack Ehrig and wife, Gloria.

Grand Finale of the Homecoming festivities.

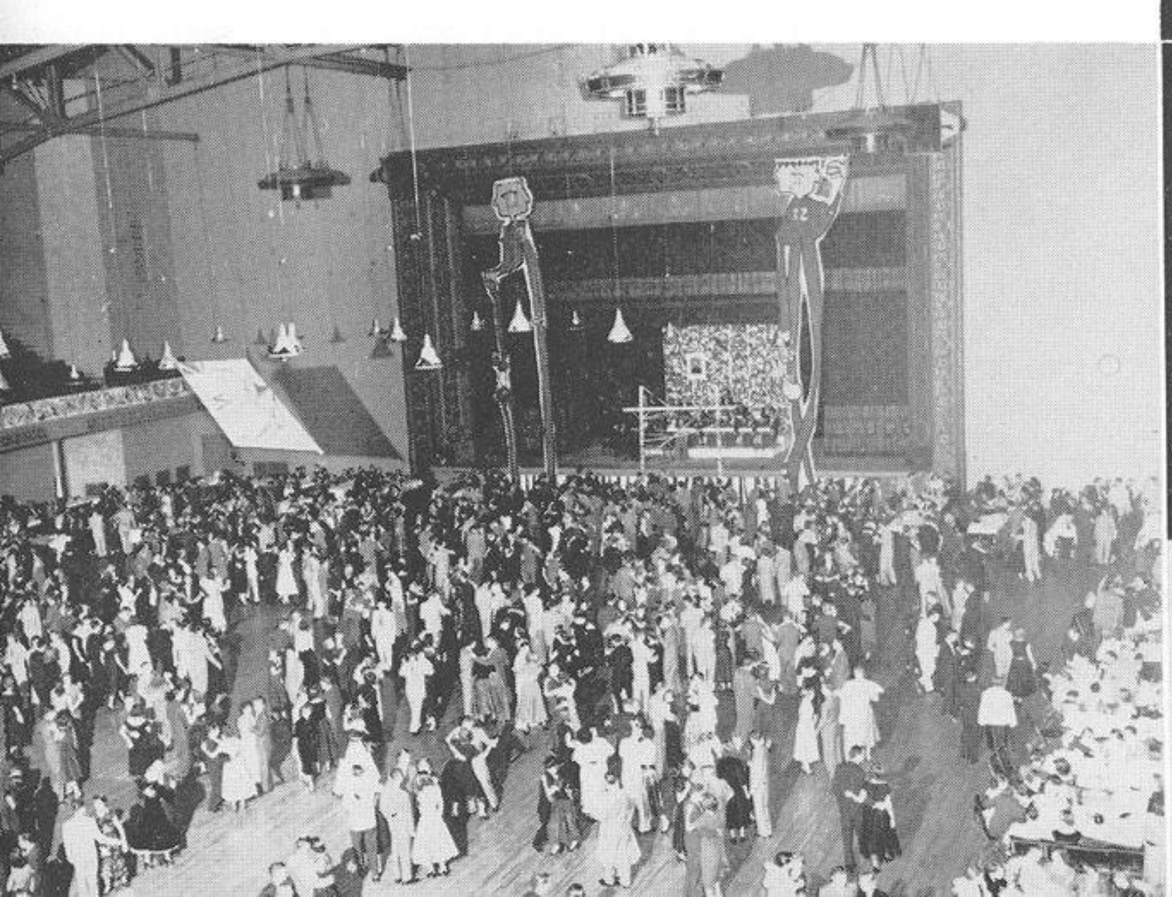

Football Informals

—Charge!

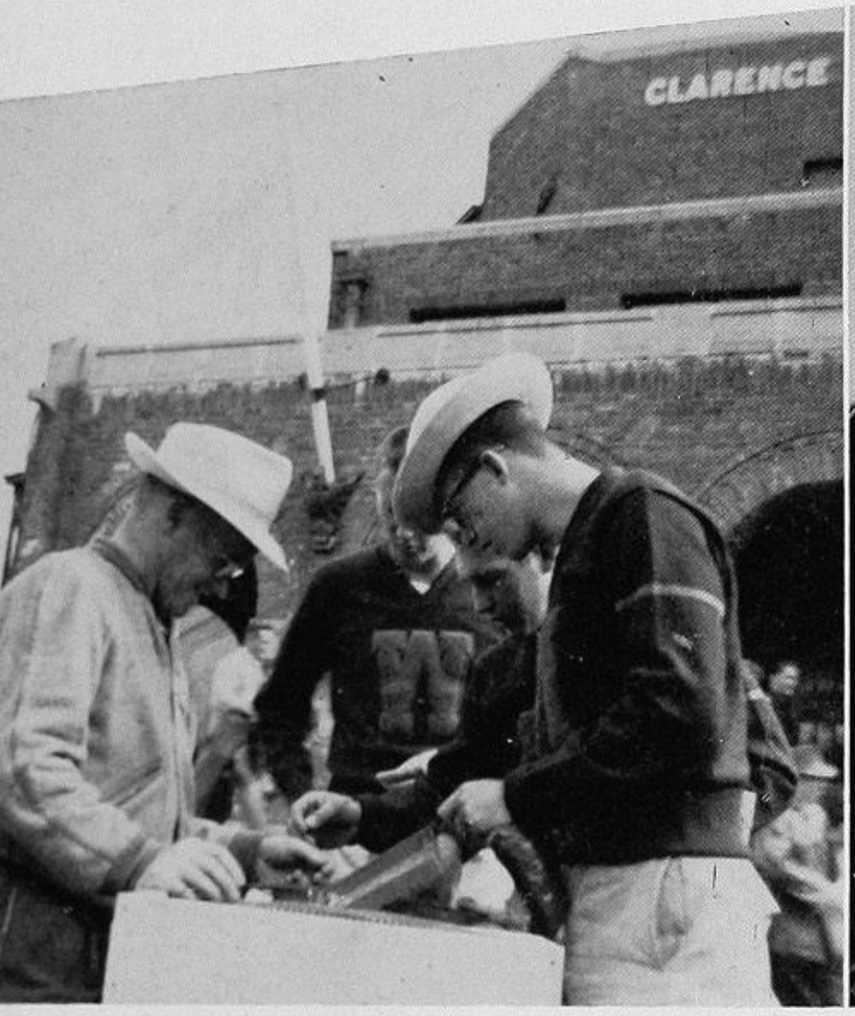

"I'll take two."

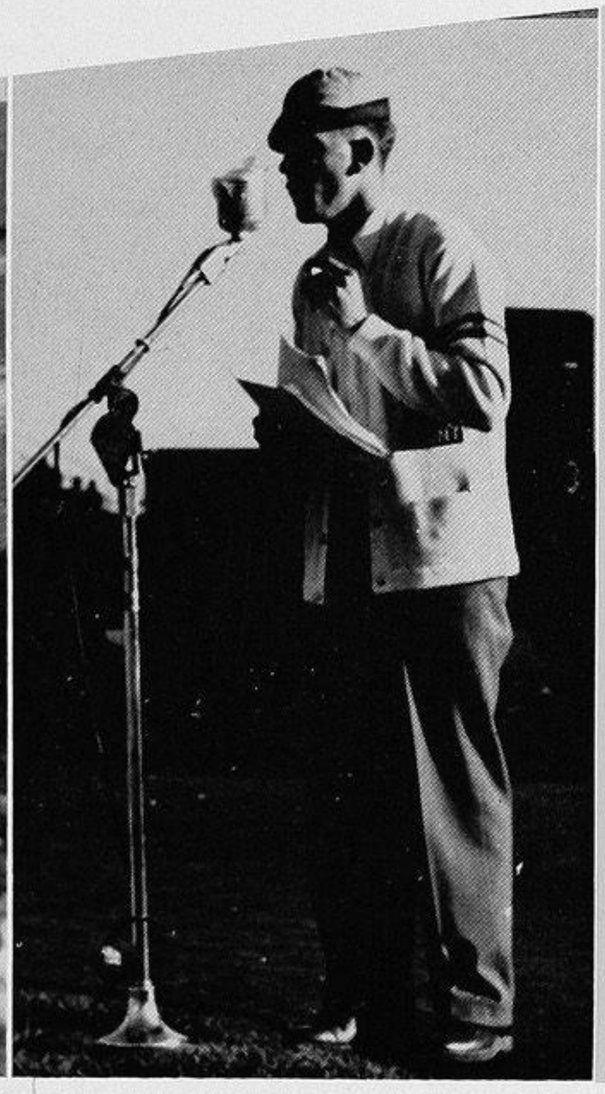

Jim Austin—Mastermind behind the card stunts.

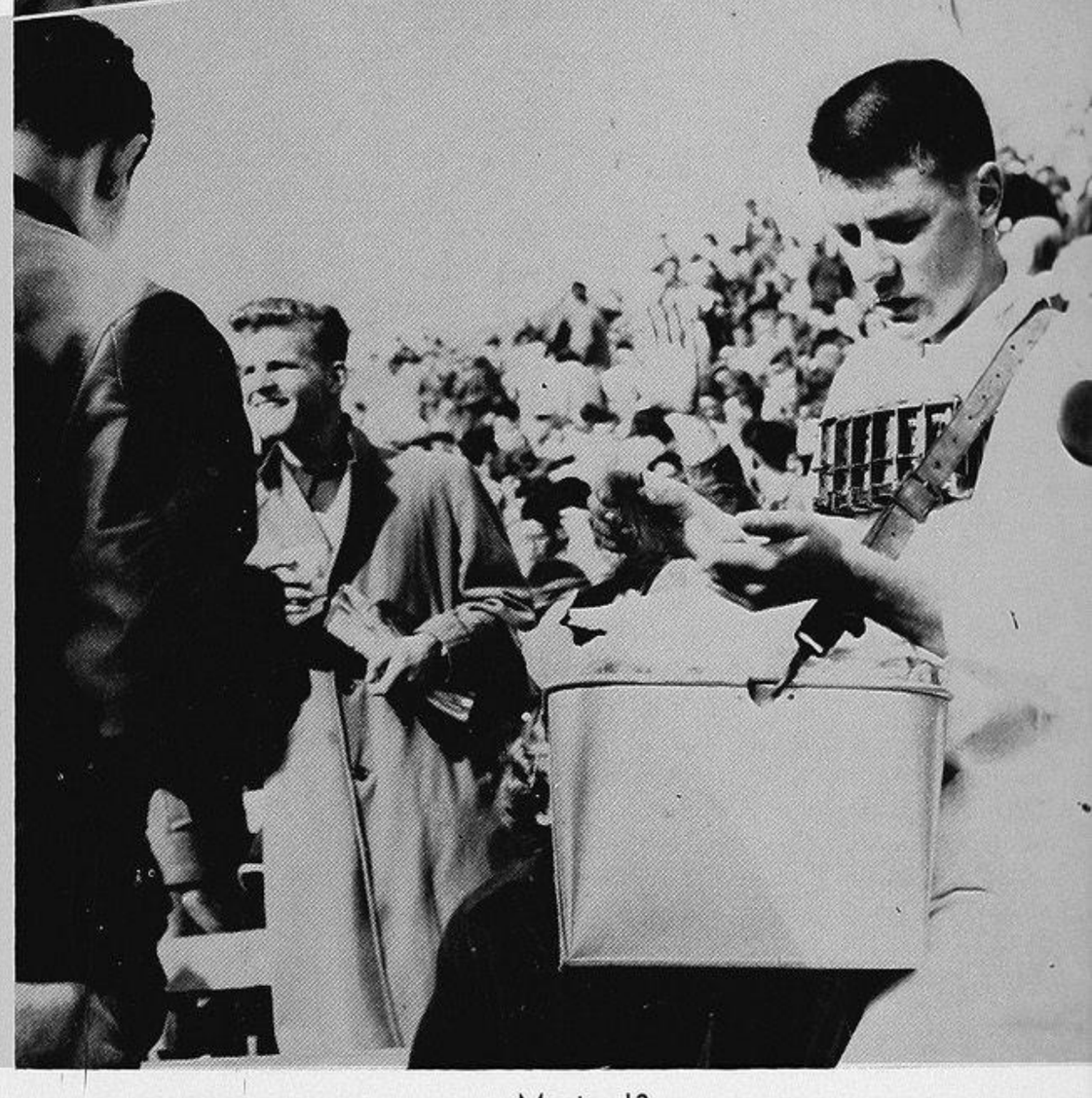

Mustard?

Climax of rally—snake dance through the Avenue.

Bonfire and spirit blaze at pre-game rally.

Fund Raising Drive

Alpha Epsilon Pi encouraged Campus Chest donations by erecting a pie-throwing stand in the Quad. Result? $30 and many gooey faces.

Hardworking Campus Chest Committee — Dom Driano, Woody Hogan, Shirley Miller, Eileen Green, Jean Ross, and chairman, Diane Cummins.

"How about a red feather?"

"Another signature for the Crusade for Freedom," says Chairman Bob Leghorn. Sponsored by Alpha Phi Omega, men's service organization, the drive supports the message of truth sent to Red-dominated countries.

Plaid-shirted salesgirls talk Jim Boynton into buying a juicy apple. Profits go to Pi Alpha Sigma, women's advertising honorary.

International Banquet

Y-sponsored, the International Banquet honored University students from many lands with a "Friendship Feast." The turkey dinner was followed by cosmopolitan entertainment. The students put on skits showing the dances or songs typical of their country. Upper left, representatives from our countries join in the finale; middle left, delegates from the Philippine Islands dance a Philippine folk dance.

County Fair

"Come to the annual County Fair. There will be barkers, games, dances, fortune tellers, contests, refreshments — all at the Women's Residence Halls the night of October 20."

Frosh Elections

Highlight of Fall Quarter—Frosh elections. This rally was the climax of three days of heated campaigning.

Campus Day

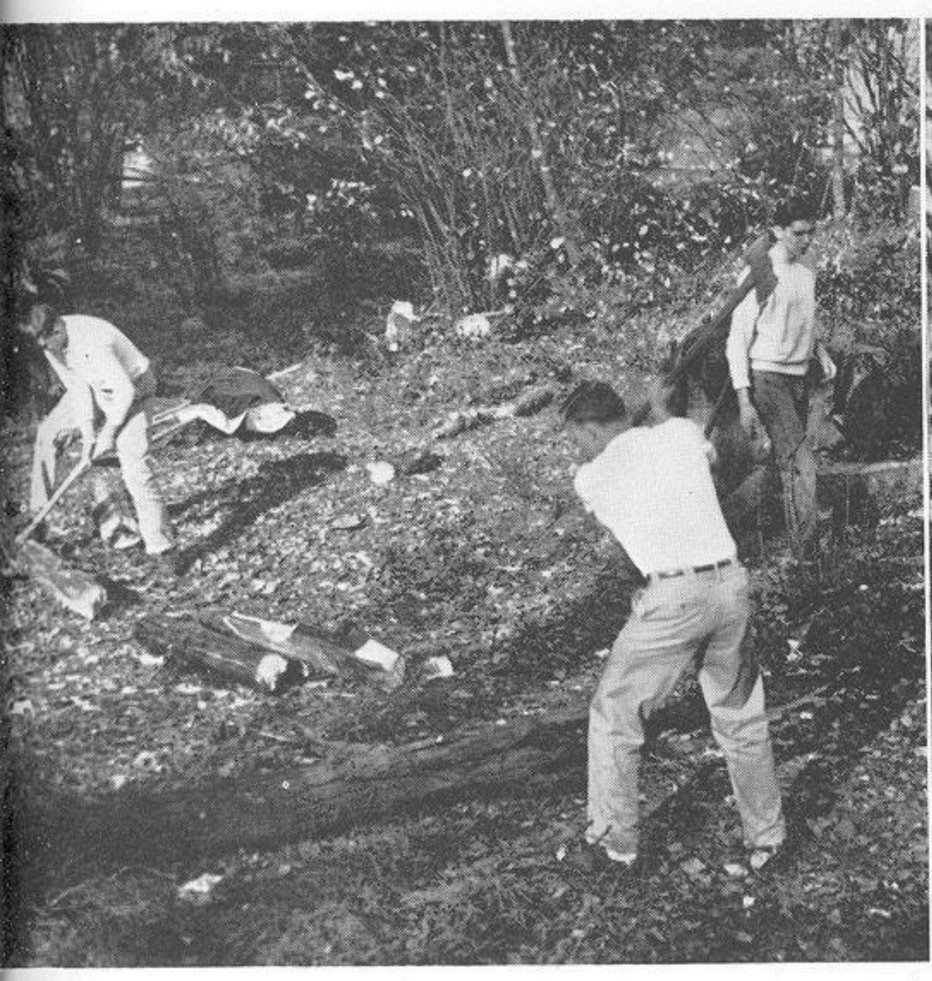

No, not forestry majors, but eager students clearing a parking area at the Old Chimes Tower site.

Seventeenth Avenue was a scene of fevered activity. Here Lois Gunderson, Marian MacFarlane, Marianne Merritt, and Janice Merritt rake leaves.

Faculty and students turn out in a revival of Campus Day, originated in 1904. Raking, sweeping, chopping, digging—everyone pitches into cleaning and polishing the campus. Here Campus Day royalty, Queen Laura Crowell and King William Lutey, do their share.

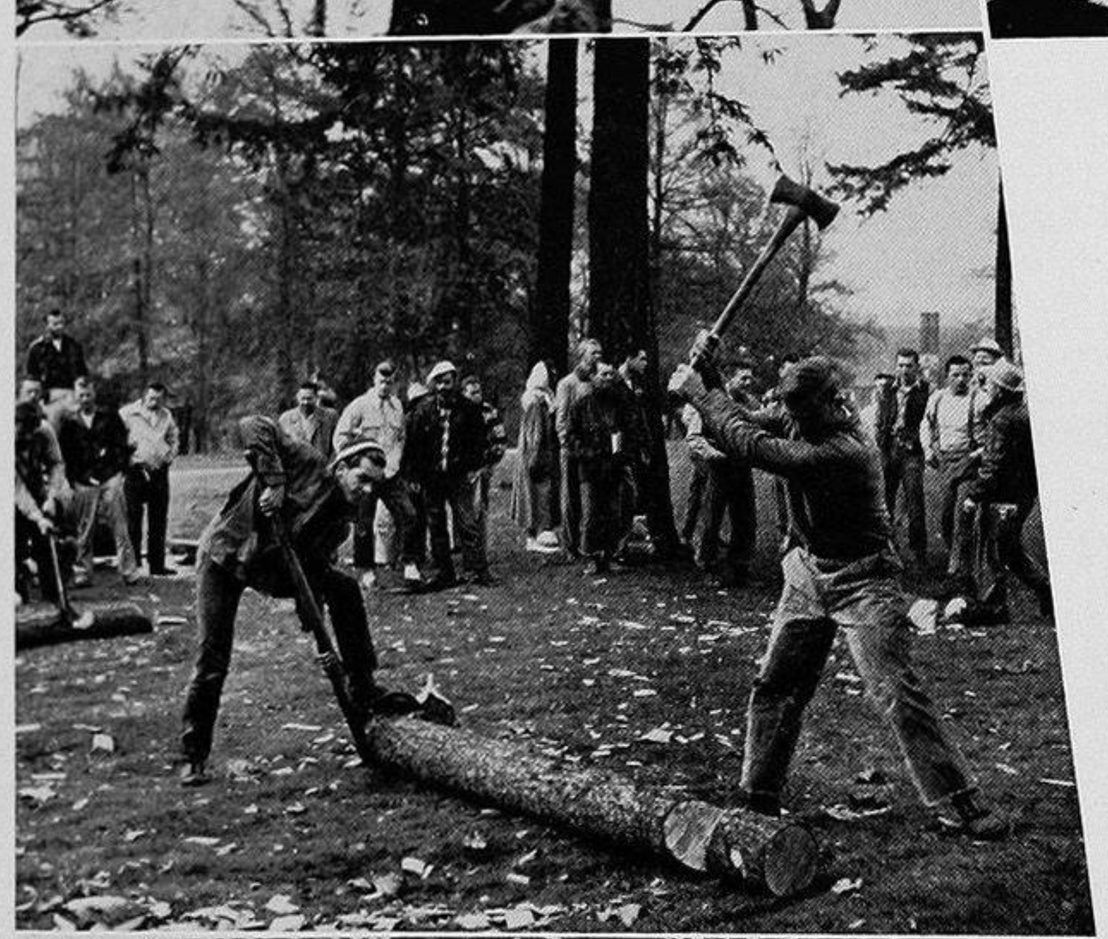

Garb Day

Forestry students, all sporting jeans, plaid shirts, and a 3-weeks' growth of beard, took over on November 1 for their annual Garb Day. The day's activities included tree-climbing, double-bucking, and chopping contests, and lastly the log rolling competition on Frosh Pond. This event was highlighted by two coeds who entered to "call the foresters' bluff." At the Foresters' Brawl that evening Fred Michelotti was named King of Garb Day. King Michelotti had more points than any other forestry major in the day's contests.

Song + Stunt Night

The Theta Chi Quartet is spotlighted between acts with its rendition of "Undecided."

Though the competition was keen, the Sophomore skit came out on top. Here villain Frank Parker sneers at "Arm Jerkstrong," Mac Partlow, and his cohorts, Madelyn Mathers and Ken Mattson.

Totem Club members not only sponsor "Song and Stunt Night" but provide pretty ushers as well.

Sophomore winners line up for their finale.

Class president and skit managers take a bow.

Christmas Sing

Students crept away from their books and preparations for finals long enough to join the faculty for the Christmas Sing. The traditional program, held in the Quad Wednesday afternoon, included the Navy Glee Club, the story of the birth of Christ told by Bill Hamilton, and group singing accompanied by a sextet and the chimes.

Busy putting up green and silver trees to form the backdrop for the Christmas Sing are members of the committee: Bill Hamilton, Derek Burleson, Joan Lucker, Karen Russel, Arlene Thompson, Jane Piper, Paul Close, Kathy Bode, general chairman, Kathy Bryant, and Bob Leghorn.

Highlight of the program was President Allen's farewell message to students and faculty. The address was his official goodbye before assuming his new governmental position.

Joining in the Christmas spirit Mortar Board members Kathy Oliver, Jean McDonald, Audrey Lindgren, Pat Quinn and Barbara Brace sell candy canes to Jim Hennes. Proceeds from sale are used to provide Mortar Board scholarships.

Blood Drive

The donating of blood was an all-campus effort to serve our country. The drive, built around the donations of ROTC students, was supported by the rest of the student body and faculty as well. President Allen, before leaving for his new duties in Washington, D. C., was a willing donor. The capacity of the University's mobile unit is 350 pints a day. Donations are encouraged by generous offers of coffee and donuts to each donor. The much-needed blood is flown to wounded soldiers in Korea.

Varsity Ball

Supersonic Centennial was the theme for the 1952 Varsity Ball. Lee Newcomb, chairman, and Jack McLaughlin, finance chairman, show how students will dress in 2003 A.D., while committee members Barbara Smith and Jack Hupp watch in more conventional apparel.

Everett Southwick represents Big W Club as he poses with the Miss Varsity finalists. The beauties are: first row, Carrilou Ward, Geri Anderson, and Joan Strandberg; second row, D'Arlene Day and Anne Rolfe. Big W Club members had the difficult task of making final choice.

Committee members Barbara Smith, Jack Hupp, and Evelyn Betz take care of last minute arrangements. The dance was the first University affair to be held in the new HUB ballroom.

Decoration committee members make supersonic lightning bolts and jet-propelled rocket ships to set off the futuristic theme of Varsity Ball.

Ring Dance

Hi-point of the Navy ROTC social season is the Compass and Chart annual Ring Dance. Crowning of the NROTC Queen is the climax of the dance which is steeped in tradition dating from Class Ring Day at Annapolis.

Queen Jean Ross was presented the "royal scroll" by staff officers.

The dinner-dance was held at the Inglewood Golf and Country Club this year.

The midshipman kisses his best girl after he has dipped his junior class ring in water imported from the "Seven Seas."

Over a hundred NROTC students pose in front of the giant ring.

Architect's Ball

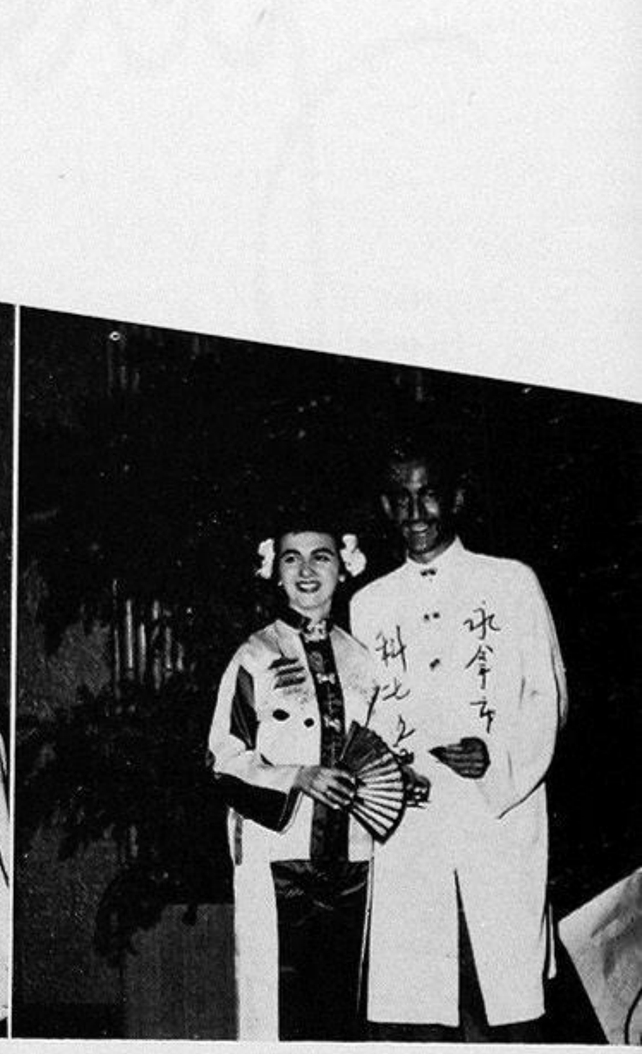

The annual Architect's Ball, sponsored by the Atelier Club, was held in traditional fashion this year. "Forbidden Fantasy," the theme, is inadequate to describe this affair. Though costumes were original, judges decided that Bill Phipps and his date were unique and awarded them the prize. Richard Bouillon was chairman of the dance which was held again this year at the Inglewood Country club.

Engineers Open House

Engineering students plan during Winter Quarter for their biennial Open House. 30,000 visitors attended the show, scheduled for April 4 and 5. The Open House, completely student planned and operated, featured displays by each of the nine engineering divisions, with a trophy for the best exhibit. The chemical engineers attempted to keep the trophy which they won in 1950, but they had heavy competition—the mechanical engineers are a modernized Stanley Steamer, and the aeronautical engineers gave a wind tunnel test to a student-designed aircraft. The electrical engineers won the trophy, however, for their over-all presentation in the Electrical Engineering Building.

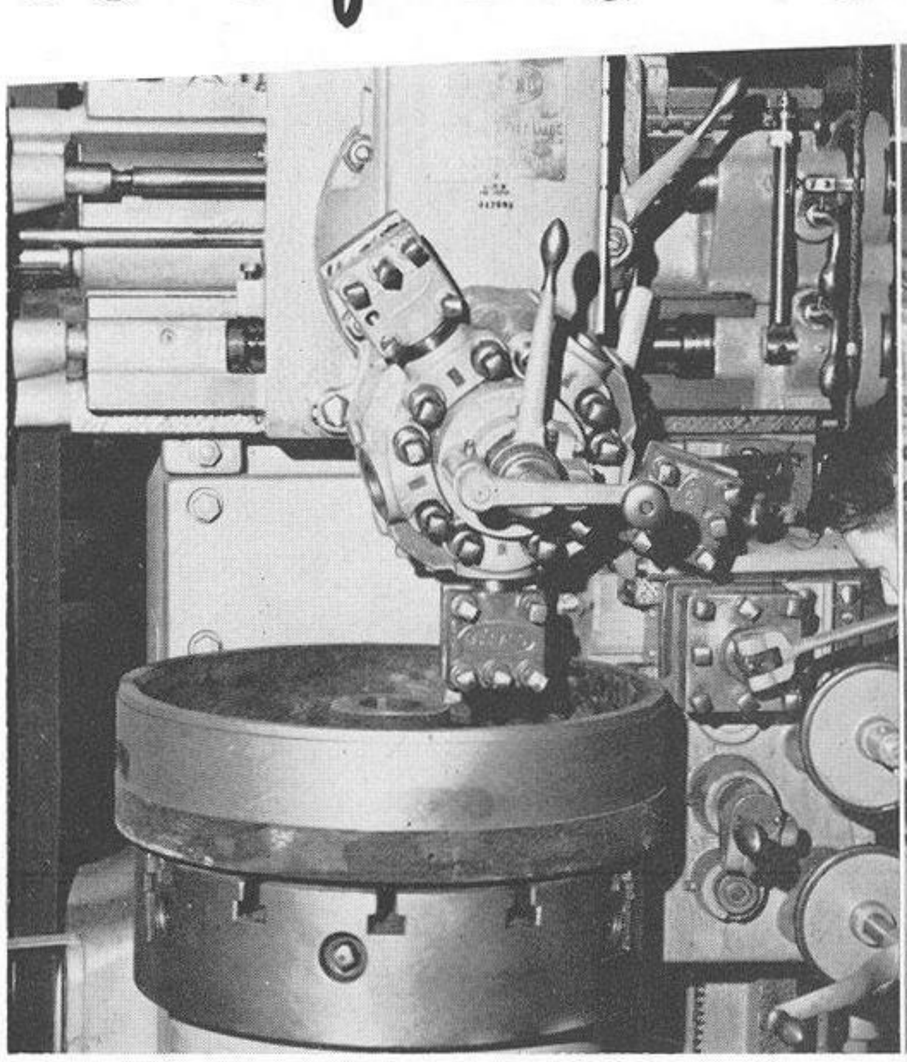

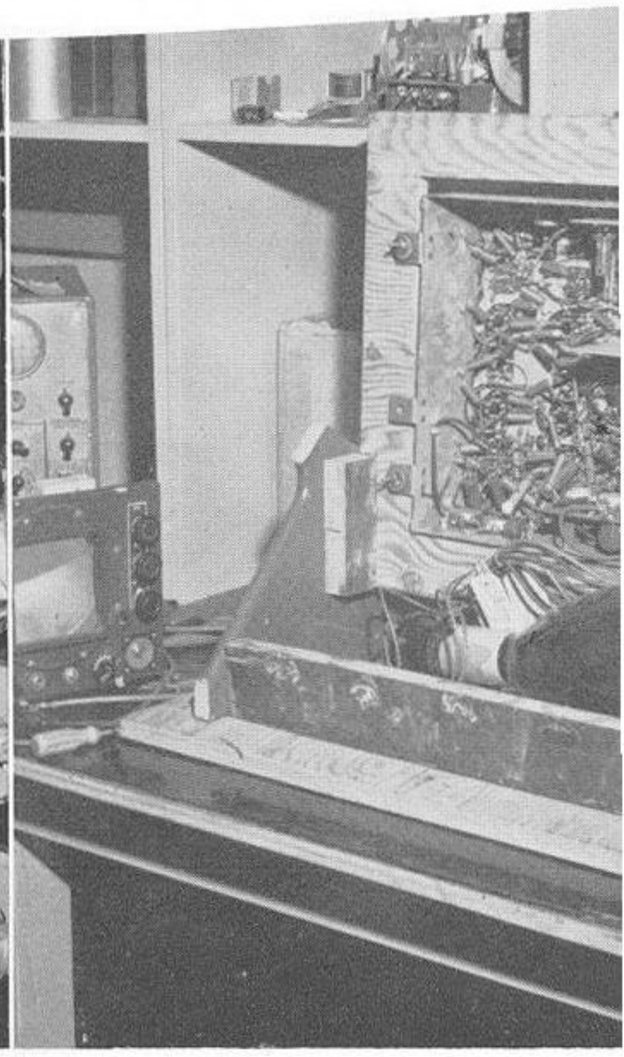

Candidates for the title of "Honorary Colonel" of Scabbard and Blade line up to shoot for the title. Trying their aim are Shirley Giffin, Janet McDonald, Diane Draper, Ginger De Kraay and Joyce McCorkle.

Cadet Ball

ROTC members of all the campus units attended the Military Ball held February 29th at the Fort Lawton Officers Club.

Scabbard and Blade members and their favorite campus co-eds danced to the music of Vern Mallory and his orchestra.

Before the Ball, finalists learn about the Campus ROTC units. Queen Janet McDonald made her formal entrance under a march of swords during intermission.

Winter Carnival

Will he make it?!! Martin Anderson attempts to pass one of the obstacles in the obstacle race.

Leigh Rabel gets caught in a maze of rope in the obstacle race.

Pat Patton, member of the ski team, successfully crosses a wooden horse in the obstacle race.

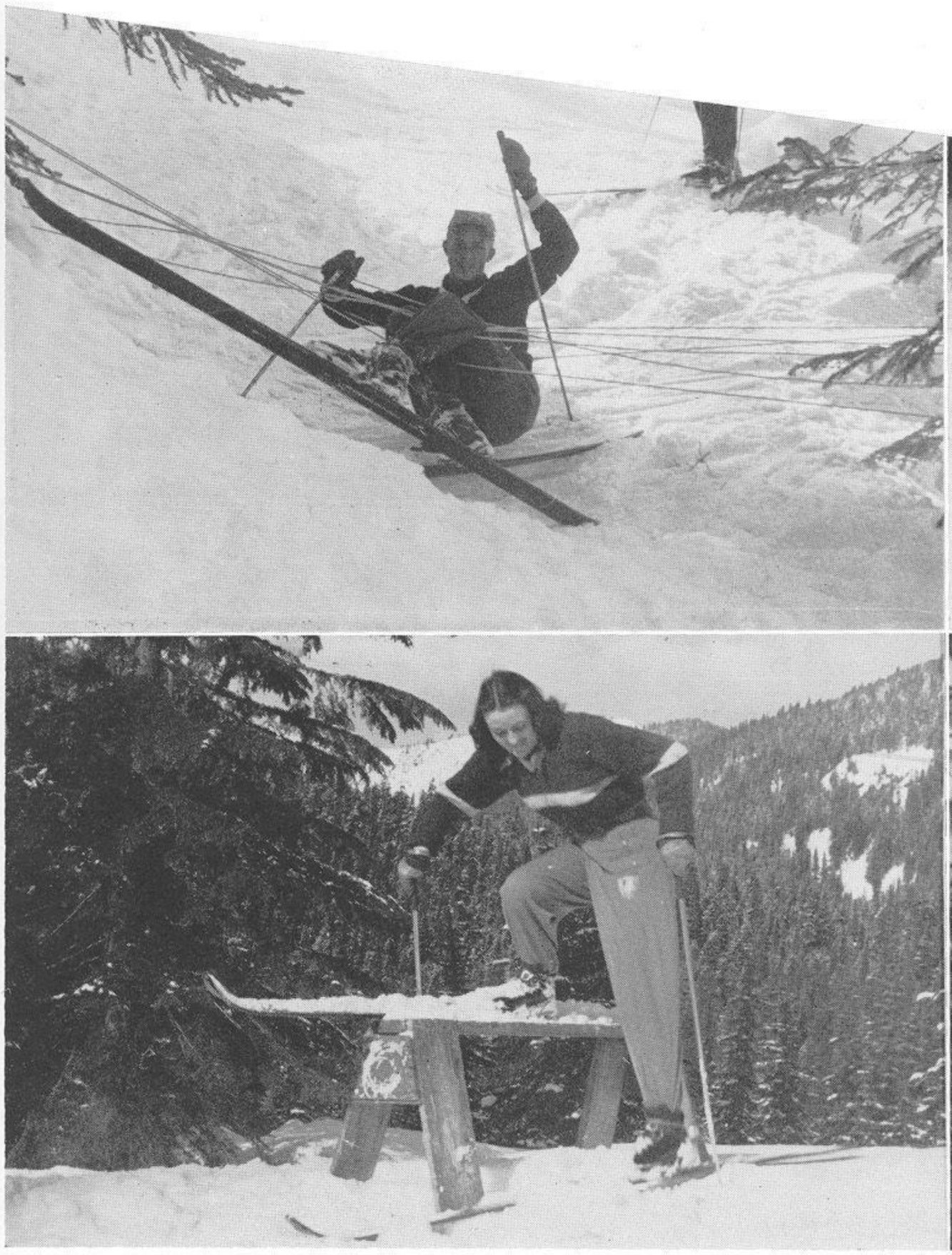

The Queen and her Court: Joanne Cook, Nancy Petraborg, Queen Tina, and Barbara Schmid. Not pictured: Ann Edmiston.

Over the top goes Leigh Rabel, somersaulting a ladder in the obstacle race.

Freshman class president Bill Wilson discusses plans for Frosh Day with acting university president Prof. H. P. Everest.

They are making plans for the Frosh Day mixer.

This Vocational Conference display shows mineral formations.

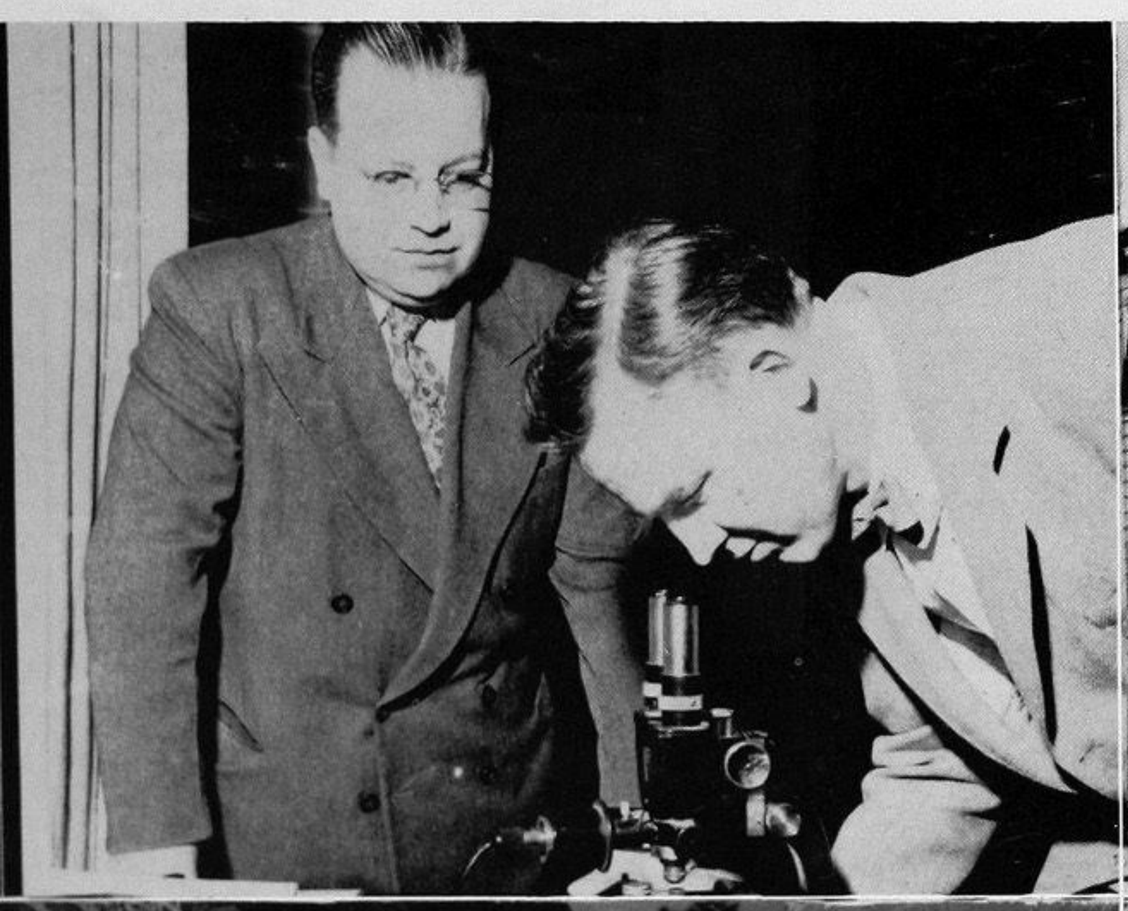

Winter Quarter sees the old Music Building torn down.

"SOLID COMFORT" say the Tri Delts about the old easy chair which someone left on their front porch.

No more studious looks are seen during finals week, than on the faces of chess players in the University chess tournament in the Hub.

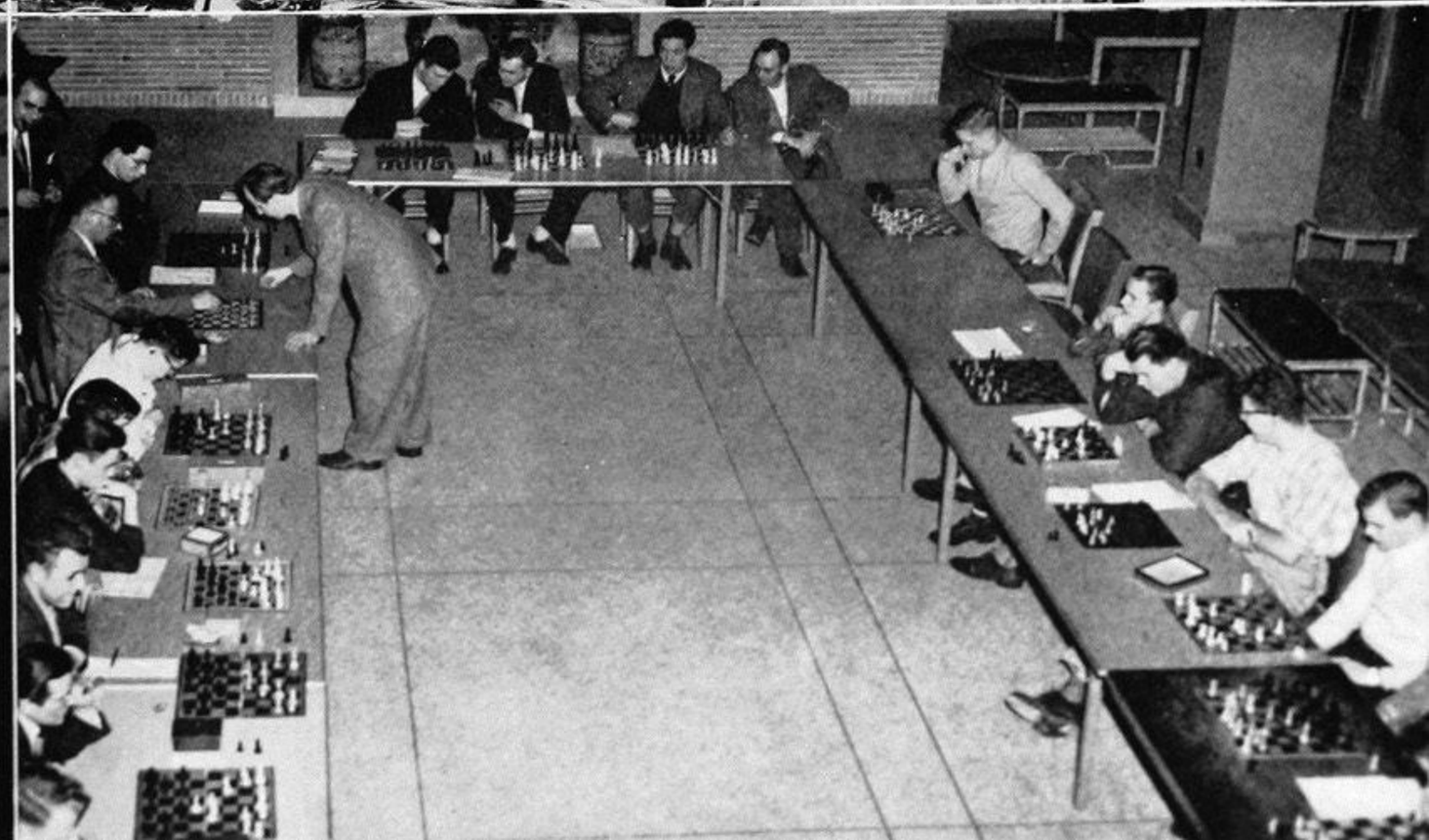

The Junior Dance committee gets in the spirit.

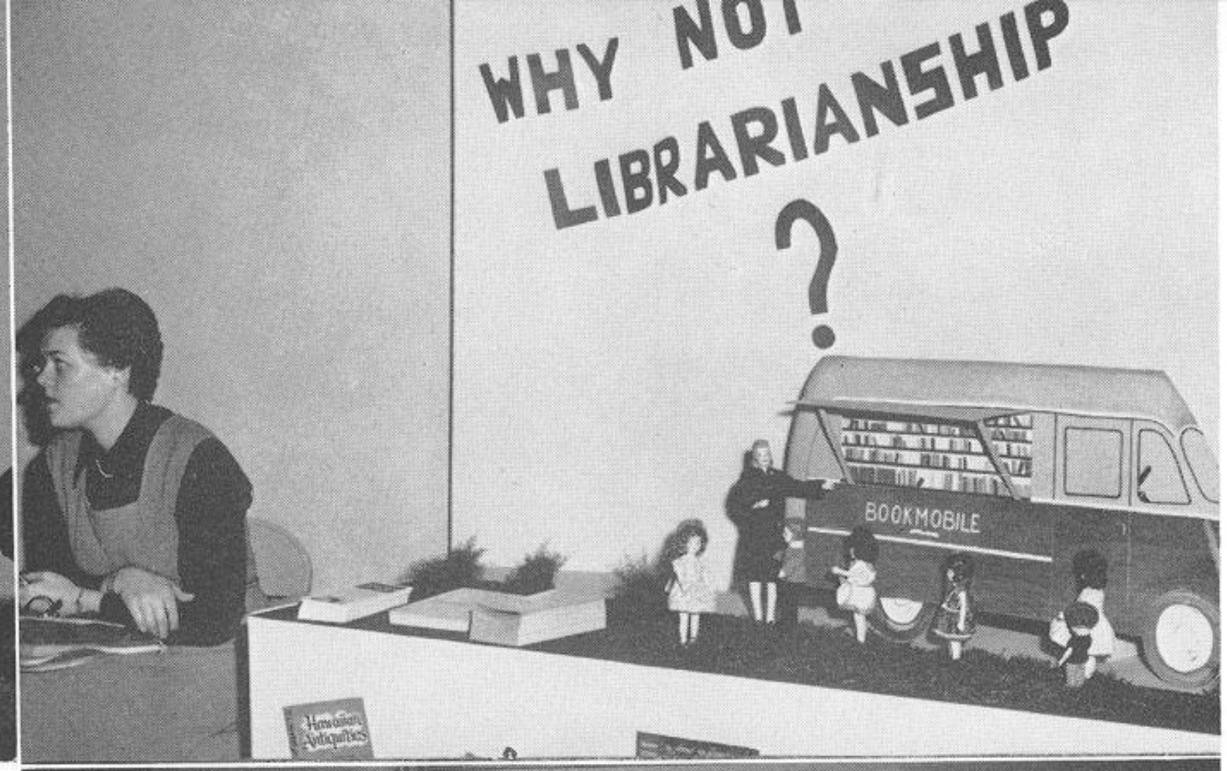

"Jobs Unlimited" is the slogan for the Vocational Conference. This booth displays librarianship.

"Come get acquainted at Washington's first Nickle Hop."

Fireman battle fire at Union Bay Village.

Sweetheart of Sigma Chi officiates at Saturday pledge duties.

Students support March of Dimes drive on the Avenue.

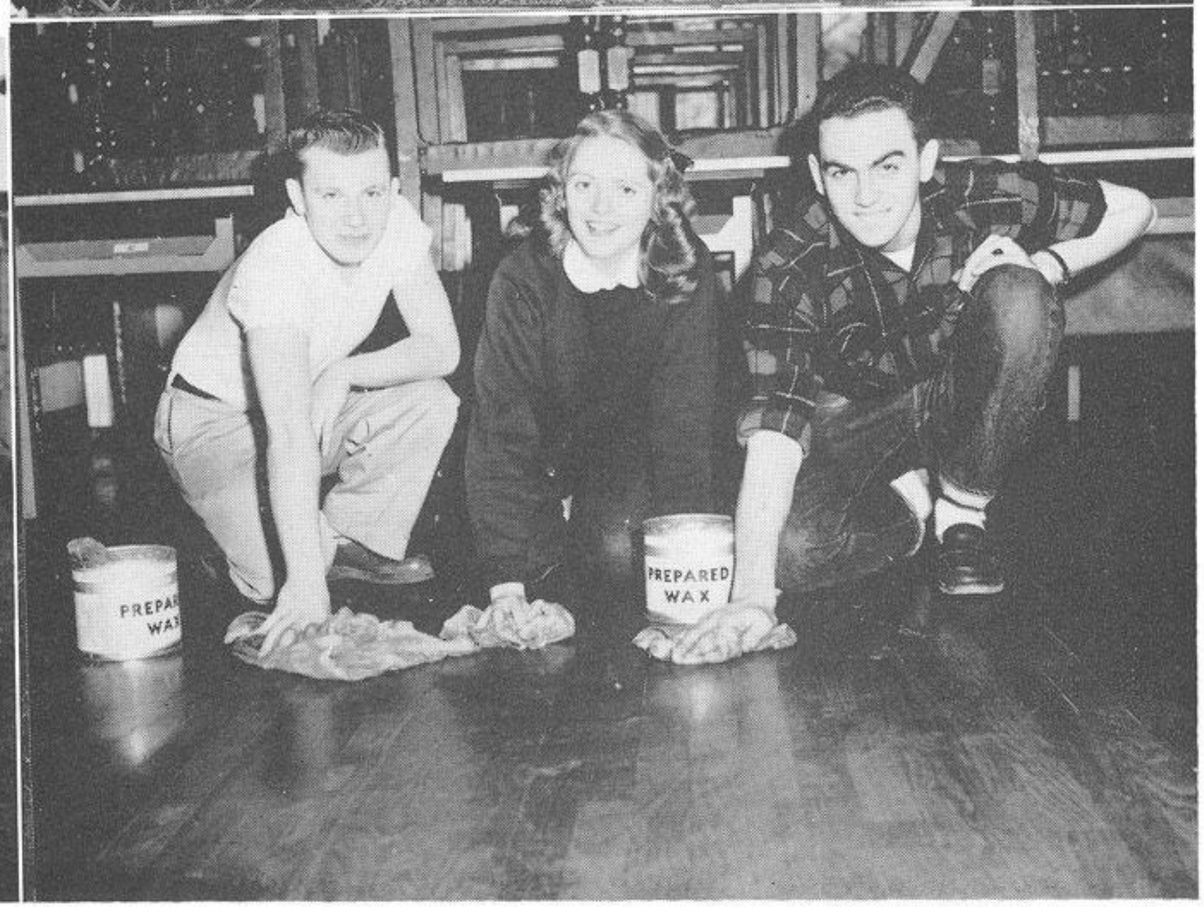

Miss Varsity

JOAN STRANDBERG

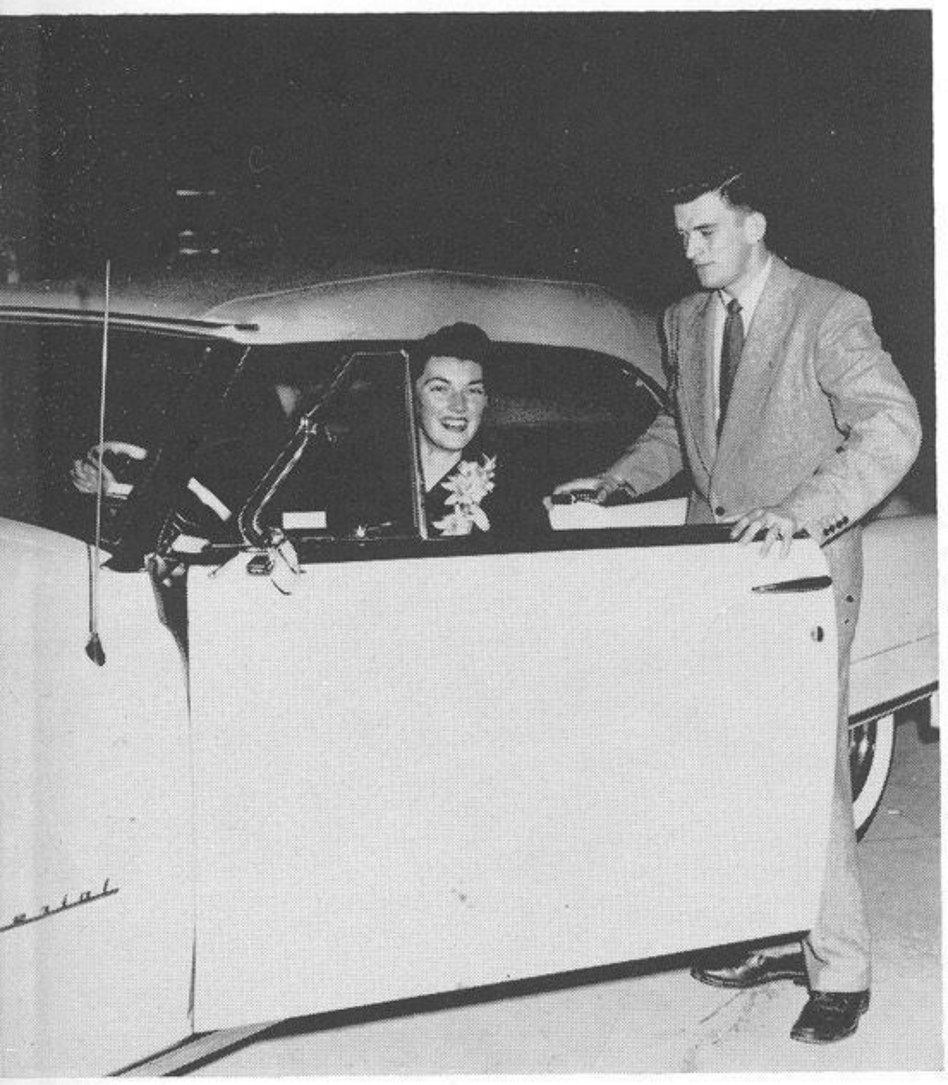

Homecoming Queen

MARILYN SPOONER

Winter Carnival Queen

TINA JACOBSEN

Sweetheart of Sigma Chi

MARIE SVENDSEN

Moonlight Girl of Phi Sigma Kappa

FRANCIS FARRELL

Pi Kappa Alpha Dream Girl

JO HOLMES

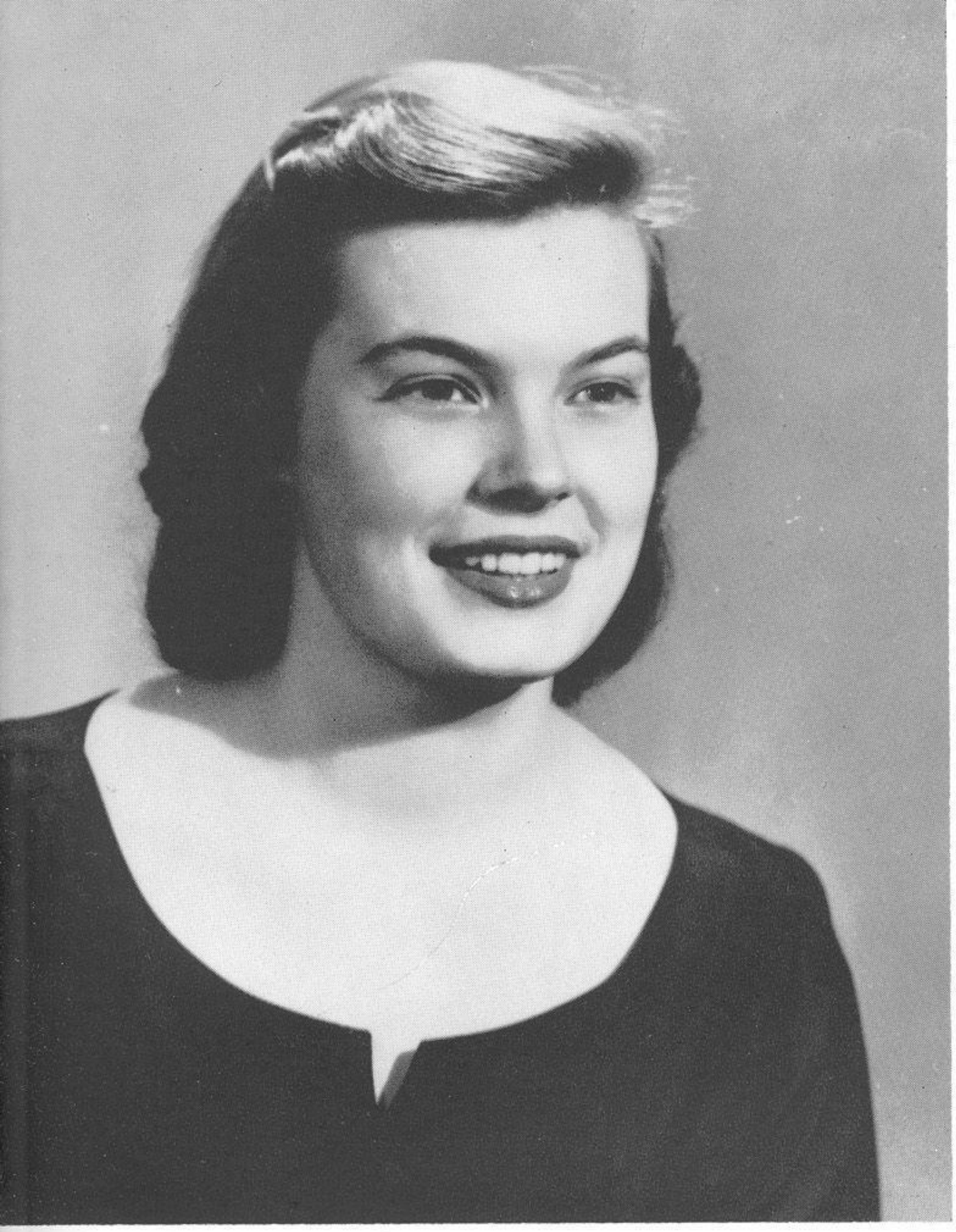

Ring Dance Queen

JEAN ROSS

Scabbard and Blade Queen

JANET McDONALD

Cultural Events

PARKER

Although it is the largest vocal group, the University Singers is found on television, radio and in many other informal performances. Climaxing a successful year was the annual Winter Concert, in which Dr. Chapple combined orchestra and chorus.

Music

Perhaps the most authentically traditional music group is the Madrigal Singers, which performs music of the 16th century on. Miss Helen Hall, director, has them singing around the table in the early madrigal custom.

Many new music groups, organized by students, have come into existence in the past year. This one was originated by Danny Moe, a graduate student in conducting.

Music and non-music majors alike enjoy the activities of A Cappella Choir. During the past few years, Prof. Lawrence's group has become widely known throughout the city for its many appearances at group meetings, on radio and in concert. It is the largest unaccompanied choral group on campus, numbering about forty among its members.

Acquisition of an imported harpsichord for the music department early in the fall of 1951 gave promise of even greater achievements throughout the school year—a promise which was easily fulfilled. Although the climax of the year came with the annual Christmas Concert, it was the less traditional which contributed to the success of 1951-52 as a music year.

Presentation of the work of a faculty member, Professor Verrall, in the opera workshop, formation of new music groups among the students themselves, and radio and television performances were some of the accomplishments which indicated the ever-broadening scope of musical activities. Despite a heavy extra-curricular schedule, Dr. Stanley Chapple directed the entire year with confidence and success.

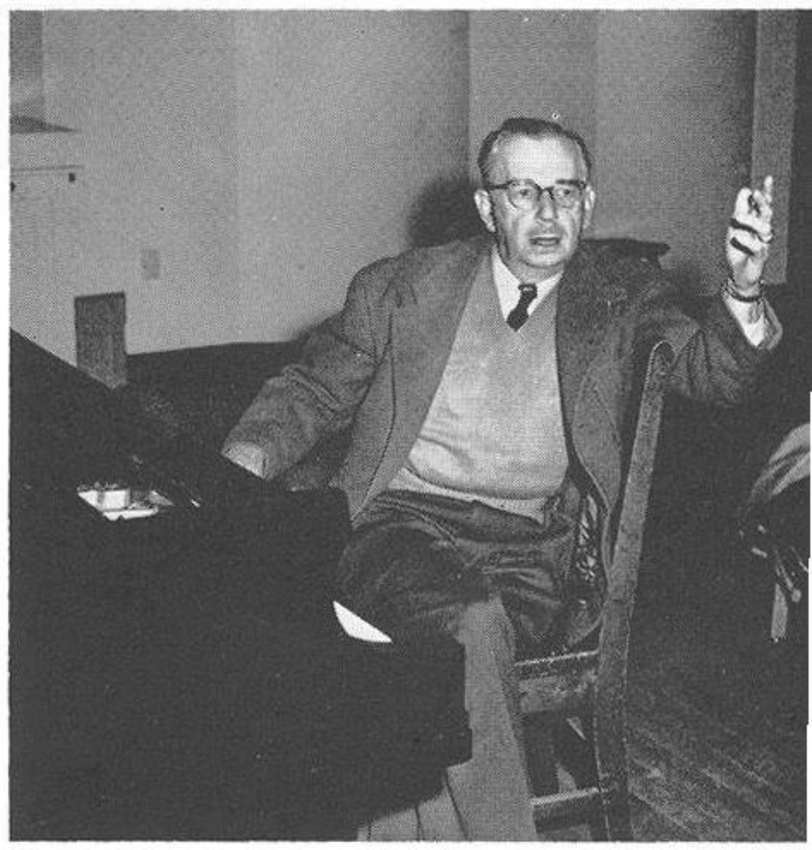

Prof. "Chuck" Lawrence, director of the A Cappella Choir and the Men's Glee Club, in his favorite directing position.

The men have it to themselves at last! Unhindered by female competition, the Men's Glee Club has been one of the most popular and publicized groups on the campus. In the spring of 1951 they were sponsored by a local group on a tour through Alaska. The past year has been accented by many local appearances, several in conjunction with the A Cappella Choir.

Activities shown on these pages are only a small part of the complete instrumental program. Behind the scenes, students and faculty are constantly participating in informal recitals, open to anyone who is interested in good music. Classes in piano and brass, woodwind or string instruments are offered and required of many music majors. Graduates of these classes may participate in an "experimental" orchestra. Each year initiates new faculty or student groups, which, though temporary, add a great deal to the life of the department.

Faculty members join with students in the Sinfonietta, or "little symphony." Despite limitations on practice time, the Sinfonietta appeared on the "Making Music Series" and in concert many times during the year.

The more "serious" band instrumentalists find the Concert Band a good place to satisfy their "frustrations." Directed by Mr. Welke, it has not only performed in concert but often provided musicians for smaller groups.

Prof. Walter Welke is the man behind the baton at all football games, as well as the head of all band and related instrumental activities.

Open to students of all departments, the University Symphony Orchestra under the direction of Dr. Chapple became a well unified group, demonstrating its success in concert and in the well-known "Making Music" series. Approximately fifty students are members.

Throughout the football season, the marching band was a colorful addition to the halftime entertainment. An unusually successfully feature was the story of "Little Mal, the Maladjusted Malamute," told by Al Brevik, with the aid of the band and card section.

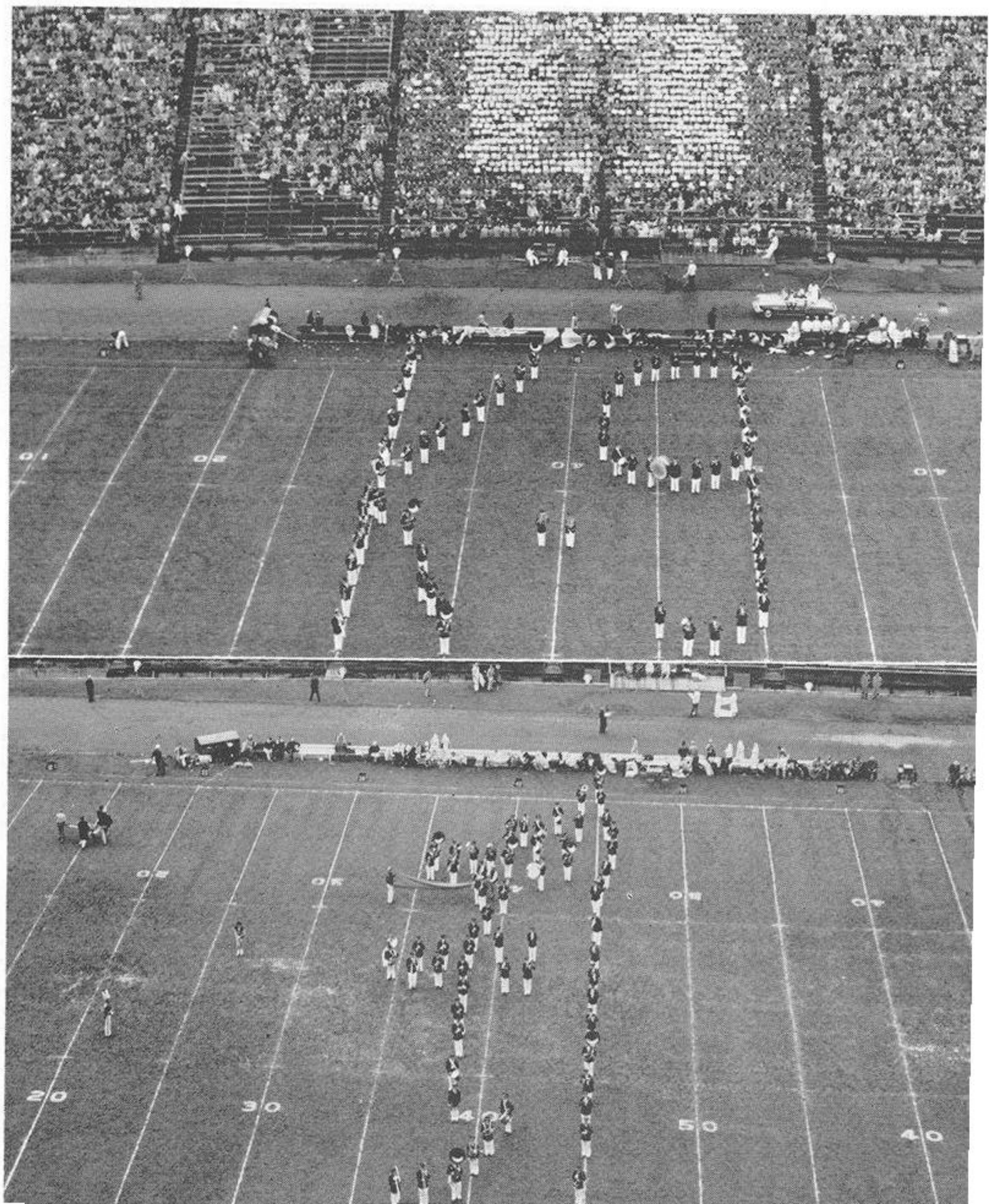

Concert Season

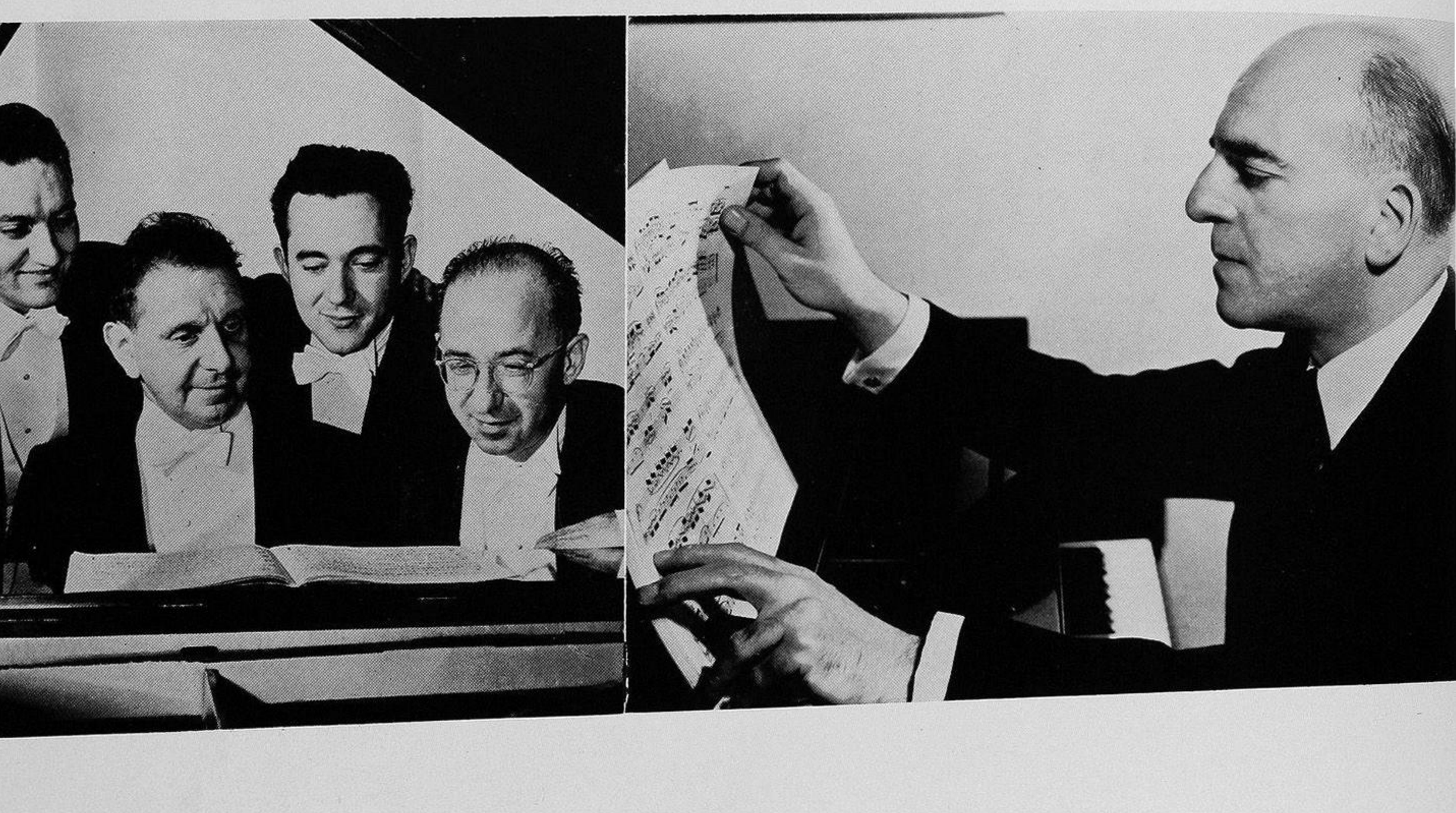

The AWS Concerts Committee devoted its program this year to a "parade of pianists" for the Music at Meany Series. Solomon, critically acclaimed as one of the world's finest pianists, opened the series with his January 15th recital. In addition to his gracious manner, Solomon's fine technique and sensitive touch captivated his audience. On March 31st, the unique First Piano Quartet performed before a capacity crowd with the wizardry and coordination that have made them nationally famous.

The AWS Concerts Committee planned the presentation of these artists. Committee members: back row, Kathy Oliver, Alice Morse, Kathy Long, Jean Ross, Nancy Walker; front row, Virginia Brown, Muriel Squilace, Chairman Liz Lovsted, Geri Anderson, and Joan Packard. Not pictured: Wendy Gibbs.

Opera Season

Within the five years since its conception, the Opera Workshop has become a meeting place for students and faculty of the music department, presenting masterpieces of light opera on a small budget. Directed by Dr. Chapplo, the workshop this year performed two comic operas on the same bill: Pergolesi's "La Serva Padrona" and Menotti's "The Telephone," a modern opera with English libretto.

Even more outstanding was the world-premiere performance of Professor Verall's opera, "The Cowherd and the Skymaiden." Based on a Chinese legend, the opera offered opportunity for unusually colorful scenery and lighting effects by the drama department.

Joyce Weeks

Joyce Weeks seems to prefer the telephone to her future fiance, Don Thulean, in Menotti's "The Telephone."

Don Thulean

Phyllis Graham uses the deaf-mute, Alfred Wheeler, in winning over her employer, Professor August Werner, in Pergolesi's subtle comedy opera, "La Serva Padrona."

Radio

January 14, 1952, marked the occasion of the first broadcast of the University's Station KUOW, climaxing 18 years of radio on the University campus. The new FM station, originating from Radio Hall, provides valuable experience for Communications majors as well as bringing unique programs to Seattle listeners. News casts, cultural talks and unusual, semi-classical and high-brow music are among the variety of programs given in the first five months of the station's existence.

A group of budding thespians emote over the KUOW microphone. Besides "live" broadcasts, KUOW's membership in the National Association of Educational Broadcasters entitles the station to use tape recordings of programs of high cultural value.

Owen Eloranta, Hal Johnson and Nancy Bender work busily on radio scripts.

Most of KUOW's programs originate in the control room, where Chuck Mahaffy, Al Roberts and Owen Eloranta are preparing a tape recording for rebroadcast.

Checking KUOW's already extensive collection of records are Bill Hevly and John Clarke. After all, what's a radio station without a disk jockey show?

MADWOMAN OF CHAILLOT L to R, Martin Ingerson, Gloria Morris, Tony Riendeau, Dean Melang, Robert Culp, Bennett Castleberry, Delores Bagley, Elayne Carroll, John Boynton, (foreground) Betty Kosel, Adelka Rey, (background) Mike English, Lester Gibbons.

Drama

Playhouse Theater

Newest of the University's three theatres, THE PLAYHOUSE was first opened in 1930 as the Seattle Repertory Theatre under the direction of Mr. and Mrs. Burton James. Purchased by the University in December of 1950, the theatre was redecorated and equipped with the most modern stage-lighting equipment for its formal opening as The Playhouse, November 15, 1951.

The theatre completes a trio of University theatres envisioned in 1931 by the School of Drama's Executive Director, Glen Hughes. This long range program provided for the establishment of three theatres, each with unique physical characteristics and a distinctive artistic policy. The Playhouse will provide a home for unusual programs of an artistic nature and on its stage will be presented classic and modern plays of exceptional aesthetic and intellectual distinction, operas produced in collaboration with the School of Music, original manuscript plays presented under the sponsorship of Tryout Theatre, Inc., and plays for children, sponsored by Seattle Junior Programs.

THE MADWOMAN OF CHAILLOT Elayne Carroll, Alvin Kaufman.

THE MADWOMAN OF CHAILLOT L to R: Adella Rey, Elayne Carroll, Betty Kosel.

PENTHOUSE THEATER

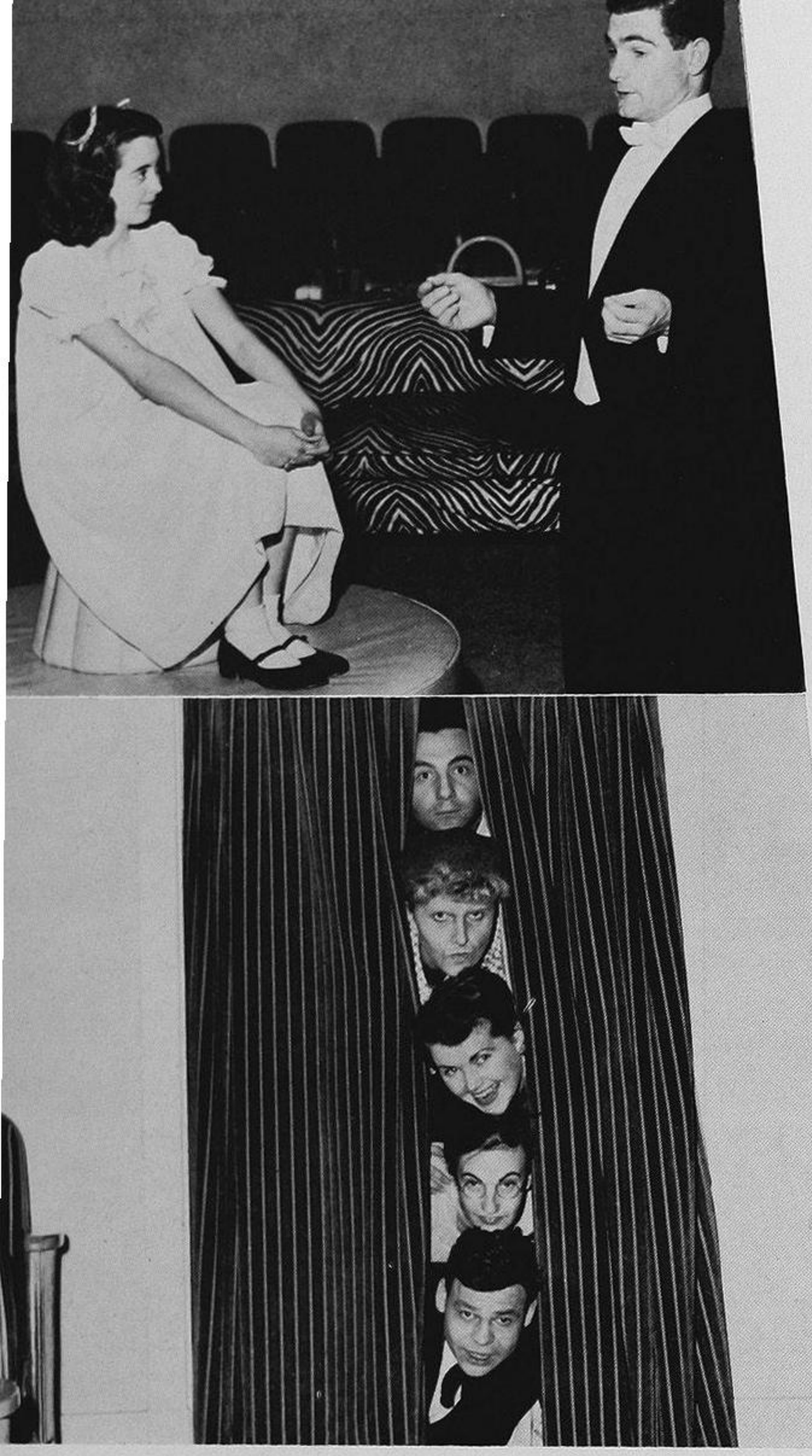

Most unique of the University theatres, the Penthouse Theatre is the first theatre ever designed and built for the presentation of drawing room plays in circus style. The theatre was a climax of eight years' successful experience in arena type theatre which began in the penthouse of the Edmond Meany Hotel in 1932. This season marks twenty years of this popular form of theatre for University audiences.

MR. ANGEL—Marilyn Armstrong, Peter Montgomery.

THE CURIOUS SAVAGE—Top to bottom: William Culpepper, Jean Scharfenberg, Joan Loye, Mary Macdonald, John Hinds.

MODESTY—Schyler Williams, Lucille Badda, Earl Kelly.

PEG O' MY HEART—Joegil Krogh, Peter Montgomery.

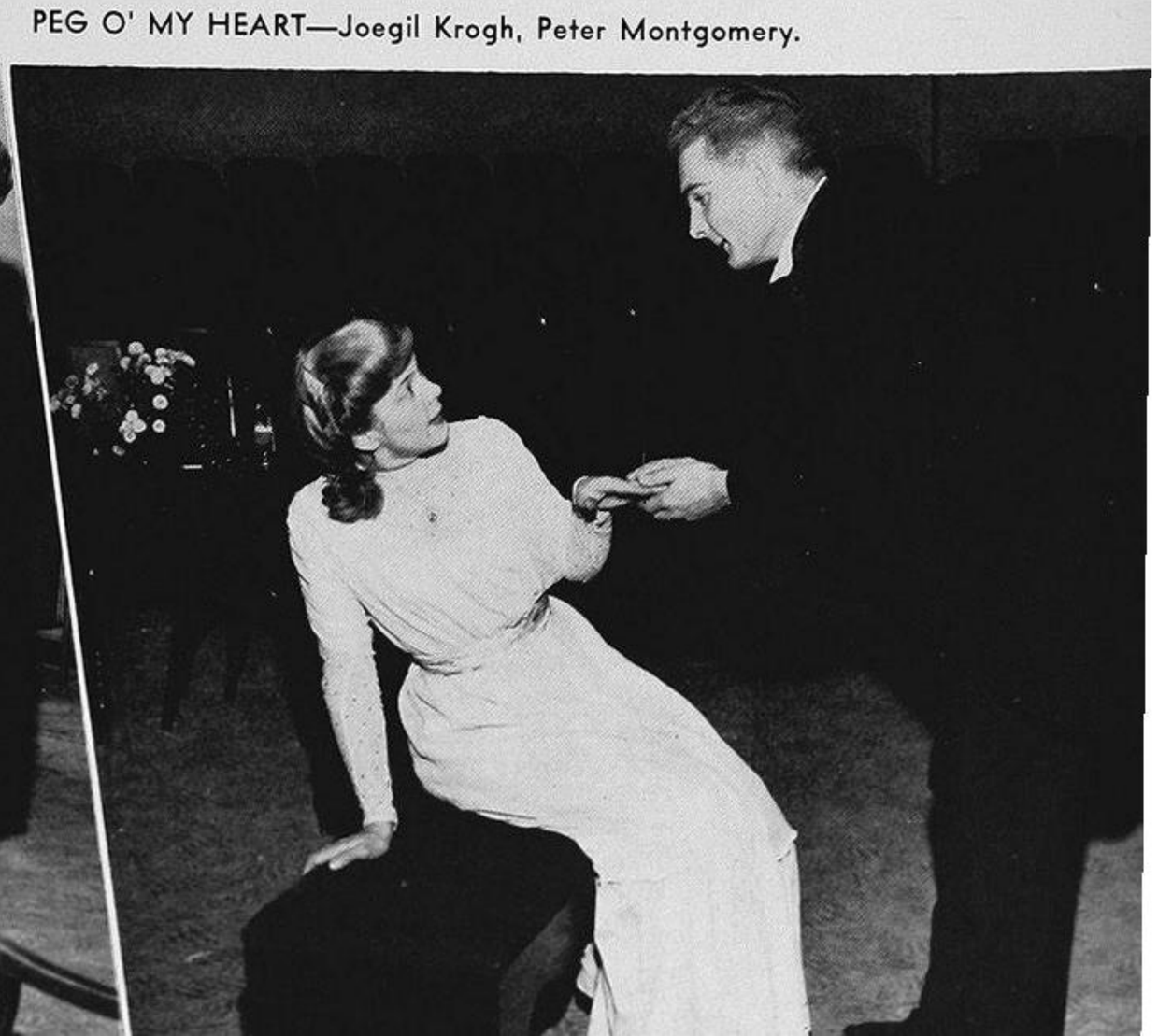

SHOWBOAT THEATER

Oldest of the University's theatres and a familiar campus landmark, The Showboat Theatre is in many respects a model theatre in a marine setting. Though it resembles its nautical namesake in external appearance, its interior boasts such modern stage facilities as a revolving stage floor for rapid scene changes and an electronic remote control lighting system.

THE WINSLOW BOY—Jean Jory, Gerald Jacobs.
THE STING IN THE TAIL—Dusty Reeds, John Reeds.

DAMASK CHEEK—Natalie Coffin, Dorlis Steidley, Theodore LaBarr, Mary Fosket, Robert Culp.

BON VOYAGE—Gerald Jacobs, Natalie Coffin, Robert Culp.

AURORA VALETINETTI
Puppetry Director

A puppetry class works on construction.

THEATRE FOR CHILDREN

The story comes to life in a creative dramatics class.

Director of Creative Dramatics, AGNES HAGGA,
and her assistant, GERALDINE SIKS.

A Julian Theatre class experiences play production.

RUTH PRINS
Director of Julian Theatre

Long a national leader in a comprehensive program of theatre for children, the University of Washington took another step forward this year with the Extension Service's creation of a division known as "Junior Theatre." This program, under the direction of Ruth Prins, offers primary and high school students classes in formal theatre, radio and television.

Locally, the School of Drama, in cooperation with Junior Programs, Inc., produces a series of plays for children at the Playhouse Theatre. The series, entitled "Children's Theatre," is under the direction of Kenneth Carr. Also for local children, students of the puppetry division of the School of Drama give puppet shows for school and church groups.

Under the direction of Agnes Haaga, the creative dramatics division has taken informal theatre to thousands of Washington children, and has trained students to serve as instructors in creative dramatics in many foreign countries.

Children's Theatre productions like this one are seen at the Playhouse Theatre.

KENNETH CONN
Director of Children's Theatre

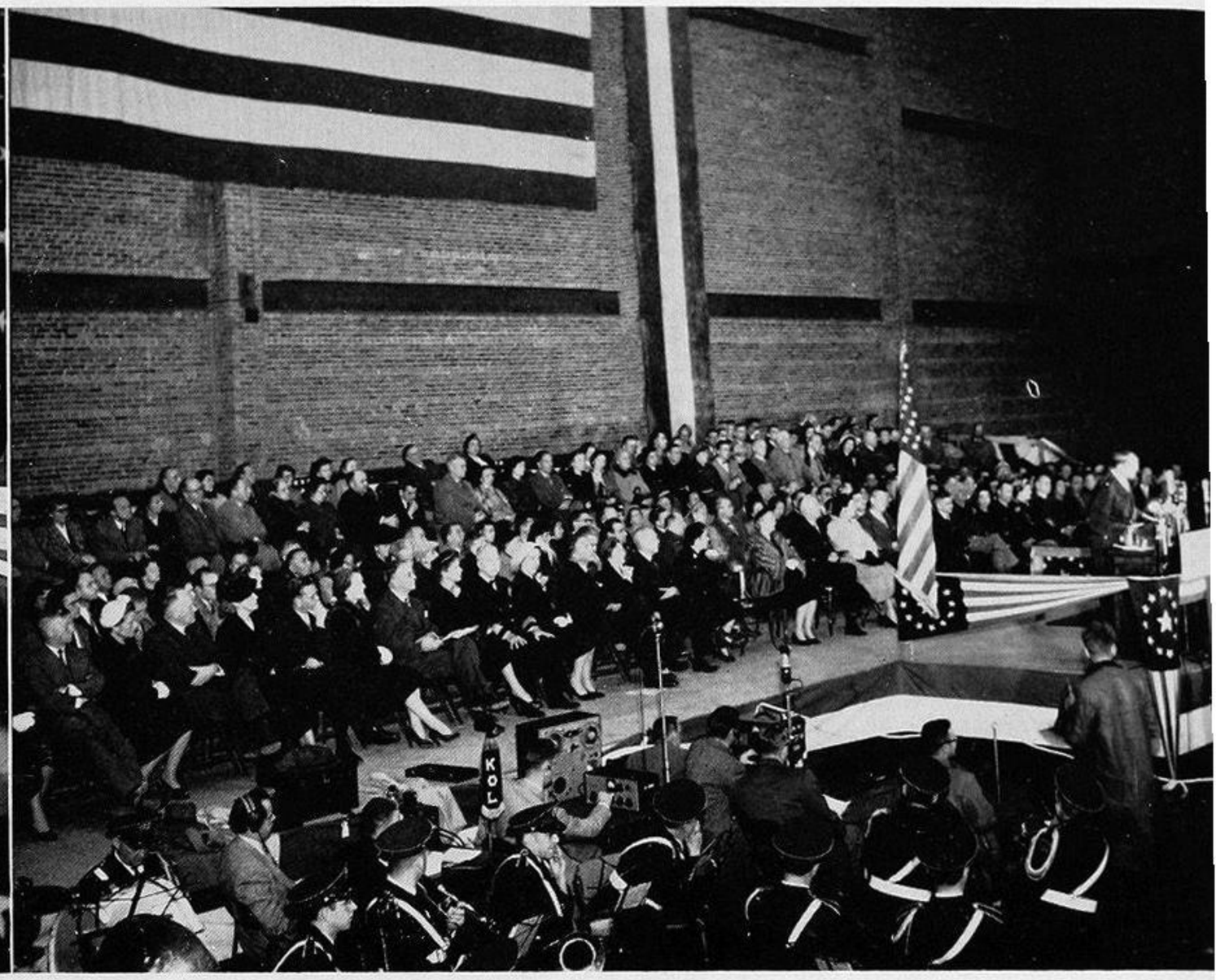

Because of the Board of Regents' political speaker's ban, General Douglas MacArthur's speech on Nov. 13 in the Hec Edmundson pavilion, which opened Seattle's Centennial celebration festivities, caused much controversy on this campus. General MacArthur said little about Seattle, but a lot against the present Democratic administration, and much in support of Senator Taft's Republican campaign.

Sponsored by the YWCA Forums committee, Senator Robert A. Taft spoke to a capacity crowd at Eagleson Hall on Feb. 12. He seemed to be confident of winning the G.O.P. nomination for the forthcoming elections; and he asserted that the Republican's policy of free competition of ideas would mean increased opportunities for both working men and farmers.

Lectures

World-famous scholars and lecturers are obtained to speak on campus through the efforts of the Institute of International Affairs, which was formed under Dr. Raymond B. Allen in 1947. The present director is Dr. Charles E. Martin. Its purpose is to bring people who are well informed on international affairs into direct contact with University students and faculty.

Informal talks by University professors were given throughout the year, by means of Thursday Noon Specials and Fireside Chats. Such notables as Angelo Pellegrini of the English department, who has written several books, Dr. Stanley Chapple, Director of the School of Music, and Dean Harold Stoke, the Dean of the Graduate School, participated in these events.

Dr. Josephine Junge, on Feb. 28, brilliantly discussed "Complex Formation in Immunochemical Reactions (Light Scattering Untracentrifuge and Enzymic Inactivation Studies)" at the Health Sciences building.

Norman Thomas, former socialist candidate for president of the United States, spoke here on Feb. 16. He stated, among other things, that religion is no cure-all for world problems today.

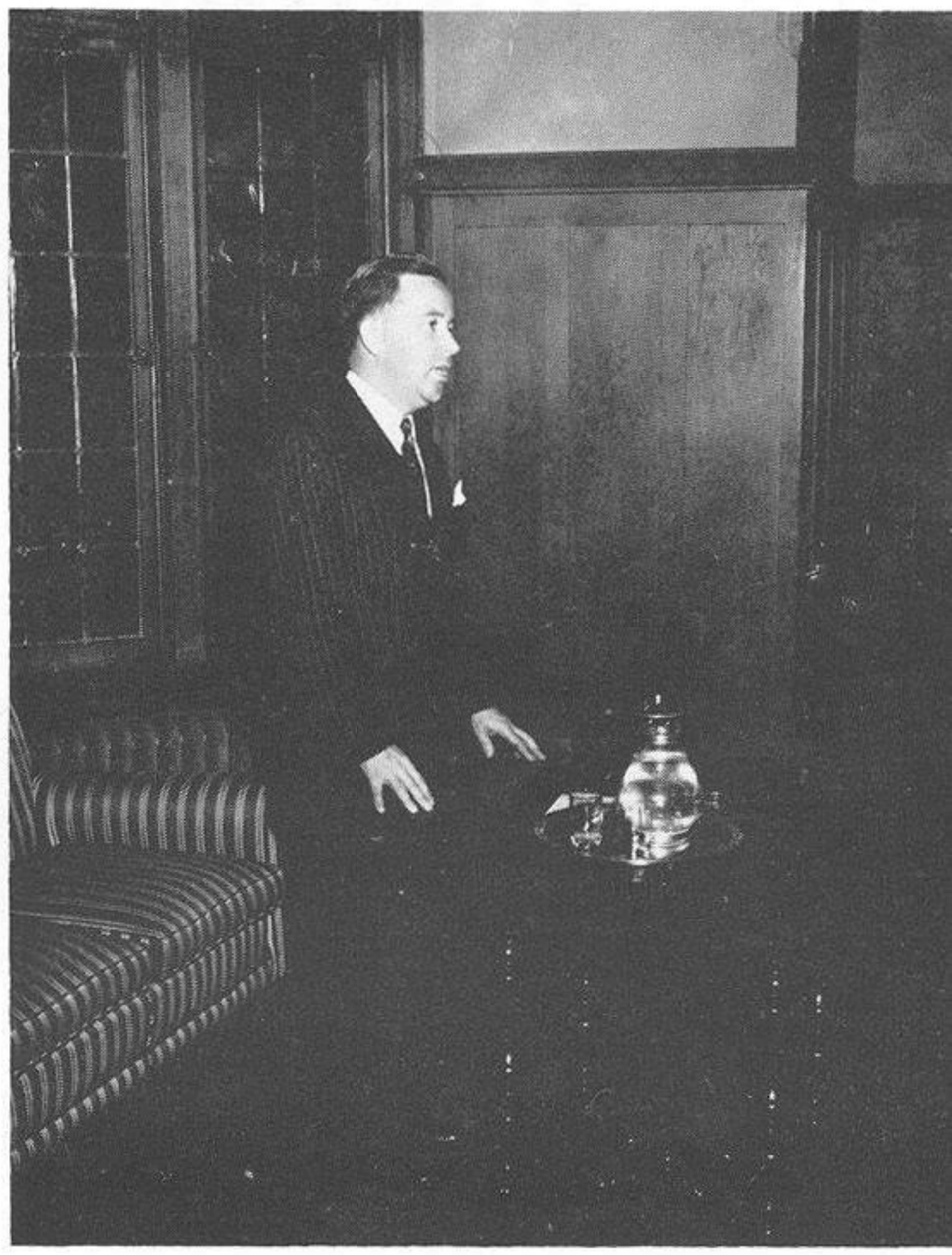

The Y's Effective Citizenship committee sponsored such local speakers as Pomeroy and Devin, and Henry Jackson, Congressman from the second congressional district, who is pictured here.

Michael Howe of England Francis Charbonnier of France, acting as Council President, and Vartan Bedjanian of Iran, discuss the "Iranian Oil Crisis" for the campus obesrvance of United Nations day, which was sponsored by the ASUW International committee.

Publications

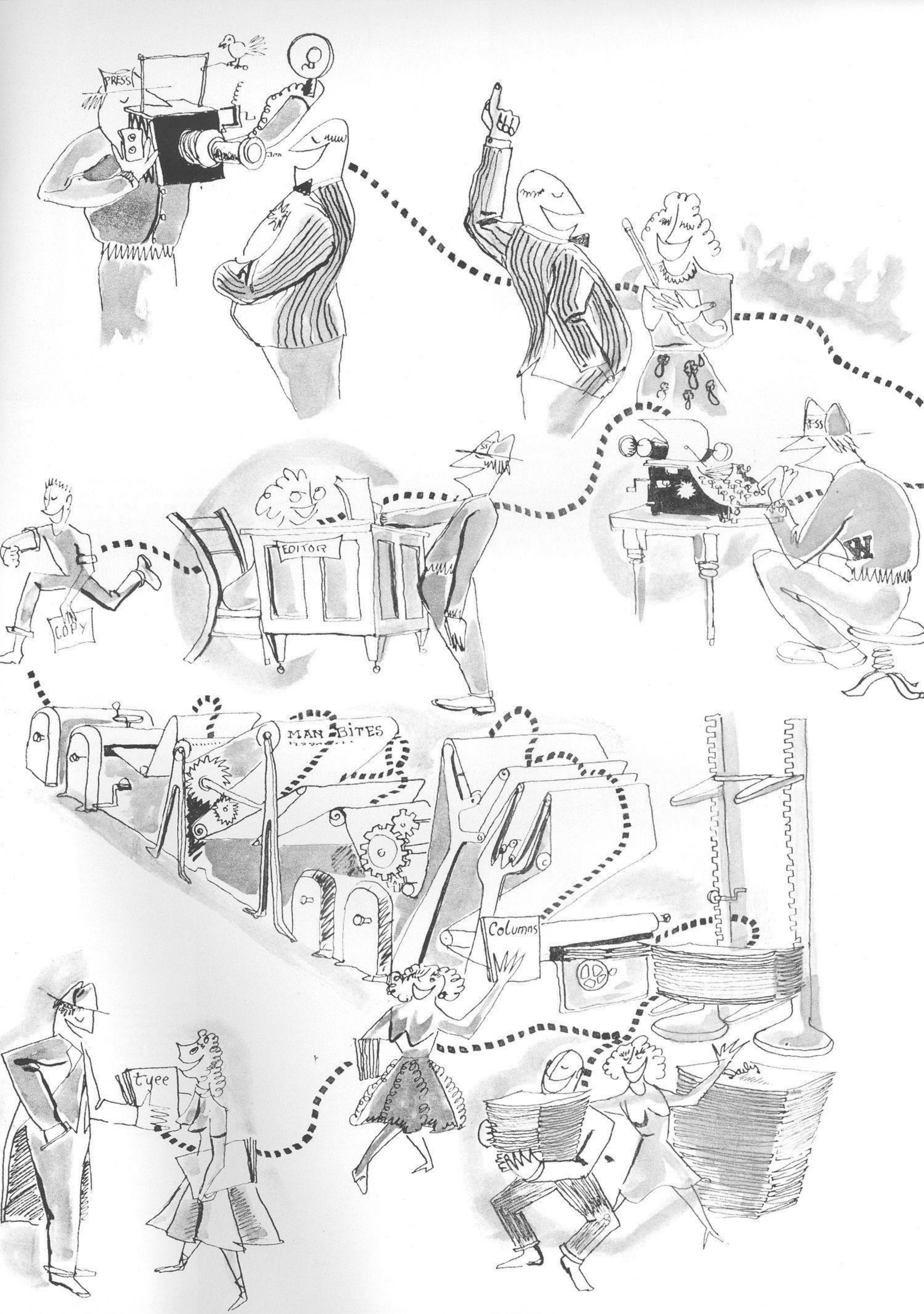
PRESS
EDITOR
COPY
MAN BITES
Columns
tyee
Daily

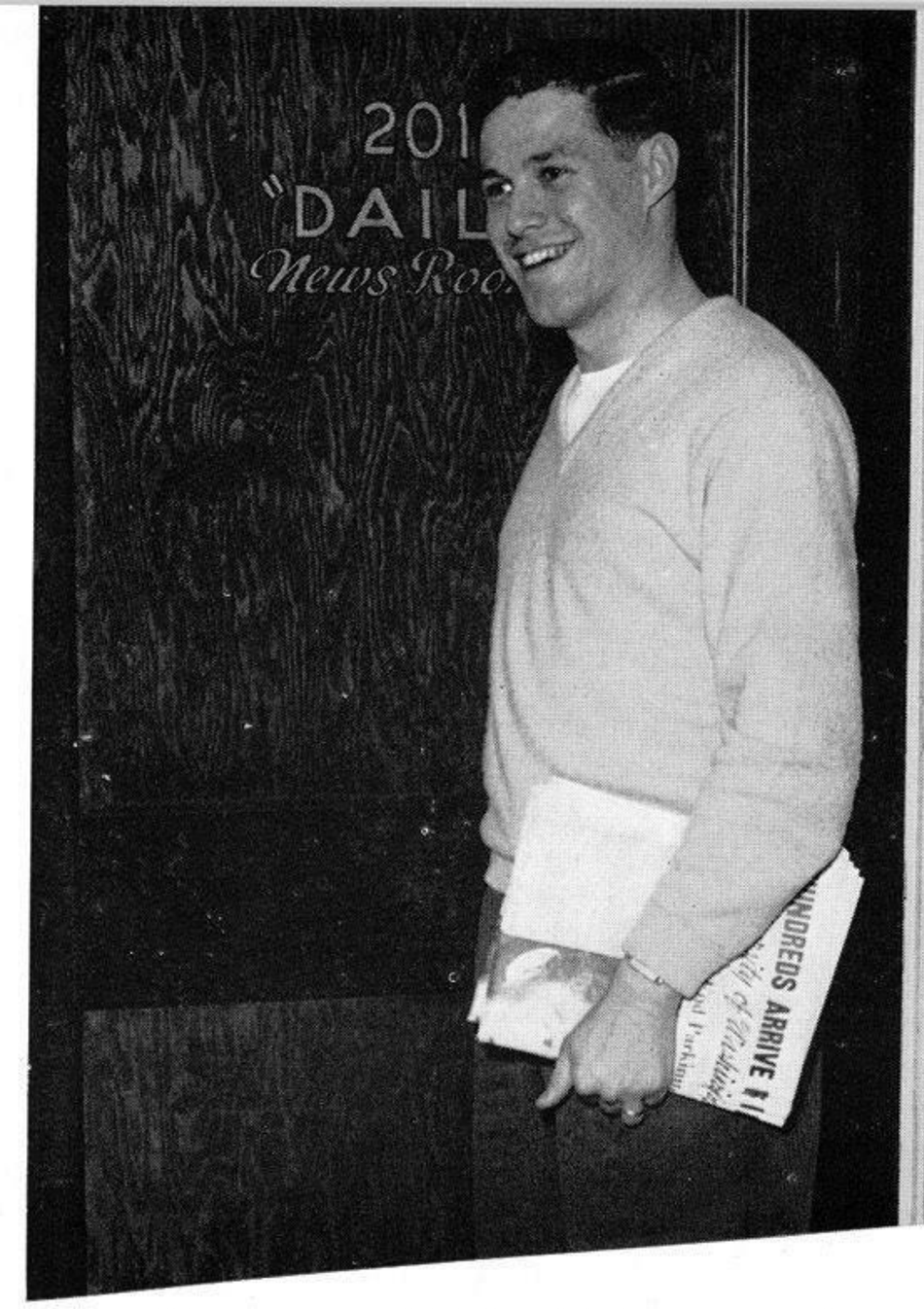

Starting out as ASUW political reporter and serving as chairman of the ASUW News Bureau prepared DAVE WOOD for the Daily EDITORSHIP the first half of this year. Dave, a senior, hasn't "time on his hands" but instead, a "girl in his arms"—a baby girl, that is, who was born to them in August.

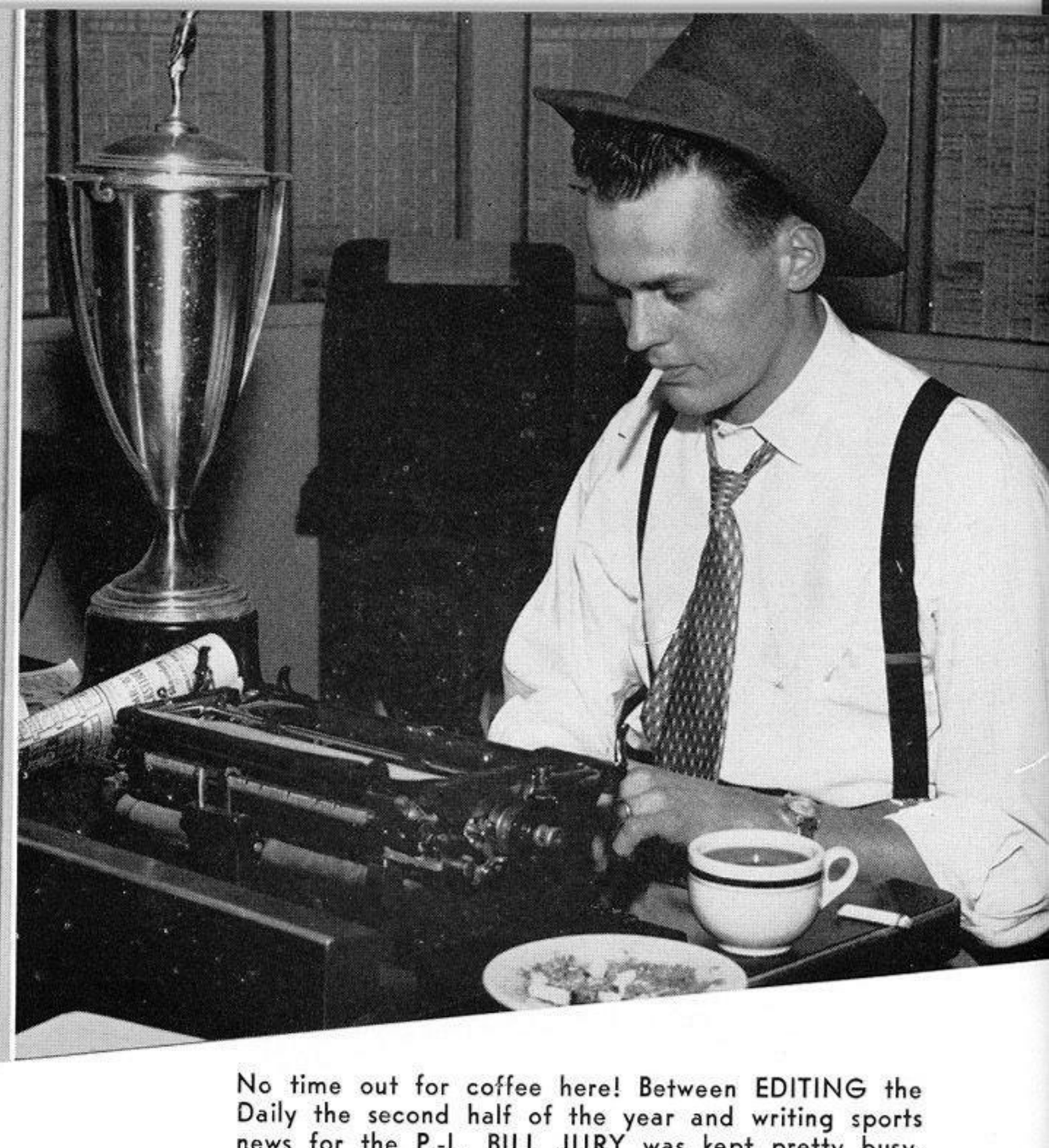

No time out for coffee here! Between EDITING the Daily the second half of the year and writing sports news for the P.-I., BILL JURY was kept pretty busy. Serving as President of Sigma Delta Chi, National Journalism Fraternity, Bill proves to be a promising future journalist.

Daily Editorial

A loyal newspaper woman, TINA BRAND resigned her position as President of Austin Hall to devote more time to the Daily, serving as ASSOCIATE EDITOR for the first half of the year. Tina's many hours of work spent each day in Lewis Hall brought her an outstanding achievement award for 1951.

Free lance writing tops the aspirations of this journalist, but MIKE SPELLMAN's position as ASSOCIATE EDITOR took up most of his spare time the second half of the year. Mike was also selected for an outstanding achievement award in 1951 for his work on the Daily.

Getting ready for a "busy day at the office" has been an everyday occurrence with George Astel for the last nine years. As present advisor to the DAILY staff he likes to recall the days he edited the Daily back in '21.

"The Eyes and Ears of the Campus, alias THE DAILY, was brought to you four times a week, Tuesday through Friday, at your favorite pick-up spot on campus. News coverage ranged from world affairs to the latest pinnings on Greek Row, and student opinion was voiced through pertinent "Letters to the Editors" column. The atmosphere of the Daily news room was always one of bustling activity as J. J.'s hustled to meet the 5:30 deadline. Professor George B. Astel ("Mr. A.") was general overseer, always on hand to offer needed advice and keep things running on schedule. Sometimes staff members found the Daily work somewhat of a grind, but the J. J.'s kept in mind the good experience, which many plan to relate to future work after graduation.

Beck, Robert
Bigge, Lou Ann
Brandner, Gary

Brier, Warren
Carlson, Leo
Dederer, Michael

Delzer, Nancy
Egan, Julia
Douglas, Dale

Donehoo, Ann
Garver, Richard
Goard, Willard

Henson, Jeanne
Holmquist, Doris
Jacobsen, Joan
Loschen, Roger
Lynch, John
Miller, Shirley

Olacon, Victor
Porosky, Mike
Slaughter, Bonnie
Walker, Robert
Wark, Robert

NOT PICTURED:

Barrett, Gary
Borgford, Thomas
Breuer, Joanne
Bunker, Forrest
Bush, Thomas
Carlson, Melvin
Comstock, Allison
Delkin, Fred
Hamilton, Doris
Hoff, Per
Holmes, Joe
Preston, Jeanne
Sanden, Vivian
Sires, Peggy
Smith, Kirk
Sorgenfrei, Jack
Trowbridge, Richard
Turray, Kenneth
Watanabe, Osamu

Working on the Daily staff for at least one quarter gives all J.J.'s good experience in the journalism field. Running clockwise are the FALL QUARTER J.J.'s, including Jack Rogoway, Tom Koenninger, Jim Power, Maureen Callaghan, Cal Bosch, Ken Kraft, Hal Newsom, Dick Harris, Mary Brunz, Joanne Sussman, Catherine Neckas and Wayne Jacobi, center.

The WINTER QUARTER J.J.'s pictured are: Back row, Joe Holmes, Leo Carlson, Mike Dederer, Kirk Smith, Jack Lynch, Tom Bush, Mike Porosky, Tom Borgford, Bonnie Slaughter and LouAnn Bigge. Front row, Osamu Watanabe, Joanne Breuer, Shirley Miller, Julie Egan, Dale Douglas, Nancy Delzer and Jeanne Henson.

Known around the Daily office as "Mac," Maribeth Balthaser is reader and grader for Mr. "A." A member of the Daily editorial staff and the A.S.U.W. Publications committee in '50-'51, "Mac" now writes a weekly campus column for the Seattle P.-I.

Mel Gellemore and his seeing-eye dog came regularly to Lewis Hall where Mel gained practical experience which will help him reach his ambition to be a re-writer for a Seattle paper. He received his M.A. here at the University in 1947 in creative writing.

Hoping to get some good scoops on the football scores are the Fall Quarter DAILY SPORTS WRITERS, including Hal Newsom, Fred Delkin, Fred Cichy, Bill Knight and Ken Kraft.

The Winter Quarter SPORTS STAFF, Leo Carlson, Mike Dederer and Joe Holmes, get together to discuss the basketball results.

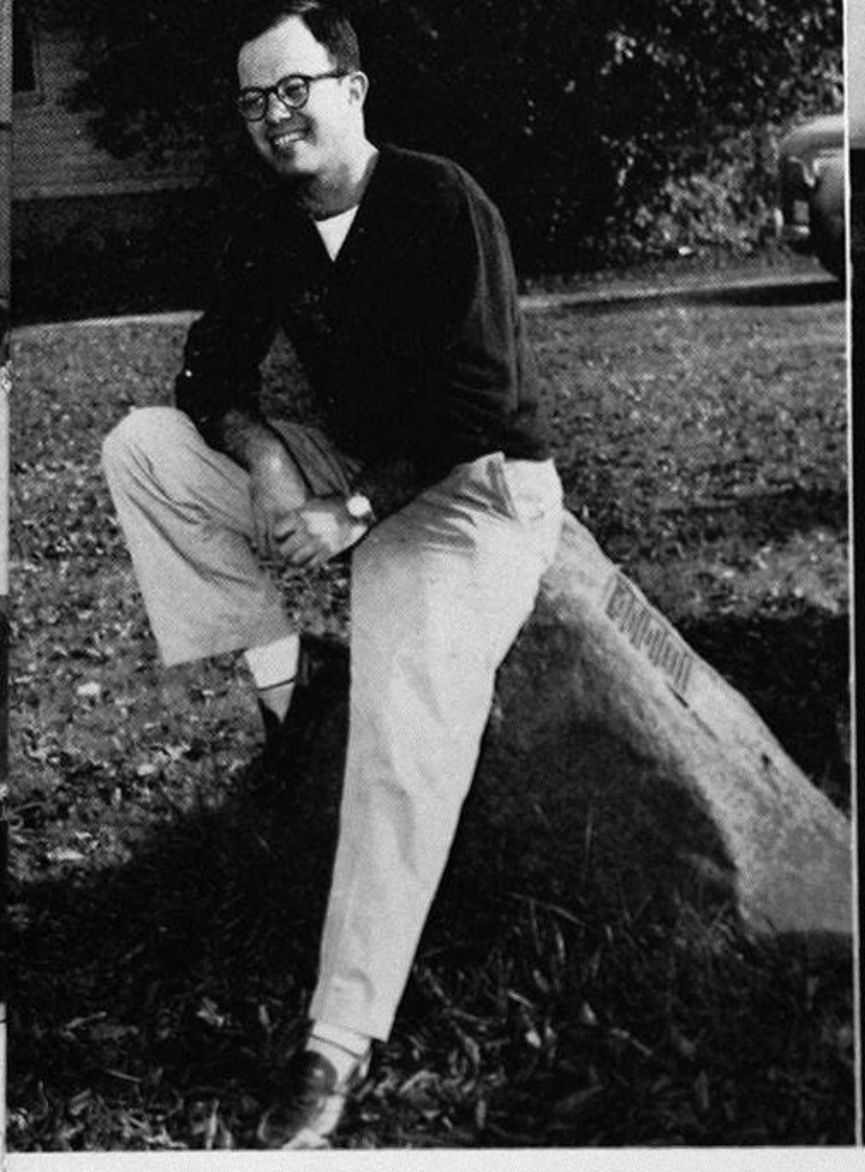

DAILY ADVERTISING MANAGER, MONTE SOLKOVER, was assigned to cover the Journalism faculty-student baseball game last Spring quarter, but returned without a story claiming he could not write an impartial article because they were all his close friends. He said they would understand. Monte was also a contributor to Columns in '50, '51 and '52.

Also serving as DAILY AD MANAGER during Fall and Spring quarters, RUTH TRUSCOTT was kept pretty busy as promotion manager of the Columns, President of Pi Alpha Sigma and a member of Theta Sigma Phi, Journalism Honorary. Much of Ruth's success in journalism was gained through experience by working for a year in a New York Publishing House in '49.

Selling ads for the Daily and serving as Publicity Chairman for A.W.S. Concerts in her junior year, gave NOREEN SALVINO plenty of practical experience before filling the position of BUSINESS MANAGER for the Daily. Treasurer of Pi Alpha Epsilon, advertising honorary, is another of Noreen's activities.

DAILY BUSINESS

Being one of the largest classified ad departments among college newspapers, the Daily Business Staff works completely apart from the Editorial Staff. It is under the direction of the A.S.U.W. Publications Committee and its activities include selling advertising, making up ads, and placing national advertising. Although the business office is run for the profit of the Daily, it provides opportunities of training for journalism majors, especially those in the advertising sequence.

The DAILY OFFICE STAFF, including (clockwise) Peggy Davison, Signe Holm, Molly Rehm, Chairman Pat Nabata and Virginia Hill, has the job of sending out papers to advertisers, typing out classified ads and filing.

Not pictured:

Brunz, Mary
Cichy, Fredric
Harris, Richard
Jacobi, Wayne
Newsom, Harold
Palmer, Mary
Ricks, Cappy
Taylor, Richard

Bosch, Calvin
Callaghan, Maureen
Chittenden, Robin

Kraft, Kenneth
Neckas, Katherine
Reif, Geoffrey

Rogoway, Jack
Sussman, Joanne
Wilkinson, Alberta

Returning with one of the hundreds of the panels which flowed through the Tyee office all year, PEGGY MACE, Tyee Editor, pauses for breath. Starting out as office girl in her freshman year, Peggy worked up through the ASUW Section Assistant and Activities Division Editor to the position behind the Editor's desk.

"Recreation in the Pacific Northwest" skipped through the pages of the 1952 Tyee as Peggy Mace cleverly combined her major in Recreation with the time consuming job of editing the Tyee. Recreational activities such as skiing, boating, swimming, and fishing were emphasized in the art work and the various divisions in relation to the University. Of course the editor can't do all the work alone, so a large staff was appointed to add to the general confusion of things. But after many headaches, much figuring, meeting and not meeting deadlines, the 1952 Tyee emerged complete. Filling some of the important positions on the staff were Bill Knight, Sports Editor; Joan Smith, Activities Editor; Laurel Lund, Organizations Editor; and Joyce Foster, Personnel Editor.

TYEE EDITORIAL

Art Editor, DAVE STARR, gained experience for his Tyee work by editing his high school annual in his senior year and serving as art editor in his junior year. Dave invented the bewildered figure on the Personnel and Sports Section pages.

WILL PARKER, another of the Tyee art editors, served as art director of the Brochure Committee for the Art Department last year and is a member of Grapha Techna, art honorary. Will did the Activities and Organizations Section pages.

Tyee Art Editor, JOY JACKSON, is applying her creative talent to the broken-down radio in the Tyee office, in hopes of relieving it of its usless condition. Joy, a Commercial Art major, is a member of Pi Alpha Sigma, and also a member of the YWCA Cabinet. The hand-lettered heads were done by Joy.

ART HANSEN certainly lives up to his first name, because after two years of art work for the Tyee, much can be credited to his creative ability; as one of the four art editors of the Tyee, and assigned to the job of designing the cover, Art had a good opportunity to apply this talent.

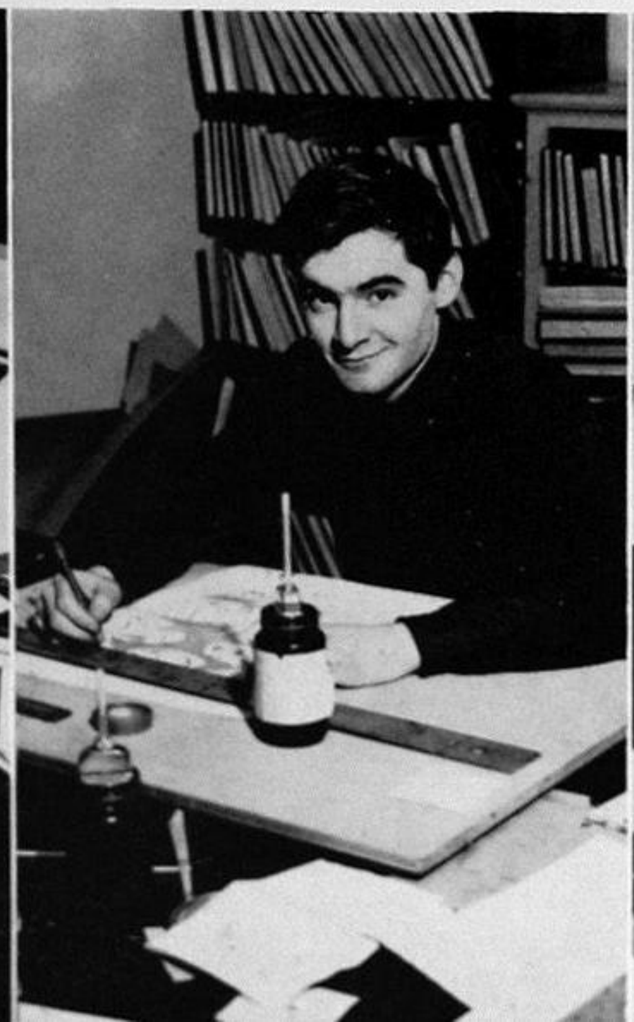

ACTIVITIES DIVISION

The ACTIVITIES DIVISION workers are shown hard at it in the Tyee office. Pictured are Editor SHAWN NIMS and Jane LeCocq, Seasonal Activities; Editor MARY MORRIS, Dorothy Mills and Joanne Curtis, Cultural Events; Mary Wilson and Editor SHIRLEY WIZER, Publications.

These AWS, AMS and ASUW Section Editors look over old Tyees for helpful ideas. They are Joan Jacobson, Editor RAYDA POMROY, AWS; Editor DON PEARL, AMS; Editor MARILYN MacDONALD and Sharon Montgomery, ASUW.

This busy gal, pictured at the right, is really "up in the air," working out one of the problems that confront an ACTIVITIES DIVISION EDITOR. Besides devoting time to the Tyee, JOAN SMITH was chairman of the AWS Constitution Committee, Panhellenic Asst. Relations Chairman, and a member of Sigma Epsilon Sigma, scholastic honorary.

PERSONNEL DIVISION EDITOR JOYCE FOSTER, takes a break in her busy schedule. Her second year of Tyee work, Joyce has also been active on the House Announcements Committee, the ASUW Red Cross Committee, and has served as assistant chairman for the YWCA Special Projects Committee.

PERSONNEL DIVISION

Some of the editors of the Schools and Colleges section of the PERSONNEL DIVISION include Co-Editors Ann Davis and ELAINE KIRTLAND; the Administration includes Jean Anderson and Jim Bergeron; not pictured is NANCY LYON, editor.

The Classes section has an interesting, yet time-consuming job; pictured are Editor ELAINE KIRTLAND, and Jean Anderson, seniors; Georgene Horn, juniors; Shirley Shafer, sophomores, and Marilyn Brown, freshmen. Not pictured is Shirley Mesher, seniors.

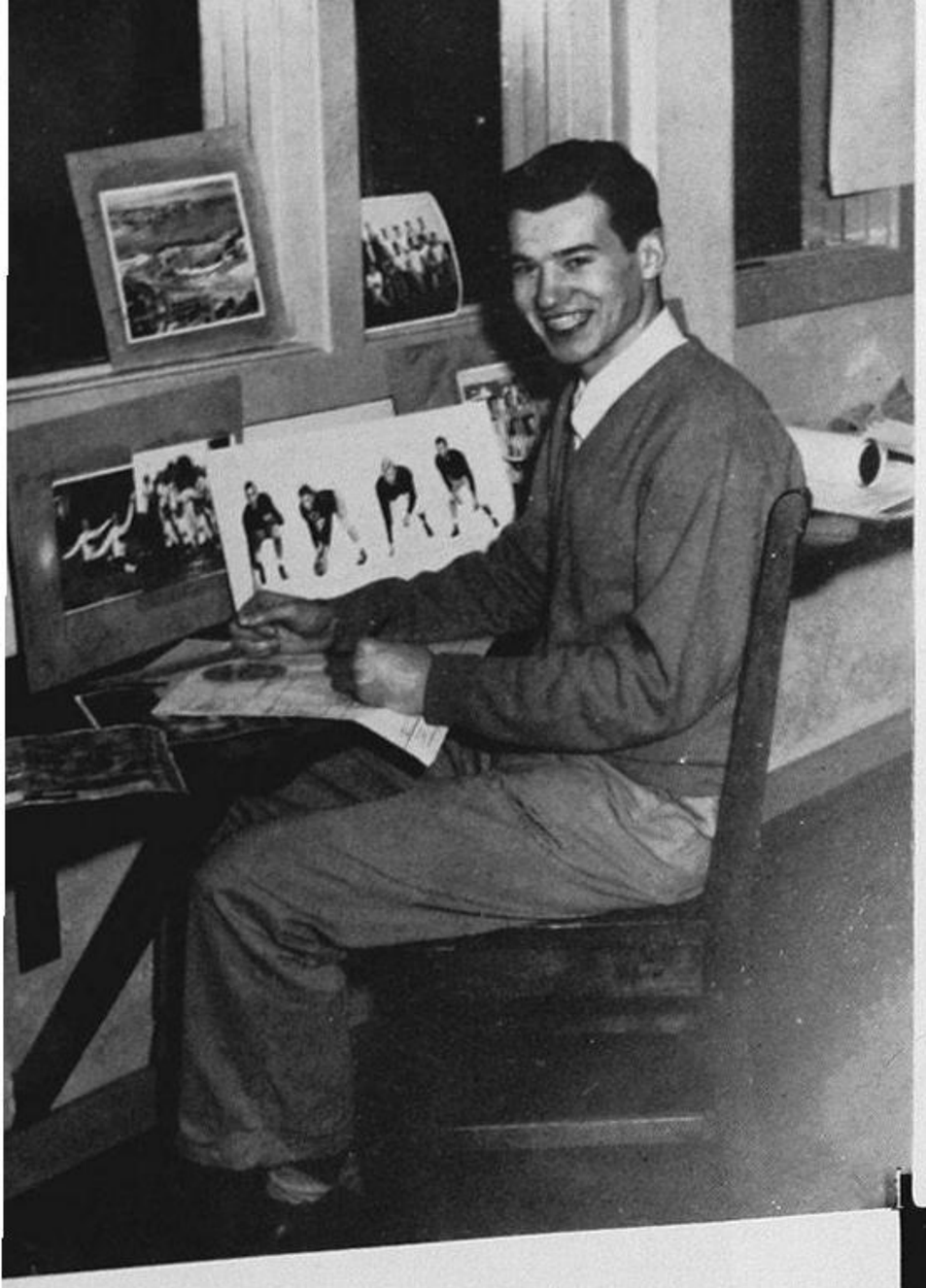

A flashing smile like this from BILL KNIGHT, Sports Division Editor, can mean only one of two things—the sports section is well under way, or a notice for dismissal has been issued. Bill has been active in journalism as Sports Editor of the Daily fall quarter of '51, and is a member of Sigma Delta Chi, Professional Journalism Fraternity. He is vice-president of AMS and a member of Oval Club.

No, it isnt' a sections line, but close to it. These "loyal" Washingtonians are anxiously waiting for their Tyees.

SPORTS DIVISION

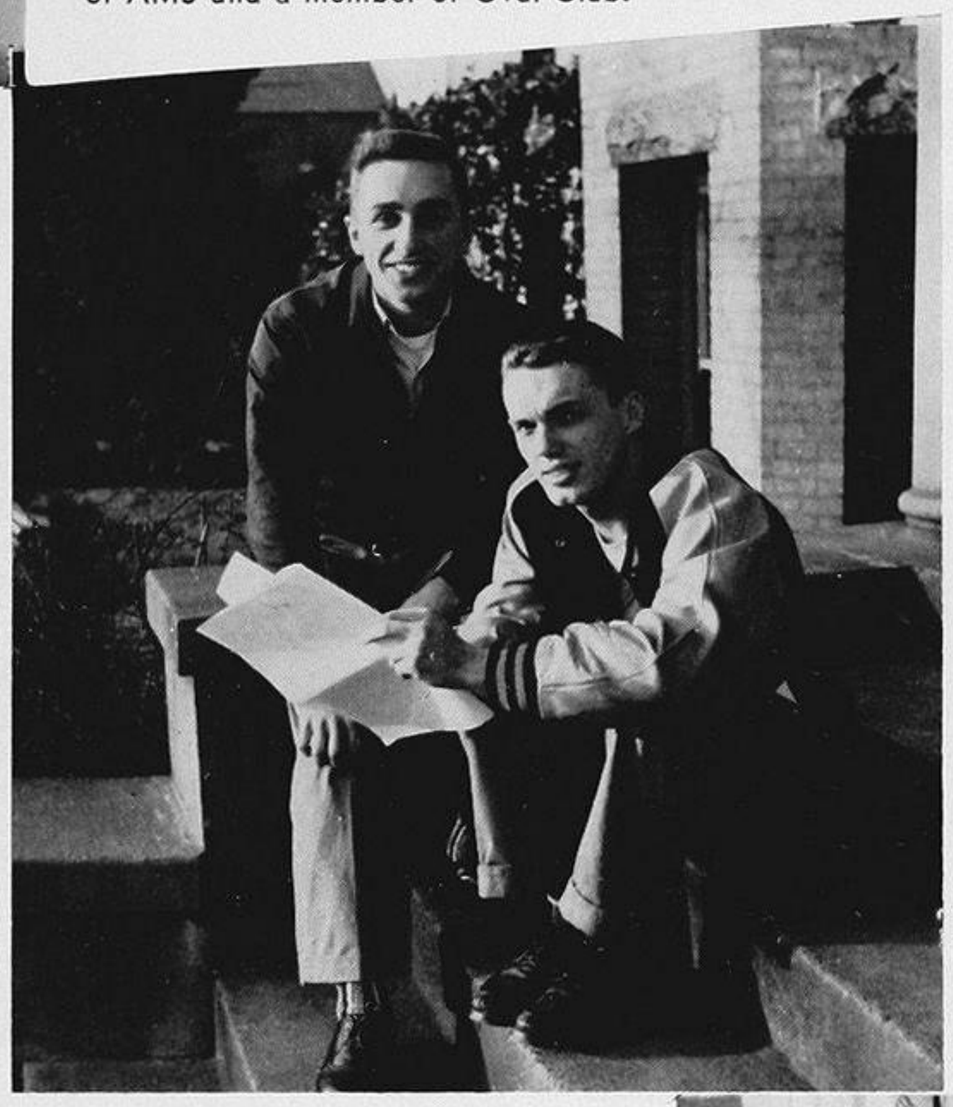

Glancing over some of the past Tyee sports sections are BOB ROSS (seated) and WARREN MILLER, Track; JIM HENNES, Crew.

CLARK NOLAN, Swimming, shows DREW MILLER, Basketball, some of their proposed layouts. Not pictured are Bob Hamblin, Swimming; Ray Dummett, Baseball; Jim Affleck, Tennis; Martin McDougal, Football.

With a feeling of relief after completing a few more pages for the Tyee, "MAC" BALTHASER, Skiing; DON BOLAN and JACK WARNICK, Intramurals, take a break for coffee.

ISABEL HENLEY, Women's Sports and PAUL TYCHSEN, Minor Sport's Assistant, discuss the difficulties encountered in getting people together for pictures.

Enjoying a little of this Washington sunshine are RAY TURNER, Golf, and TED VAN DYK, Minor Sports.

ORGANIZATIONS DIVISION

Sitting on old Tyees has a certain inspirational effect on LAUREL LUND, Organizations Division Editor. Besides spending a good deal of her time in the Tyee office, Laurel is a member of the Daily staff, the Daily ad staff, a contributor to Columns and Vice-President of Pi Alpha Sigma, Women's Advertising Honorary.

Some of the more tedious jobs on the Tyee are handled by the Layouts and Lists Staff, comprised of Gerry Carlson, Jackie Tjossen, Barbara Lewis and Helen Corl. Not pictured is Anita Mainwaring.

Before settling down to work, members of the Copy Staff hang up their coats in the Tyee Office. Pictured are Dianne Griffith, Chairman Betsy Decan and Gloria Whalgren. Not pictured are Marilyn Allen and Margaret Backshies.

These Tyee Office gals don't often get an opportunity to look over the past annuals, because the filing of endless names really keeps them busy. Seated are Manager Florabel Key, Suzanne Stout and Shirley McCarter; standing are Carole Good, Virginia Hill and Jackie Tjossen.

Some more of the Tyee Office girls who left the hard labor of filing to take time out for a picture are Nancy Mace, Joanne Walstrom, Eleanor Baker; (top) Olive Lee and Joan Lucker.

Donna May Walley and Mary Pat Tross work over a layout of Presidents Informals for the Living Groups Section.

Checking the bulletin board for deadline notices are Betty Ackerman and Peggins Newgard, who are in charge of the Pin-cuts.

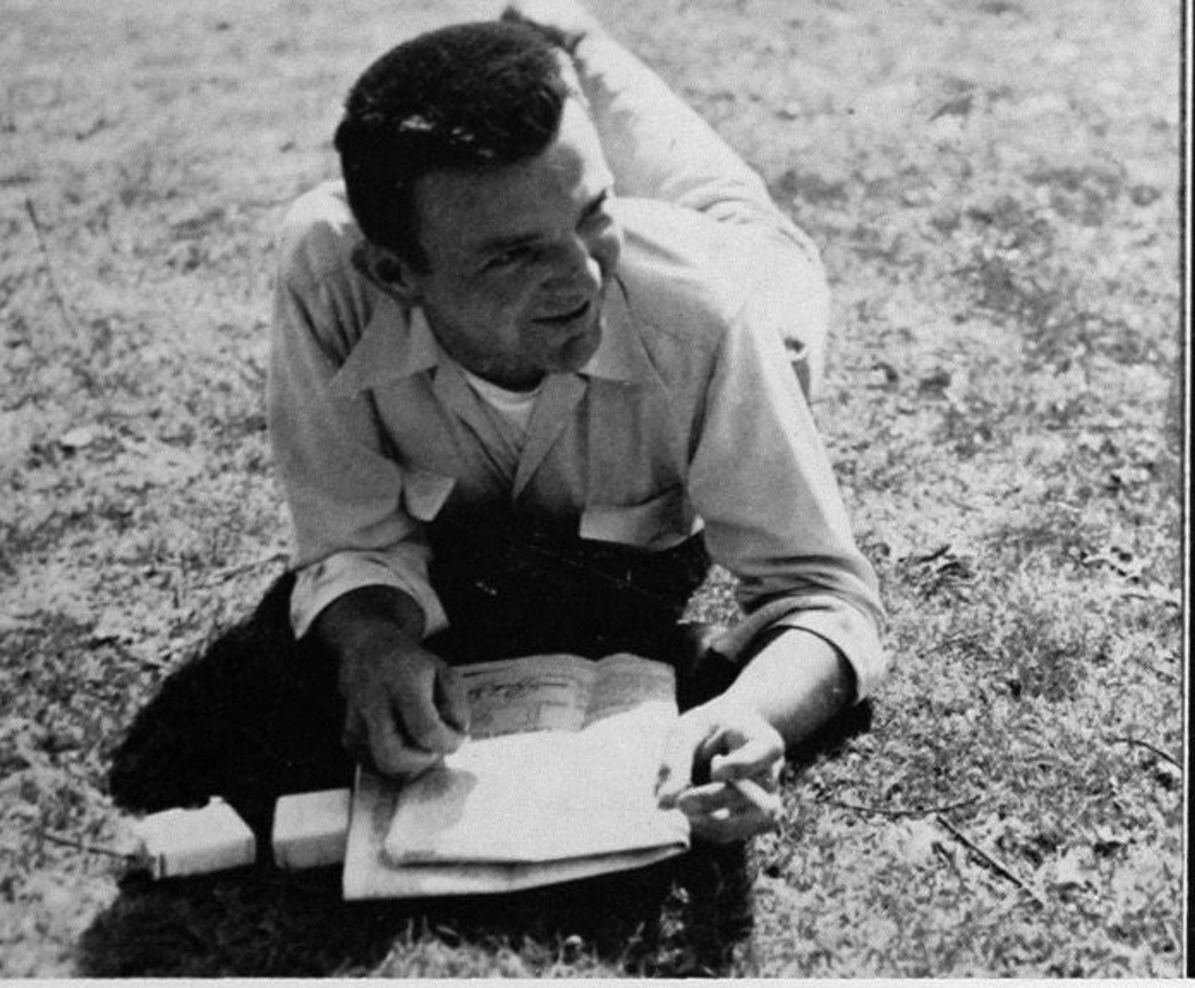

Last year's editor really gave his fellow-workers in the Tyee office a surprise when his "hidden talent" was revealed in a number of dramatic productions at the Showboat. But MIKE ENGLISH managed to squeeze in time serving as Business Manager during the first part of the year. Mike's previous experience in the Tyee included Sports Editor in 1950, and Editor-in-Chief in 1951.

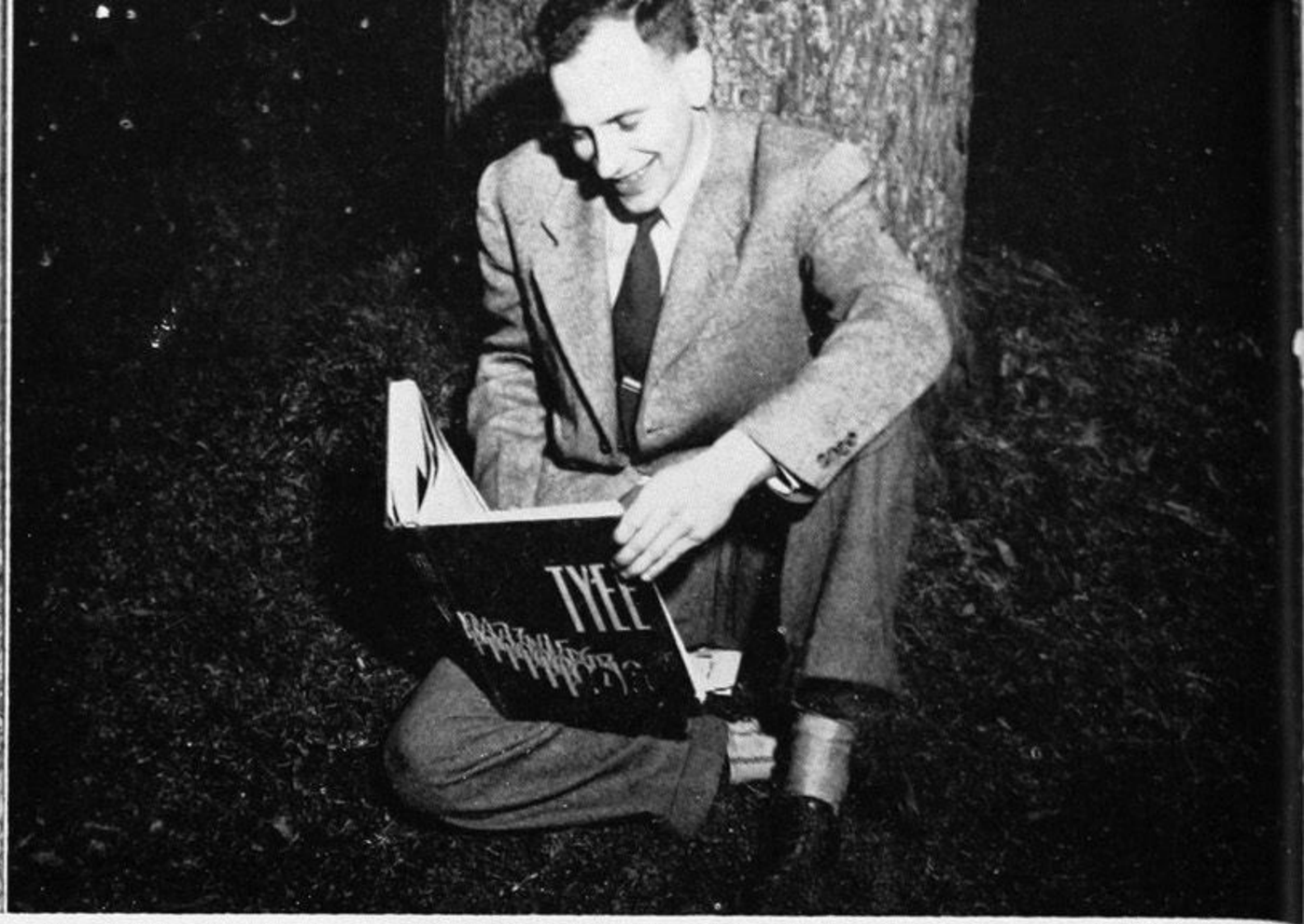

Assuming the duties of Tyee Business Manager the second half of the year, JIM POWER found plenty of opportunity to exercise his organizational ability. Jim's many journalistic activities include: Daily Business Manager in '51, Daily staff, Publications Committee and President of Alpha Delta Sigma.

For just a freshman, MARALLYN FRAME has served her University through many activities. Besides being a member of various committees, such as AWS Concerts, ASUW Activities Pool and the Frosh dance, Marilyn combined her major, Advertising, with the job of Tyee Office Manager.

TYEE BUSINESS

Again the past Tyee Editor was promoted to the office of Business Manager. Such was the case of Mike English, last year's Tyee Editor, who took over the Business Manager's position at the beginning of this year. Mike got the ball rolling in the Business Department by selling pages in the Tyee to all organized houses and organizations on campus. At midyear, Business Managerial duties were assumed by Jim Power, who stepped right into the swing of things and got advertising space sold in record time. The ad staff that accomplished this feat included Mike Mignacco, Grant Angle, Merwyn Lodwig, Lou Ann Johnson, and Marallyn Frame. A lot can be credited to Marallyn, who organized the office staff and really kept things running smoothly. The final undertaking of the year was the compilation of the index found in the back of the Tyee.

Part of the Business Staff, including Angie Trucano, Ellen Ross, Jane Trojan, Lou Ann Johnson and Shirley Moore, show how it can be done—efficiency, that is. Even though this life isn't as glorious as it may look, everyone has a good time, because there are plenty of people to talk to while slaving away.

Escaping from the confusion and confinement of the Tyee Business Office, these members of the Office Staff enjoy a breath of fresh air. Seated are Shirley Wizer, Dianne Link, Lynn Bovik, Marian Ashe and Donah Lee Hougar.

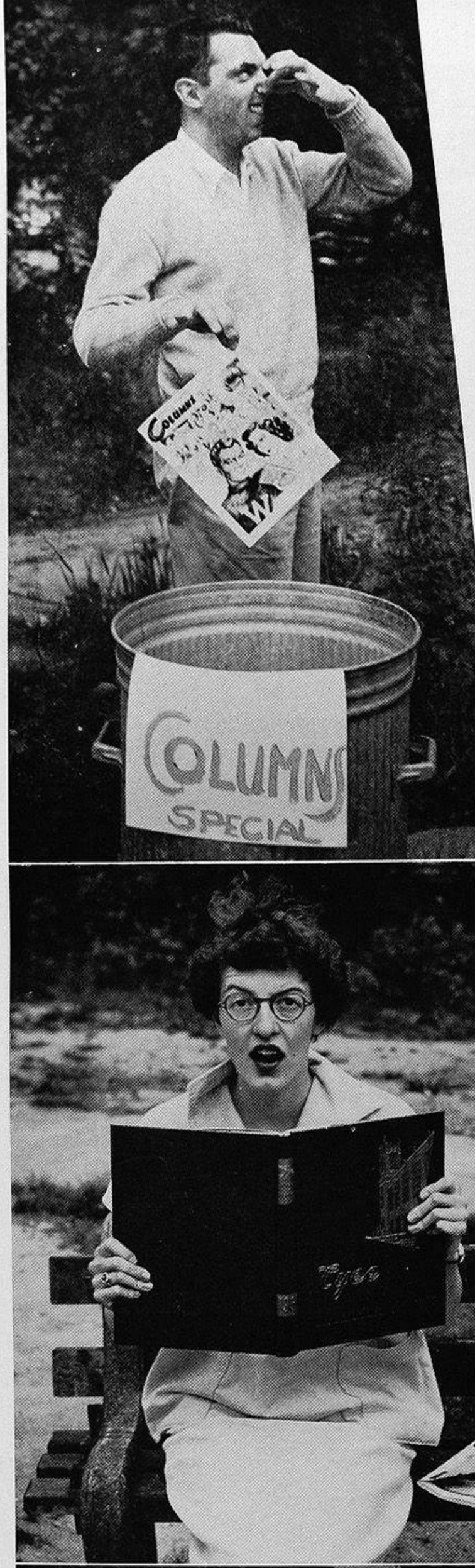

UNIVERSITY OF WASHINGTON COLUMNS

As in past years, the campus magazine carried its usual number of stimulating (?) stories, jokes and advertisements. JIM BOYNTON carried out EDITORIAL duties with finesse. FRANK CHESLEY, GEORGE LOWE and MARLENE MILLER faithfully served as ASSOCIATE Editors; BUD ERICKSON was ART Editor and MARIANNE MERRITT was CIRCULATION MANAGER. Business was handled by JOHN DYSART Fall quarer, with BEN WATKINS assuming charge Winter and Spring quarters.

"Filing away" the latest edition of Columns, EDITOR, JIM BOYNTON admits he carries a chip on his shoulder—"That's why I'm Editor!" Jim, now a senior and married, gained experience reporting for the Daily and contributing to Columns as a Junior in Journalism.

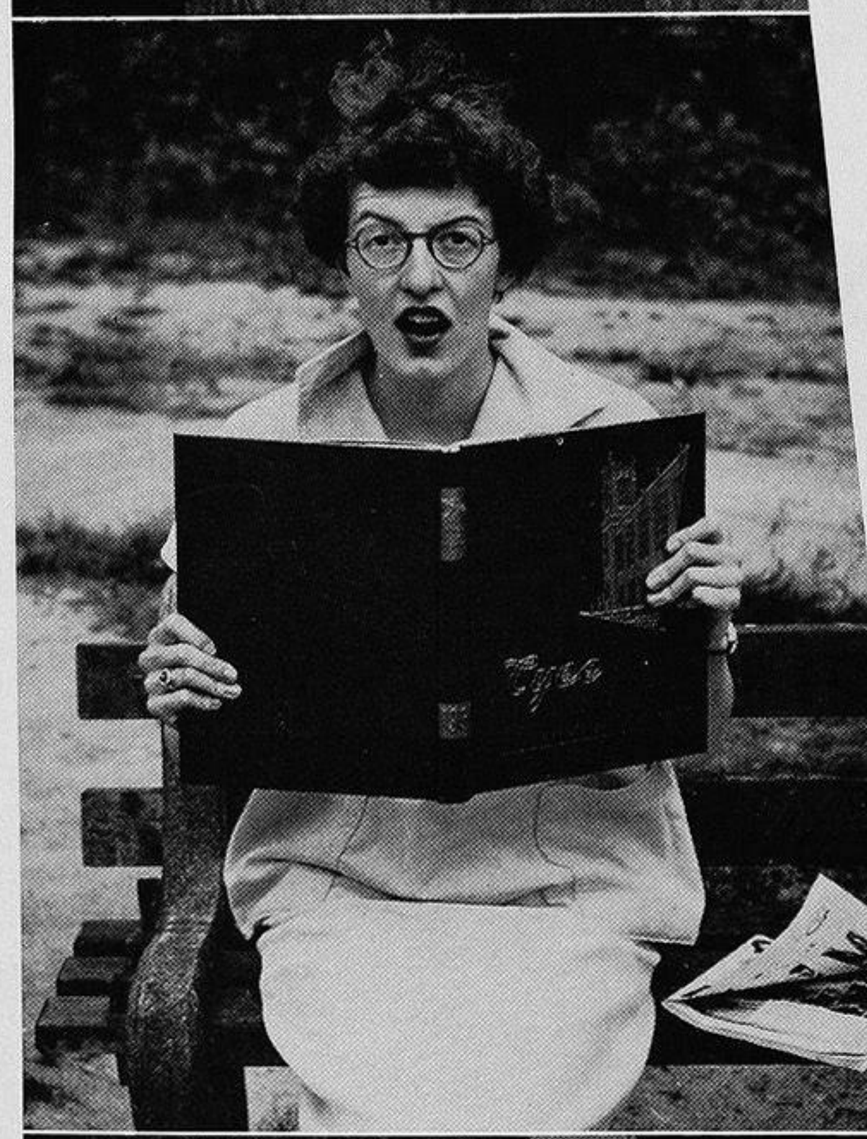

Caught in the act of storing away comment for the Columns, MARLENE MILLER decides to resort to the Tyee for more informative news for awhile. Serving as ASSOCIATE Editor during Fall Quarter didn't stop Marlene from assuming the duties as President of the Radio and TV Guild and membership in Zeta Phi Eta and Totem Club.

By cutting telephone wires, FRANK CHESLEY is meeting his frustration of not being able to achieve his life ambition, namely that of selling Columns. However, serving as one of the Columns' ASSOCIATE Editors as well as continuing to contribute copy, left Frank with little time for such exhibitions.

A senior in Architecture, BUD ERICKSON lent his artistic talent to Columns as this year's ART Editor. Last year he also served on the Art Staff as well as being a contributor. Here Bud reflects the dignity often found among Columns workers.

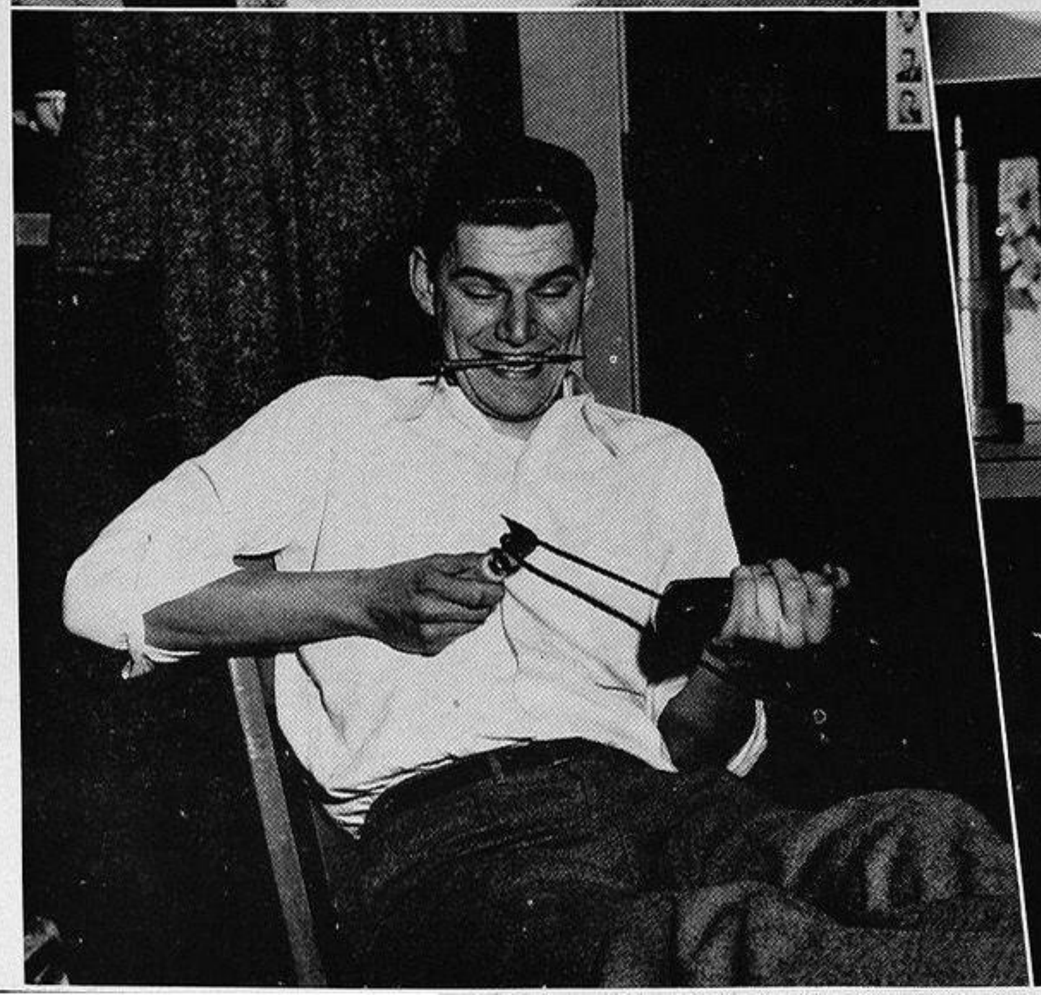

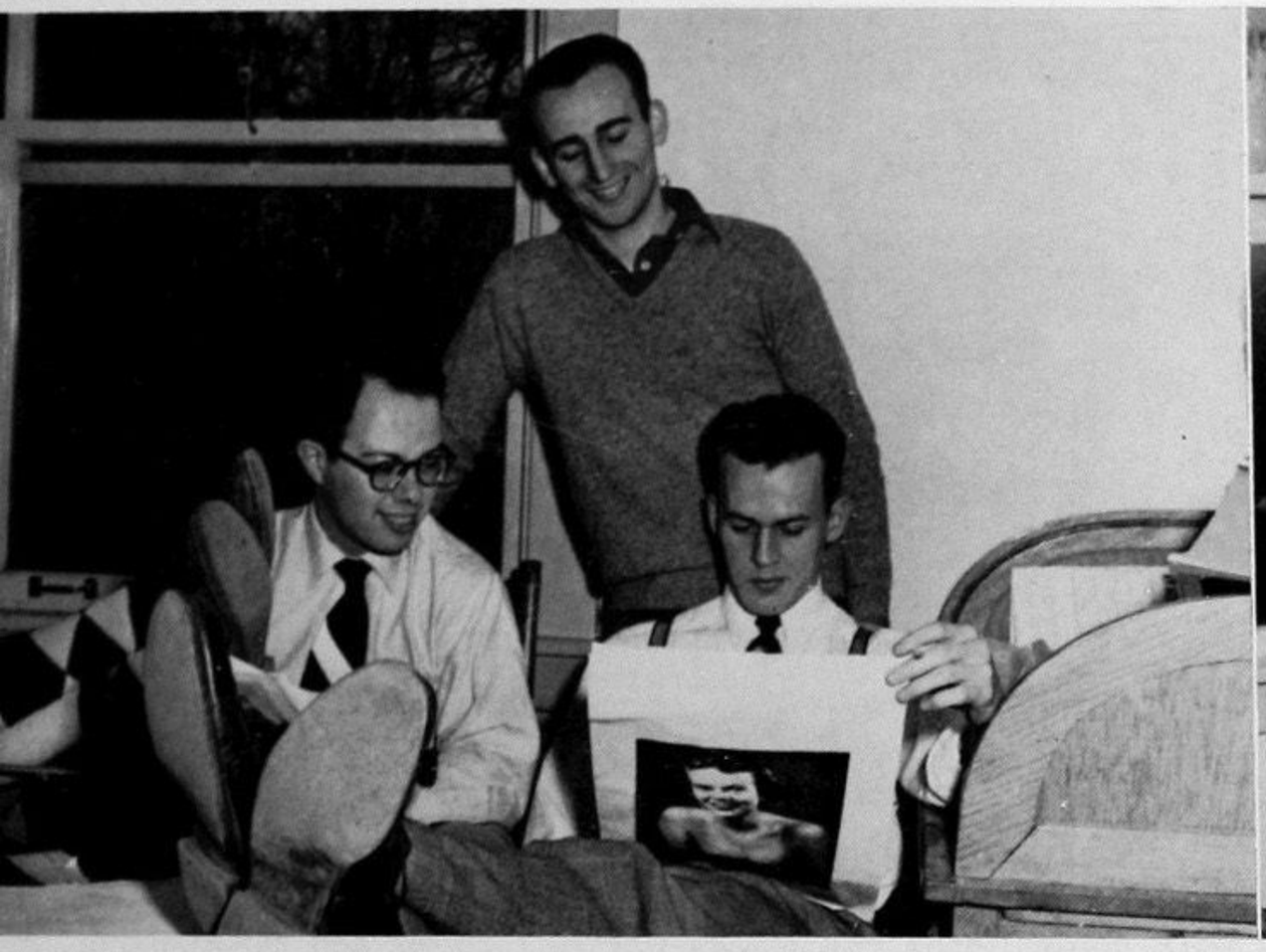

These Columns Contributors, Bill Jury, Ralph Holmstead, Monte Solkover and some joker's feet (whose girl made him a pair of argyles) are having a good old-fashioned conflab on the Columns' pin-ups. Not pictured are Ed Baker and Gene Hufeisen.

Surveying some potential Columns art material with a critical eye are Ray Jensen and Jack Brown, members of the Columns ART Staff. Not pictured is Geoff Relf.

COLUMNS EDITORIAL

Caught at the annual Publications Banquet in May of '51 are Jim Boynton, Marlene Miller, Mr. Brier, Columns Advisor (any resemblance between Brier and "Major Hoople" is purely coincidental), George Lowe and Bob McCain.

Lost in the madness of artistic creation, Don Farnam, Engineering major, works feverishly over the drawing for the Columns' Chest Guessing Contest—he won too.

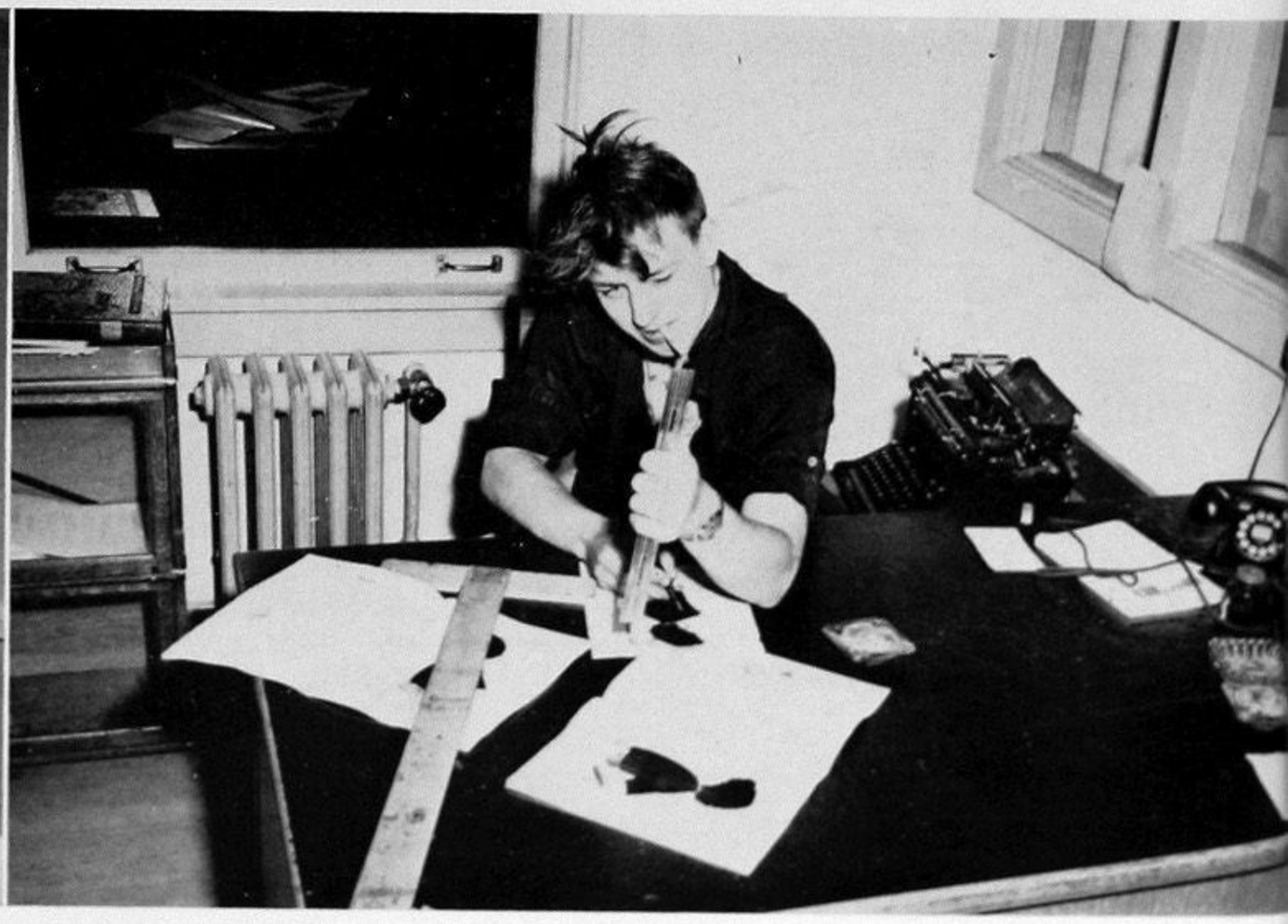

COLUMNS BUSINESS

Occupying the least glamorous position behind a publication is the Business Staff. When the latest edition is hot off the press the writer receives the glory, but without the smooth functioning of a business staff behind him, even his most inspired efforts would be in vain. And so we find the hard working Columns business staff unnoticed behind the more creative journalistic activities. A competent group of Advertising Representatives trudge the Ave. each month selling ads to merchants and businessmen; a Circulation Manager spends much time and effort overseeing the sale of Columns and trying to think up better ways to promote sales. And the final word on business matters is given by the Business Manager, who carries the load of responsibilities involved in the business of Columns.

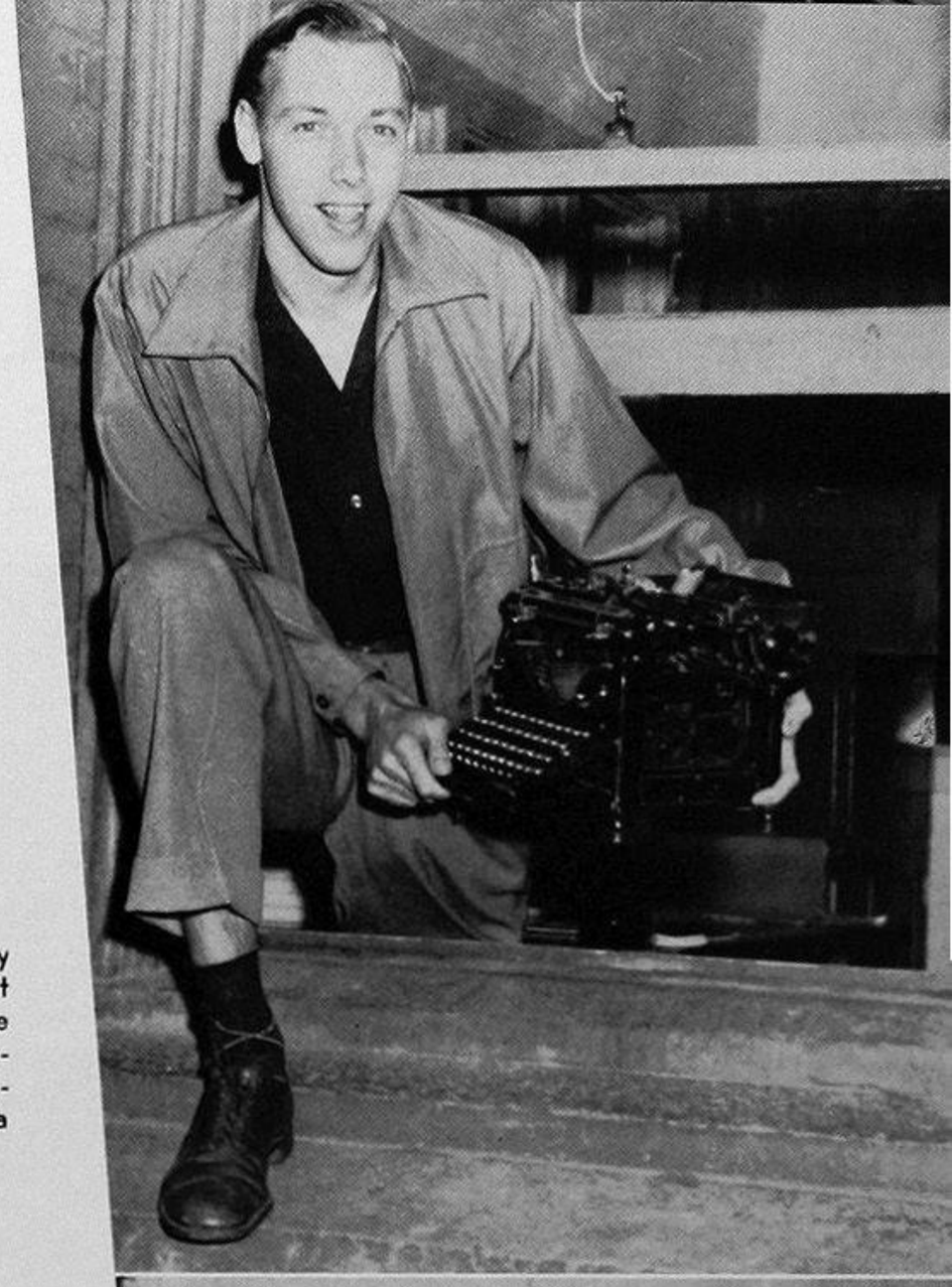

JOHN DYSART isn't trying to get out of work by hiding his typewriter . . . he's really going to pawn it to help support his wife and daughter. Managing the business end of the Daily for '49-'50 qualified this ex-marine for the position of Columns BUSINESS MANAGER fall quarter. John is also a member of Alpha Delta Sigma, Advertising Honorary.

A BUSINESS MANAGER has to count more than money . . . just ask BEN WATKINS, who took over the job for winter and spring quarters. During fall quarter, Ben was an advertising representative for Columns and pledged Alpha Delta Sigma also. A student in the School of Pharmacy, he plans to combine advertising and pharmacy in post-graduate work.

CIRCULATION MANAGER, MARIANNE MERRITT, feels she spends so much time in Lewis Hall she "may as well bring a cot and coffee pot and start boarding." Last year Marianne devoted her time to editing a section for the Tyee. This busy gal also served on the Homecoming Committee and worked on the script for Song and Stunt Night.

Dick Harris, Maureen Callaghan and Birdie Wilkinson, winter quarter ADVERTISING REPRESENTATIVES, discuss the possibilities of acquiring new ideas on selling ads.

The fall quarter ADVERTISING REPRESENTATIVES, including Dick Luther, Janet Johnson, Ben Watkins, Jerry Harris and Jack Ehrig, aren't really as frustrated as they appear to be . . . they just like the jokes.

A.S.U.W.

Through rain, hail, sleet, snow, and the usual spring mud, ASUW photographers transverse the campus, capturing scenes of typical college life in the lenses of their cameras. Although their work is professional, each one of these "camera fiends" does it for his own enjoyment, always experimenting with the latest inventions in the photographic fields in hopes of improving his pictures.

The efficient staff of photographers manages to do all the photographic work for the Daily, the Tyee and the Columns, and although it may at times involve some pretty close scheduling of pictures, the staff always manages to "put out" at the right time. The work is divided fairly evenly so that everyone gets equal experience in field, studio, and darkroom work.

Bill Staley is Chief-of-Staff and Tom Cohen is his assistant, with Don Schaefer, Don Erickson, George August, Carroll Gilbertson, Roger Knoop, Paul Thomas and Sandy McAusland comprising the rest of the staff. Their adviser is "Corny" Root. These busy photographers are relieved of much routine office work by two secretaries, Margie Walsh and Kelly Martin, who file negatives and log reports, and sometimes come in handy as drawer cleaners and floor sweepers.

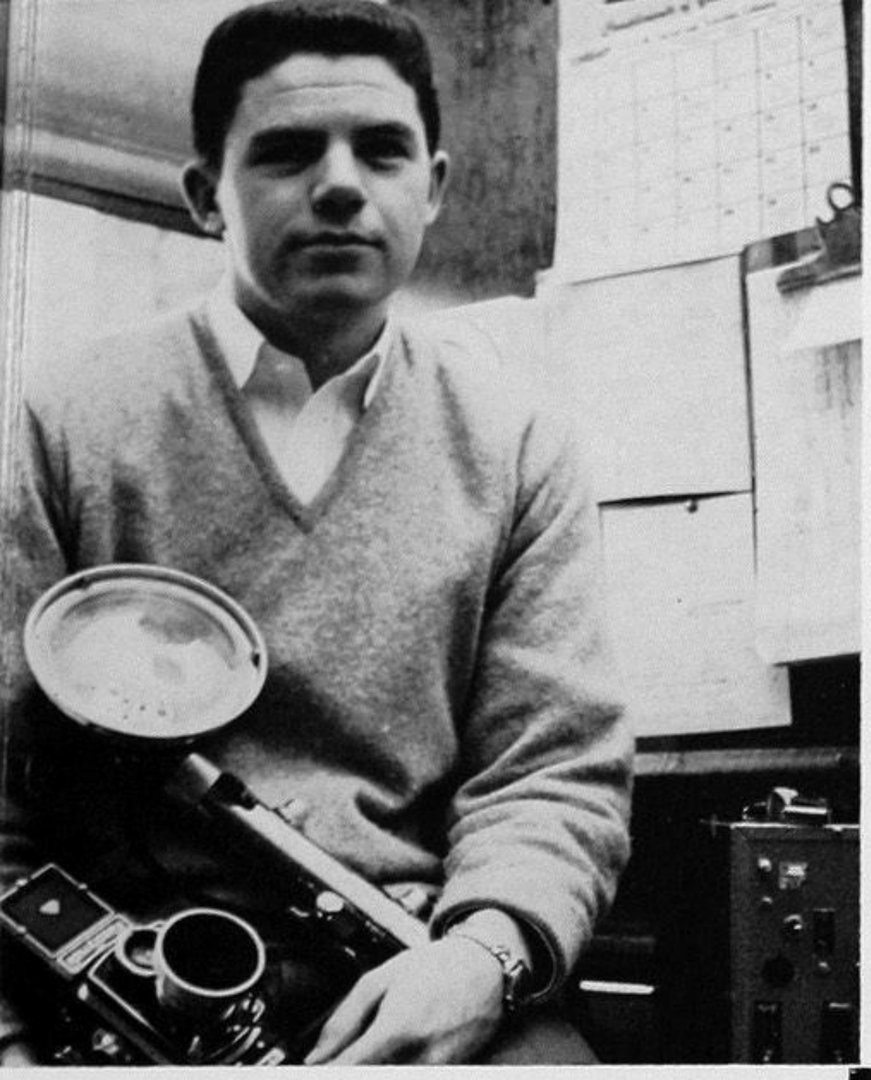

Chief-of-Staff Bill Staley received most of his training in photography when he served as aerial photographer in the U. S. Navy. Bill specializes in multiple flash.

A Junior in Engineering, Carroll Gilbertson, strangely enough, spends much of his time on upper-campus. This is his second year as all-round staff member in the photo lab.

Formerly a staff photographer at Renton High, Frosh Don Erickson plans to apply this experience in his future years at college.

George August, who hails from Chicago and is a Graduate Student in B.A., has started to operate his own photo business; he hopes to develop it more in the future.

Sandy McAusland is a Junior in Mechanical Engineering, and as a former U. S. Marine for several years, he learned the basic principles of photography.

A B.A. major, Paul Thomas has proved himself to be a promising photographer. Paul plans to go into photography work after graduation, but he hasn't yet decided what to do with his B.A. degree.

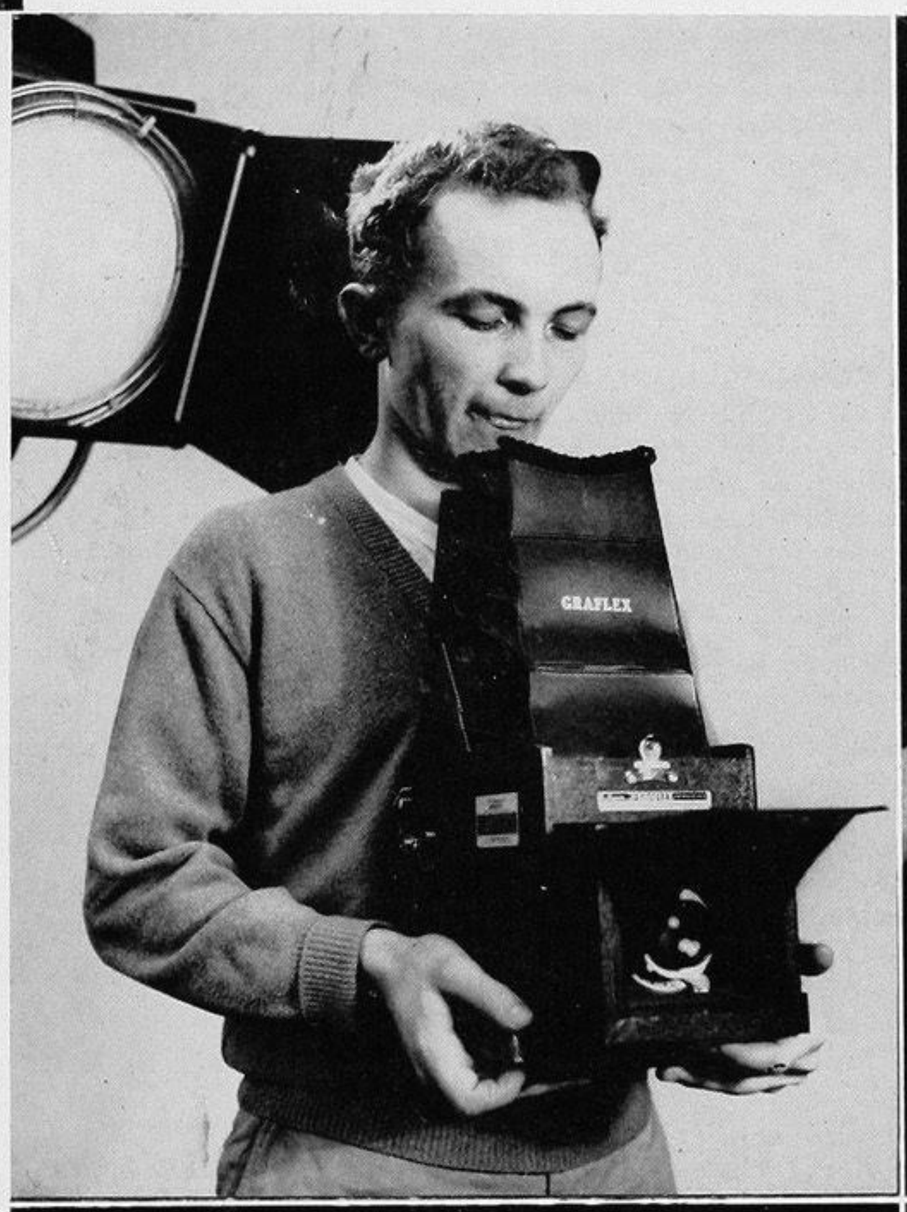

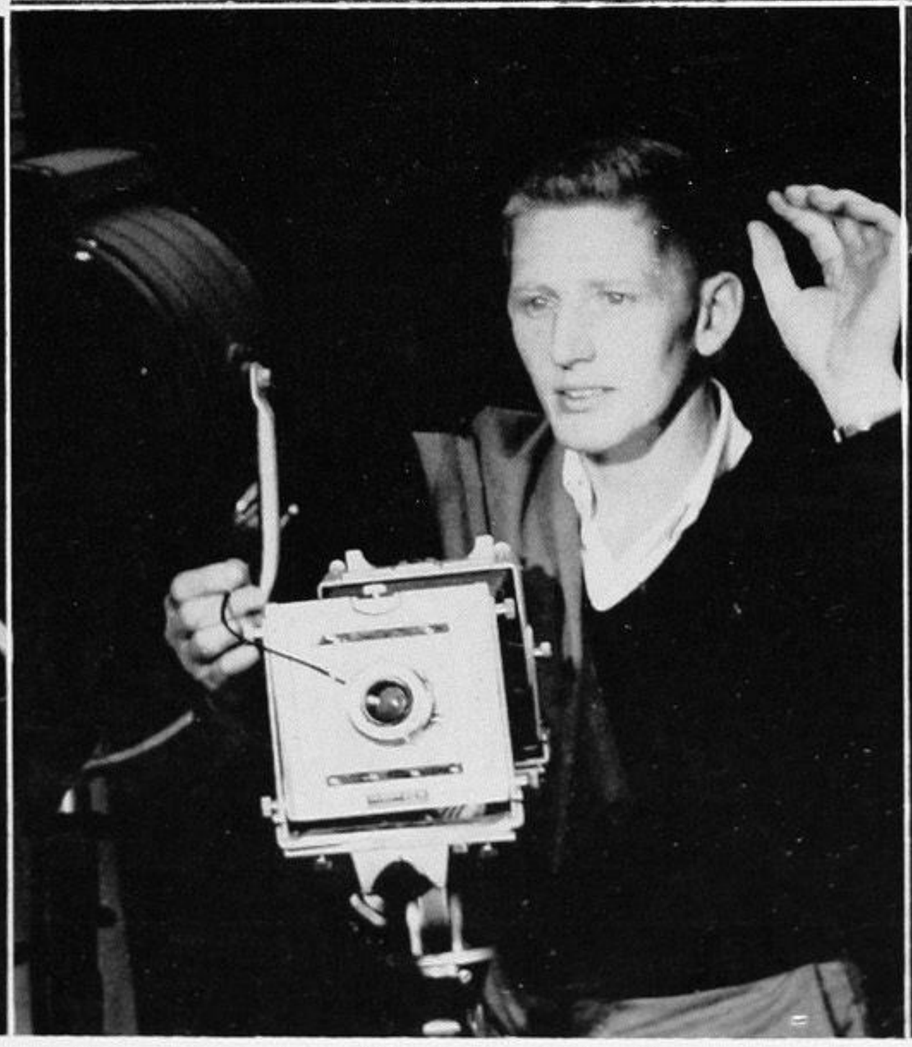

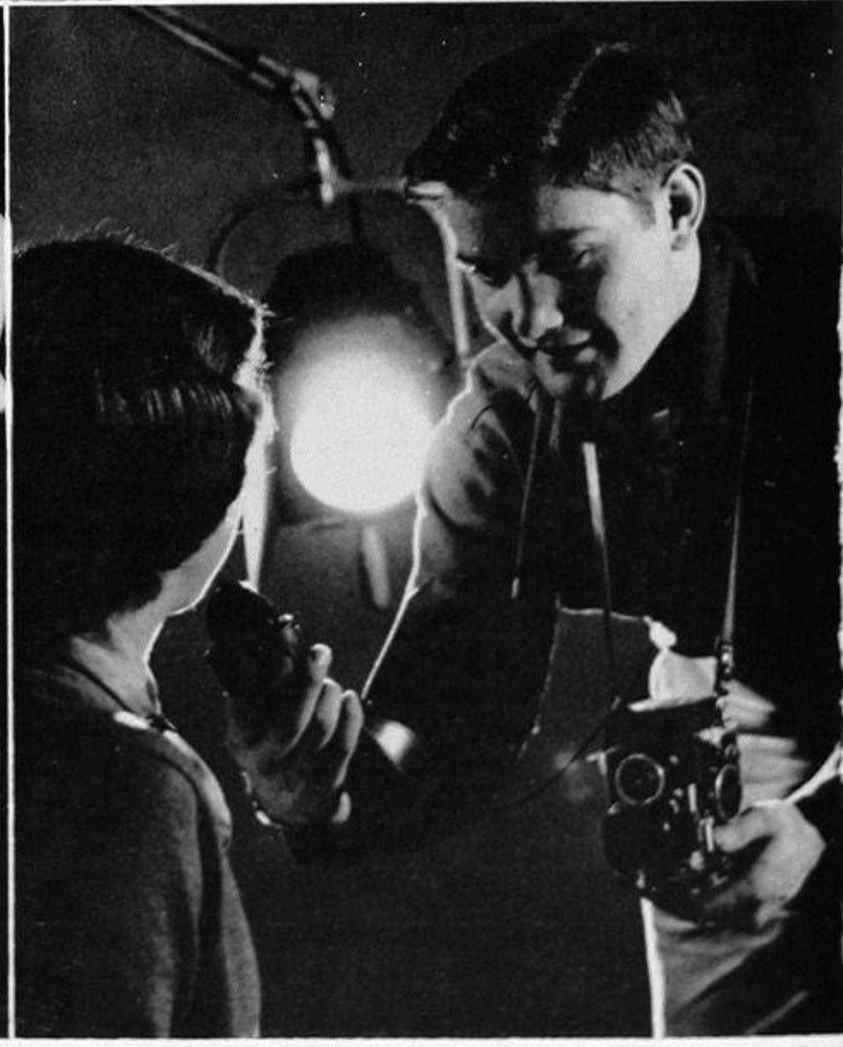

Photographers

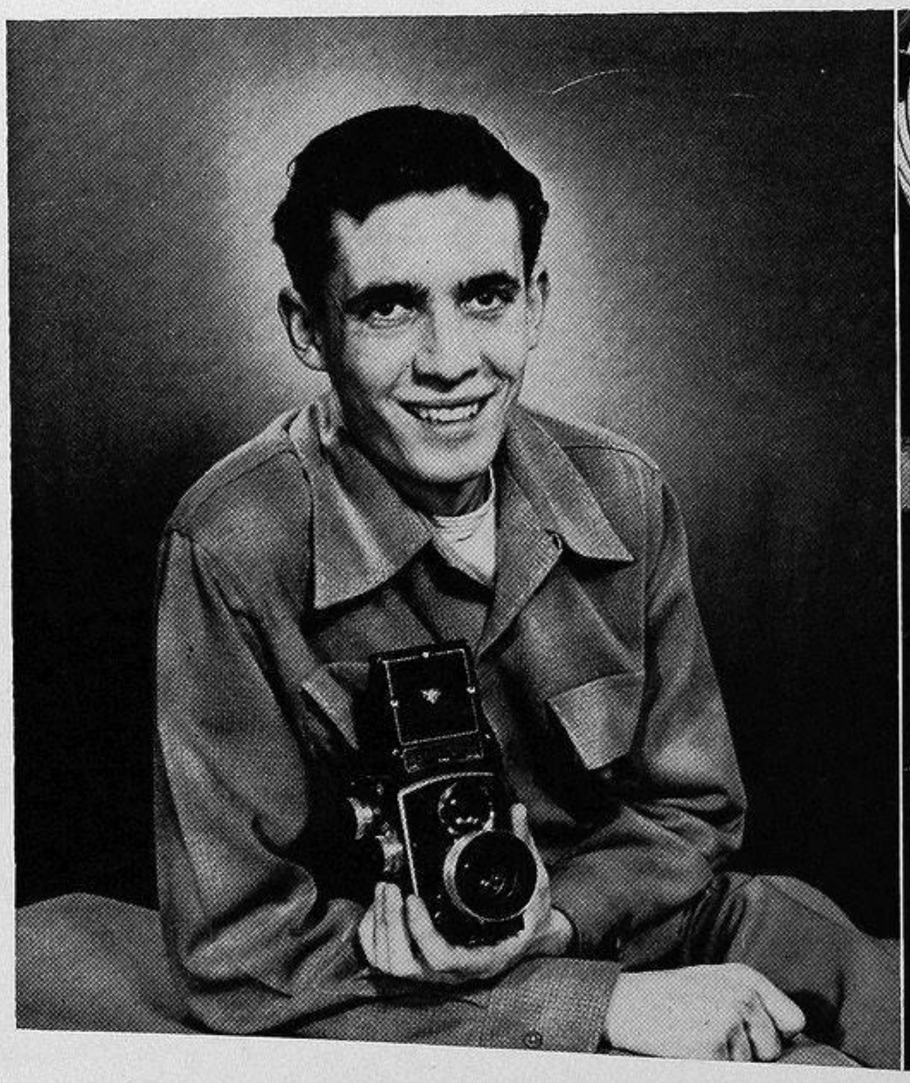

Assistant Chief-of-Staff and a junior in Physics, Tom Cohen specializes in Daily work and fashion shot. Tom transferred from Gonzaga where he was Public Relations Photographer.

Director of the Photo Lab, Cornelius Root, better known as "Corny," has been active in journalism for many years. Several of his more interesting jobs included publishing a newspaper from 1932-49, and flying a plane as a commercial pilot.

Don Schaefer is a senior in Forestry and has been a photographer at the U for two years. After glancing through the Queens' section in the Texas annual, Don wished that he could have devoted at least a year to "photography" down South.

Roger Knoop, a junior majoring in Contemporary Civilization, transfered from Western Washington where he was staff photographer.

Margaret A. Walsh and Carol Lee "Kelly" Martin served as receptionists in the photo lab and filed negatives for the photo staff.

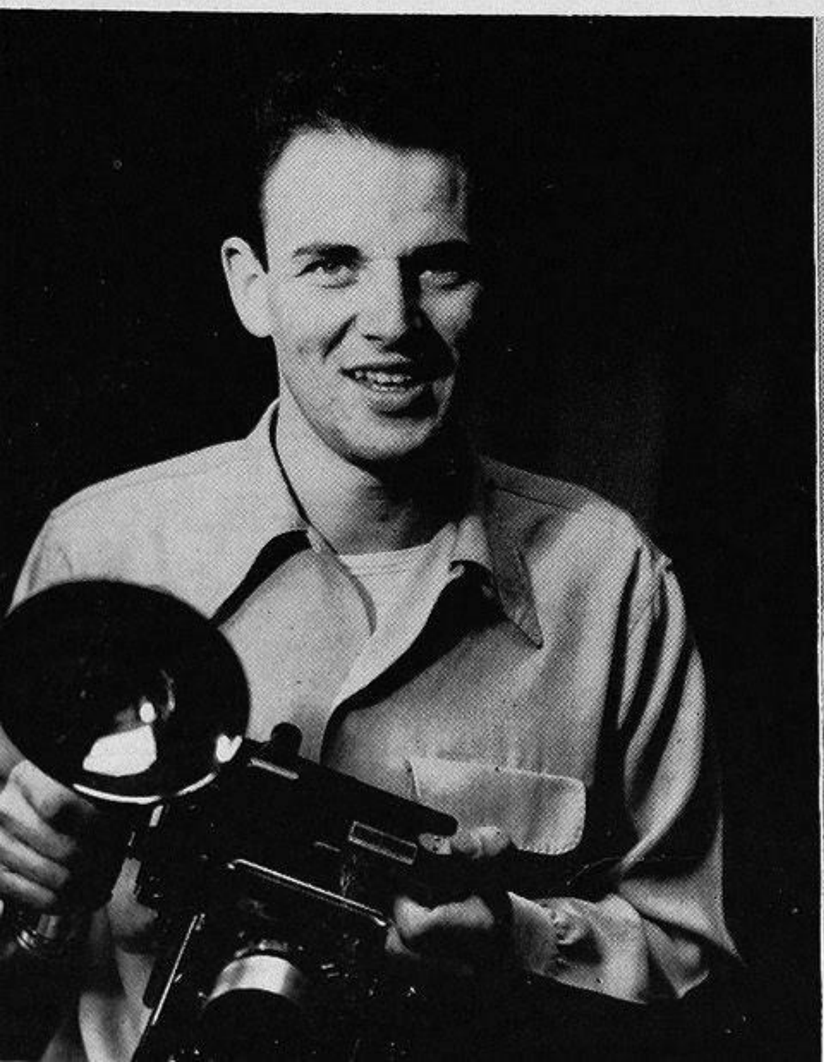

SPORTS

The Athletic Section . . . in Memoriam to

GEORGE R. "BUD" WAISS

(DECEMBER 19, 1929-JULY 23, 1951)

"A born leader of men . . . an inspiration to all who knew him. An athlete who was more than an oarsman. . . . A sparkplug and a driving spirit in everything he did. He will live in the hearts of Washingtonians for a long time."

ALVIN M. ULBRICKSON, SR.

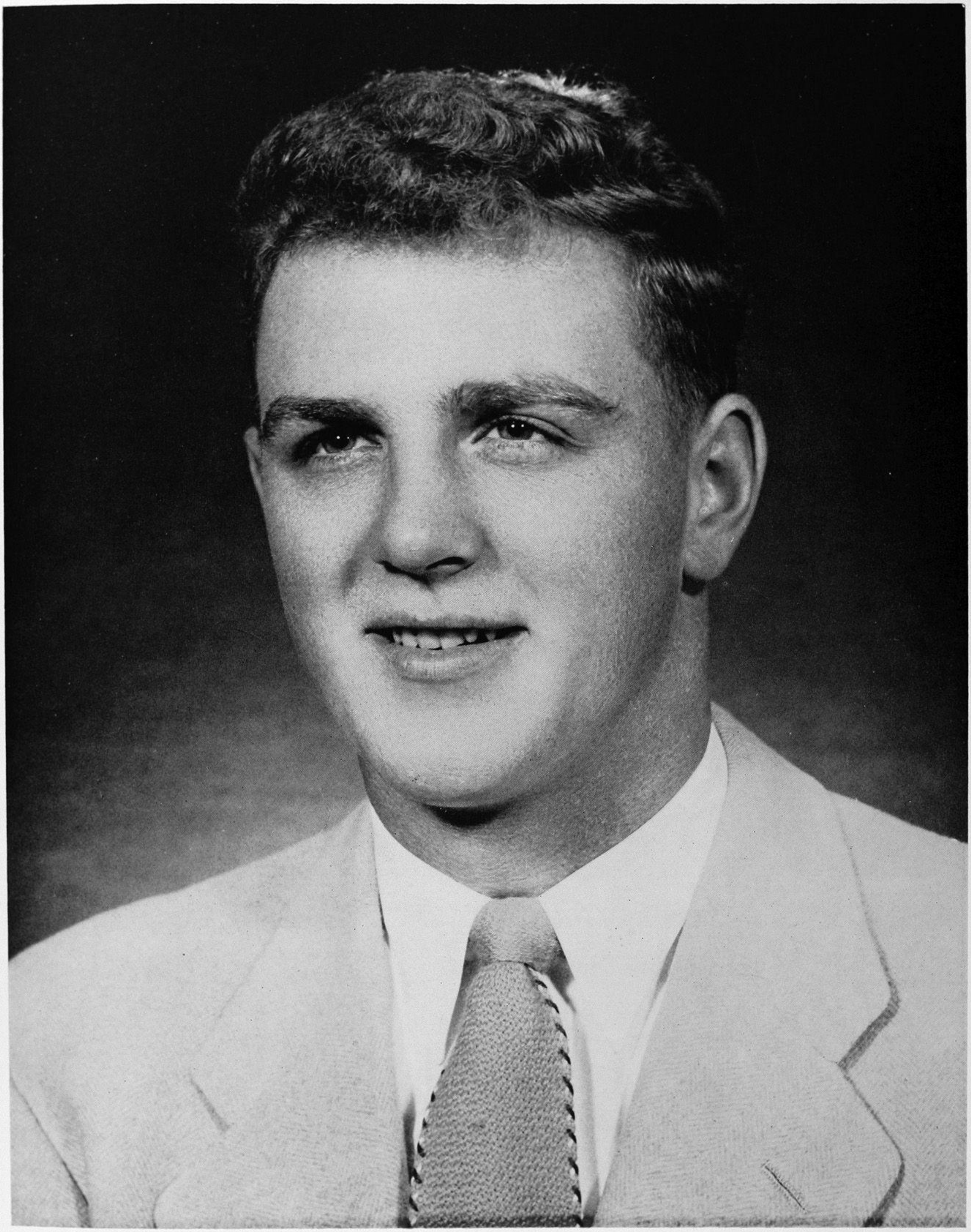

Washington's modern athletic plant, including the pavilion, stadium and shell house, makes the perfect picture with beautiful Lake Washington in the background.

ATHLETIC DEPARTMENT

The man behind the Huskies' rise to fame in national athletic circles is HARVEY CASSILL, hard working director of athletics.

Helping publicize UW athletes is BERT ROSE, head of the athletic news service.

Accountant ROBERT STEINER and Administrative Assistant CHUCK BECHTOL take a breather at JOHN'S by the pavilion.

DAYLE HOAGLUND, Administrative Assistant, and IVAN TRAVIS, Ticket Manager, help keep things running smoothly in the department.

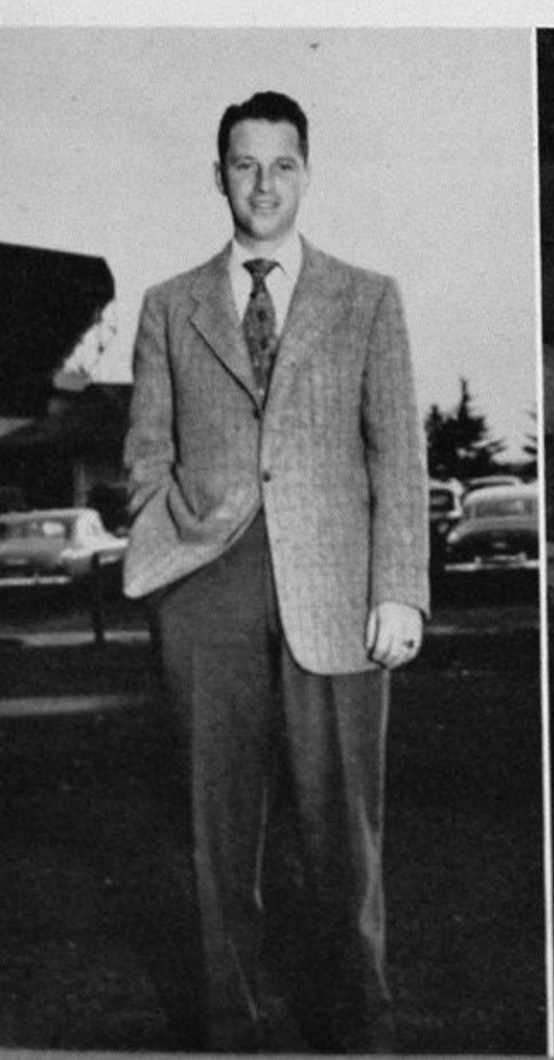

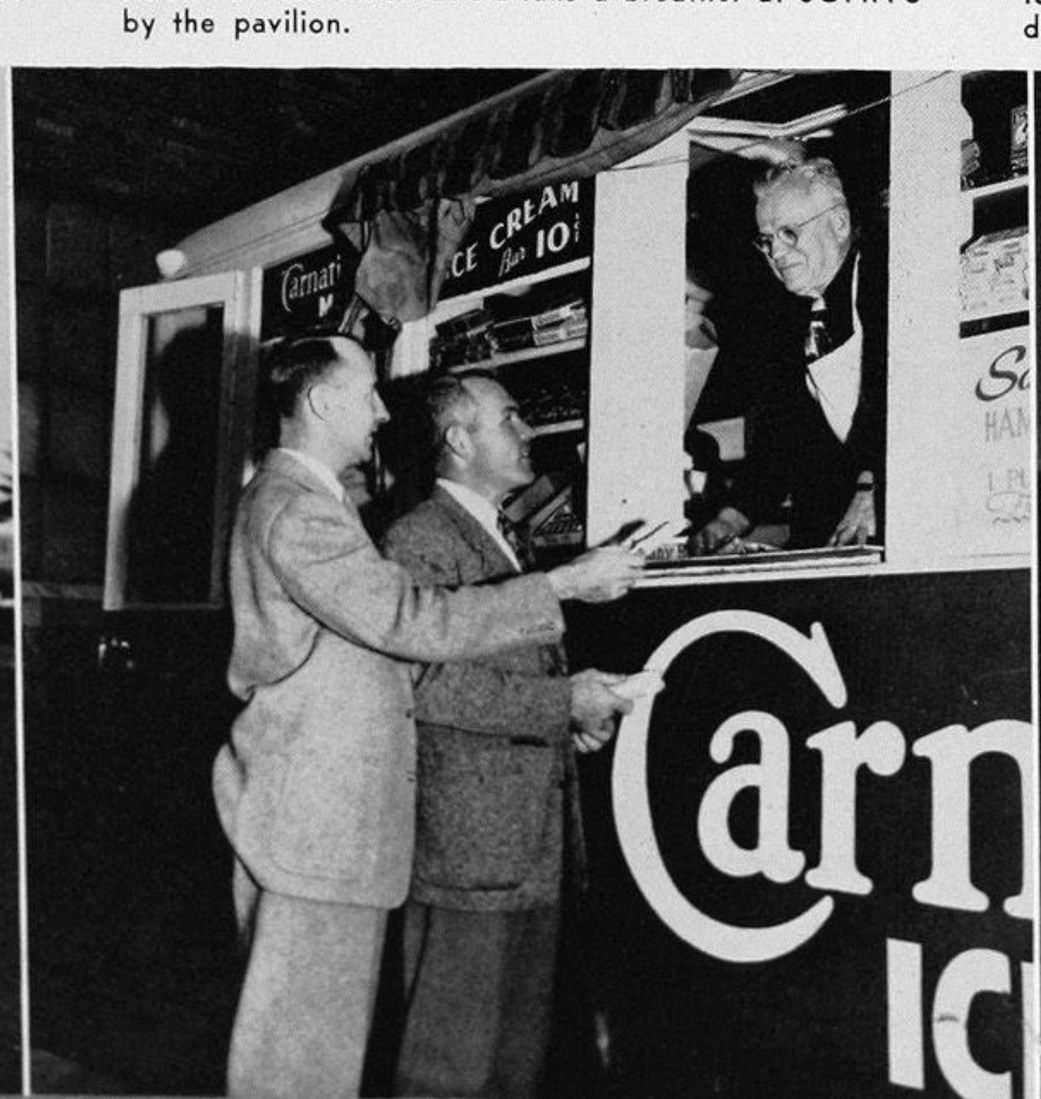

Whooping it up for the Huskies are yell leaders BILL BOHLIN, NANCY LYDON, BOB CONNELL, King TOM CHRISTIE, Queen DIANE CUMMINS, MARTY NUDELMAN, NANCY SMITH and BOB JOHNSTON.

CHEER LEADERS

Yell King TOM CHRISTIE, powered by a pair of seemingly unexhaustible lungs, kept Husky spirit at a high pitch during the athletic year. Queen DIANE CUMMINS, not only in title, held up the feminine end in proper fashion and more than made up for football disappointments.

NANCY LYDON and NANCY SMITH, Husky cheer girls, turn on the sparkle while rally girls at right are: Back row, PATSY ERWIN, ROYAL MOWER, DANA VAN GILDER, Chairman HARRIET FOLLIS, LOYE ZUNDEL, NANCY SPAFFORD, and JEAN HOLMAN. Front row, KRIS KODAMA, JANET DE FOREST, ARDIS SMITH, and KATHY HYDE.

Major Sports

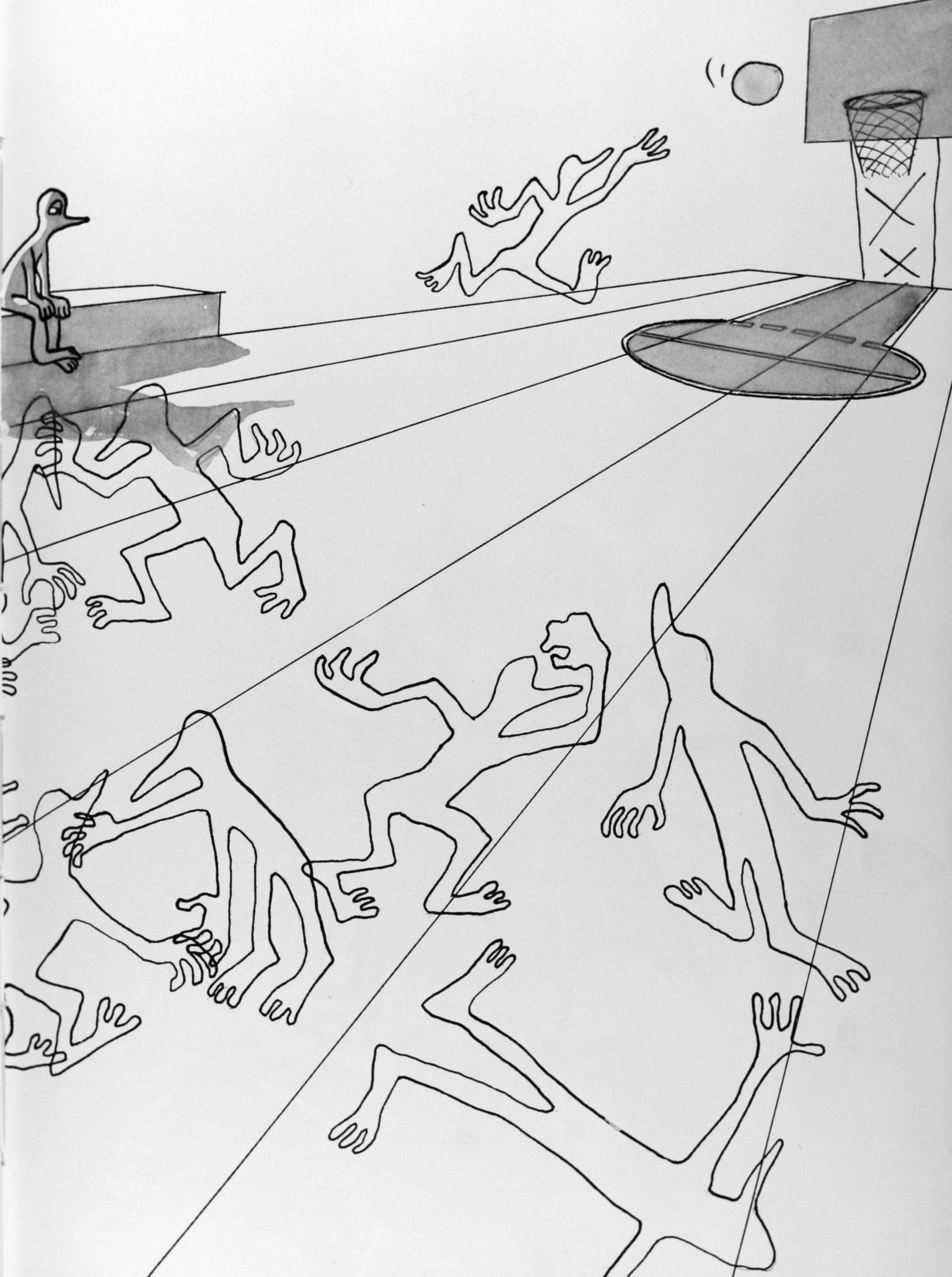

UCL
56
UCL
52

NORTHERN DIVISION CHAMPIONS

First row, left to right: Charlie Koon, Will Elliott, Jerery Kirk, Sam Mitchell, Joe Cipriano; second row: Duane Enochs, Mike McCutchen, Frank Guisness, Dick Sprague, Bob Houbregs; third row: blank, blank, Doug McClary, Bill Ward, Dean Parsons, manager Harry Yamada, Coach Tippy Dye.

The University of Washington Huskies are the 1952 Northern Division Basketball Champions, but it would be hard to find a Husky player or fan who is very excited over that fact. Coach Tippy Dye molded a squad that ranked among the top ten teams in the nation all season, and showed strong prospects of representing the West in the National Collegiate Athletic Association playoffs. The Huskies lost but four games in twenty-eight at the end of the regular season, but in the Coast playoffs against UCLA in the Bruin gym they dropped the odd game in a two-out-of-three series. The California team then proceeded to lose both games in the NCAA regional playoffs in Corvallis. It was the second successive time that the Northern Division Champion traveled to the UCLA gymnasium with powerful teams only to come home on the short end of the scores. In 1950 WSC lost two straight to an underdog Bruin five.

Through the gloom of disappointment, however, Husky followers look forward to next season when again the prospects will be exceedingly bright. Washington loses two men to graduation—All-Coast Frank Guisness and Duane Enochs. Although the loss will undoubtedly be felt, such players as Bob Houbregs, Mike McCutchen, Joe Cipriano, and Doug McClary will be back.

COACH WILLIAM HENRY HARRISON
"TIPPY" DYE

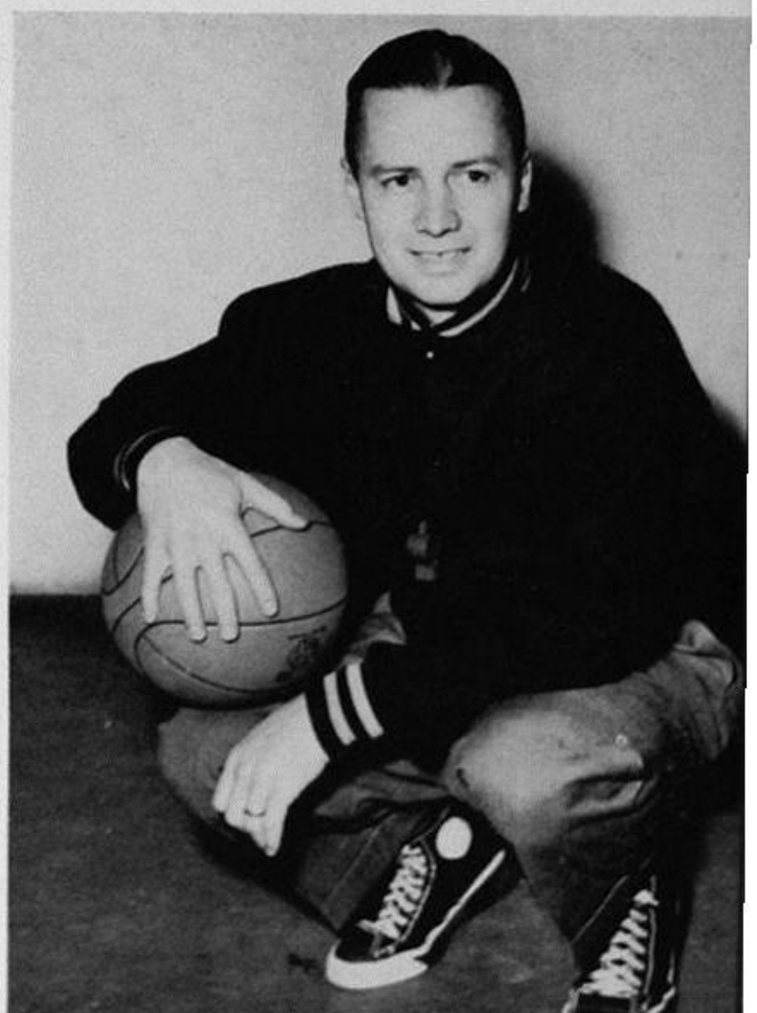

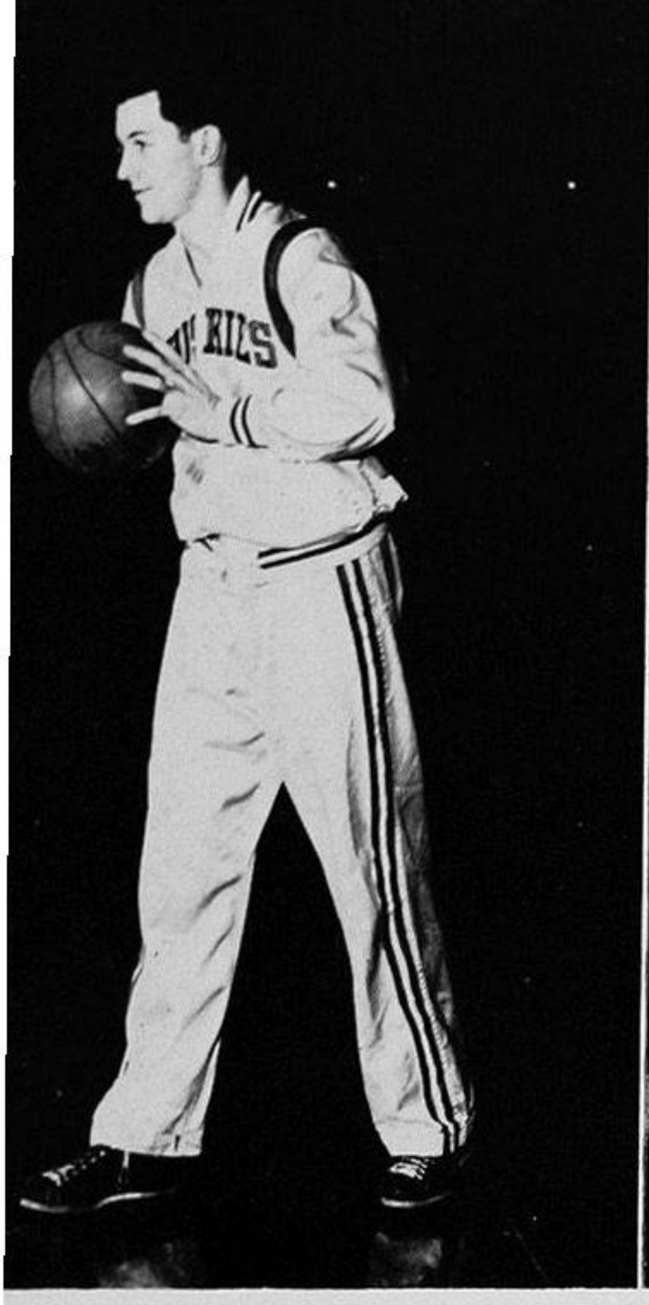

DICK SPRAGUE—Junior Forward

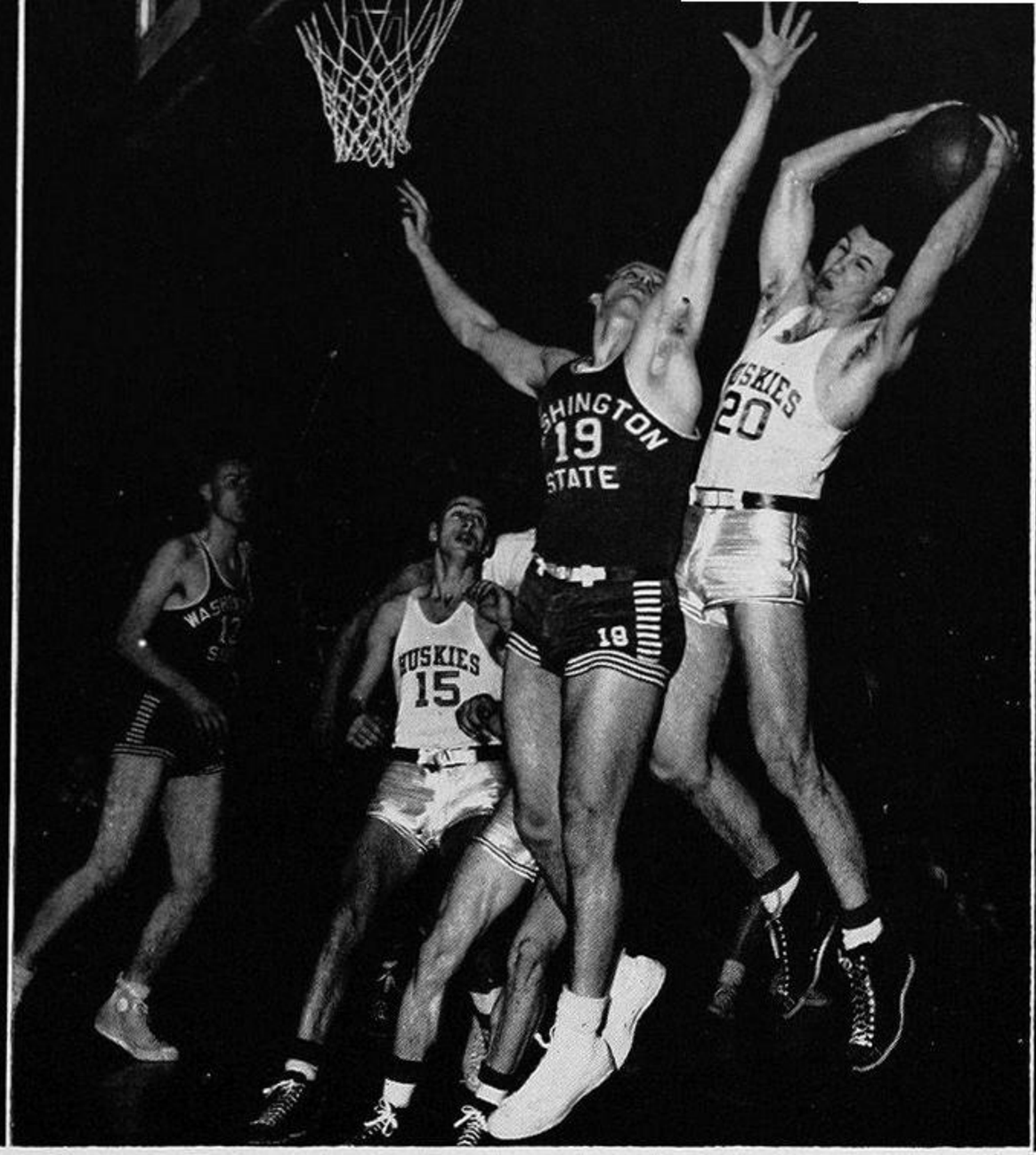

SPRAGUE clears the boards for the Huskies.

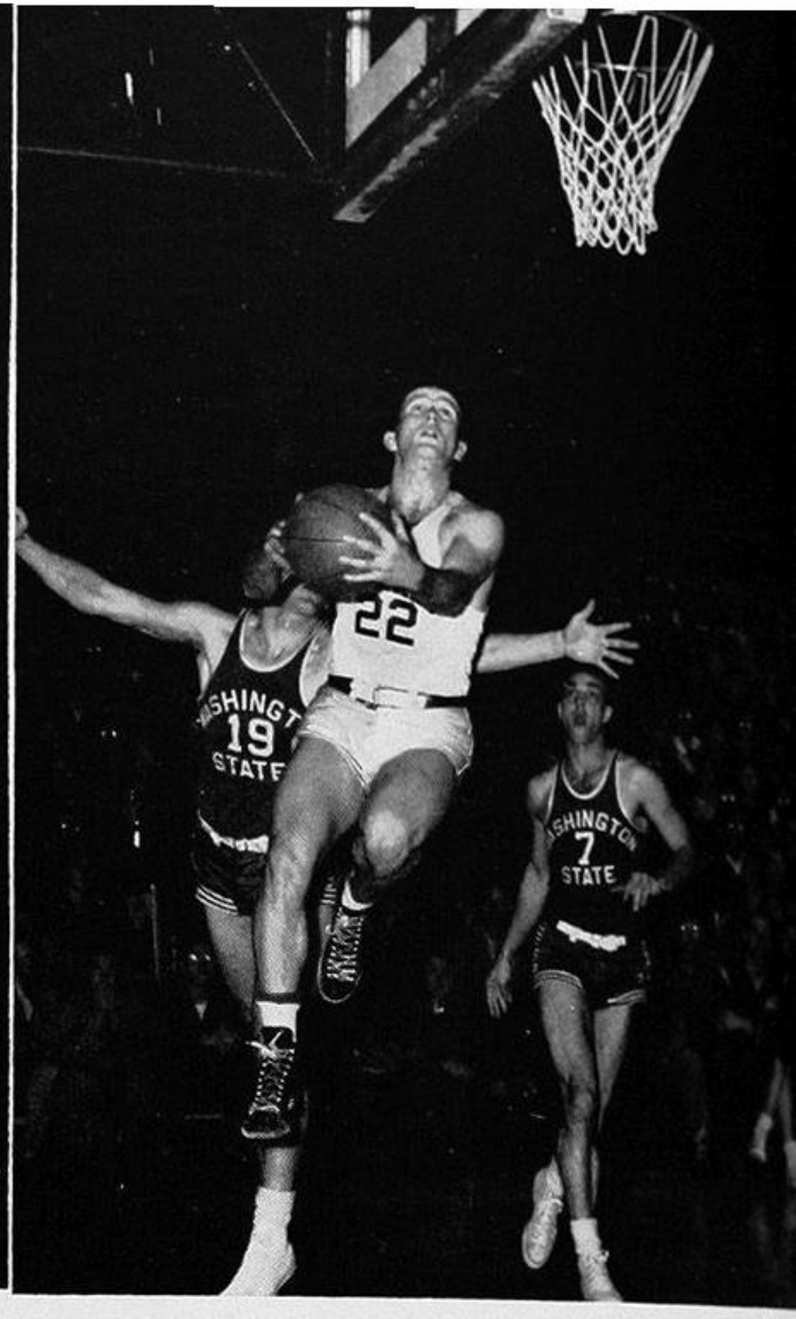

MIKE McCUTCHEN scores on a behind-the-backboard lay-in.

BOB HOUBREGS casts off with his famous hook shot that accounted for many of the points that led him to his second successive Northern Division scoring crown.

The Pullman jinx is still very much alive as evidenced by the loss suffered by the men of Tippy Dye at the hands of an underdog Cougar five. The Huskies simply did not play at their usual level, and WSC took advantage of the situation and bopped Washington 56-50. The fellas roared back the next night in more normal fashion, walloping the country boys 67-43. Bob Houbregs led the basket attack with 34 points for the two games.

In6 a king's X series, after Washington had won the championship, the Huskies scored heavily to win two more by scores of 75-37 and 82-51. Coach Dye used substitutes freely, but then the score mounted even faster as nearly everyone got into the scoring column.

U		W
	50-56	
W	67-43	S
	75-37	
	82-51	C

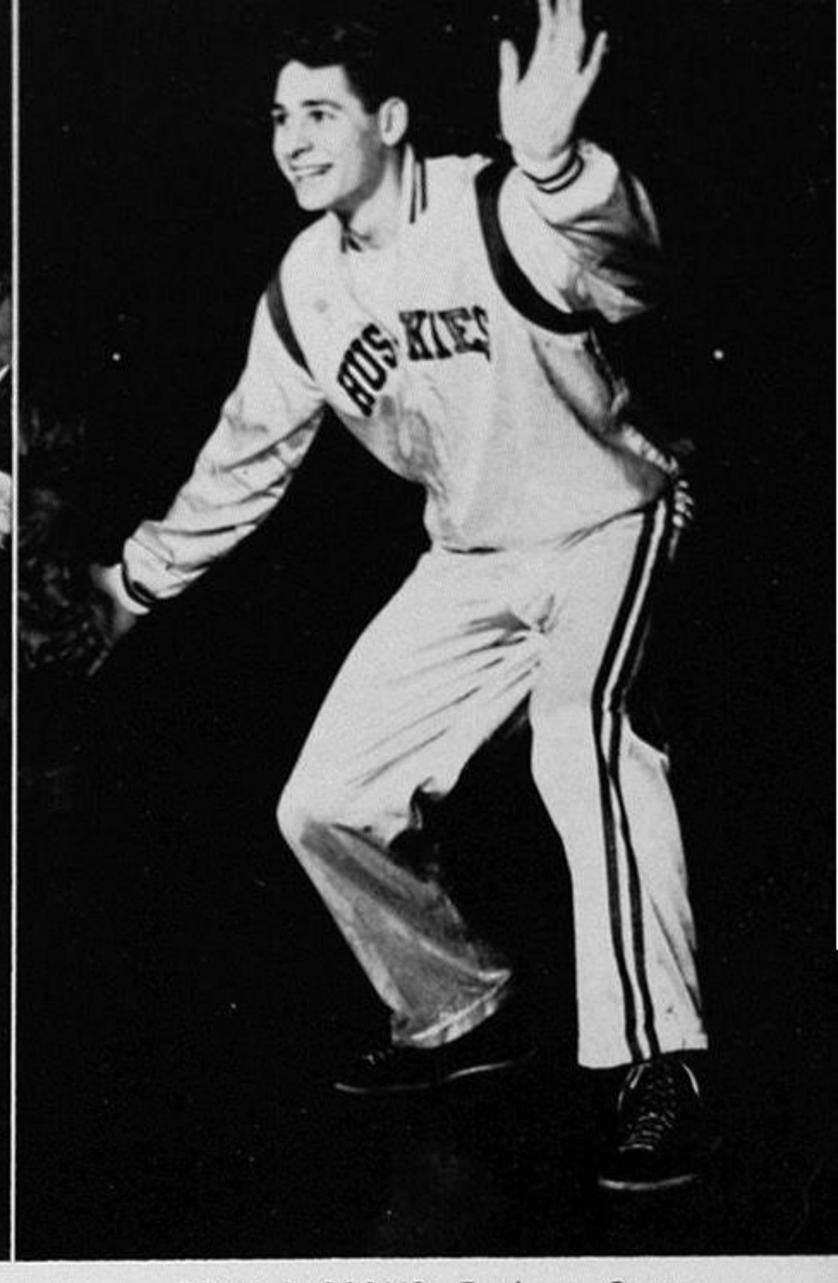

If no other way, outnumber 'em. TIPPY DYE has seven men in the fray, from left to right: DUANE ENOCHS, DOUG McCLARY, DEAN PARSONS, MIKE McCUTCHEN, FRANK GUISNESS, SAM MITCHELL, and WILL ELLIOTT. Double exposure has defied the rules of basketball.

DEAN PARSONS—Freshman Center

In the first conference game of the season against the highly rated Vandals, the Huskies fell before excellent shooting and precision floor play 56-51—the first defeat suffered at home by the Huskies under Coach Tippy Dye. It was near the end of this contest that Bob Houbregs injured his heel, causing the ace scorer to be sidelined for several games.

The home forces came back with a vengeance the next night, however, and blanketed the Idaho club under a full court pressing defense for almost the entire evening, ending on the high end of a 61-42 score. Frank Guisness and Joe Cipriano played brilliantly, scoring 21 and 18 points respectively, more than making up for the absence of Houbregs.

Later in the season Washington traveled to Moscow and wrapped up the Northern Division Championship by twice overwhelming the second place Idahoans, 79-64 and 75-66. Houbregs, back in action and at his season's peak, scored 26 points each night, followed by Guisness with 38 for the two games. The Moscow series was marred somewhat by rough tactics on the part of an Idaho player.

JOE CIPRIANO drives hard with a one-handed jump shot as BOB HOUBREGS maintains position for the rebound.

U	51-56
W	61-42
	79-64
	75-66
	I
	D
	A
	H
	O

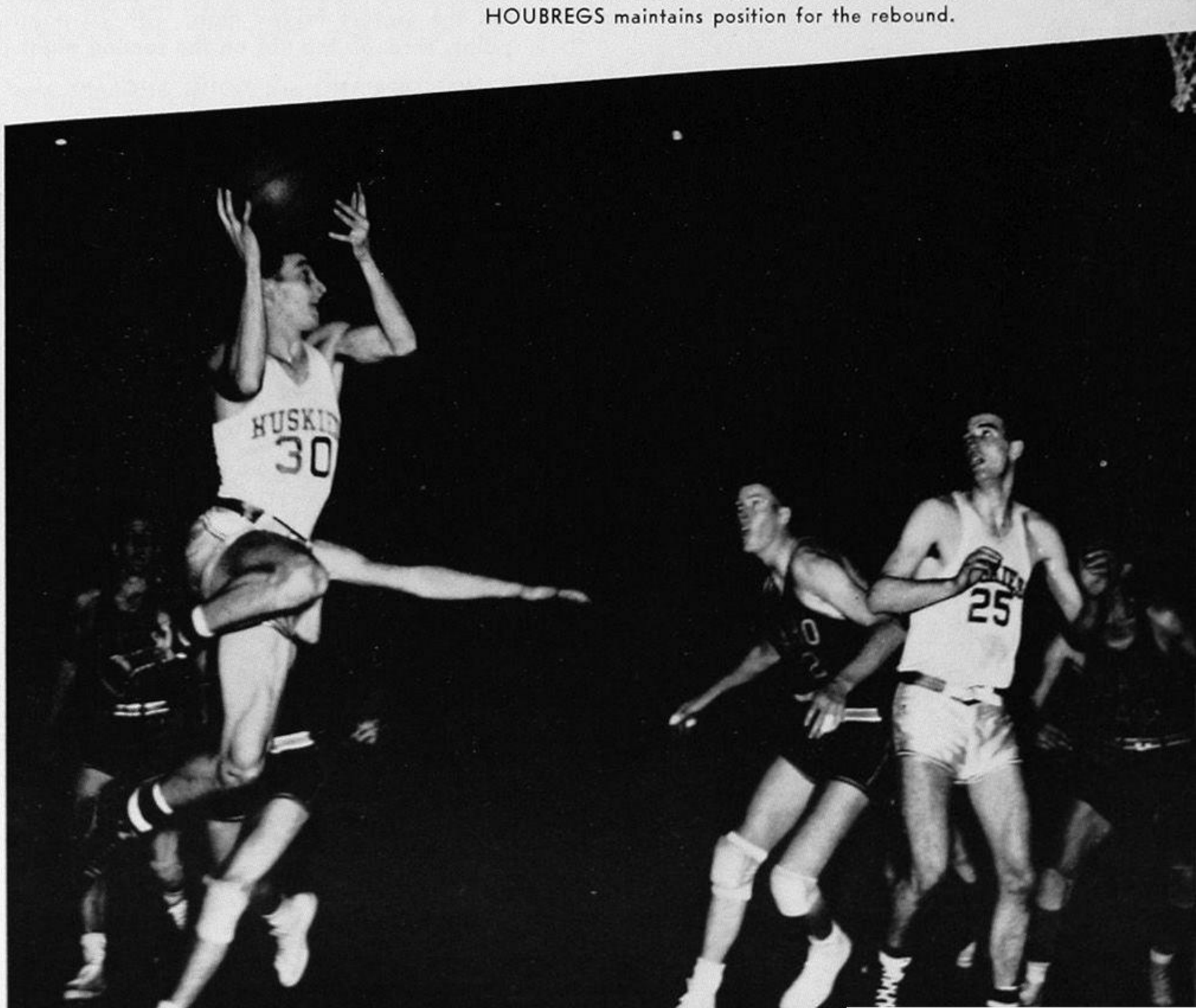

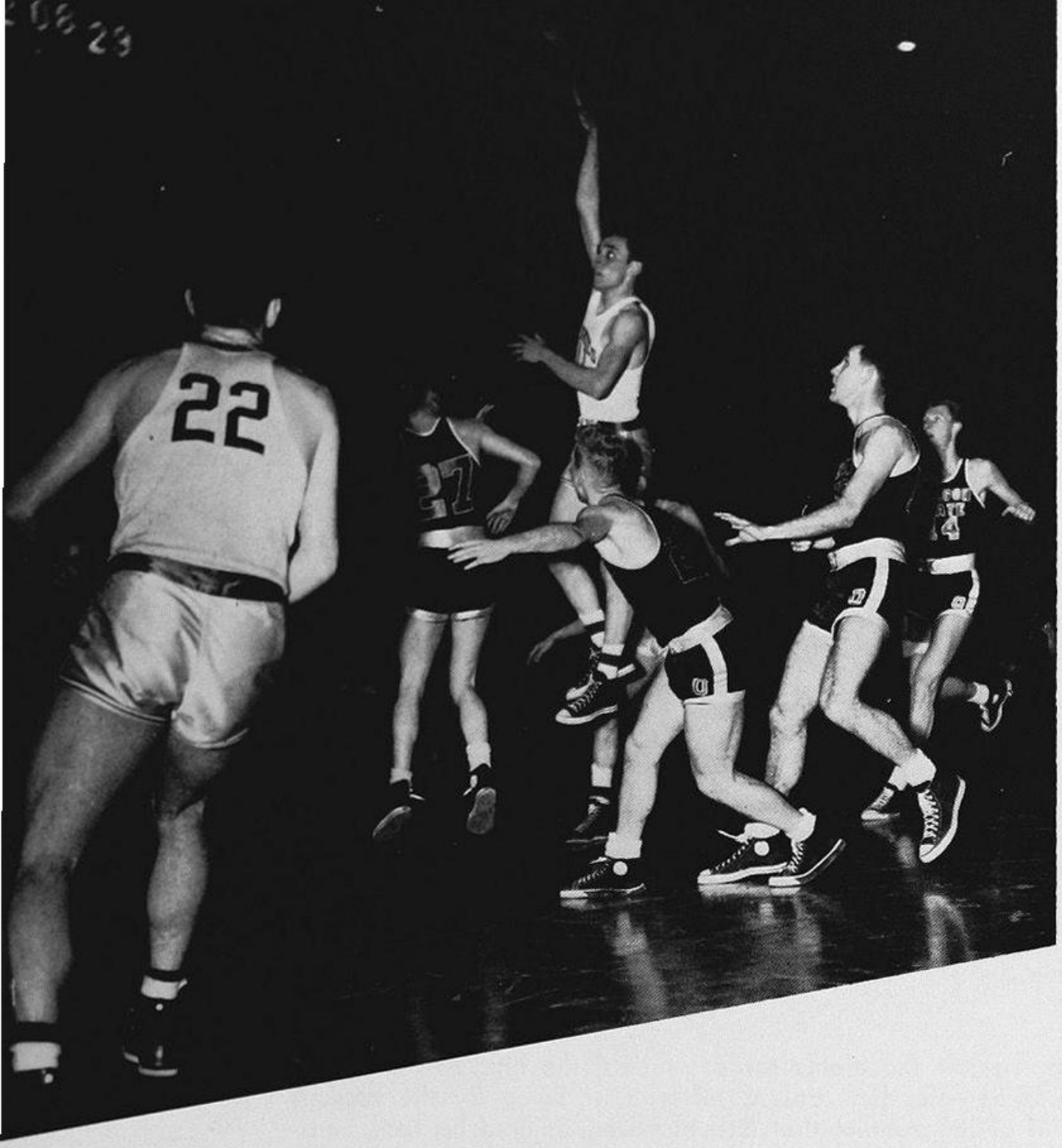

FRANK GUISNESS hooks from a circle of Oregon Staters while MIKE McCUTCHEN watches.

U	46-37	O
	49-41	
W	69-56	S
	54-37	C

Minus the services of tall Bob Houbregs, the Huskies headed for a dangerous assignment in tangling with the potential Beavers at Corvallis. But the other tall boys, Duane Enochs and Doug McClary, took over masterfully in leading Washington to victory in two slow-down ball control games by scores of 46-37 and 49-41. McClary was high first night with 11 points followed by Enochs with 10. Duane was high Saturday night with 13.

The Huskies completed the series sweep a few weeks later in Edmundson Pavilion when they stormed through the badly outclassed Beavers 69-56 and 54-37. Frank Guisness led the victors Friday night with 20 points, while Houbregs, back in uniform, put 30 points through the net on the second night.

JOE CIPRIANO and DOUG McCLARY clear the boards with three OSC players looking on.

WILL ELLIOTT—Junior Guard

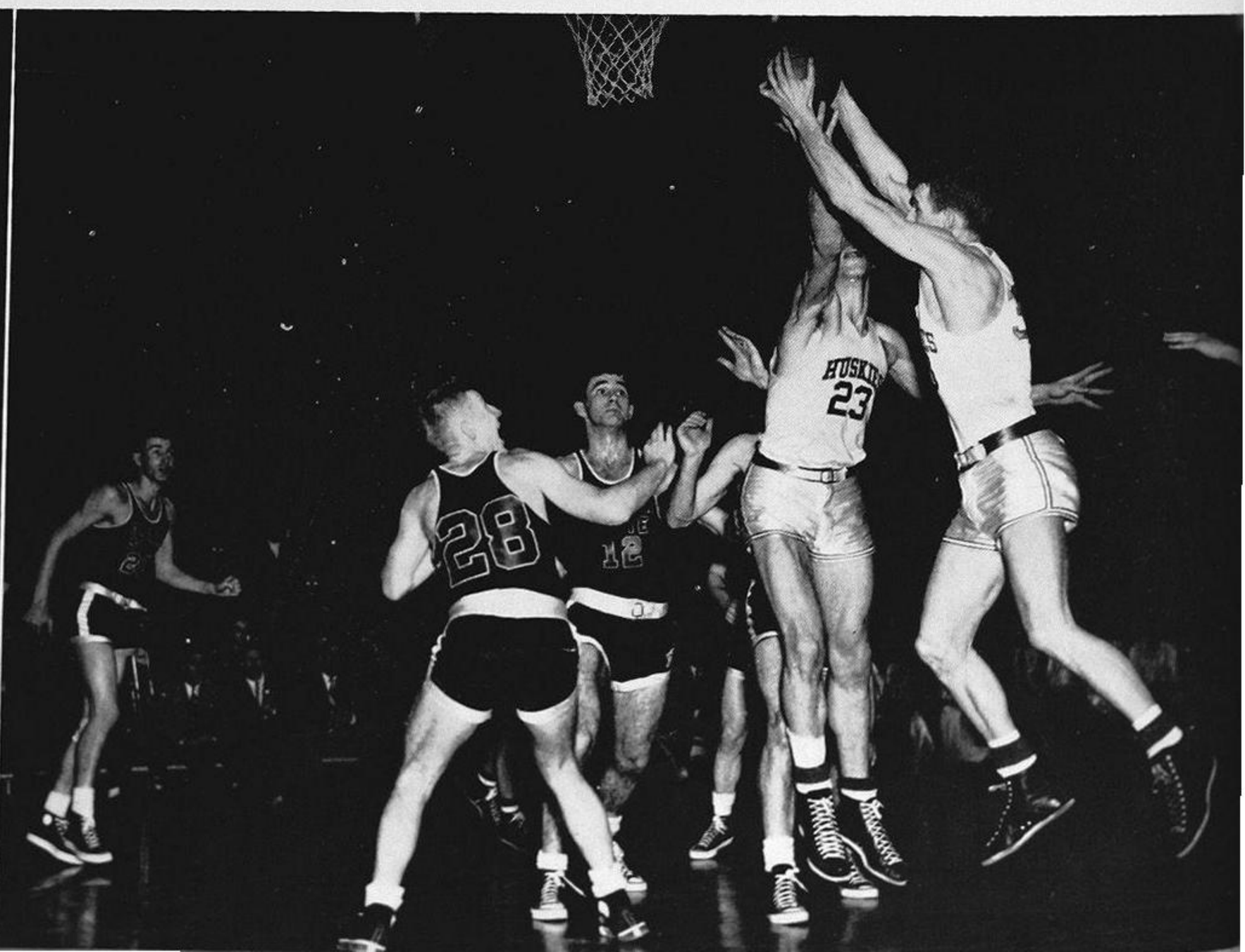

U 74-36 **OREGON**

W 71-63

63-57

Washington's renowned defense stole the show from the offense when the Oregon Ducks visited Seattle for their first meetings of the 1952 campaign. Oregon scored but 75 points in the two contests, while the Huskies were collecting 138. The scores were 74-36 and 64-39. The Ducks were completely outclassed in every department, including their specialty, rebounds. Frank Guisness and Duane Enochs led the scorers with 36 and 26 points respectively for the two-game series.

Washington added two more important victories to their string at Eugene by scores of 71-63 and 63-57. Bob Houbregs increased the tempo of his attack on the conference scoring record by placing 30 points after his name the first night, and 28 on the second night.

DOUG McCLARY nearly loses his arm as DUANE ENOCHS and JOE CIPRIANO stand by.

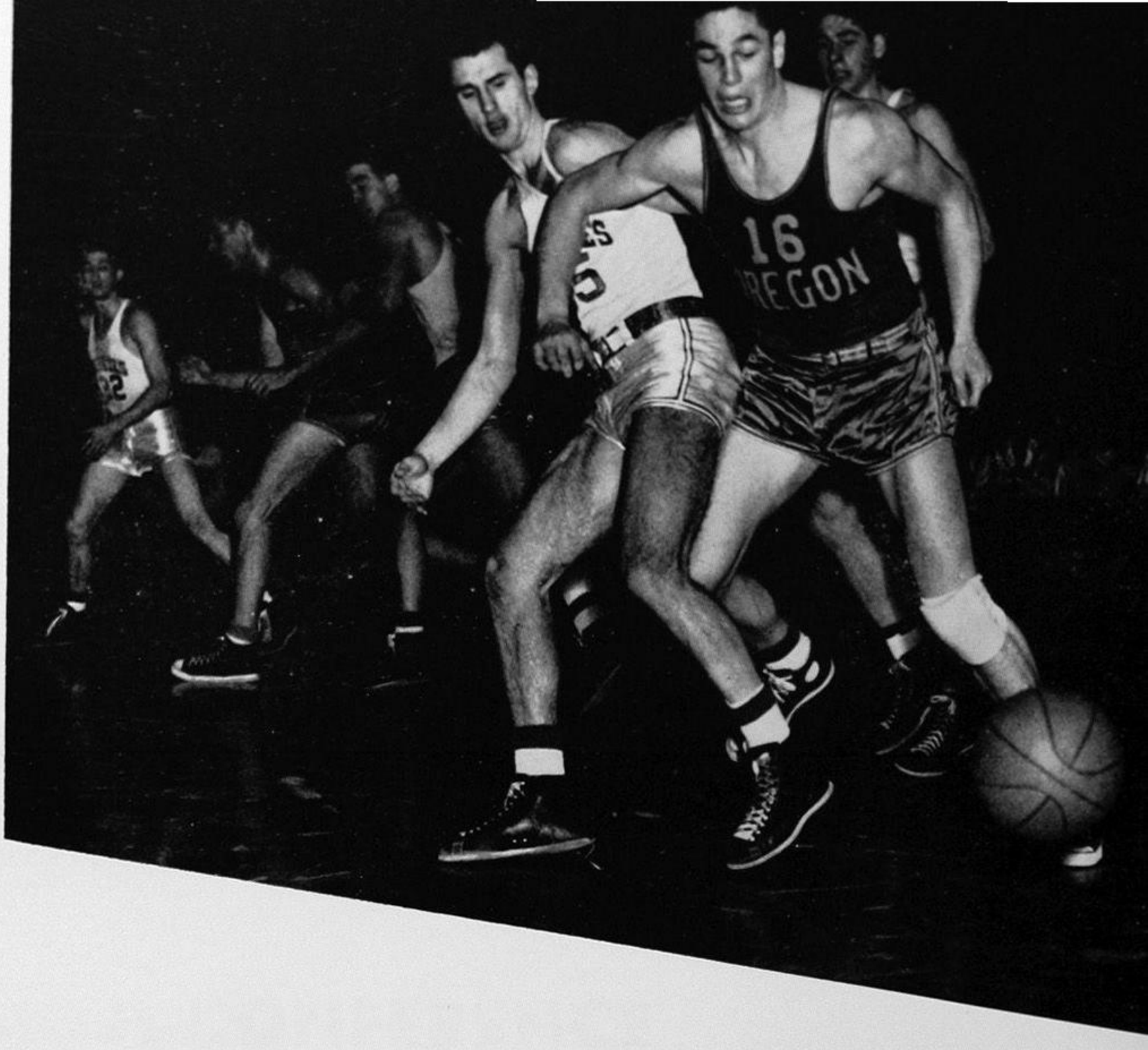

Oregon's Bob Peterson pushes BILL WARD in a scramble for the ball.

BILL WARD—Junior Forward

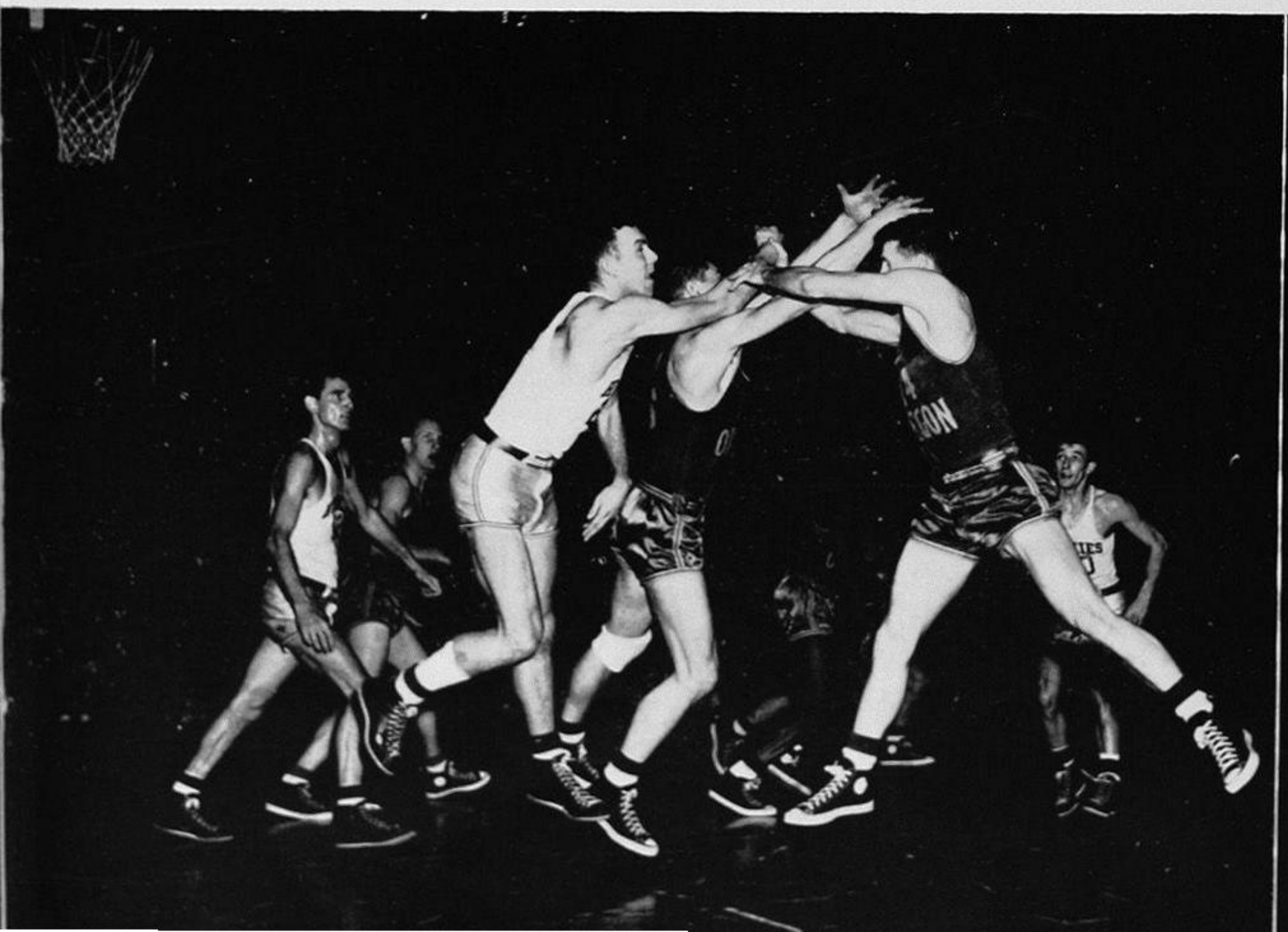

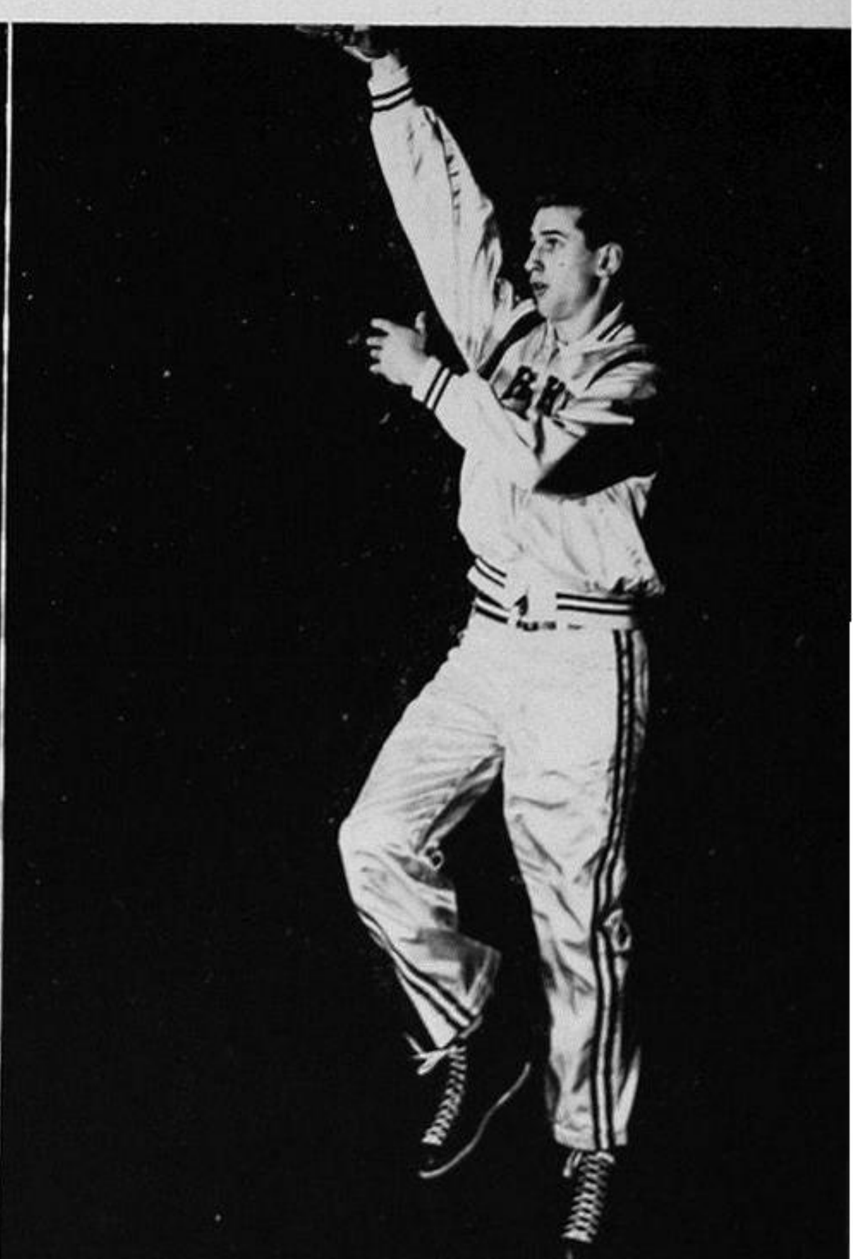

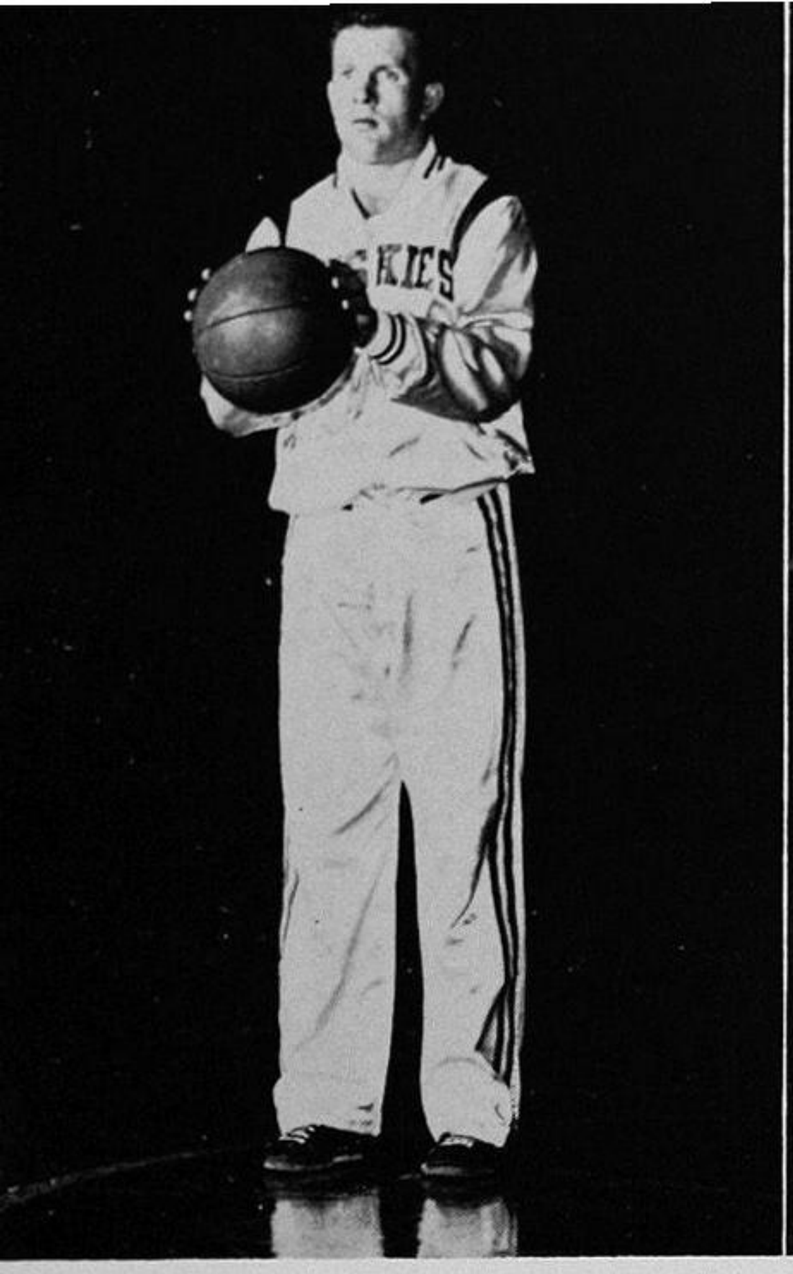

SAM MITCHELL—Junior Guard

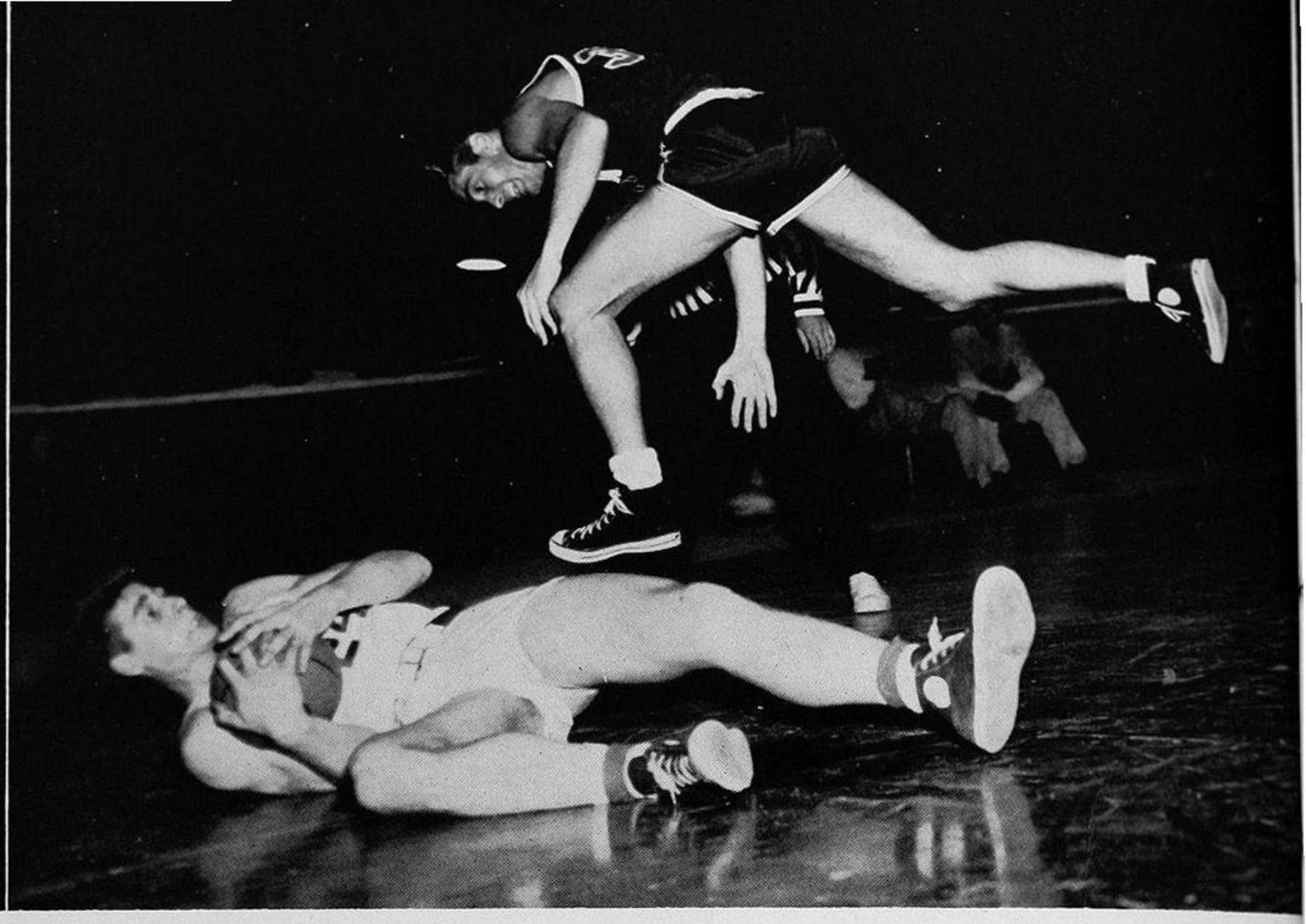

Freshman giant DEAN PARSONS hugs the ball for dear life as a UCLA Bruin prepares to drop in.

BOB HOUBREGS, DOUG McCLARY, and DUANE ENOCHS jump high for a rebound against California at Berkeley. WILL ELLIOTT watches from the foreground.

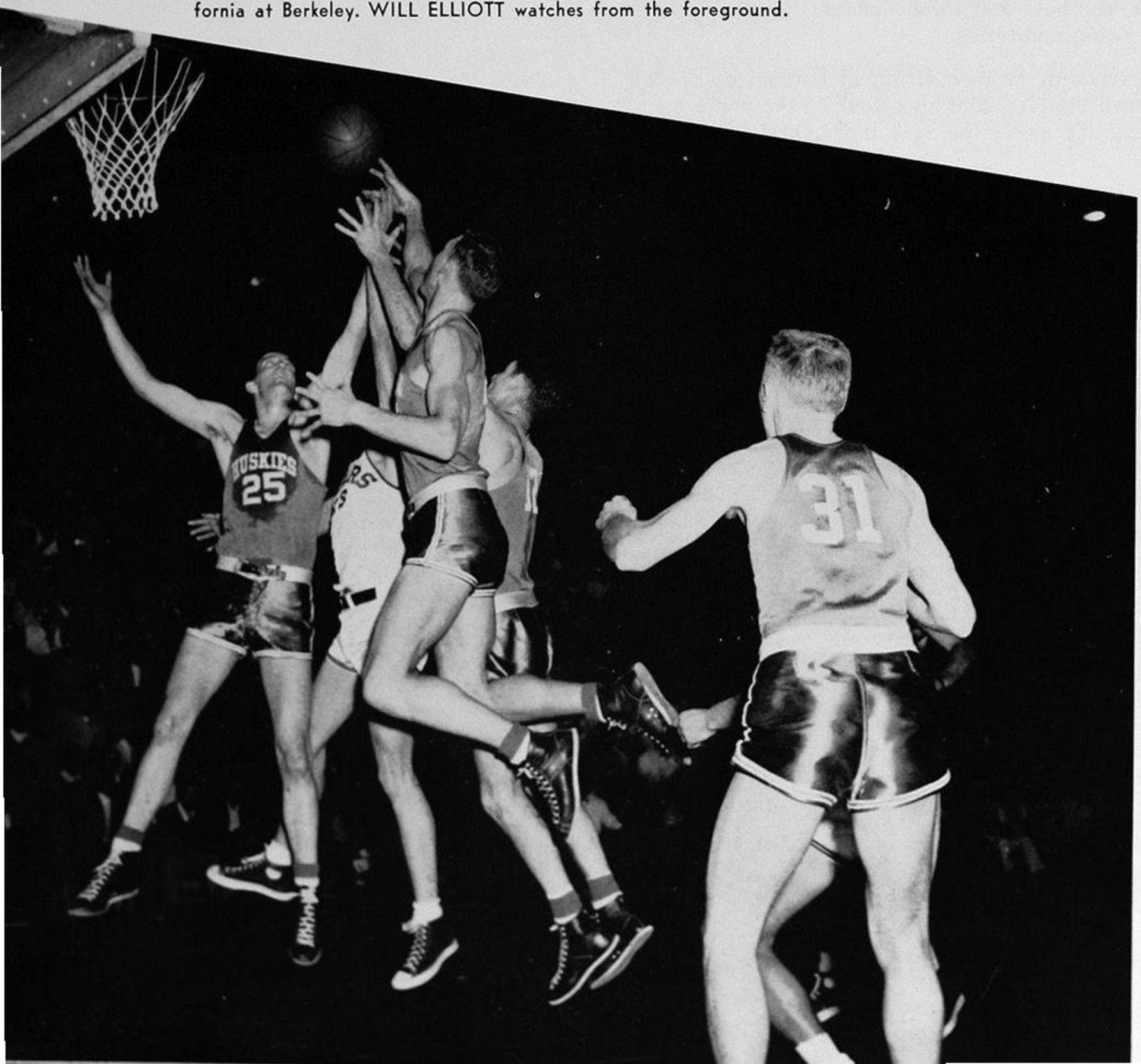

UW		Opponent
61	Utah	62
60	Utah	44
60	UCLA	52
76	UCLA	61
52	California	50
65	California	43
58	St. Louis	53
55	Minnesota	51
78	Ohio State	43
83	Northwestern	60
52	Wyoming	50
45	Wyoming	55

JOE CIPRIANO vainly tries to stop a UCLA shot as DUANE ENOCHS (12) and DEAN PARSONS (24) move in to clear the boards.

JERRY KIRK—Junior Guard

NON-CONFERENCE

All-American BOB HOUBREGS tips the ball back in the basket against Northwestern.

The University of Washington's 1952 basketball team lost its first game of the season to Utah 62-61 after an impressive preseason buildup, but the Huskies bounced back and went through the remaining preconference games true to form, winning nine in a row. In the longest basketball road trip in UW history, the Huskies swept four games from California, St. Louis, and Minnesota.

The closest game of the season was an overtime victory over California, 52-50. Will Elliott led the scoring with one point —a free throw in the last seconds of the game, bringing Washington up to a tie and forcing the overtime period.

During Christmas vacation WSC and the UW met and defeated two representatives of the Big Ten, Ohio State and Northwestern, in two double headers, trading opponents on succeeding nights.
Later in the schedule the Huskies split with the Skyline Champions, Wyoming, 52-50 and 45-55.

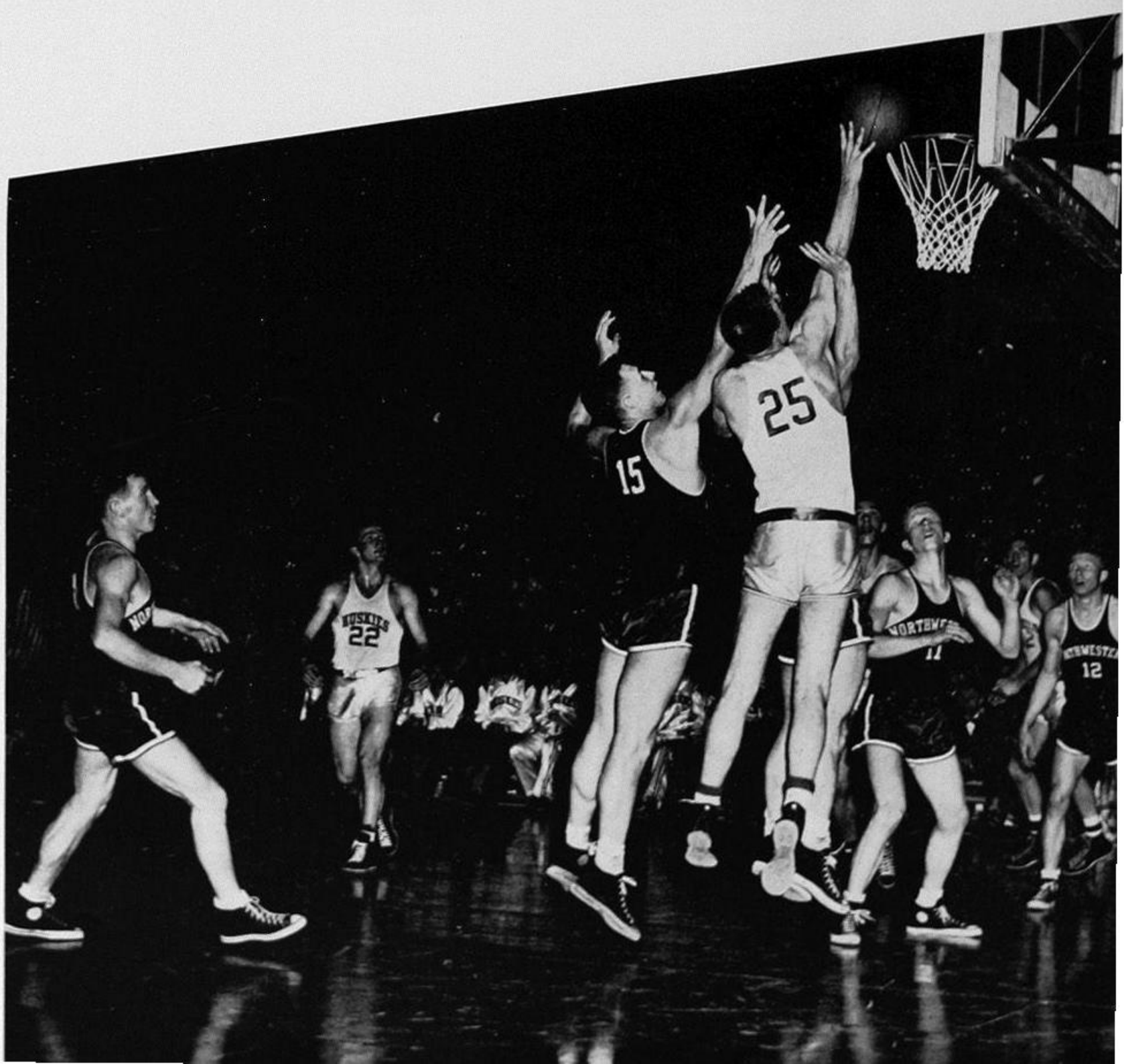

The Huskies, Champions of the Northern Division, met UCLA, the Southern Division leaders, in the playoff for the Coast crown, and the opportunity to enter the NCAA regional playoffs in Corvallis. The series was held in the Westwood gym, a location highly noted for the difficulty of visiting teams to play good basketball. True to form, the Bruins played the best ball they had all season, and Washington just couldn't shake the throes of a slump. Nevertheless the Huskies did win the middle game of the series, 53-50, while losing by 65-53 and 60-50 scores.

Above—Scene showing the UCLA gym on a Bruin fast break. Notice the Huskies on the bench wince as the ball is laid up.

Below — DOUG McCLARY shoots a one-hander from the side. FRANK GUISNESS (11) fights for rebound position, and DUANE ENOCHS drives in to help clear the backboard.

BOB HOUBREGS tips the ball up in the series against UCLA played in Seattle. Washington won both pre-season games.

P.C.C. PLAYOFF

NCAA FINALS

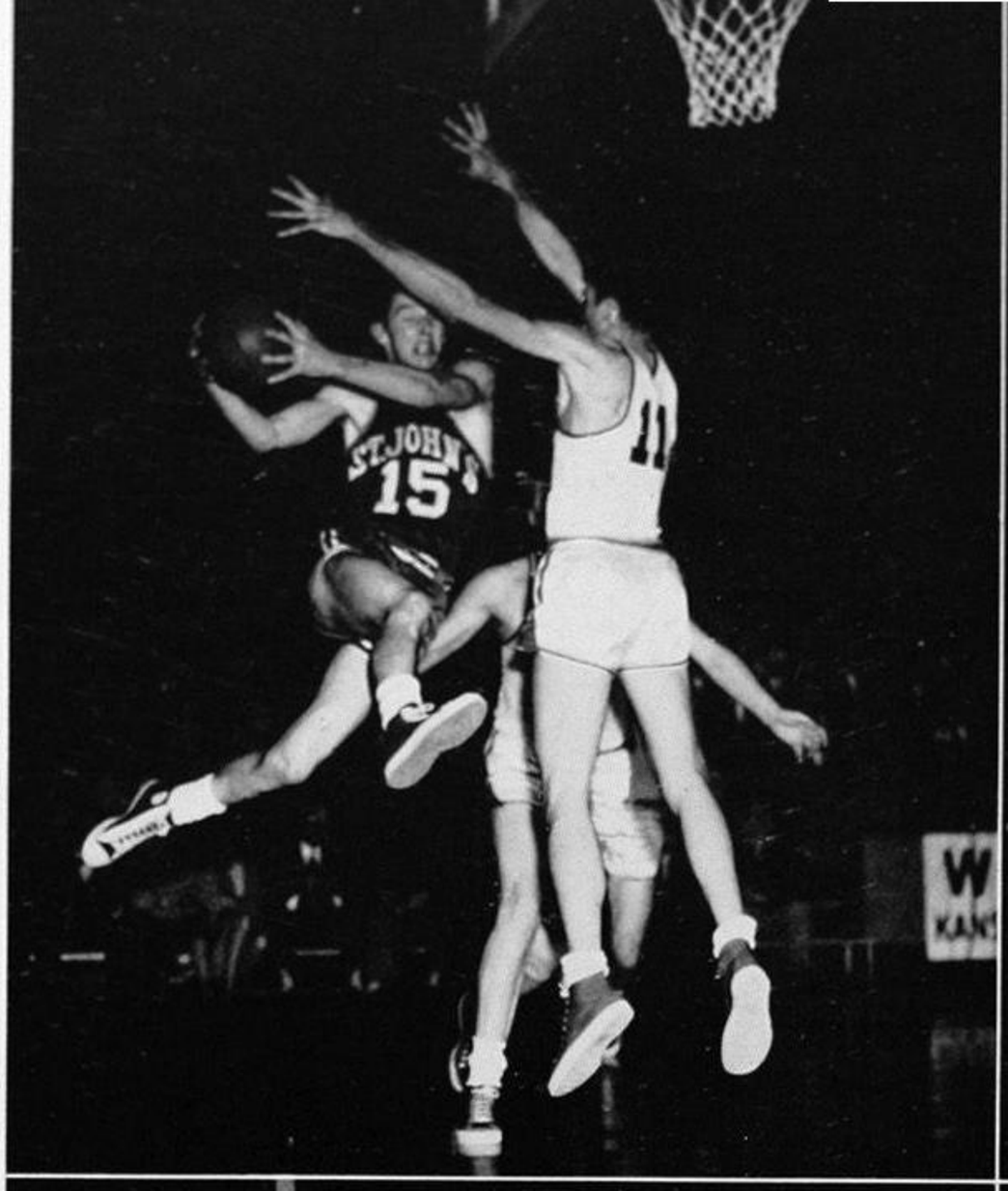

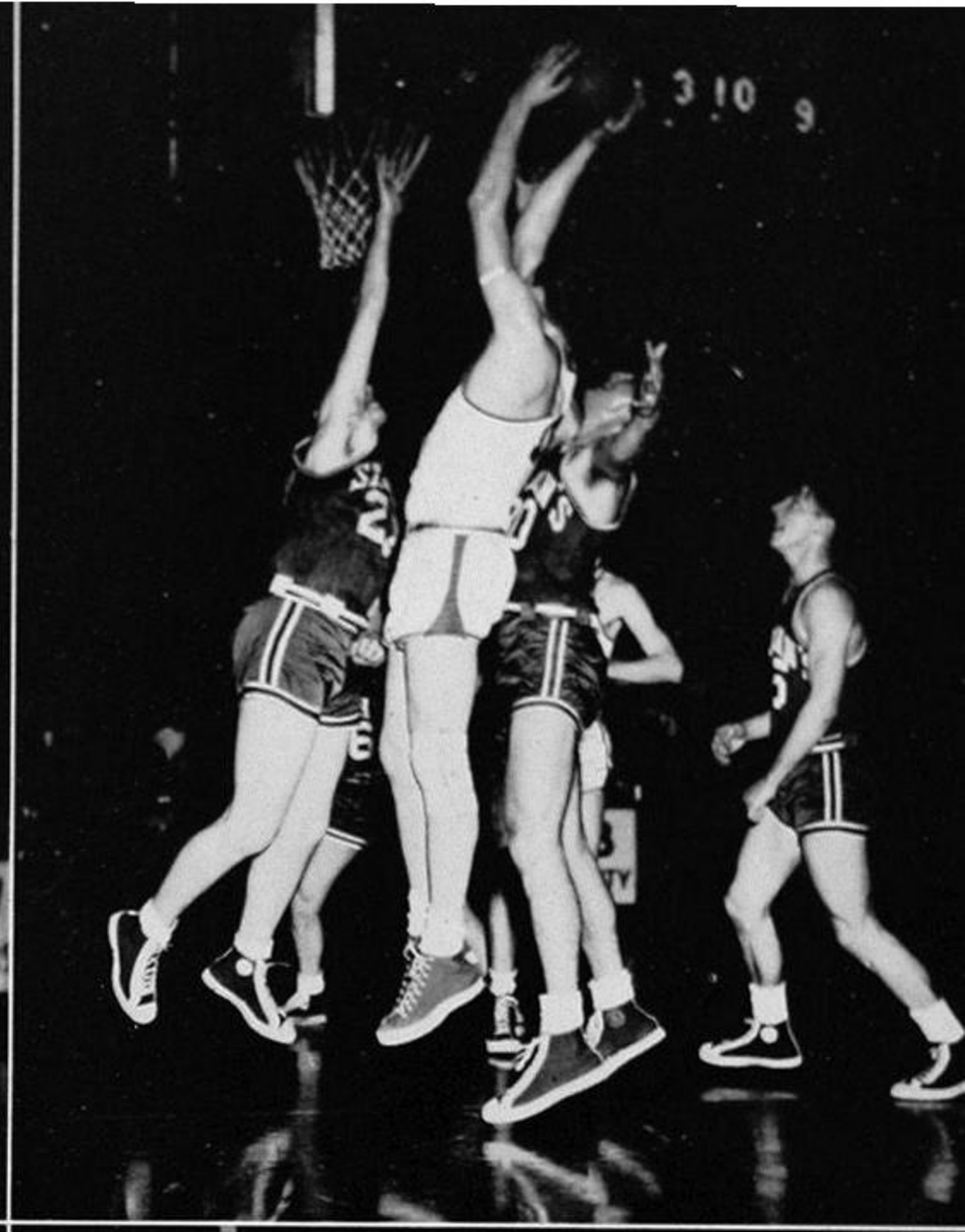

Kansas, led by unstoppable Clyde Lovellette, won the NCAA title at Edmundson pavilion over a driving St. John's team, 80 to 63. Ron McGilvery (15) the spearhead of St. John's attack goes in past the basket for a fast bit of action. At the top right, the great Lovellette jumps high for a two-pointer in the final playoff game.

The Kansas squad gained the finals by walking away from the Cinderella champions of the Pacific Coast, Santa Clara, 74 to 44. The Broncs double up on the Jayhawk pivot ace (16) as the all-American point-maker trys to get loose for a shot. Clyde Follmer (33) of Illinois goes up for a leaping two-hander in the 67-64 Illini win over Santa Clara in the preliminary game of the second night of the playoffs.

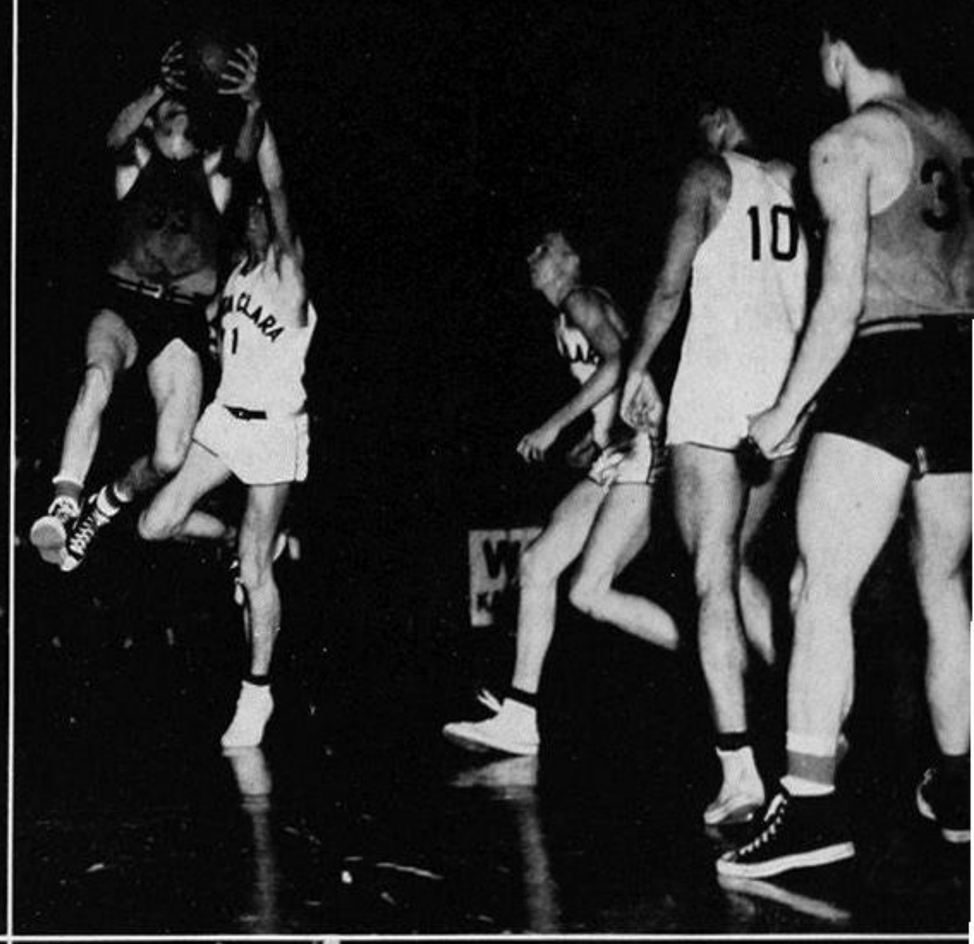

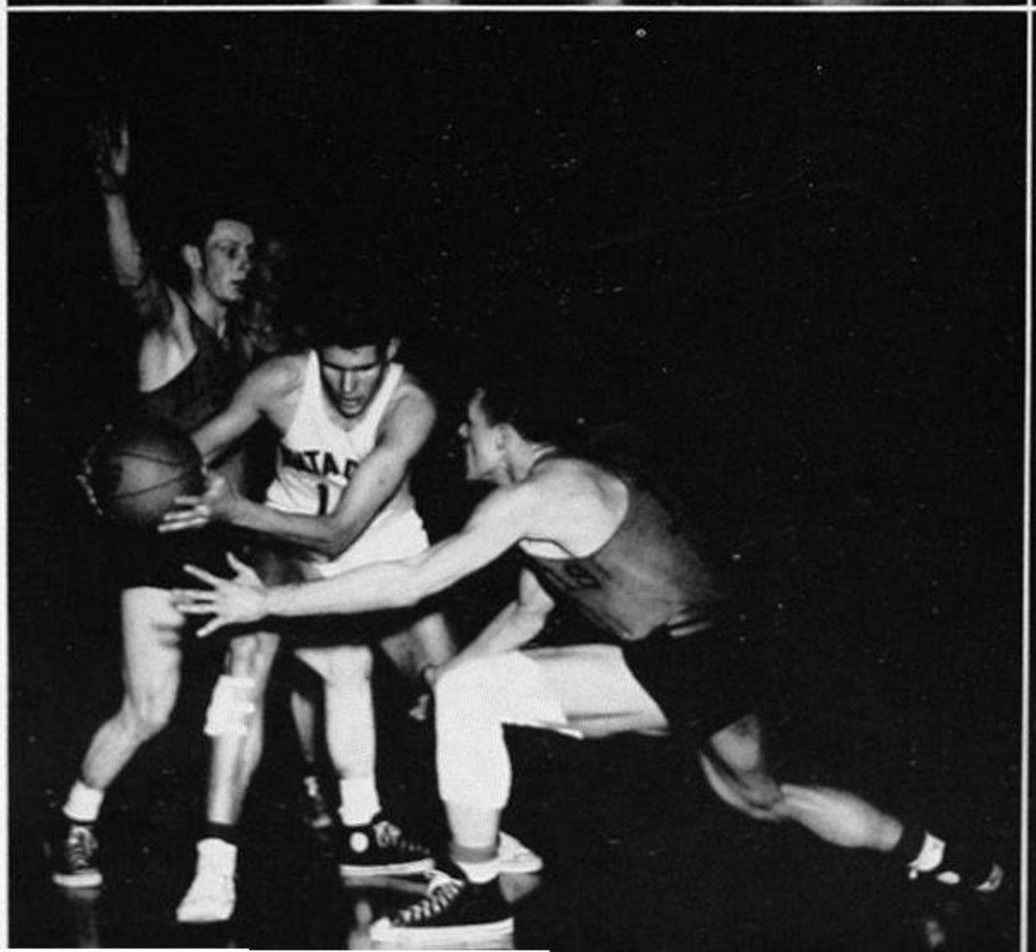

St. John's upset the experts to move into the finals by dumping Illinois, 61 to 59, in the closest of the four contests. Ron McGilvery (15) passes back out to Bob Zawoluk (30), St. John's all-American, at the far right. A pair of Illinois performers team up on an unidentified Santa Clara player in the third place playoff game.

DUANE ENOCHS—Senior Forward

JOE CIPRIANO—Junior Guard

BOB HOUBREGS—Junior Center

FRANK GUISNESS—Senior Forward

The University of Washington basketball team earned for themselves much credit as a team, but also as individuals, many of the players gathered more laurels.

Bob Houbregs was chosen to the All-Northern Division team, to the All-Coast team, and also to many national All-American second teams. For the second consecutive year he led the Northern Division scorers, and was not far from the record in spite of missing several games with an injured heel. Bob counted 251 points in conference play, and the record is 265, set by another Husky, Jack Nichols, in 1948. Houbregs is a junior and will probably better his already impressive record next season.

Frank Guisness, the only graduating starter, compiled a most impressive bit of basketball during his four years at the University. A three-year letterman, Frank has been picked on Coast Conference All-Star teams all three years. Twice he has finished second to Houbregs in scoring, and he is undoubtedly one of the best defensive players ever to come out of Washington. In this, his senior year, Frank was elected co-captain along with Mike McCutchen.

Duane Enochs, the other graduating senior, and the sixth man on theclub, was elected inspirational player by his teammates. Enochs is also a three letter man, and has an enviable record to his name.

MIKE McCUTCHEN—Junior Guard

DOUG McCLARY—Junior Forward

CHARLIE KOON—Junior Guard

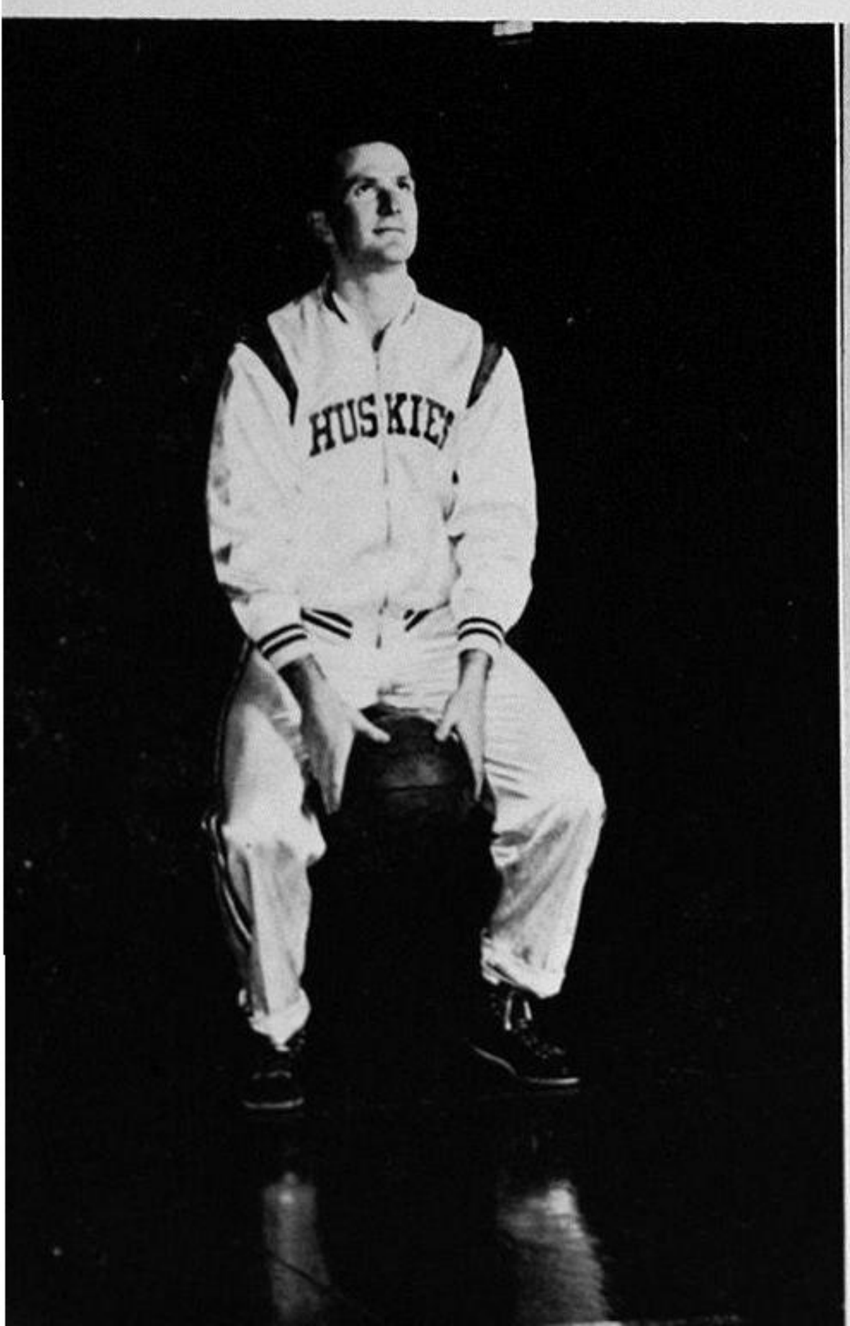

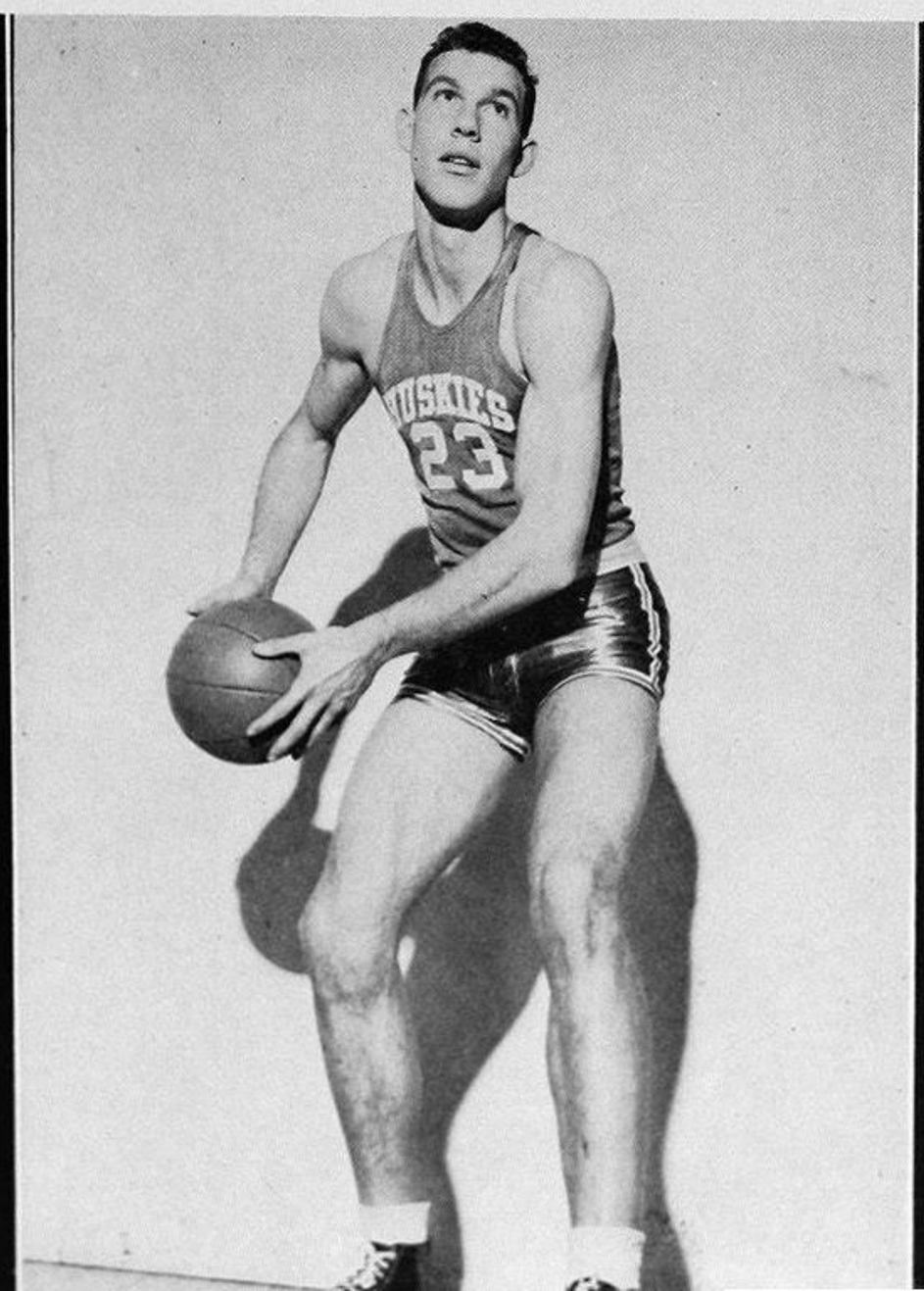

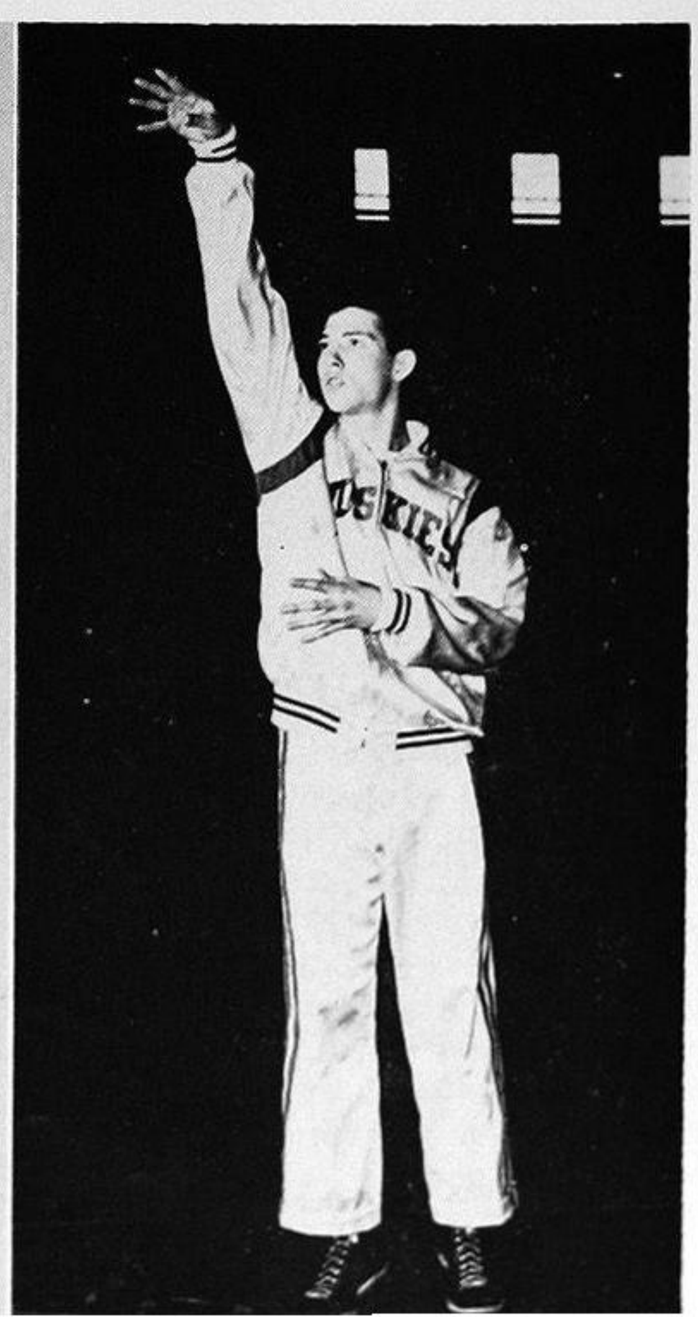

JUNIOR VARSITY

Front row, left to right: Ron Westover, Bill Stuht, Roland Halle, Steve Roake, Larry Ramm, Don Apeland; second row: manager Jim Johnston, Larry Watson, Bill Woods, Jerry Johnson, Harvey Jarvis, Paul Blowers, manager Dick McKenzie; third row: Assistant Coach Duane Berentson, John Ek, Ed Schaeffer, Rod Walker, Don Tripp, Coach Bill Morris.

JV		OPPONENT
68	Skagit Valley J. C.	25
49	Grays Harbor J. C.	46
50	Whidby Island	33
67	Sand Point N. A. S.	56
73	Olympic J. C.	50
77	Centralia J. C.	34
45	Fort Lewis	48
63	Olympic J. C.	40
62	Centralia J. C.	47
75	Skagit Valley J. C.	56
76	Wenatchee J. C.	57
59	Everett J. C.	48
57	Sand Point N. A. S.	66
55	Grays Harbor J. C.	83
84	Port Angeles A. A. U.	37
44	Port Angeles High	41
55	WSC JV	57
62	WSC JV	53

The Husky Junior Varsity, composed of both freshmen and sophomores, completed a very successful season under coaches Bill Morris and Duane Berentson, winning 14 and losing 4. The JV's were somewhat handicapped in their preliminary game performances preceding the varsity games, because several of the games were cut short due to a curfew imposed to prepare the floor for the next game. Two of their close losses came under such circumstances.

Next season some of these players will be stepping up, and wearing the white warm-ups with their name on the back.

Coaches Bill Morris and Duane Berentson

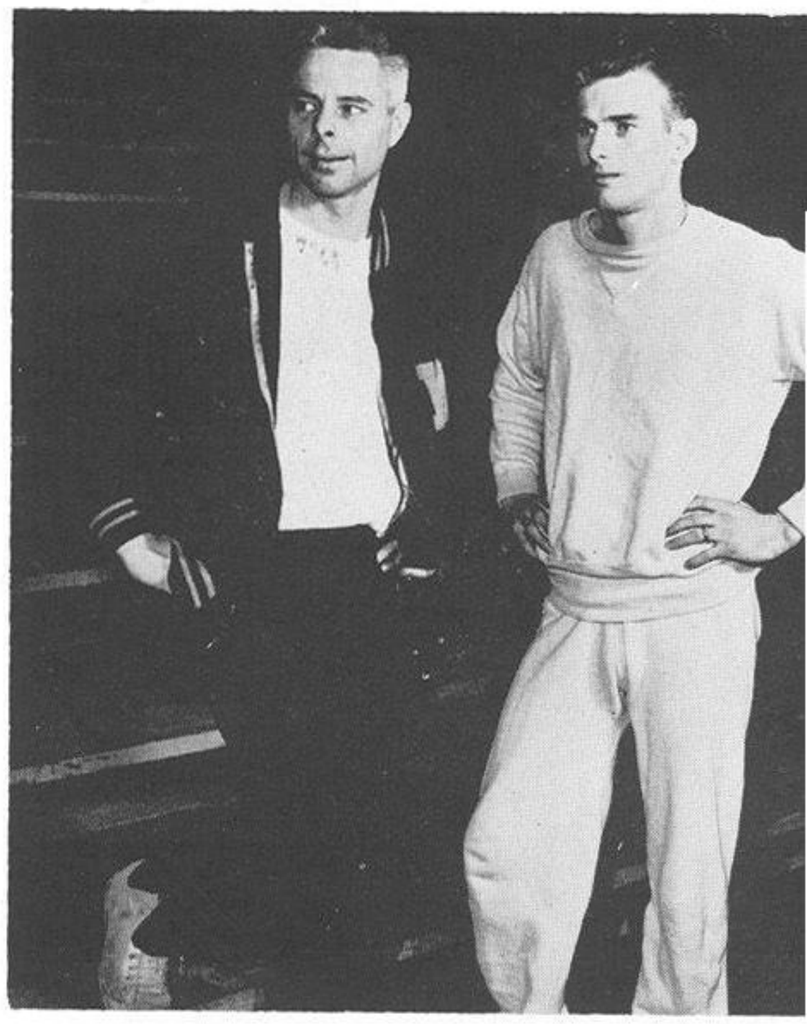

1951 FOOTBALL

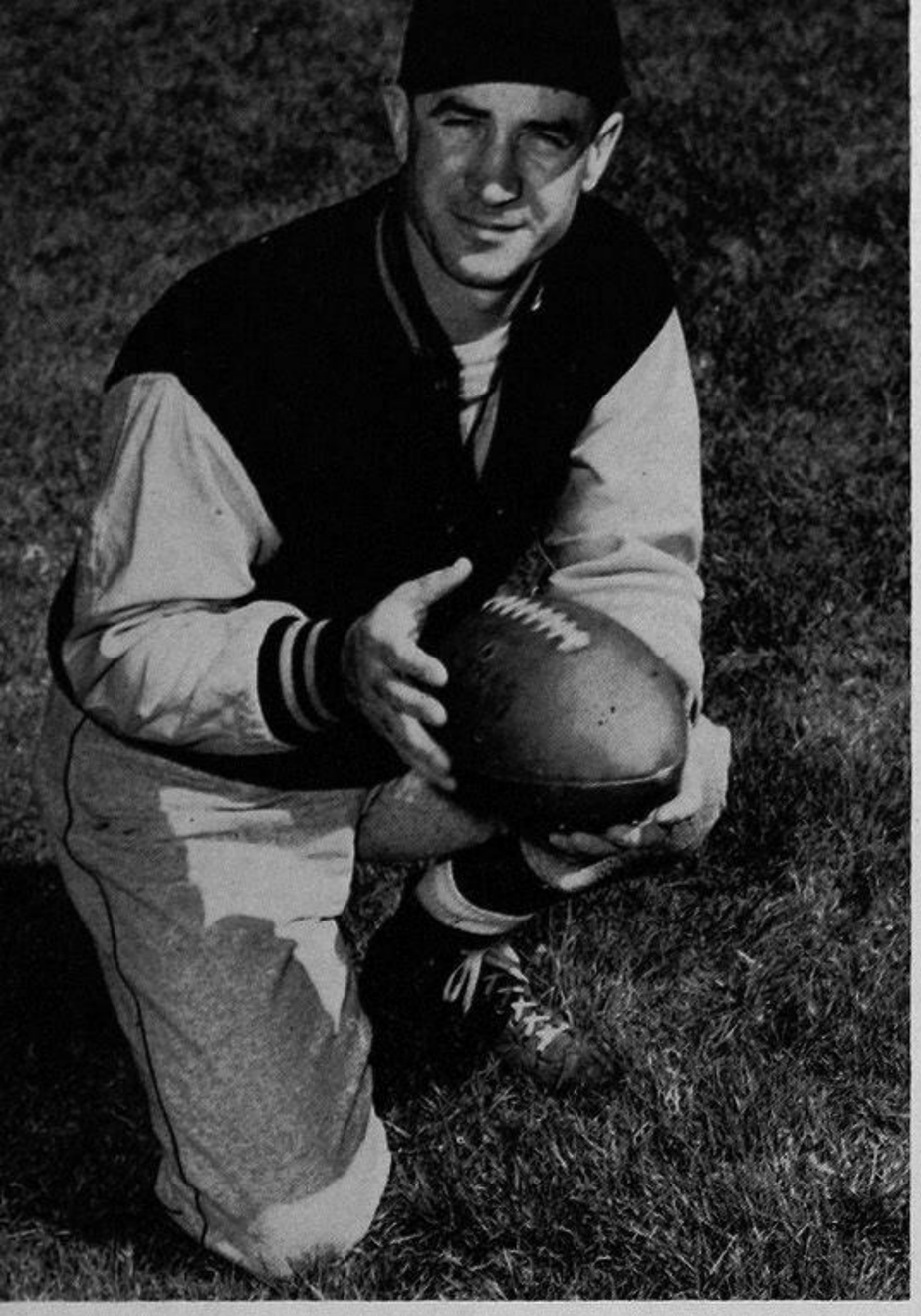

Head Coach HOWIE ODELL guided the Huskies through the 1951 season which proved a disappointment to even the most pessimistic UW grid fans.

HOWIE ODELL, J. NEIL "SKIP" STAHLEY, backfield coach; REG ROOT, line coach, and JIMMY DeANGELIS, line coach, are all key members of the Washington football board of strategy.

MORRIS "RED" BADGRO tutored the Washington end forces as a popular member of the coaching staff.

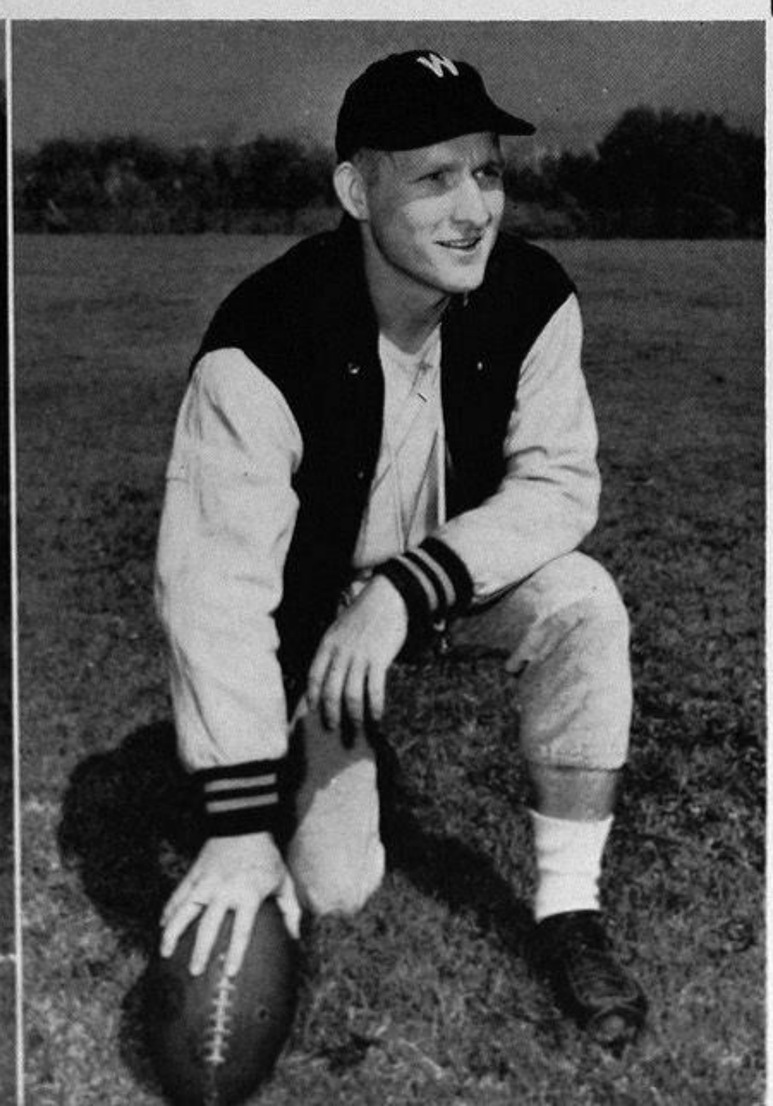

JOHNNY CHERBERG coached the UW Jayvees to an undefeated season to add to an already impressive win-loss record.

PERRY MOSS, backfield coach, resigned his Washington job to take a backfield coaching post at Louisiana State University.

HUSKIES . . . 55
GRIZZLIES . . . 7

There were no signs that the loss of Don Heinrich would hurt the Huskies in the season to come. Sam Mitchell and Dean Rockey guided the UW team to a rout over a completely outclassed Grizzly. Montana was held to three first downs and a net 20 yards rushing. With Hugh McElhenny and Bill Earley sparking the ground attack and Mitchell and Rockey passing effectively, Howie Odell's Huskies Rose Bowl hopes remained high. The Purple and Gold scored almost at will with the only obvious offensive weakness being the lack of a conversion kicker.

Quarterback SAM MITCHELL picks up a nice piece of yardage against Montana in the UW season's opener.

DAROLD TALLEY played his final year in a Husky uniform at a defensive end post.

BILL ALBRECHT was a regular defensive back and saw considerable action on offense.

FRED RUDNICK showed rapid improvement as a Husky lineman and returns for 1952 action.

TED HOLZKNECHT captained the 1951 Huskies and was a key man in the middle of the defensive line.

All-American HUGH McELHENNY takes the ball with SAM MITCHELL (25) and BILL EARLEY (19) looking on.

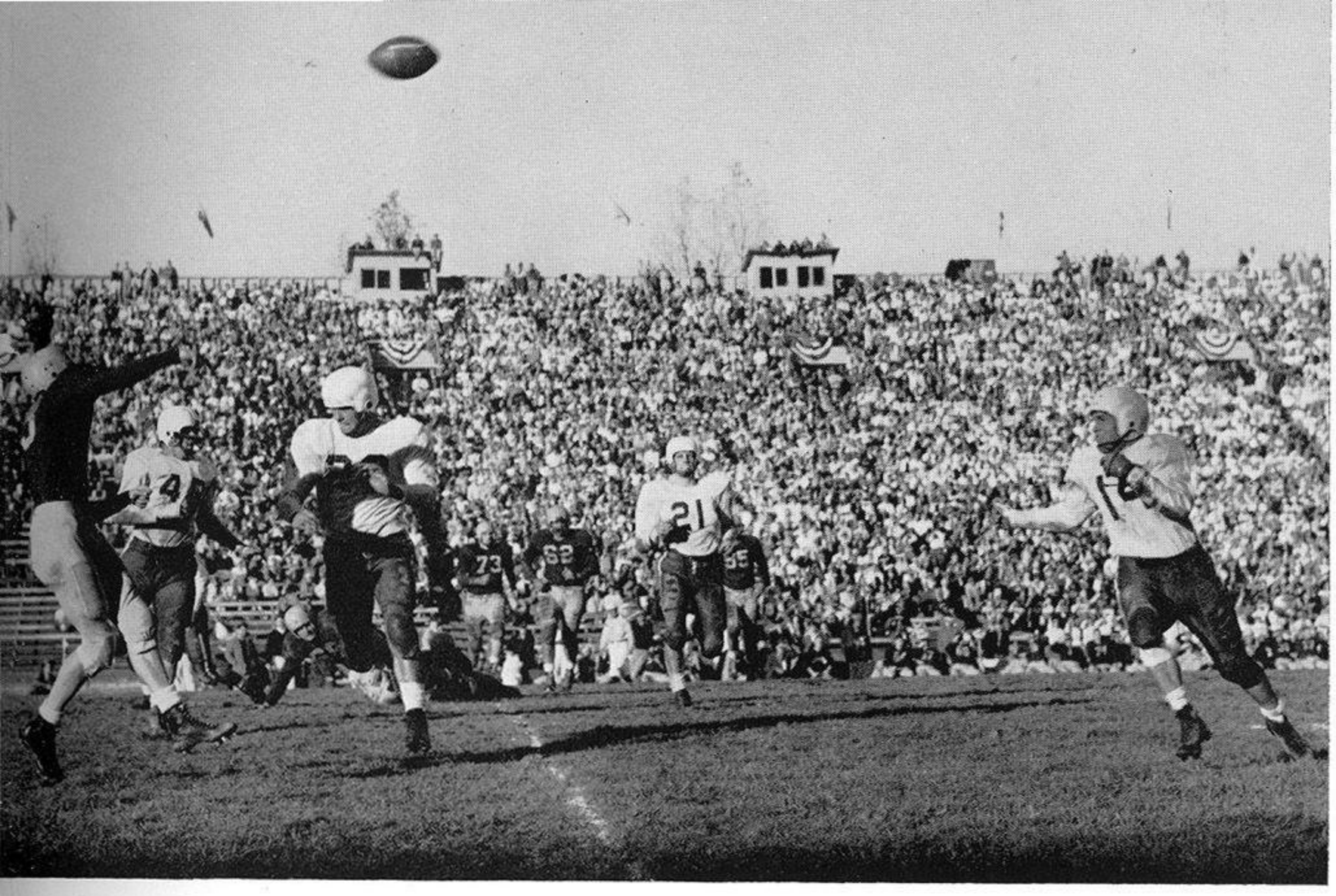

Husky quarterback DEAN ROCKEY cuts loose with a long pass as he's being charged by Stanford defenders.

HUSKIES 25
GOPHERS . . . 20

Although far surpassing the Gophers in the statistic department, the Huskies were extended to the final minutes of play to eke out a narrow victory. Marching deep into Minnesota territory late in the fourth quarter, the Huskies took the lead and final victory on a bootleg pass from Dean Rockey to McElhenny. One of the Washington scores came on a 56-yard dash from scrimmage by McElhenny. Sam Mitchell won the job of regular Husky quarterback by completing 19 passes, an all-time Washington record. A surprise play came when tackle Dean Chambers tallied a conversion.

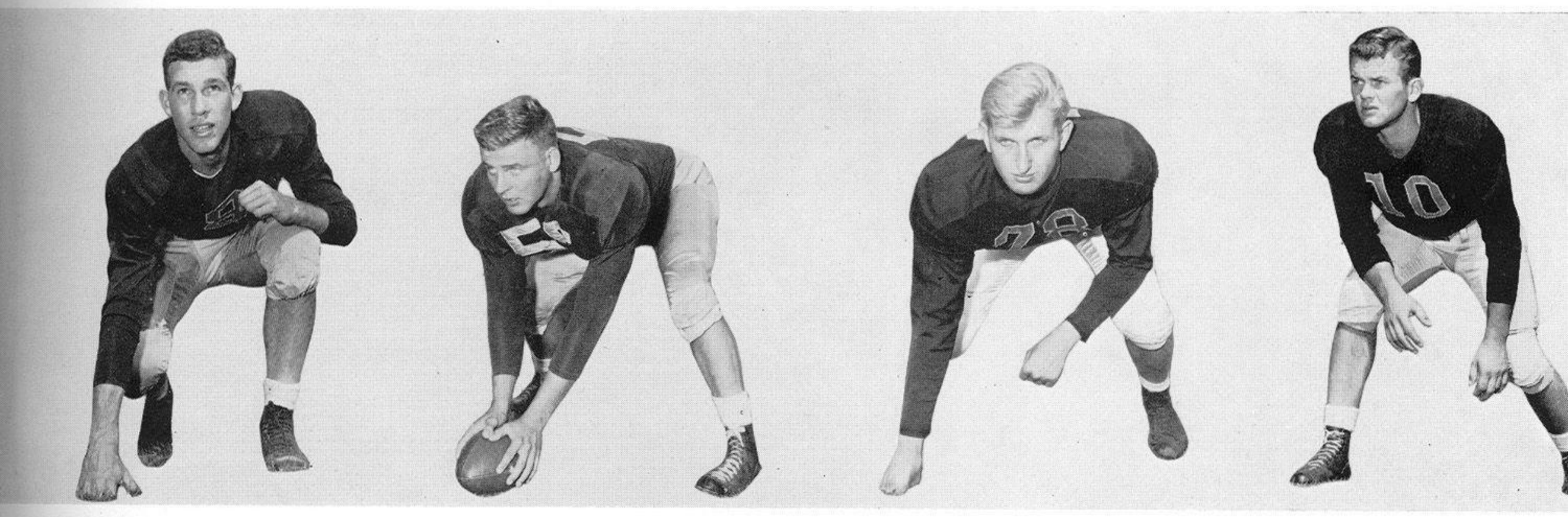

DOUG McCLARY was a top pass receiver after winning a starting end berth.

VERN LINDSKOG moved into the starting offensive center position on the UW eleven.

CLYDE SEILER saw plenty of action as a lineman for the 1951 football Huskies.

PHIL GILLIS was a dependable end performer, winning his second varsity letter.

Occupants of the Washington bench played tense roles during the season as typified by the Illinois game. The injured SAM MITCHELL (wearing jacket in the center) looks on helplessly.

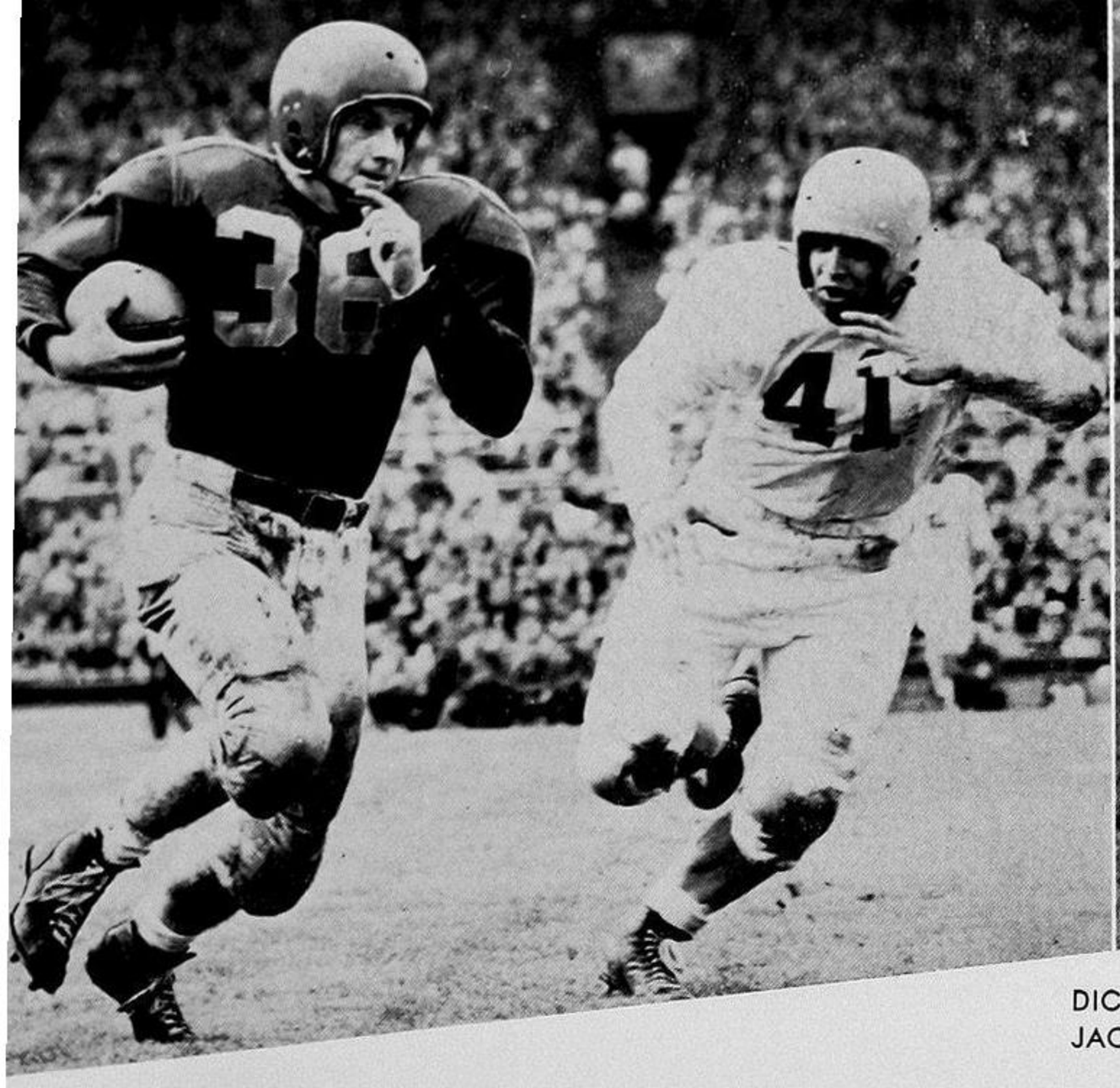

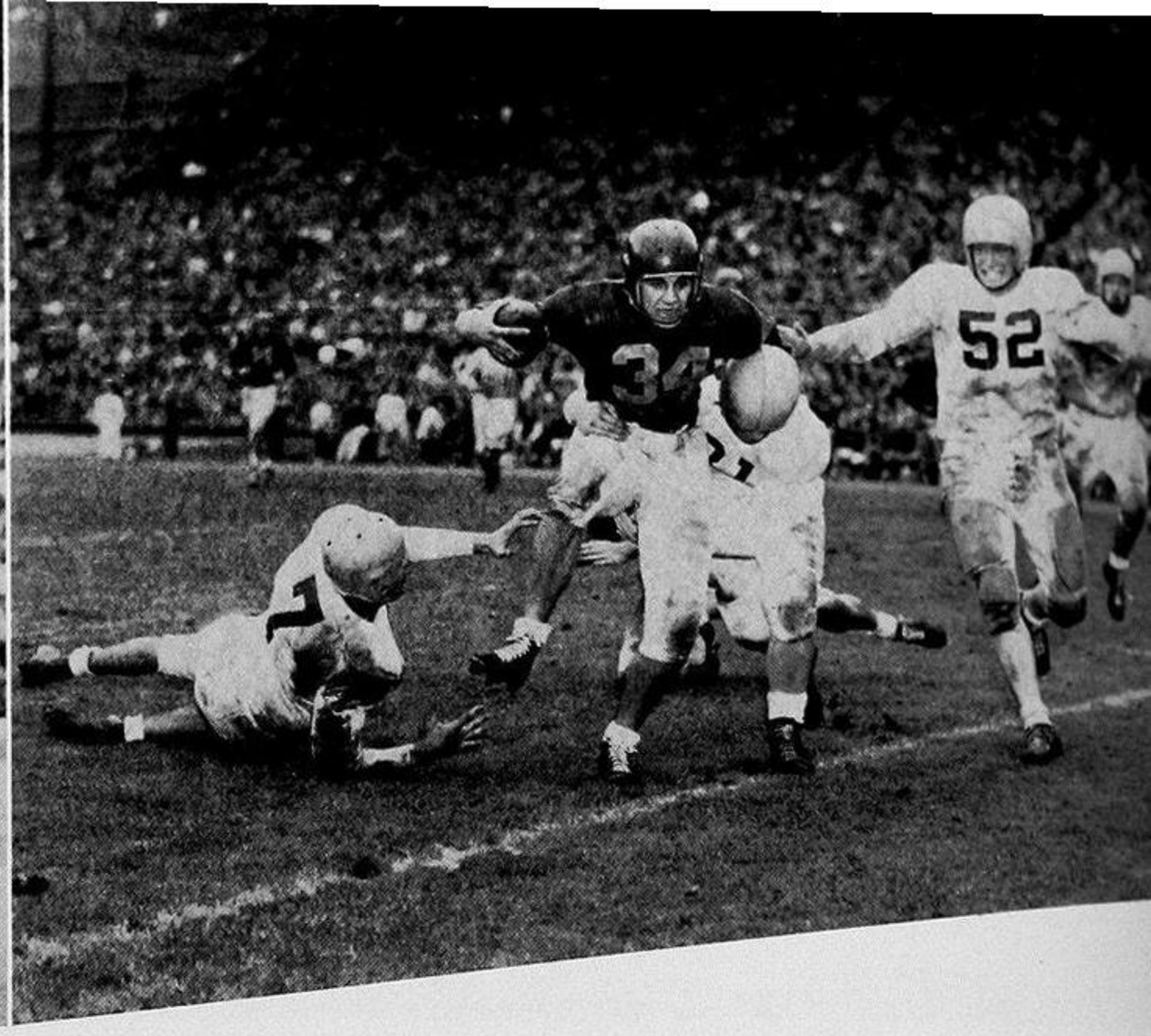

DICK SANDBERG (41) moves in for the tackle (left), and DAROLD TALLEY (7), JACK NUGENT (31) and JIM NOE (52) stop the Ducks in another play (right).

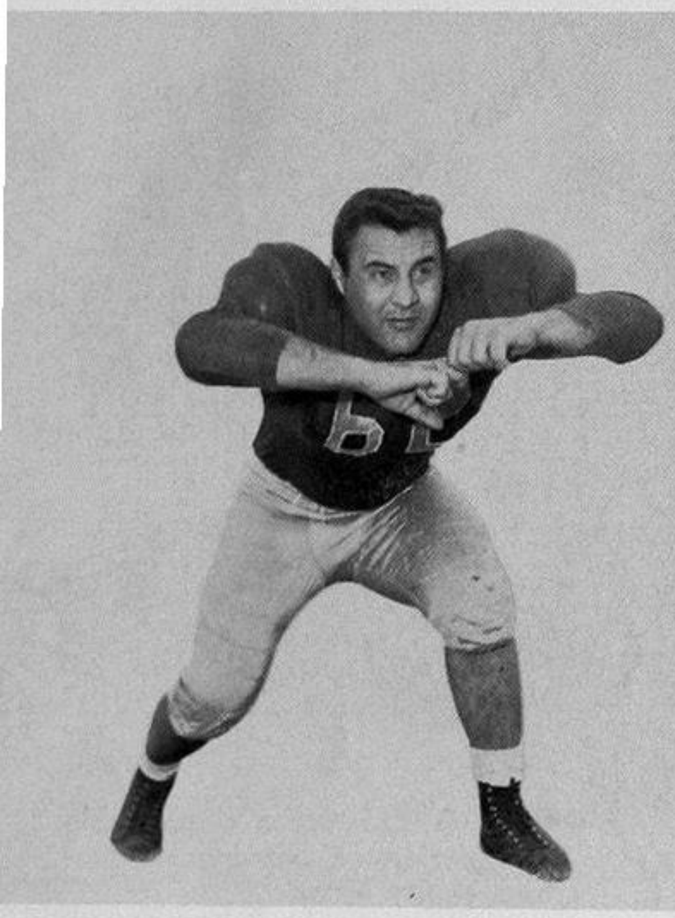

BRIEN ZUREK played a regular offensive guard position for the second year.

GEORGE BLACK, offensive end, won considerable acclaim as a soph pass receiver.

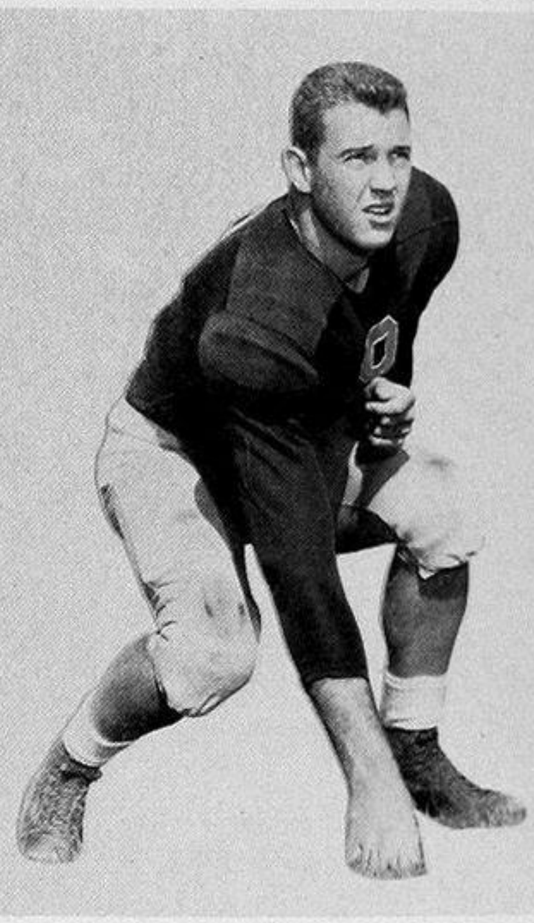

FRANK LARIZA shined as a fleet footed fullback

JIM WARSINSKI (2) closes in as an unidentified Husky tackler holds tight against the Oregon back.

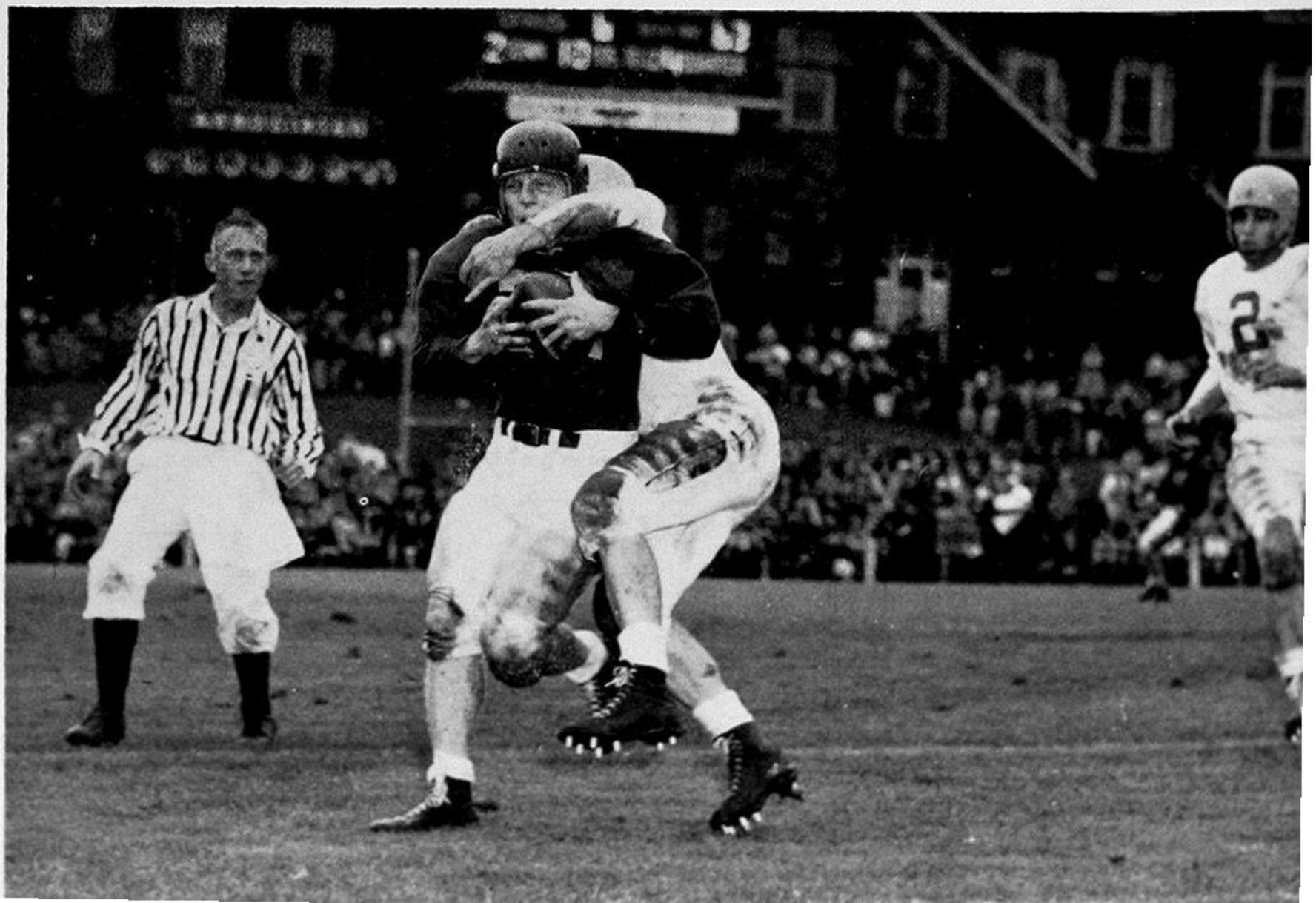

HUSKIES . . . 63
DUCKS 6

The Huskies completely outclassed the Ducks in their opening conference game to rack up victory number three. Hugh McElhenny booted nine straight conversion attempts and rolled up a rushing average of 15 yards per carry. He had one 64-yard scoring jaunt nullified by a penalty. Bill Albrecht went 65 yards to paydirt for the fifth Husky score while substitute Jack Nugent raced 70 yards for the final tally of the day. Oregon discovered a new passing threat in the form of freshman George Shaw who showed signs of a great football future.

HUGH McELHENNY dodges a USC tackler
on the start of his fourth-quarter, 100-yard touchdown dash.

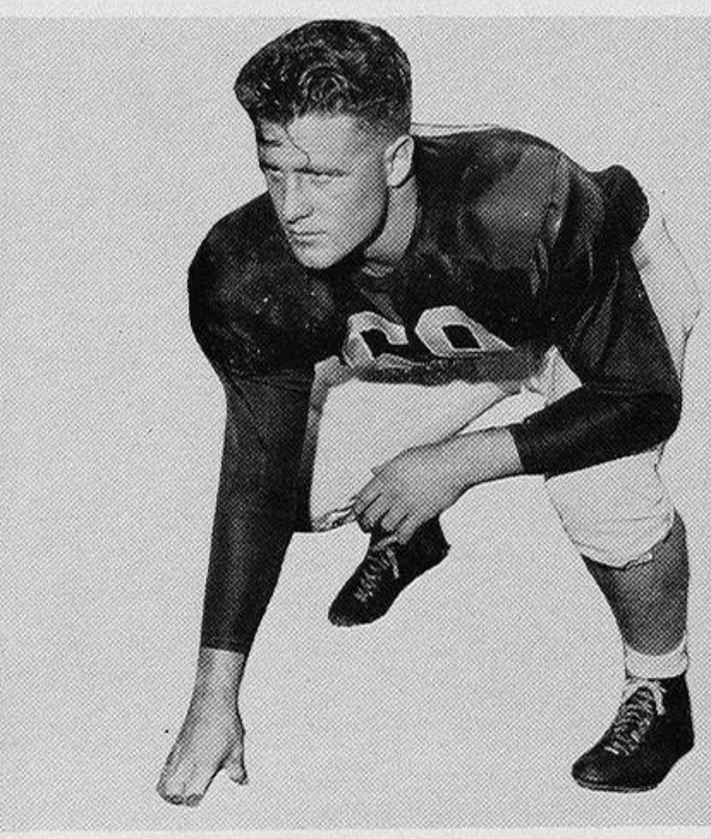

GENE NORTON started out as a back but switched to the line to end his grid career.

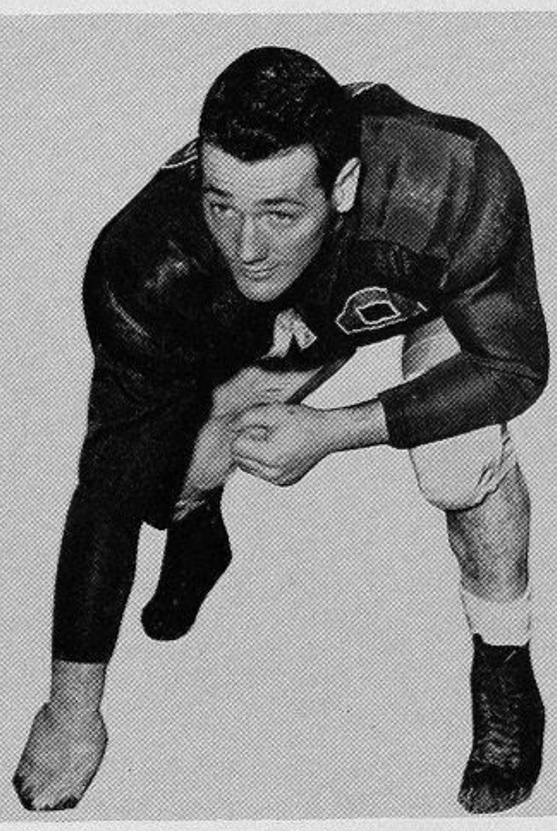

JIM WILEY won all-coast acclaim as a junior and senior as a standout Husky linebacker.

STAN KUCINSKAS won his first varsity letter as a sophomore on the UW defensive platoon.

Husky BILL ALBRECHT fails on a fourth down touchdown plunge against the Trojans.

HUSKIES . . . 13

TROJANS . . . 20

Undefeated thus far in 1951 play, the Huskies fell before the bonecrushing attack of Pat Cannamela and his Trojan team mates. After taking care of UW stars Dick Sprague and Sam Mitchell—injured after the play had stopped— the Men of Troy went on to win by a touchdown. The Trojans were penalized 102 yards. The highlights of the contest for Husky fans came in the third quarter when Hugh McElhenny took a kick in his own end zone and went 100 yards for a score. Lineback Jim Wiley sparkled on defense for Washington.

HUSKIES . . . 20
ILLINI 27

Out for victory after the close loss to USC, the Huskies couldn't meet the all round strength of the Big Ten champions to be and lost another game by a single touchdown in the final quarter. The passing of Tom O'Connell and the running of Dick Ratlovits and All-American candidate Johnny Karras sparked the Illini to the winning touchdown with less than three minutes to go in the fourth quarter. Highlights of the contest were a 61-yard run by Dean Rockey and a paydirt play for 77 yards from Sam Mitchell to Hugh McElhenny. In a freak play, Mitchell was caught by two tacklers but threw the ball back over his head for a completed pass.

JOHNNY KARRAS (48) of Illinois bulls through the line with two Huskies holding on.

DICK SPRAGUE played regularly on offense and defense and was elected 1952 captain.

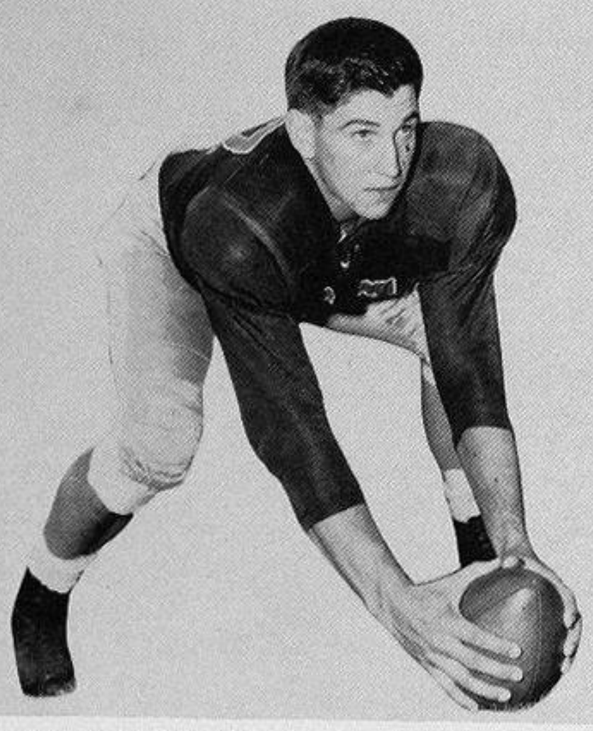

MILT BOHART won a varsity "W" as a sophomore center and figures in UW future plans.

LOUIE YOURKOWSKI played iron man duty as a tackle to garner his second varsity letter.

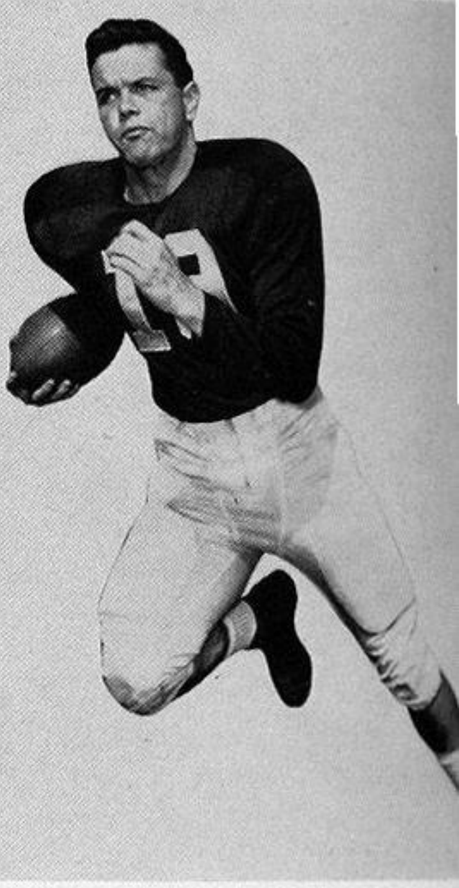

BILL EARLEY starred as a regular offensive halfback and a consistant pass receiving threat.

CHUCK BOERIO (52) and HERB NEATHERY (45) stop a UW pass play (left). TED HOLZKNECHT (66) moves in on JOHNNY KARRAS (right).

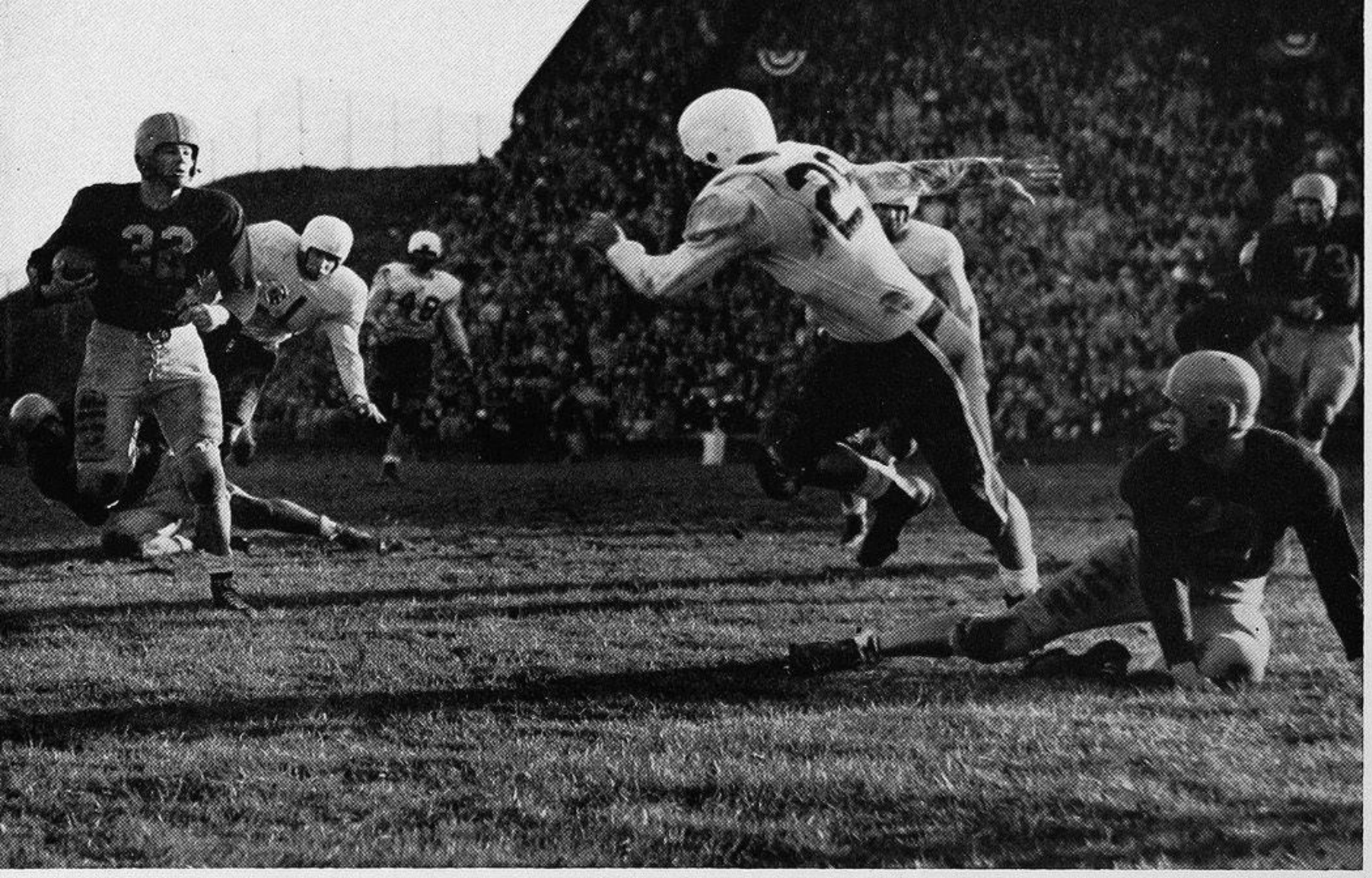

HUGH McELHENNY breaks loose against Stanford with DEAN ROCKEY (23) looking on.

HUSKIES . . . 13
STANFORD . . 20

The grads who came back in hopes of seeing a Washington victory left the stadium disappointed as Rose Bowl bound Stanford won another close victory. The passing of a vastly improved Gary Kerkorian and the all-round play of All-American Bill McColl proved too much for the Huskies. McElhenny had the fans on their feet with a 69-yard touchdown gallop. But the men from Palo Alto came back in the closing minutes of the game to remain in the lead of one of the most surprising Coast Conference races in recent years.

SAM MITCHELL won his second varsity letter as the leading passer and regular quarterback.

ERNIA FURNIA saw action in the Husky backfield to win his varsity award.

JIM MANGAN was a top defensive tackle in his second year of varsity competition.

JIM O'BRIEN won considerable post s son acclaim for his play as a defens tackle.

Stanford's BILL McCOLL gets ready to take a pass with Huskies BILL ALBRECHT (40), DICK SPRAGUE (39), and DAROLD TALLEY (7) in on the play.

Huskies and Beavers go after a loose ball following a Washington fumble. JIM LUCE (71) moves in for the UW.

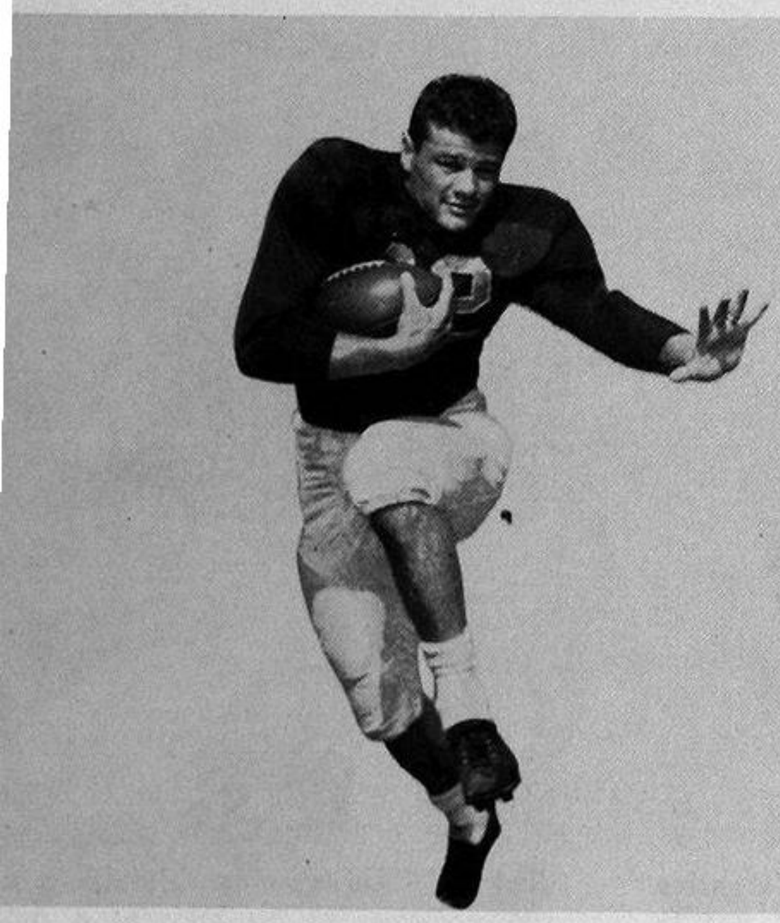

HUGH McELHENNY was the individual standout of the UW team, making the AP All-American team.

DEAN CHAMBERS played standout football as a sophomore and looms as a top tackle prospect.

JIM WARSINSKI won his varsity letter as a sophomore and also figures in future UW plans.

DICK SPRAGUE (39) skirts past two OSC tacklers, one bright spot of a gloomy afternoon.

HUSKIES . . . 14
BEAVERS . . . 40

Suffering their worst defeat in recent years, the Huskies were humiliated by a surprising Oregon State team. While Sam Baker and his OSC team couldn't do anything wrong, the Purple and Gold could do little right. The Huskies drove inside of the OSC ten-yard line twice but couldn't score. Hugh McElhenny's touchdown streak was stopped at eight games. With both Sam Mitchell and Dean Rockey on the injured list, Arne Bergh did most of the UW signal calling. Bill Albrecht made a nice catch of a McElhenny pass for one Husky score.

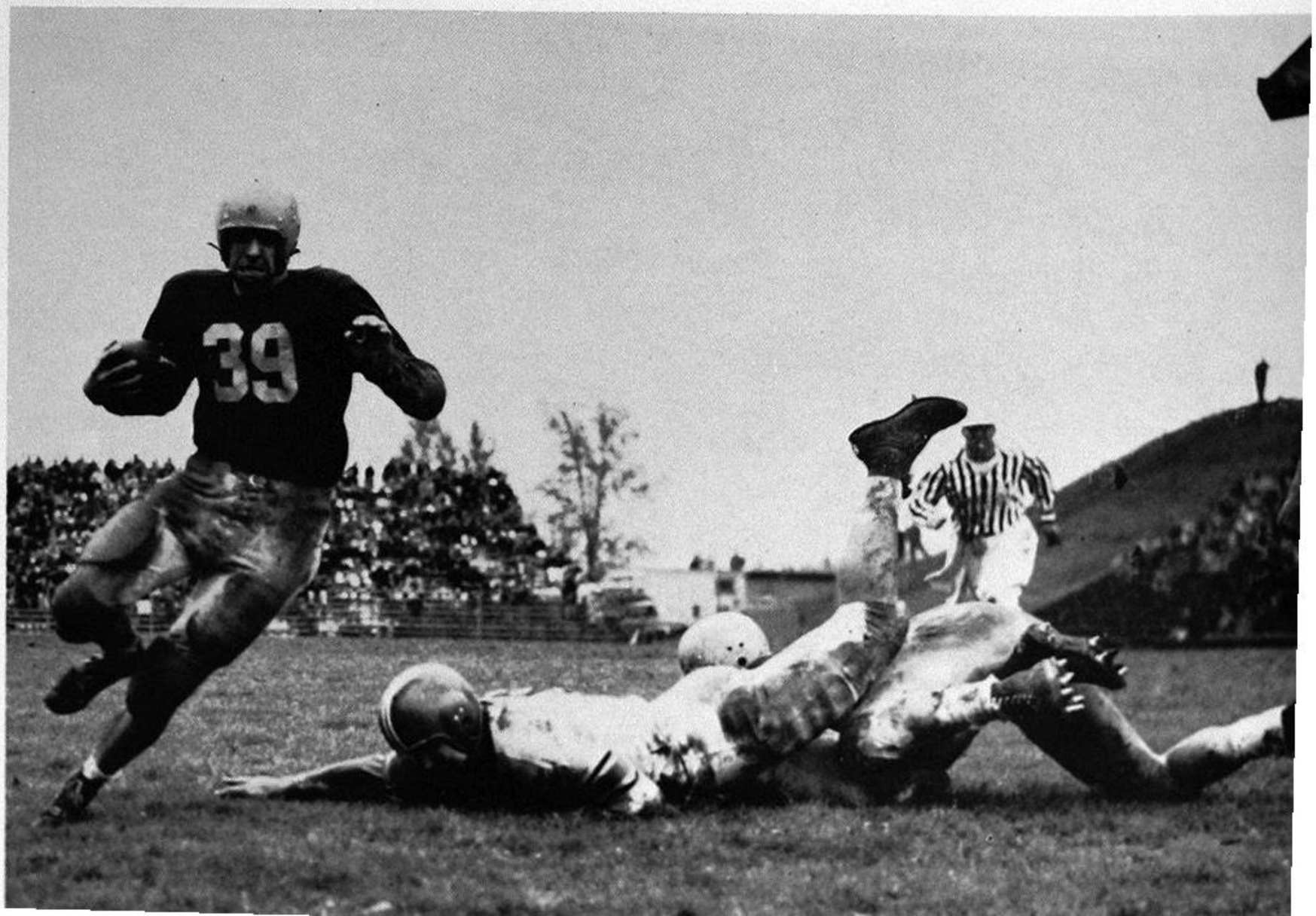

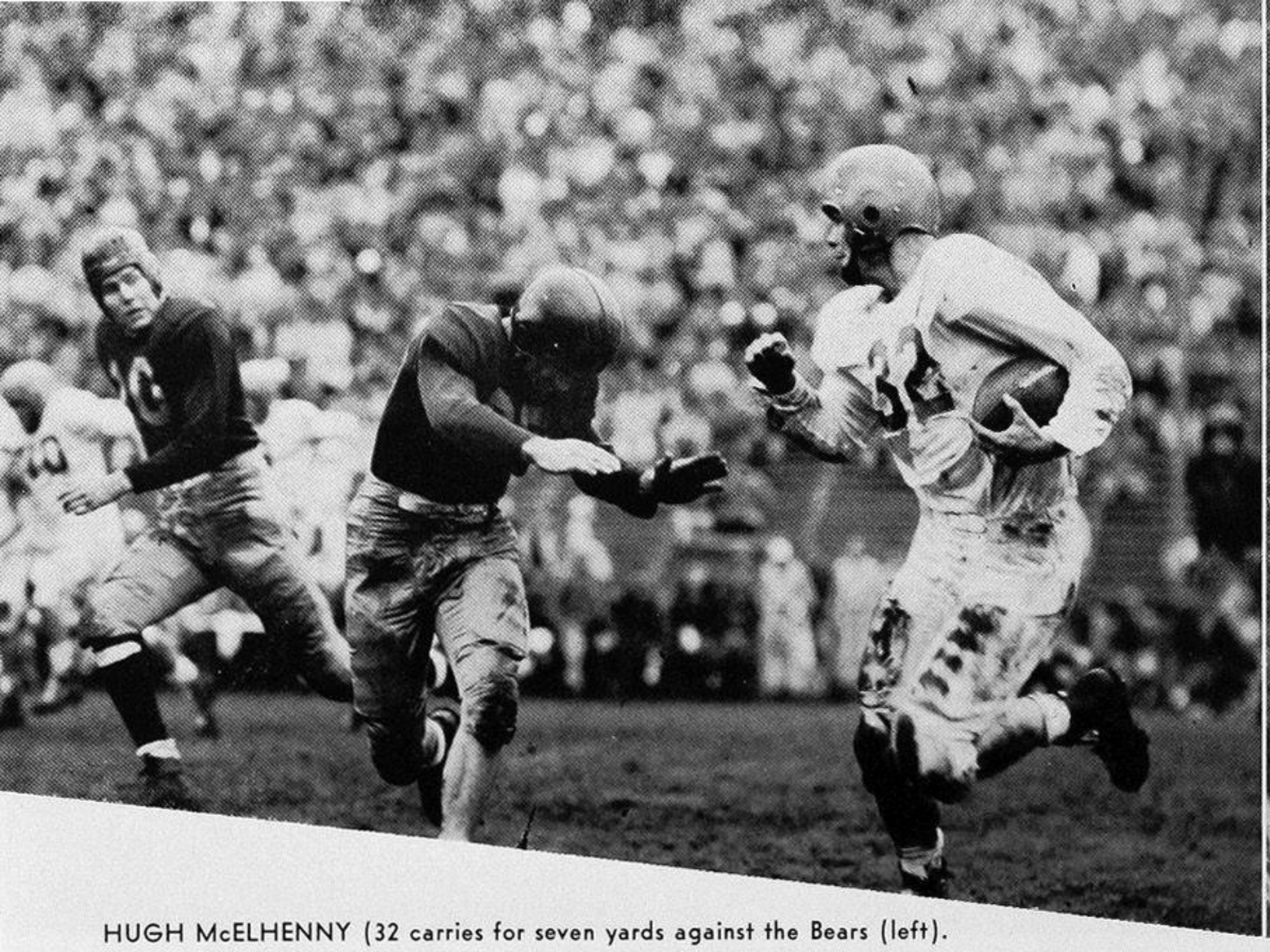

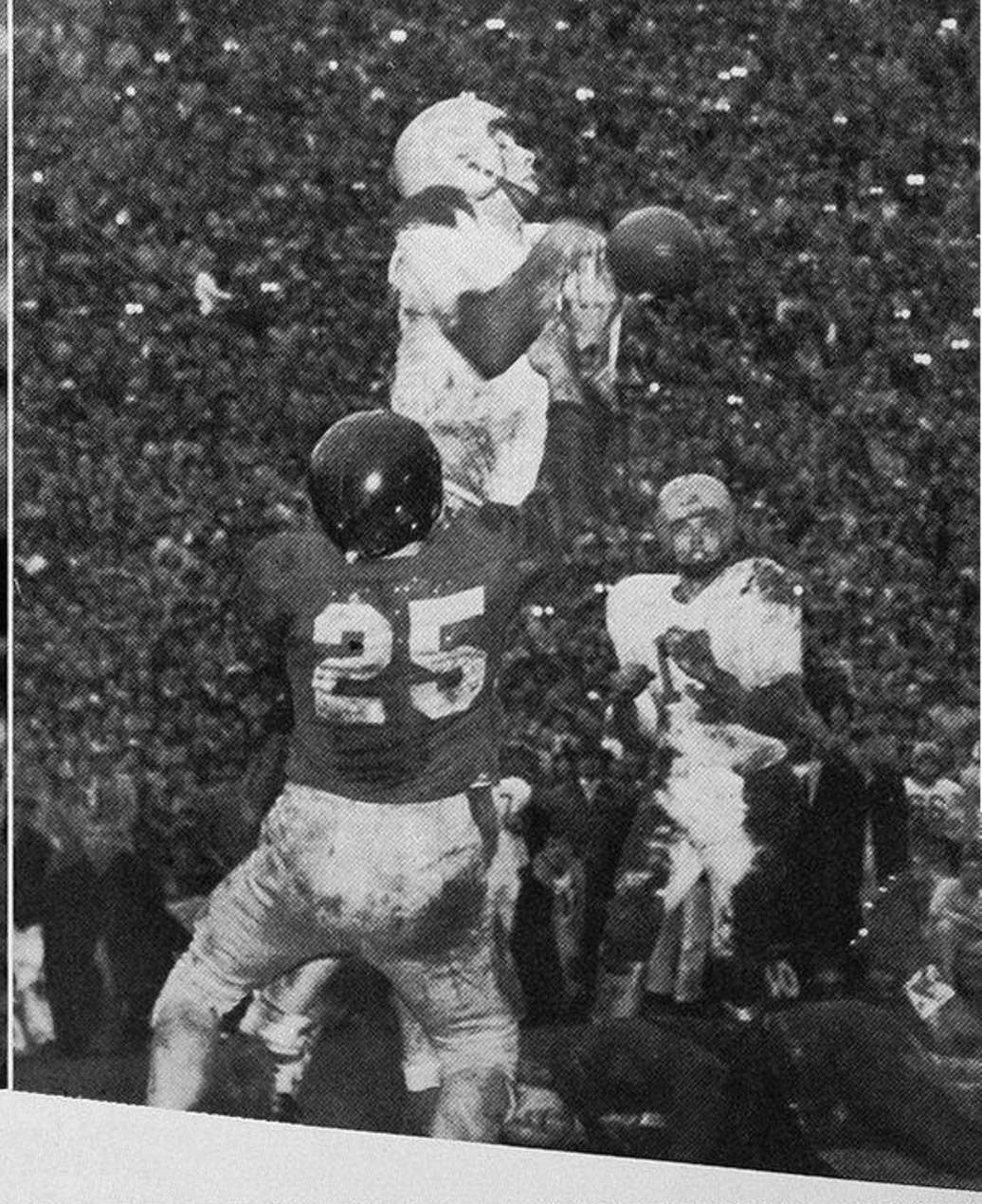

HUGH McELHENNY (32 carries for seven yards against the Bears (left).
DOUG McCLARY leaps high through the rain and mud to catch a Mitchell pass.

TRACY KING moved into a starting left end berth and took over kickoff chores for the UW.

DEAN ROCKEY saw considerable action as a passer and signal caller as a sophomore.

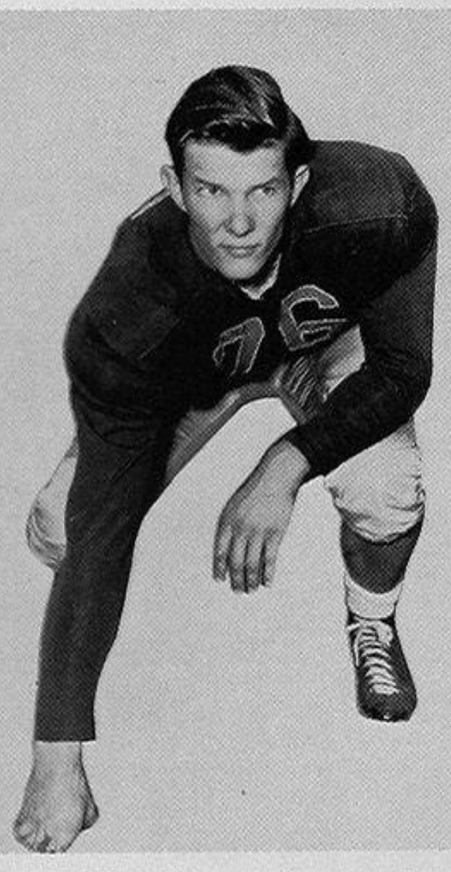

DUANE WARDLOW, another sophomore, showed standout promise in his play at tackle.

DICK SPRAGUE (39) returns Cal's second half opening kickoff. HUGH McELHENNY leads the way.

HUSKIES . . . 28
BEARS 37

Displaying a great comeback after the OSC game, the Huskies outdowned the Bears 17 to 11 and outgained them statistically 406 yards to 381. It was McElhenny once again for the Huskies, this time to the tune of 22 points scored and a 65-yard touchdown run. Dick Sprague got into the picture with a 56-yard kickoff runback. Besides playing as a stalwart on both offense and defense, Cal star Les Richter booted a crucial second half field goal. As usual, Jim O'Brien played a bangup defensive game at tackle for Washington.

HUSKIES . . 20
BRUINS . . . 20

Hugh McElhenny showed Southern California sports fans why he should be All-American by scoring all of the Husky points on three touchdowns and a pair of conversions. In the Los Angeles Coliseum, McElhenny rambled for 48 yards and one touchdown and picked a pass Bill Earley bobbled out of the air and dashed 25 yards more for another score. In his day's work, Hugh Mac broke the all-time UW scoring record of 14 touchdowns with a total of 16. The statistics were practically even as total yardage figures showed UCLA with 352 and Washington with 345. The Uclans had 16 first downs to the Huskies' 15.

WSC backfield ace BUD ROFFLER scores against the Huskies in a line plunge. CLYDE SEILER (78) and JIM NOE (52) of Washington and HAL LOKOVSEK (80) DON STEINBRUNNER (84) and BY BAILEY (5) are in on the play.

1951 PCC Standings

	W	L	T	Pct.
Stanford	6	1	0	.857
UCLA	4	1	1	.800
Calif.	5	2	0	.714
USC	4	2	0	.667
WSC	4	3	0	.571
OSC	3	5	0	.375
WASH.	1	5	1	.167
Oregon	1	6	1	.143
Idaho	0	3	0	.000

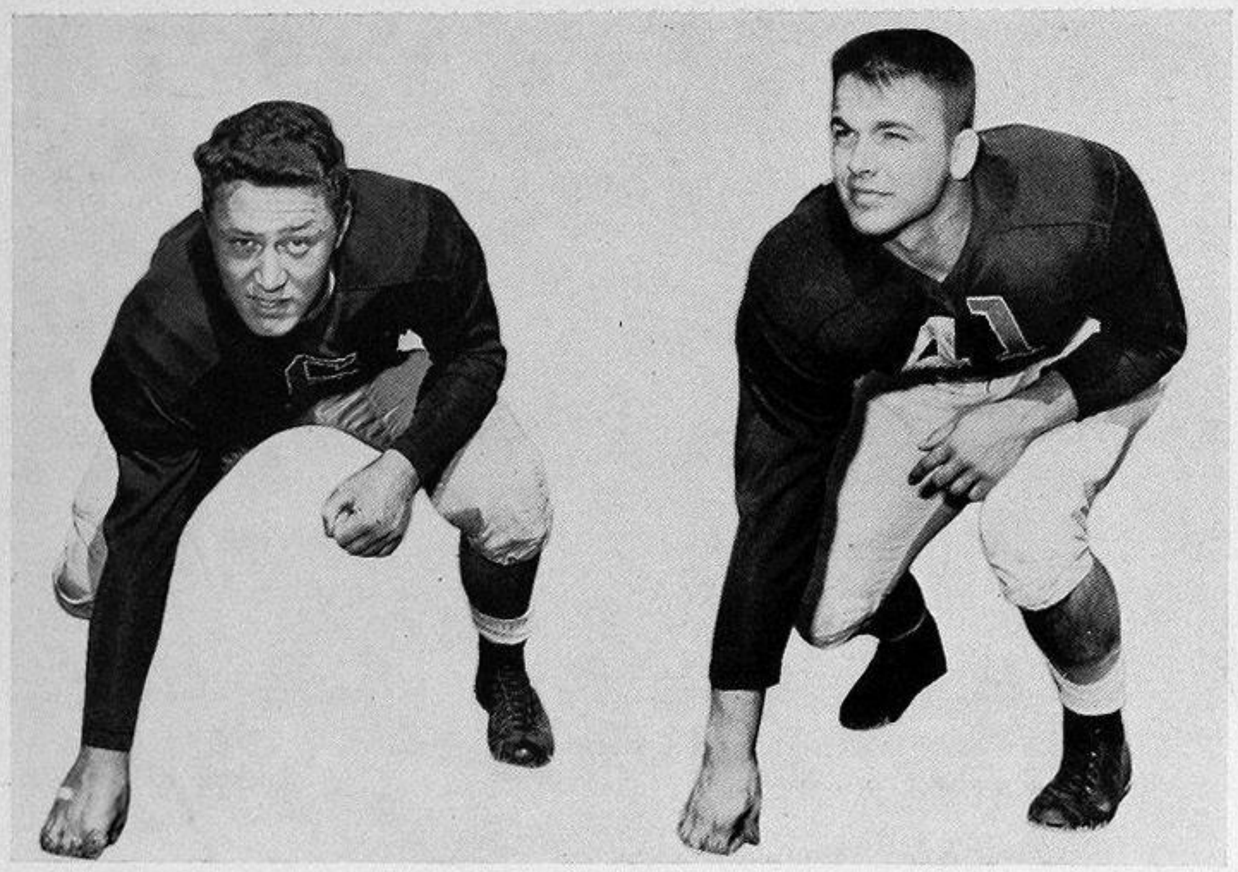

PETE ELICH played on the UW defensive platoon to letter as a sophomore.

DICK SANDBERG saw enough action to earn a letter before being lost for the season with an injury.

HUSKIES . . . 25
COUGARS . . 27

In the traditional battle for the mythical championship of the state of Washington, the Cougars got revenge for the drubbing handed them a year previous. The Huskies were outgained in all departments of play and actually lost the game on three unsuccessful conversion attempts, two of the kicks being blocked and a pass play failing. Washington rooters were on their feet for a 50-yard gallop by halfback Bill Earley and a 51-yard jaunt by McElhenny. Backfield star Bud Roffler played one of the best games of his career for WSC and ends Don Steinbrunner and Ed Barker lived up to advance notices.

LARRY SMITH saw considerable duty in the Husky line and seeks his second "W" in the 1952 season.

ARNE BERGH, reserve quarterback, played most of the OSC game to win his varsity award.

NEIL BOYD played stellar ball as a defensive end in his final season in the UW uniform.

JIM NOE received a varsity letter in his sophomore year and returns for more action in 1952.

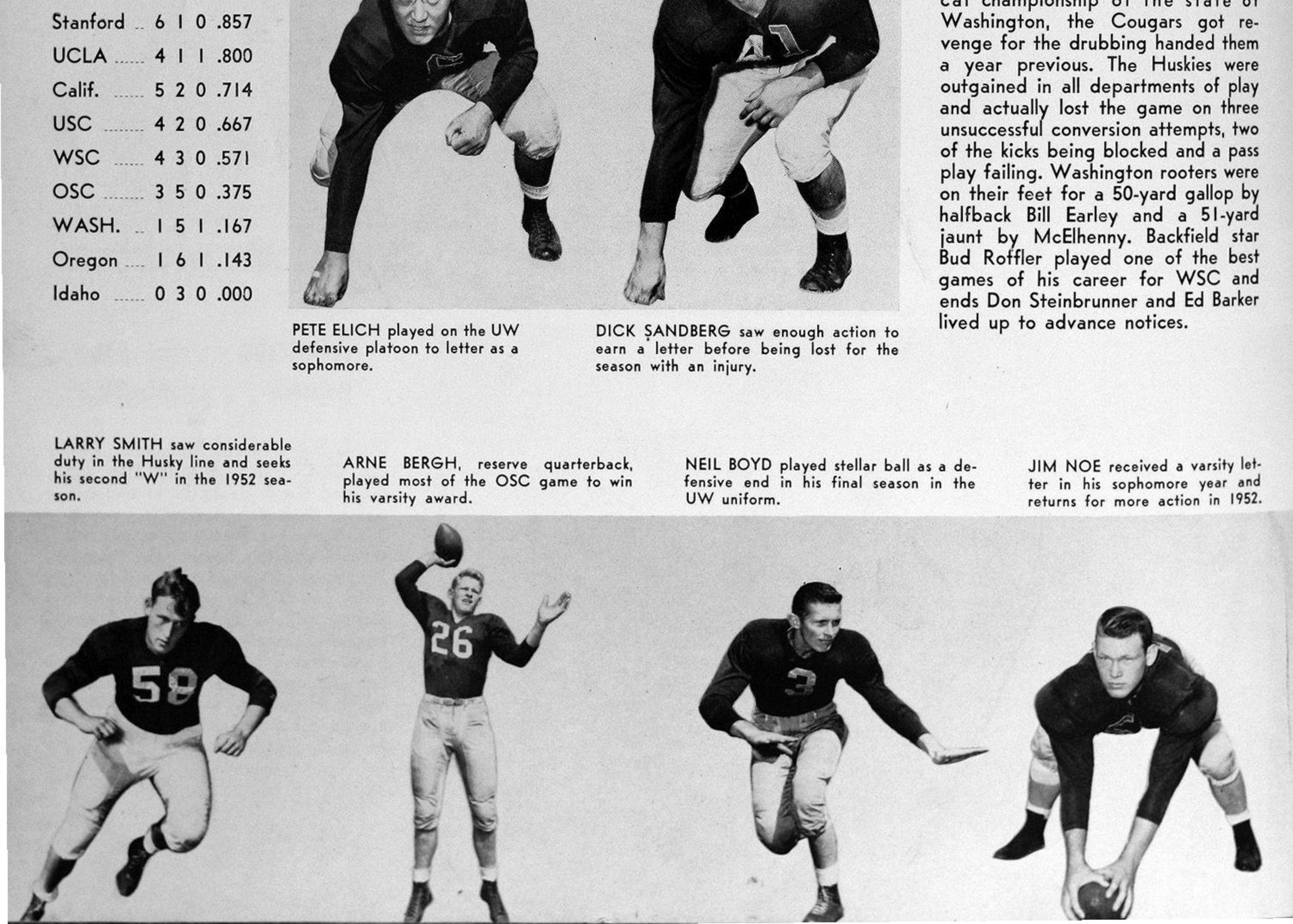

Here is the before and after of the first Washington defeat of the season when the Huskies dropped a hard fought heartbreaker at the hands of USC. The Purple and Gold followers weren't so happy either.

JAYVEE LETTER WINNERS

ENDS—PAUL FARRAR, BERNIE HANCOCK, KENT BECKMAN, JIM HOUSTON, BOB ROGERS.

TACKLES—JACK BRUCHMAN, WARD KELLER, BILL LARSEN, JOHN ROTH, GARY SALMON, GARY WOODCOCK.

GUARDS—VINCE BARONE, JIM FLETCHER, TOM MAGEE, LARRY RHODES, FRED ROBINSON, DICK RYAN, DICK UNRUE, CONRAD WALKER.

CENTERS—JACK LINDSKOG, AL SITTNICK, JOHN VAN HORN.

QUARTERBACKS—STEVE ROAKE, CLARENCE ROBERTSON.

HALFBACKS—JERRY AIKEN, DALE BROWN, STEWART CROOK, KENNY DUNN, WALT HOSSFELD, GENE HUNGAR, DICK IMER, LEE LEVY, JACK NUGENT, ED RUSSELL, BOB SIEGEL, TOM SPRAGUE, JUD SWANCY, JERRY THORNTON.

FULLBACKS—JERRY LANGER, JACK KYLLINGSTAD.

ROGER NIELSON served as senior football manager for the 1951 Washington team.

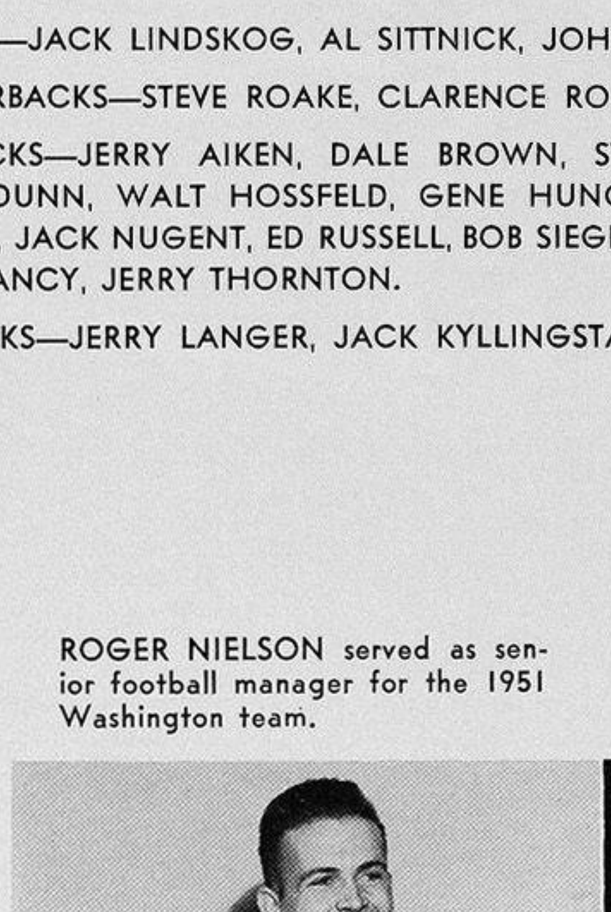

Sophomore managers are DENNY PEDERSON, DICK CRAIN AND BOB BEMENT. Missing is Rusty Young.

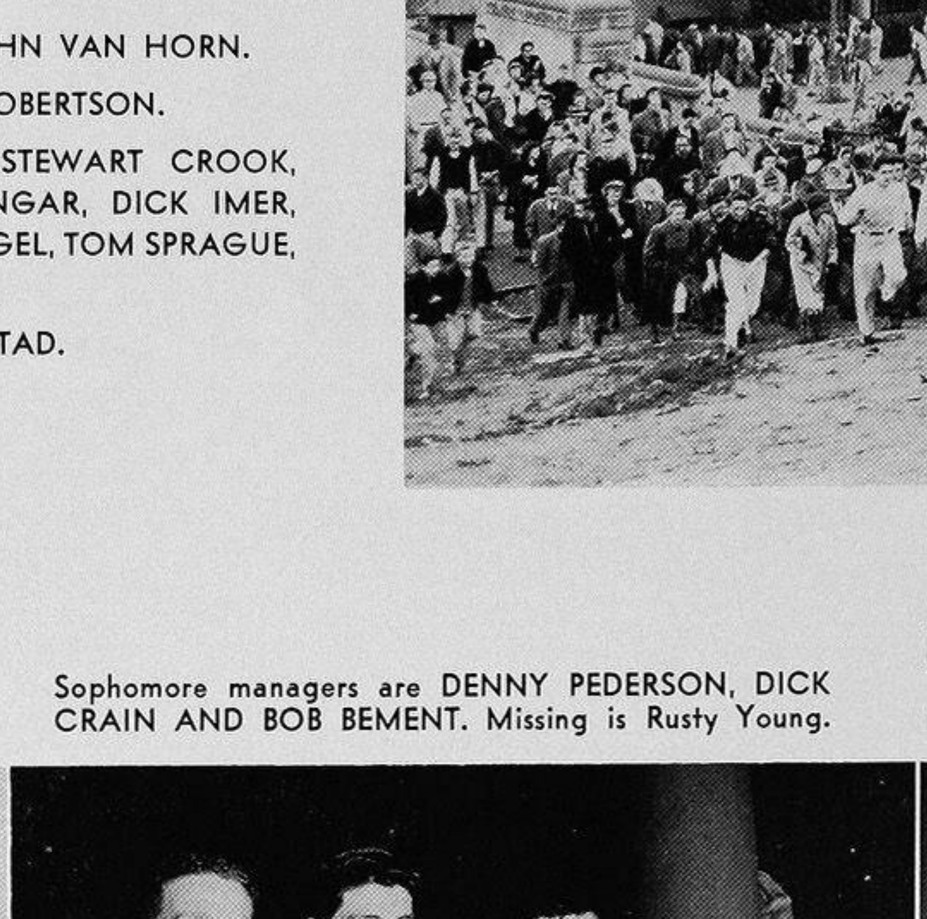

JACK KING, VAL MARTIN AND JOE FERLUGA won awards as Junior managers. MARTIN is senior manager for 1952 while AL ROSSI is the new Senior frosh manager.

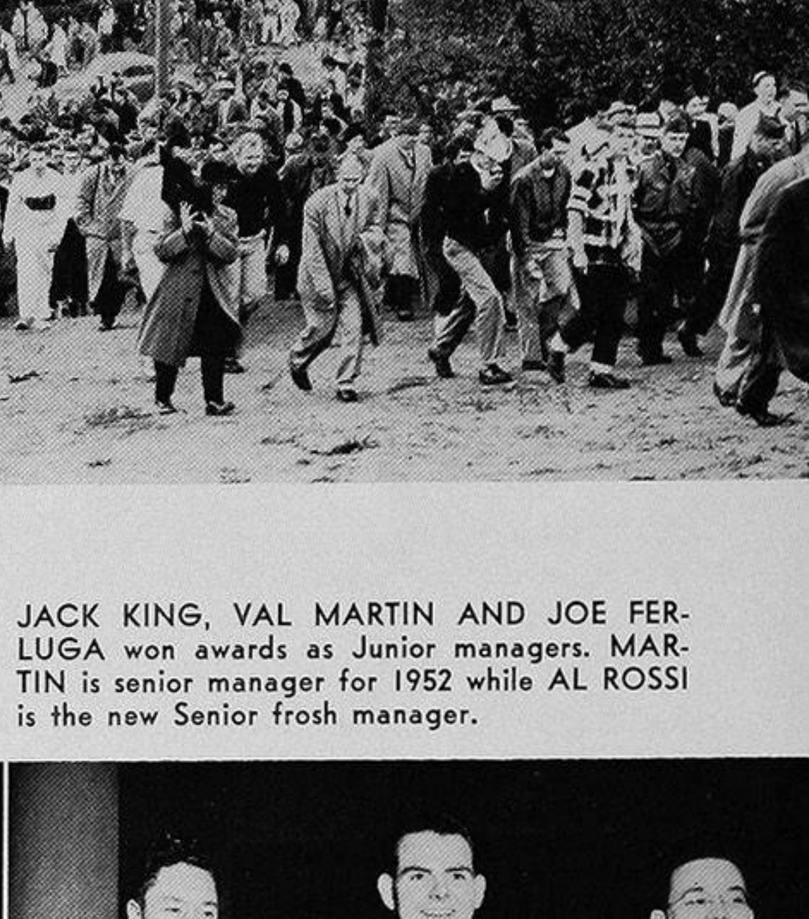

CREW

1951

The smooth stroking crews of Coach Al Ulbrickson from out of the west again proved their superiority in the spring of 1951. Winning a sweep from the Golden Bears of California in Seattle, the Huskies were able to pull out two seconds and a first in the Inter-Collegiate Rowing Regatta at Marietta, Ohio. On May 12, the tall men from Washington met the California crew on wind-blown Lake Washington and came away with three impressive victories. The varsity, stroked by Roger Baird and coxed by Tren Griffin, were able to get open water on their southern neighbors in less than three minutes, and were never headed again. The Huskies won the two and three-fourths mile race by two lengths in the time of 15:38.8. The jayvees, after trailing the Bears most of the way, pulled out in front with a quarter mile left to go and finished a length and three-fourths out in front going away. Rowing on smoother water, the JV's, stroked by Doug Putnam and coxed by Art Griffin, were able to best the varsity time by winning in 15:29.0.

Back on the turbulent Ohio River, flood conditions for the second straight year forced the varsity and junior varsity races to be shortened to two miles. In the varsity race, the shortened course and an inspired Wisconsin crew proved too much for the Huskies. Rowing with the same boat that took Cal's measure back home, the Huskies opened up a slight lead only to fall behind the Badgers at the mile mark. Despite a valiant effort at the finish by Washington, the Badgers were able to finish out in front by two lengths. In the jayvee race, after close jockeying for the lead between Cornell, Washington, and California, the Huskies went out in front at the mile and a half mark only to lose to the Bears in the last 200 yards by the very narrow margin of fifteen feet.

GEORGE POCOCK—master shell builder.

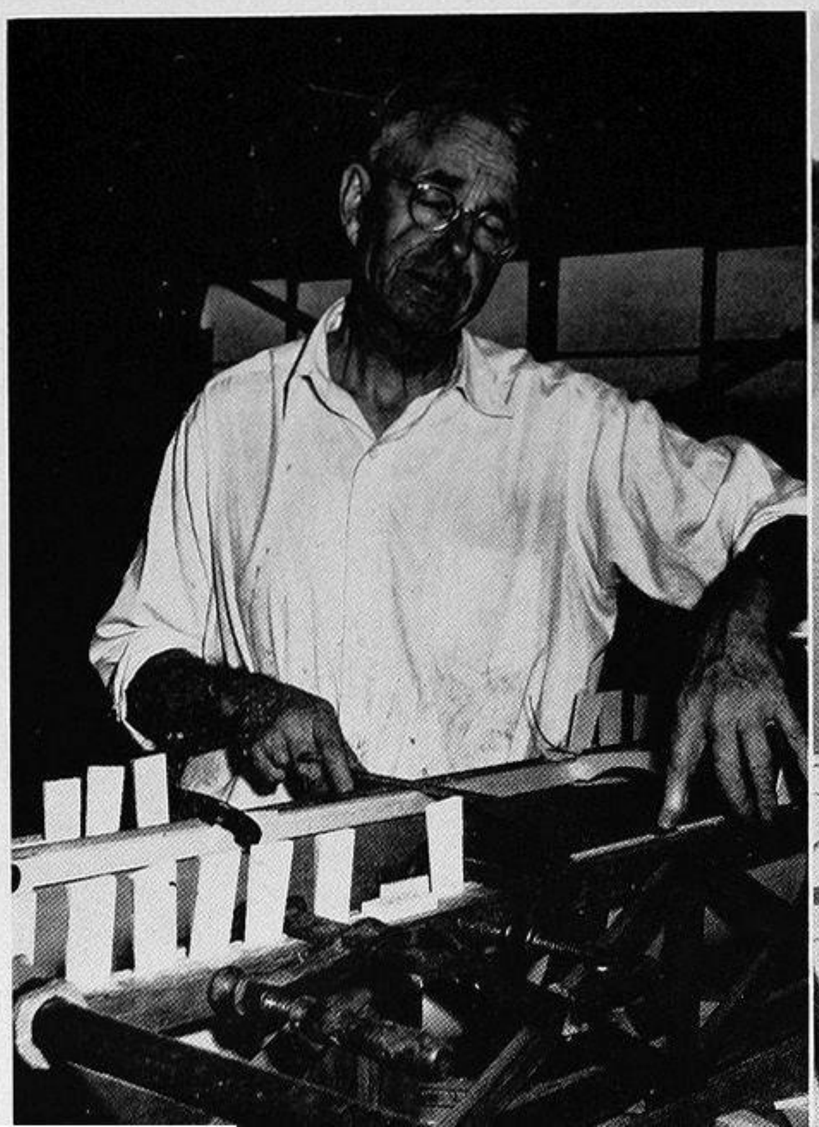

The brains behind the Husky crew—coxswain TREN GRIFFIN, stroke ROGER BAIRD, and coach AL ULBRICKSON.

VARSITY CREW

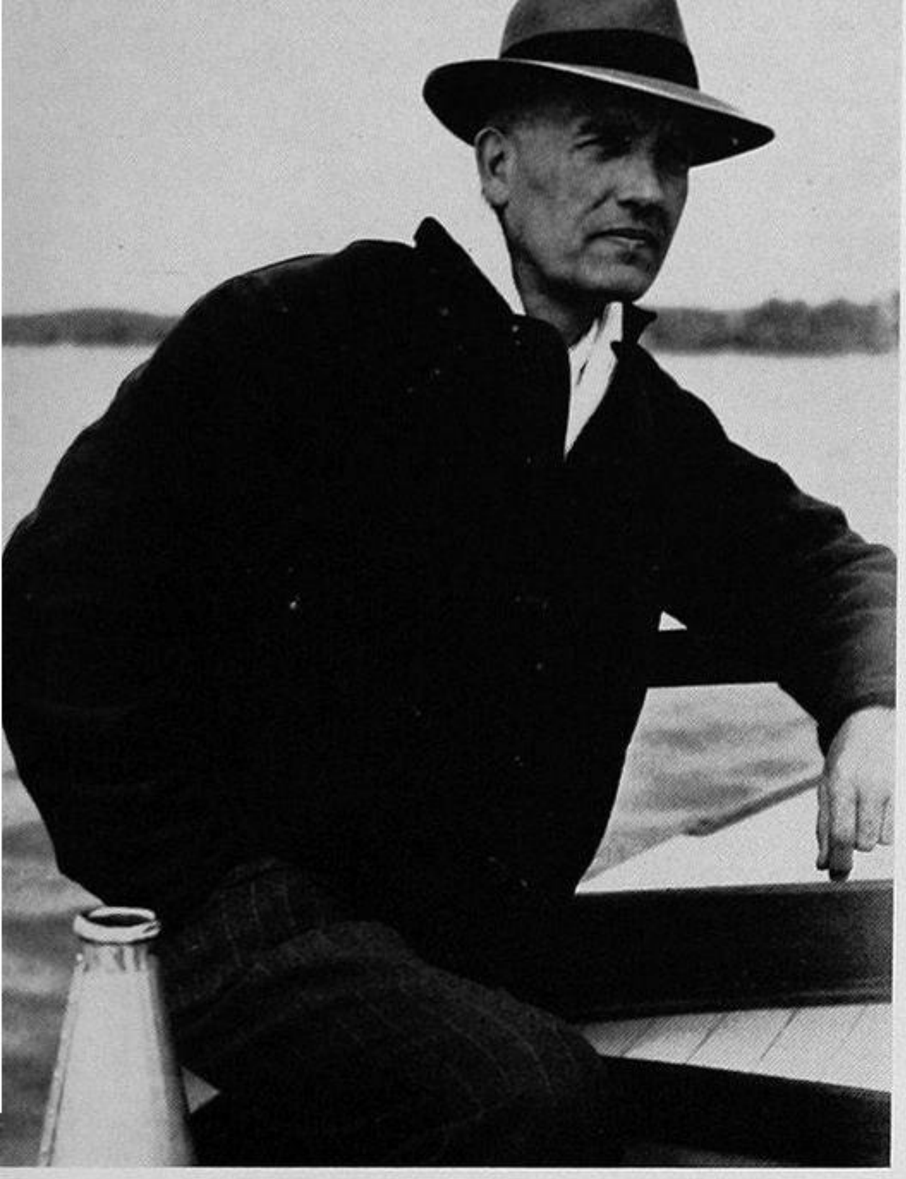

Head crew coach—AL ULBRICKSON

With the last of the four-year lettermen gone, varsity coach Al Ulbrickson was still able to put together an experienced group of men for the 1951 season. There were but two seniors in the boat—stroke Roger Baird, and number two man and Captain Ken Walters. Two sophomores—Bill Cameron and Jim Callaghan—were able to boost themselves straight from the 1950 victorious frosh to the varsity. The rest of the boat—Joe McIntyre, Al Ulbrickson Jr., Carl Lovstad, and Jack Fletcher—were all juniors. Coxswain Tren Griffin, like his brother Art at the jayvee tiller, is going into graduate medical school and so saw his last year as helmsman.

JIM CALLAGHAN—Bow

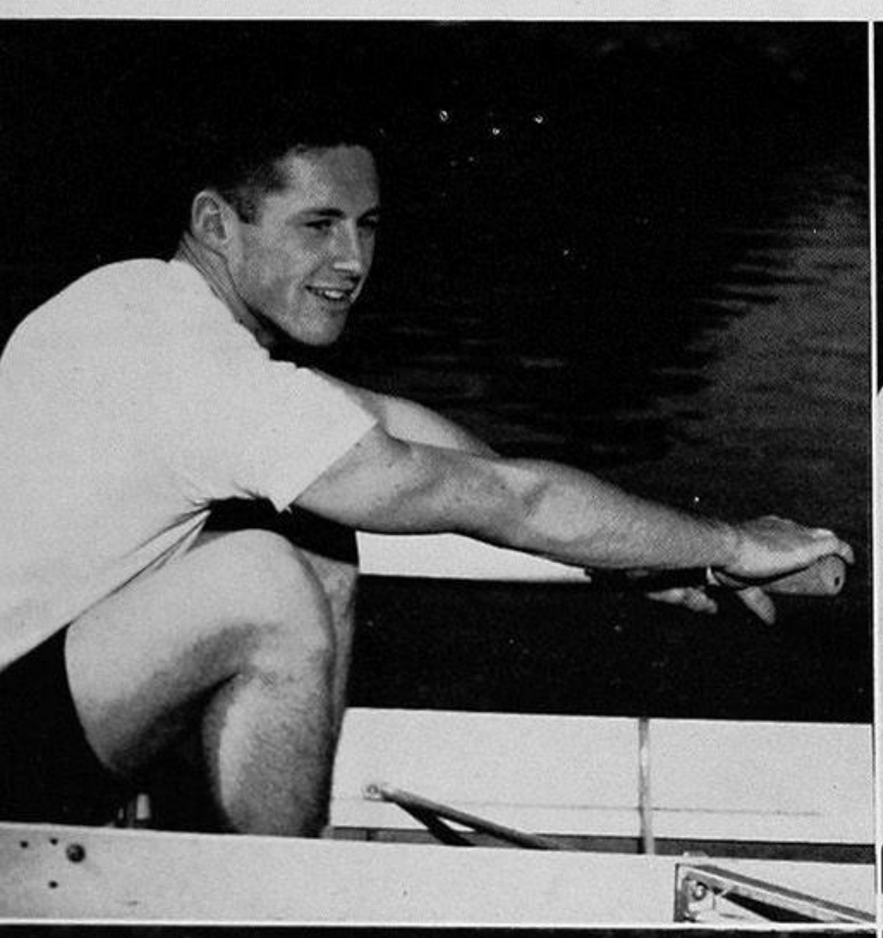

CARL LOVSTAD—No. 3

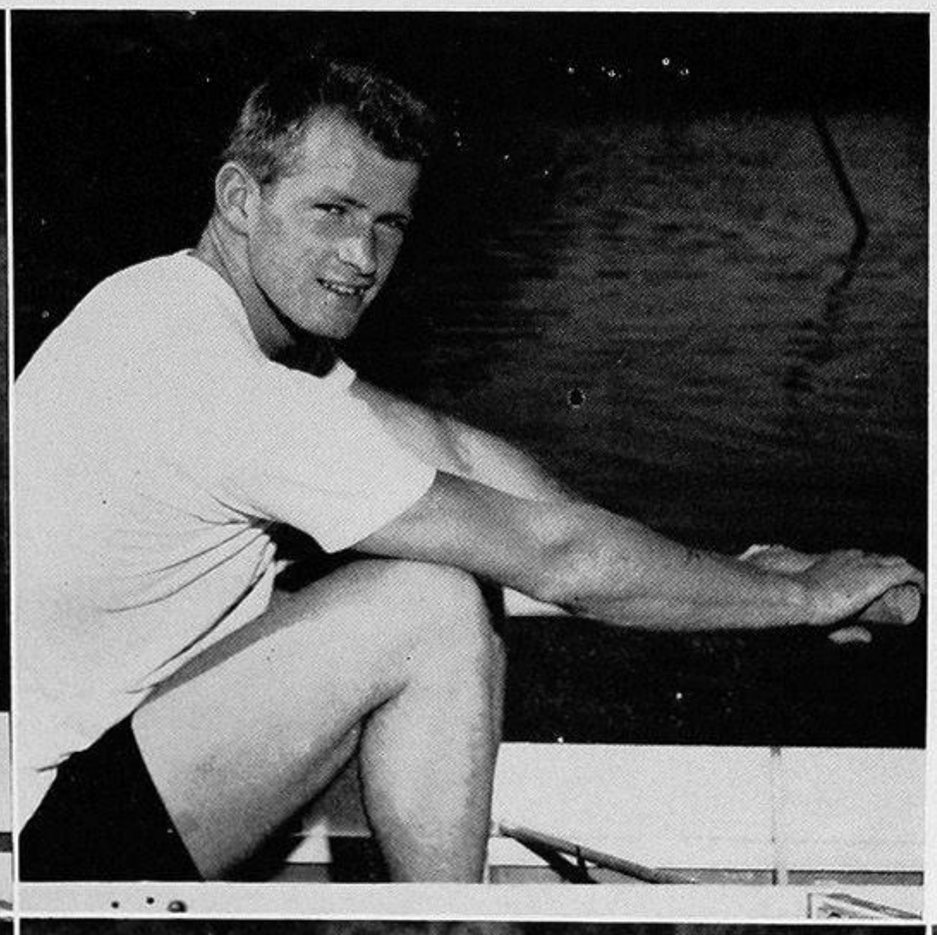

JOE McINTYRE—No. 7

JACK FLETCHER—No. 5

ROGER BAIRD—Stroke

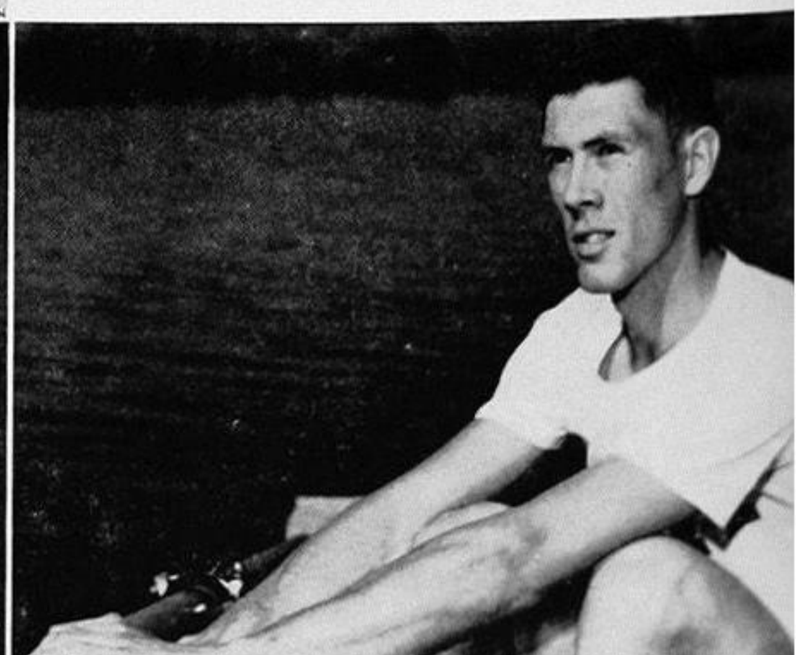

VARSITY LETTERWINNERS

Roger Baird
Joe McIntyre
Al Ulbrickson Jr.
Jack Fletcher
Bill Cameron
Carl Lovsted
Ken Walters
Jim Callaghan
Tren Griffin

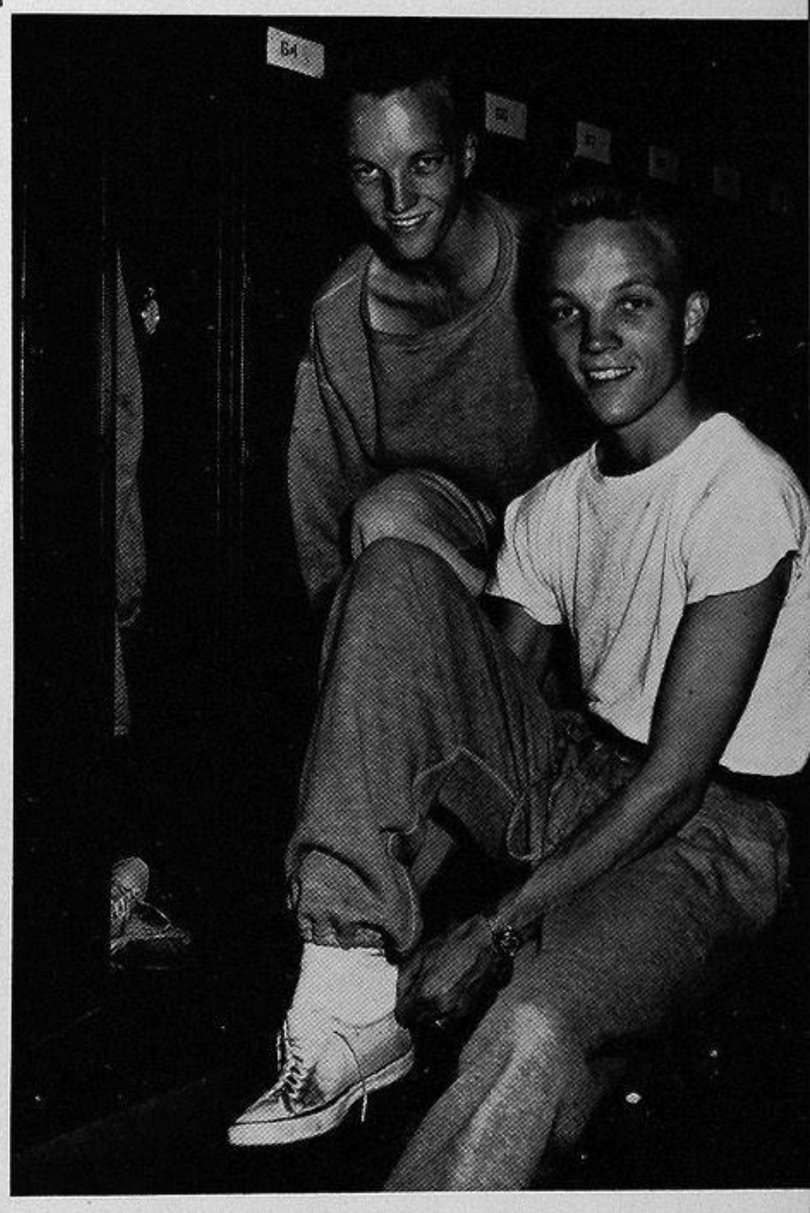

The men at the helm—coxswains TREN and ART GRIFFIN.

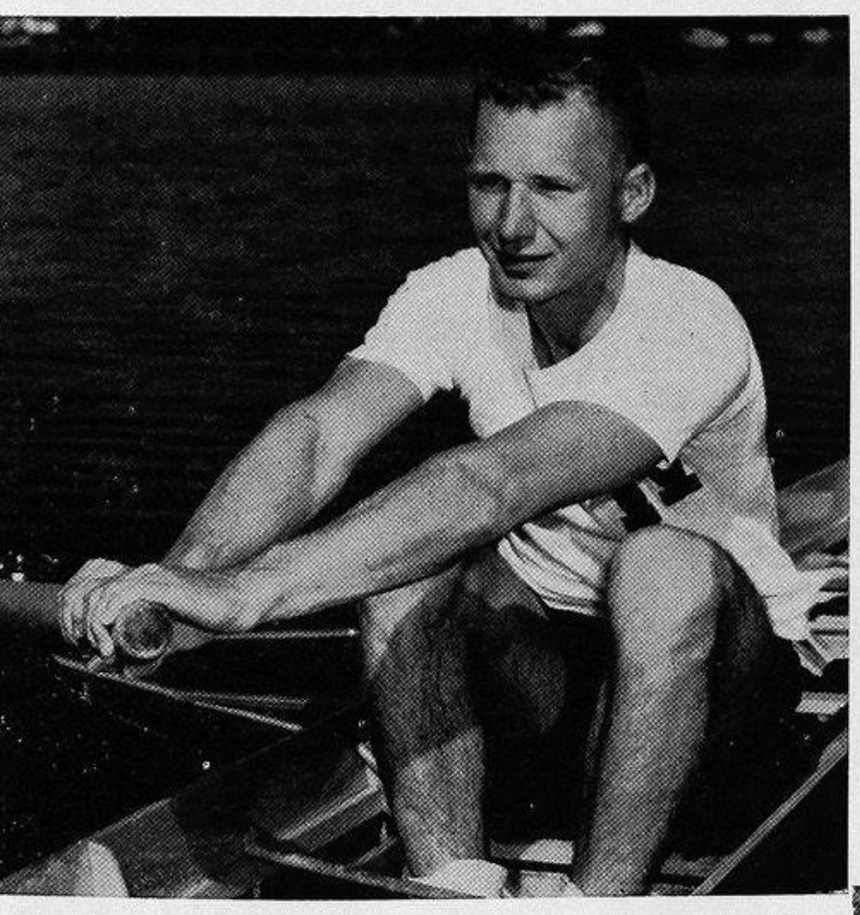

KEN WALTERS—No. 2

BILL CAMERON—No. 4

AL ULBRICKSON JR.—No. 6

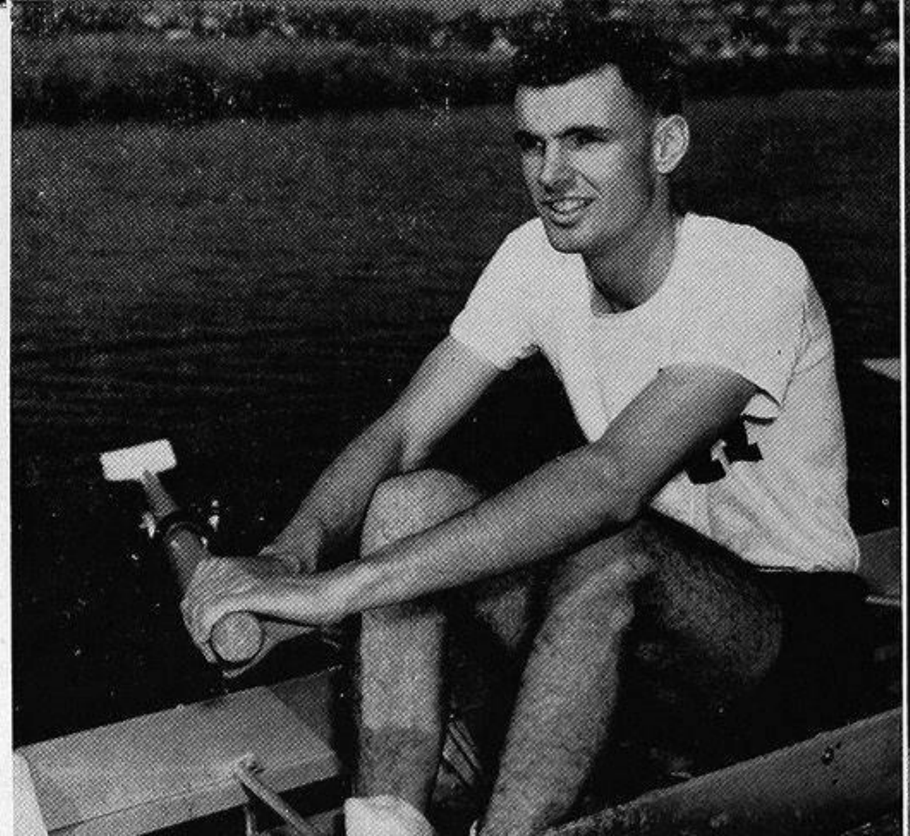

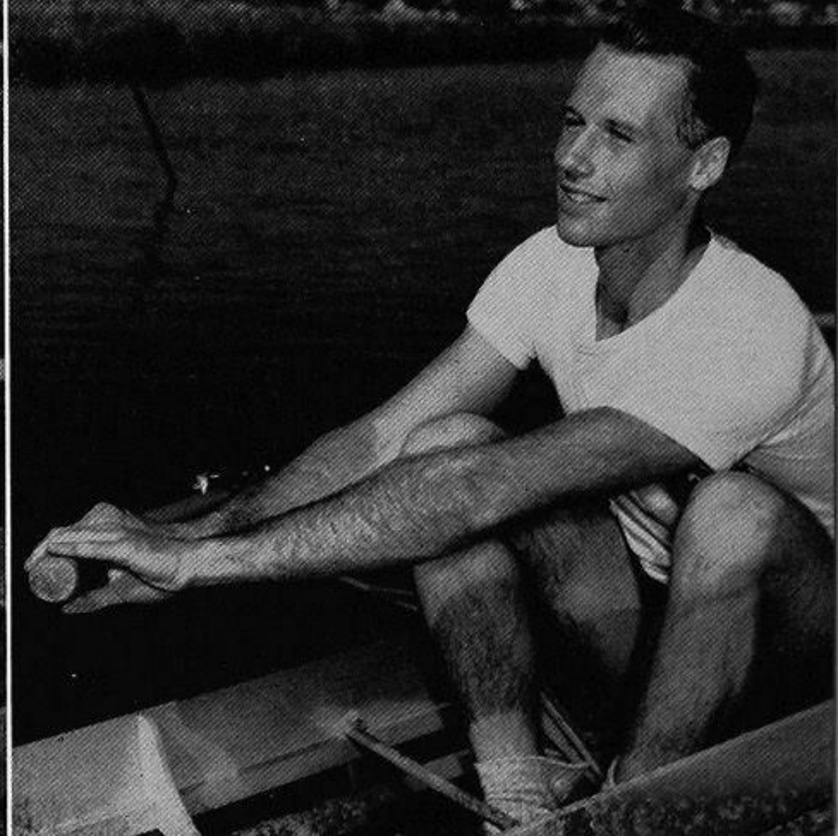

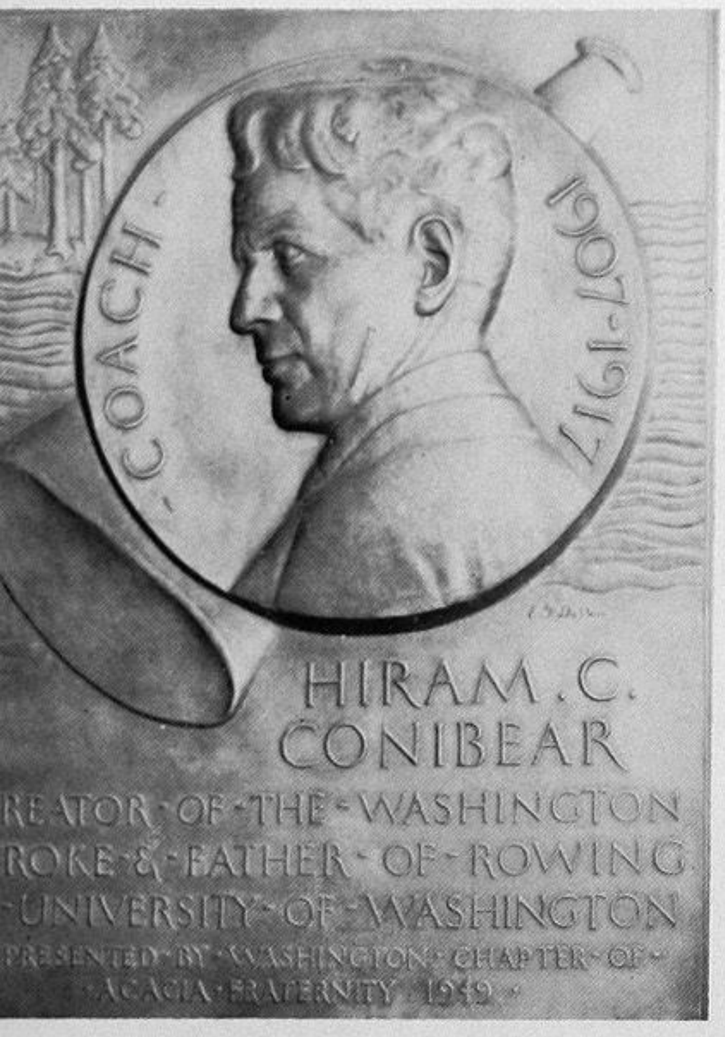

The Conibear plaque hanging on the wall of the Husky crew house.

A half length from the finish of the Washington-California

The JV crew saw several shifts of the seatings made during the 1951 season, with four boys being moved in between the California and Marietta regattas. The victorious JV boat that rowed to victory over the Bears on Lake Washington had but one senior in it—stroke Doug Putnam. There were two sophomores—Dick Wahlstrom and Dave Nielsen—while the rest of the boat—Phil Horrocks, Warren Helgerson, Dick Jordan, George Waiss, and Howie Kellogg—were juniors. The boating for the Marietta race saw three sophomores—Matt Leanderson, Erv Johnson, and Eric Fonkalsrud—and junior Gene Anderson replacing Putnam, Helgerson, Kellogg and Nielsen respectively. With fourteen out of the first 22 men back and two boats up from the championship frosh, the outlook for the 1952 season seems fairly bright.

The JV crew at the California race—DOUG PUTNAM, DICK WAHLSTROM, DAVE NIELSEN, PHIL HORROCKS, WARREN HELGERSON, DICK JORDAN, GEORGE WAISS, HOWIE KELLOGG, ART GRIFFIN.

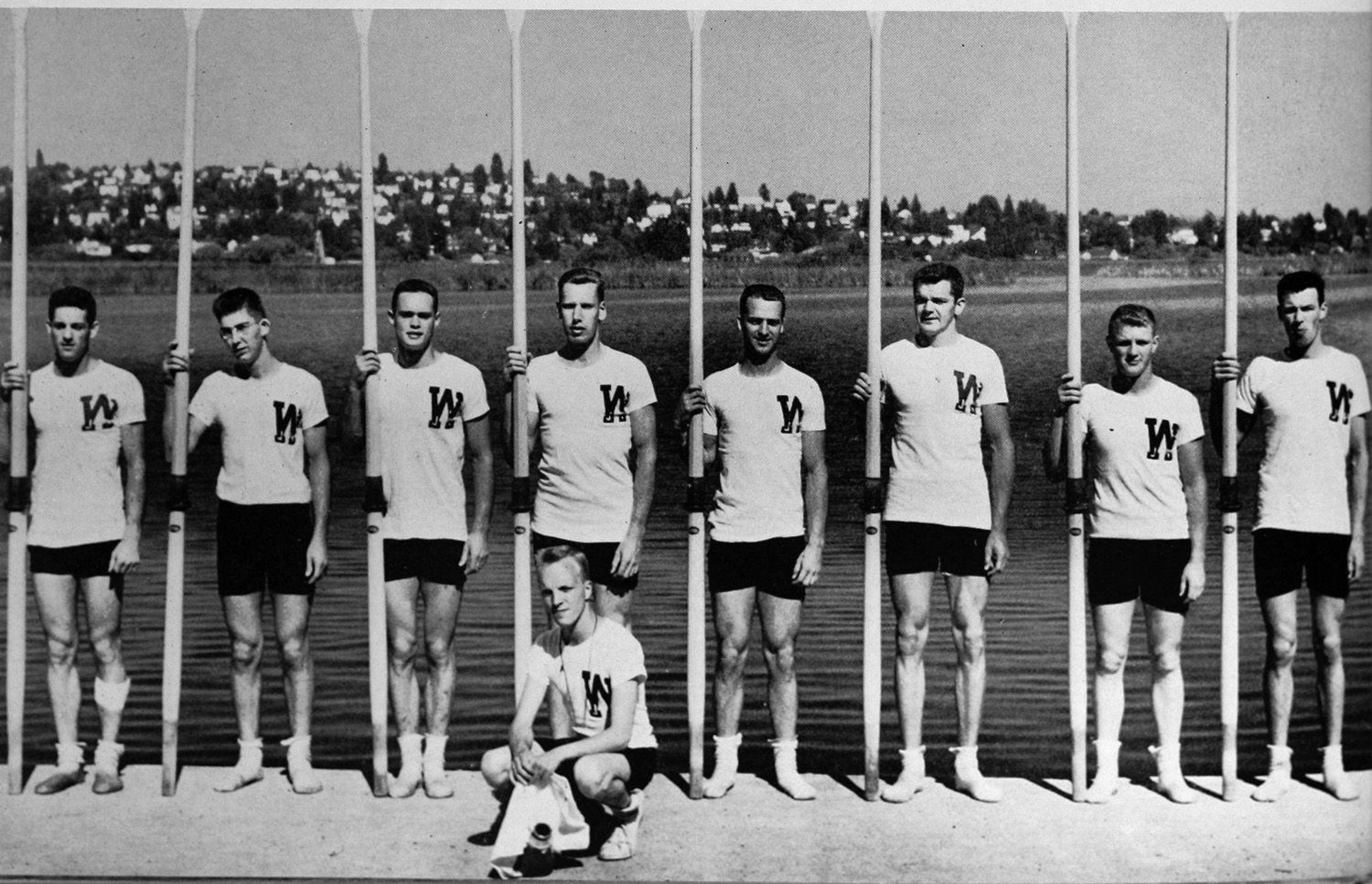

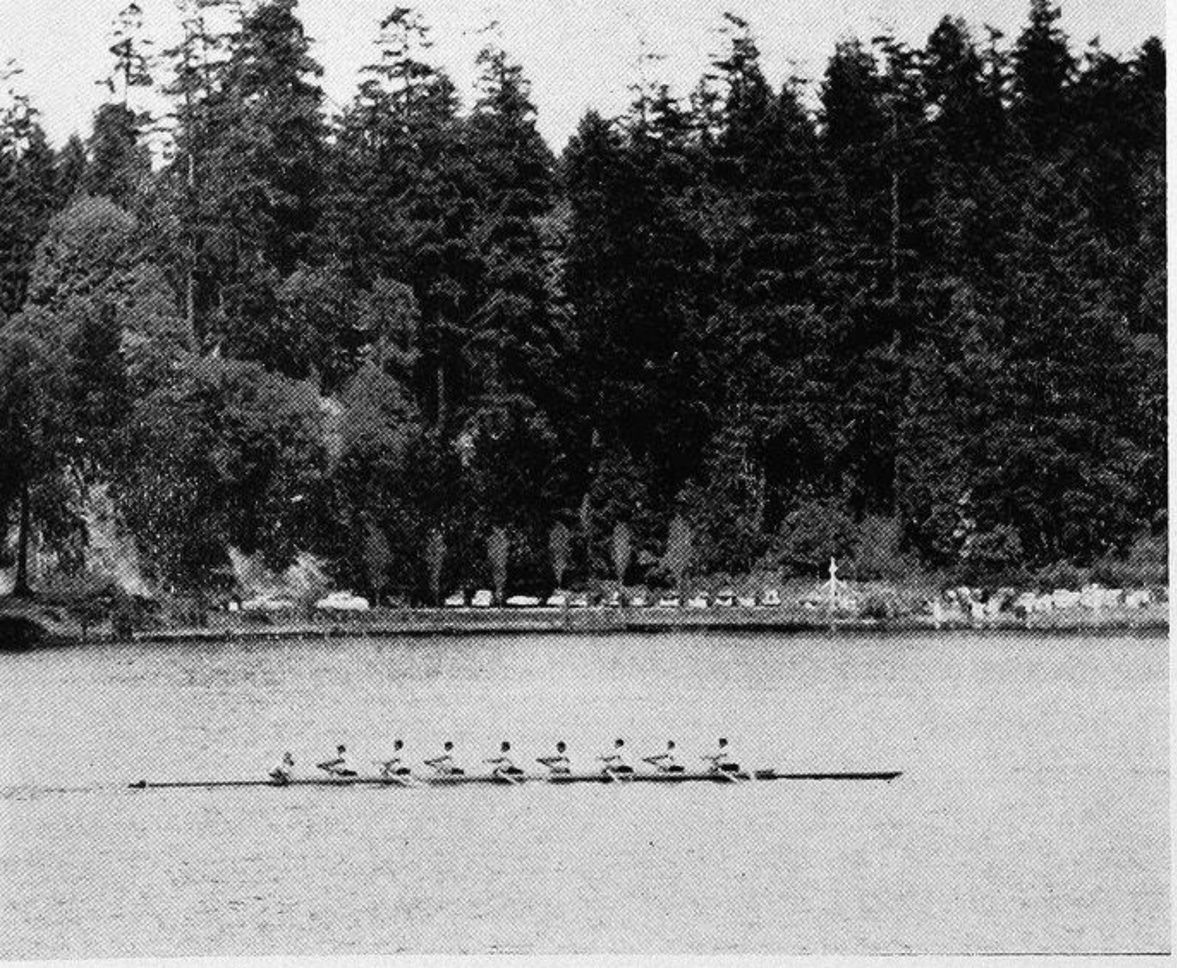

JV race—Washington won by one and three-fourth lengths.

JUNIOR VARSITY CREW

LETTERWINNERS

DOUG PUTNAM
DICK WAHLSTROM
DAVE NIELSEN
PHIL HORROCKS
WARREN HELGERSON
DICK JORDAN
GEORGE WAISS
HOWIE KELLOGG
MATT LEANDERSON
GENE ANDERSON
ERV JOHNSON
ERIC FONKALSRUD
ART GRIFFIN

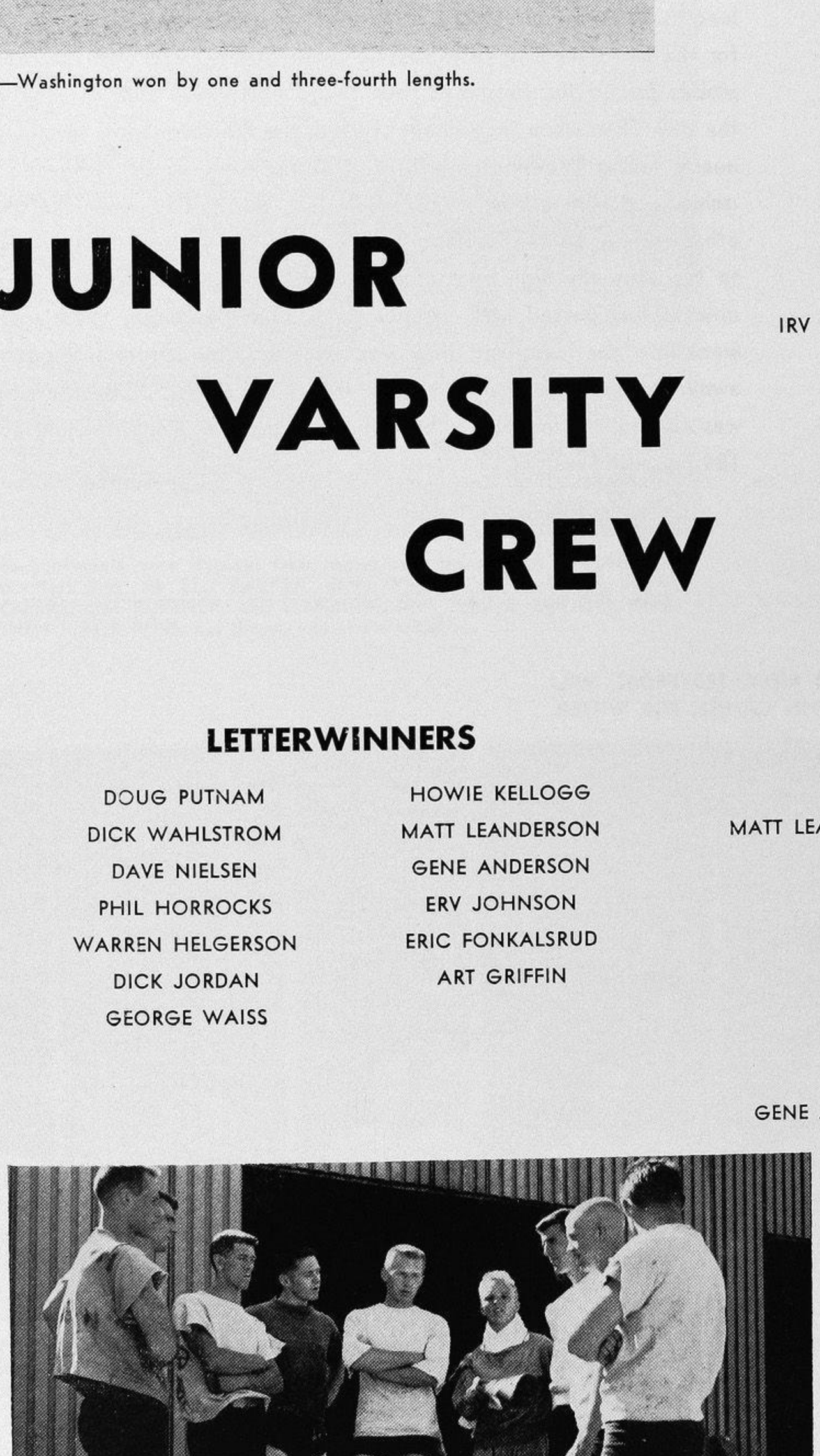

The varsity boat before a turnout—ULBRICKSON, CAMERON, BAIRD, CALLAGHAN, WALTERS, GRIFFIN, FLETCHER, LOVSTED, McINTYRE.

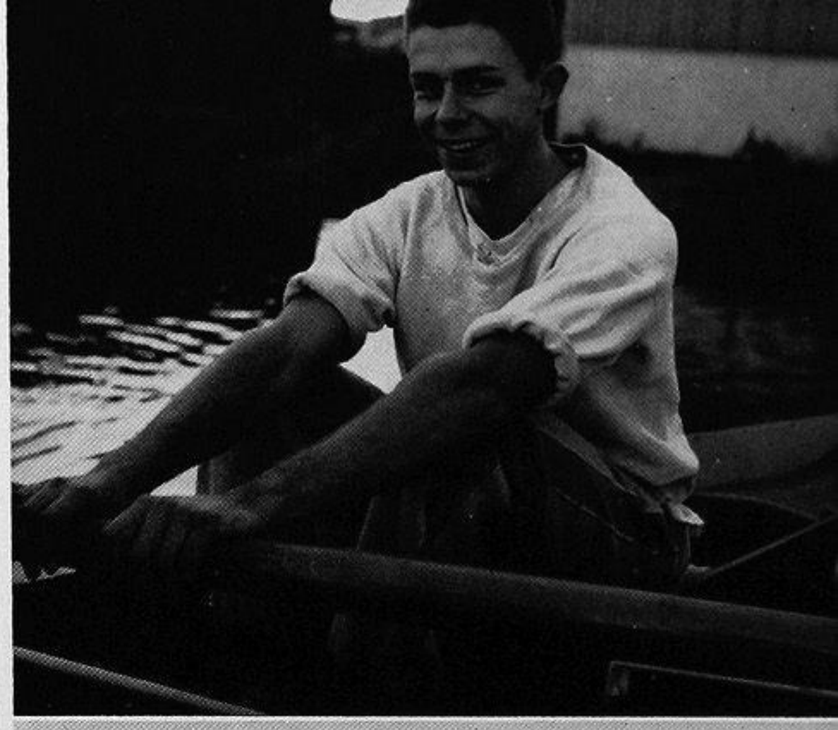

ERIC FONKALSRUD—Bow

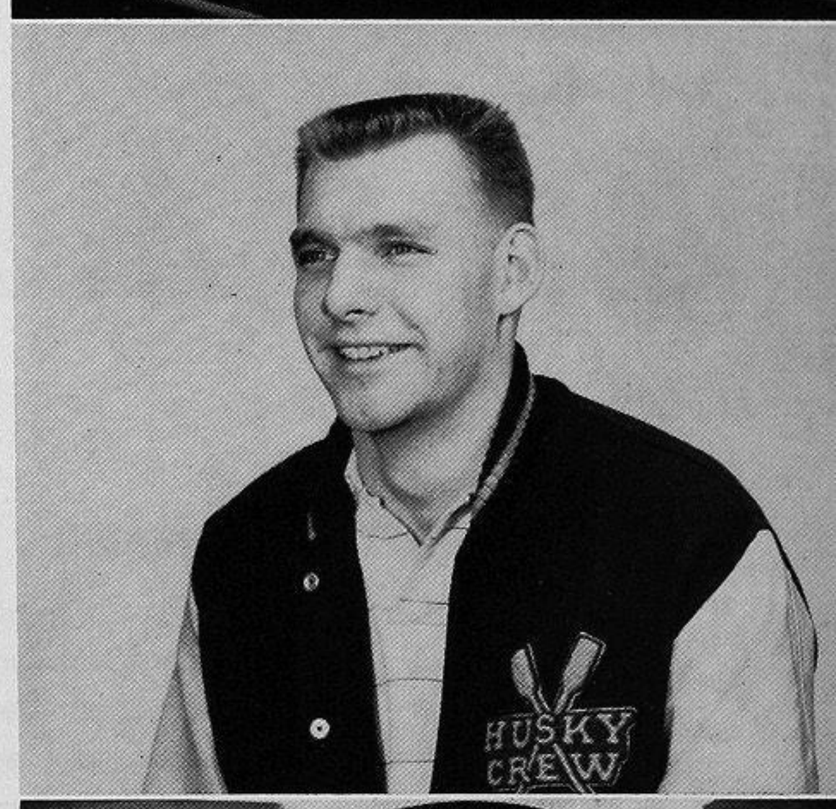

IRV JOHNSON—No. 4

MATT LEANDERSON—Stroke

GENE ANDERSON—No. 6

FROSH CREW

Head frosh coach—STAN POCOCK

LETTERWINNERS

Roland Camfield	Gerald Bond
Keith Riely	Larry Brown
Ted Frost	George Clarke
William Hohn	Gordon Harper
Ivar Birkeland	Guy Harper
James Howay	Glen Love
Don Backman	William Stevens
John Cahill	Richard Swanson
Martin Anderson	Bob Witter

Coach Stan Pocock's Husky yearlings, during the 1951 season, extended their amazing win streak to thirteen consecutive victories over a ten-year period. The frosh took the measure of both the California and Stanford frosh during the season, and won the coveted Marietta race. After trailing the Stanford frosh for half the distance on Lake Washington, the Husky Pups forged ahead at the mile mark. Stroked by Roland Camfield and with Bob Witter at the helm, the Pups were never threatened after that and won going away at two and one-half lengths. Guy Harper, stroke, and Gordon Hardy broke into the lineup for the trip back east to Marietta. There, the swamping of the Navy plebes forced the Freshman race to be postponed until the end of the day. Then when they finally started, the Princeton crew swamped, nearly taking Washington with it. MIT ran very strong in the early going, and with a quarter of a mile left, the Huskies were the only other crew in contention. The Pups were forced to take the stroke up to the unusually high beat of 40 strokes a minute before they were able to pull passed MIT. Twenty yards from the finish, Washington went into the lead, and they won by a quarter length still pulling away. Despite a somewhat smaller than usual turnout, Coach Pocock was able to put together a boat that averaged 6' 2½" in height and 184 pounds in weight.

freshmen boating for the California regatta—ROLAND CAMFIELD, KEITH RIELY, TED FROST, WIL-
M JOHN, IVAR BIRKELAND, JAMEES HOWAY, DONALD BACKMAN, JOHN CAHILL, BOB WITTER.

LIGHTWEIGHT CREW

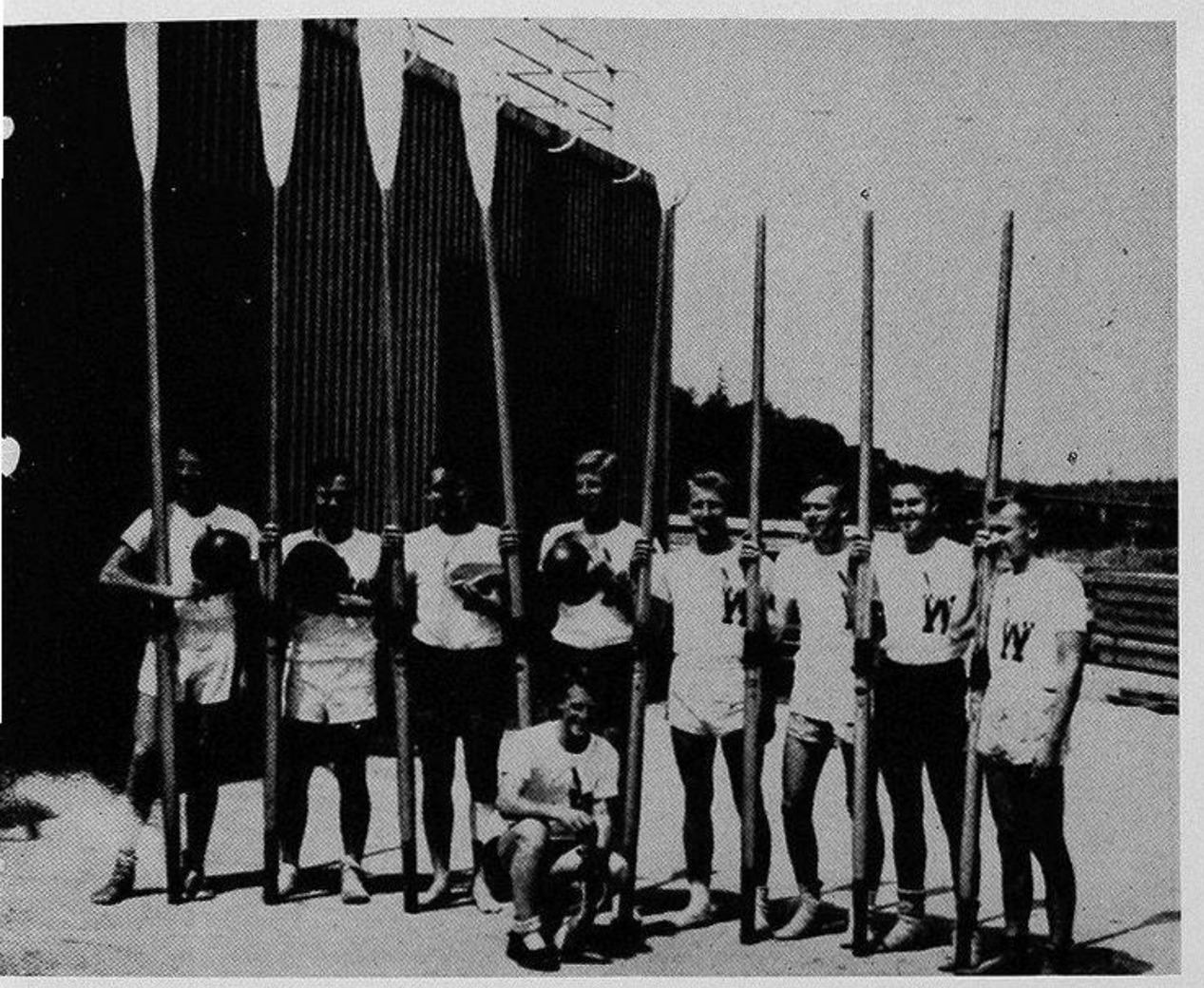

The lightweight crew displays their regret over the ceasing of lightweight activities; they are STU BARKER, RON WALKER, TOM THIES, JERRY ROGERS, JIM RUTTNER, LEE ELMQUIST, BILL GROSS, and BILL HEIKKINEN (JACK RUSS, not shown, was also a regular).

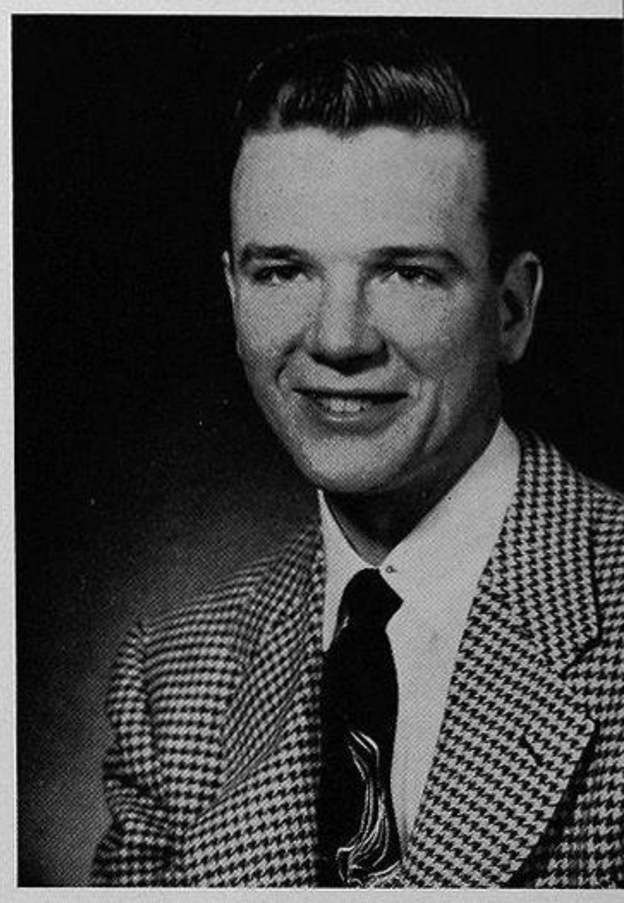

Head lightweight coach—CHUCK MORIARITY.

LETTERWINNERS

Stuart Barker
Dick Boyce
Lee Elmquist
William Gross
Bob Morton
Stanton Renninger
Jerry Rogers
Jack Russ
Jim Ruttner
Tom Thies
Ron Walker

It was with regret that the lightweight crewmen watched the 1951 season come to an end, for it saw the last of the Washington lightweight crews take to the water. Rising expenses and limited turnouts forced the athletic department to cease lightweight crew activities. Under Coach Chuck Moriarity, the Husky crews swept to five victories over Oregon State and the Vancouver Rowing Club during the 1951 season. Washington first met the OSC varsity on the Willamette and came through to win by two lengths. The lightweights later repeated with a three and one-half length edge over the OSC Beavers on Lake Washington. A preliminary race the same day found the second boat coming in behind the second Husky frosh boat, with the OSC junior varsity third. Another day of racing an placid Lake Washington found the first lightweight boat stroking to a six-length victory over the Vancouver Rowing Club. Races earlier the same day found the second lightweight shell pulling out to a five-length win over the Vancouver JV; and the Husky four-oared boat defeating their Canadian opponents by four lengths.

For the eleventh straight year, Washington's four-oared shell without cox won the Henley Mile in the Canadian International Regatta at Kelowna, B.C. Shown at right are the oarsmen: stroke, STU BARKER; TOM THIES; ERIC FONKALSRUD; and bow, CHARLES WYNN. WYNN, rowing with a Canadian boy, also won the doubles championship.

MANAGERS

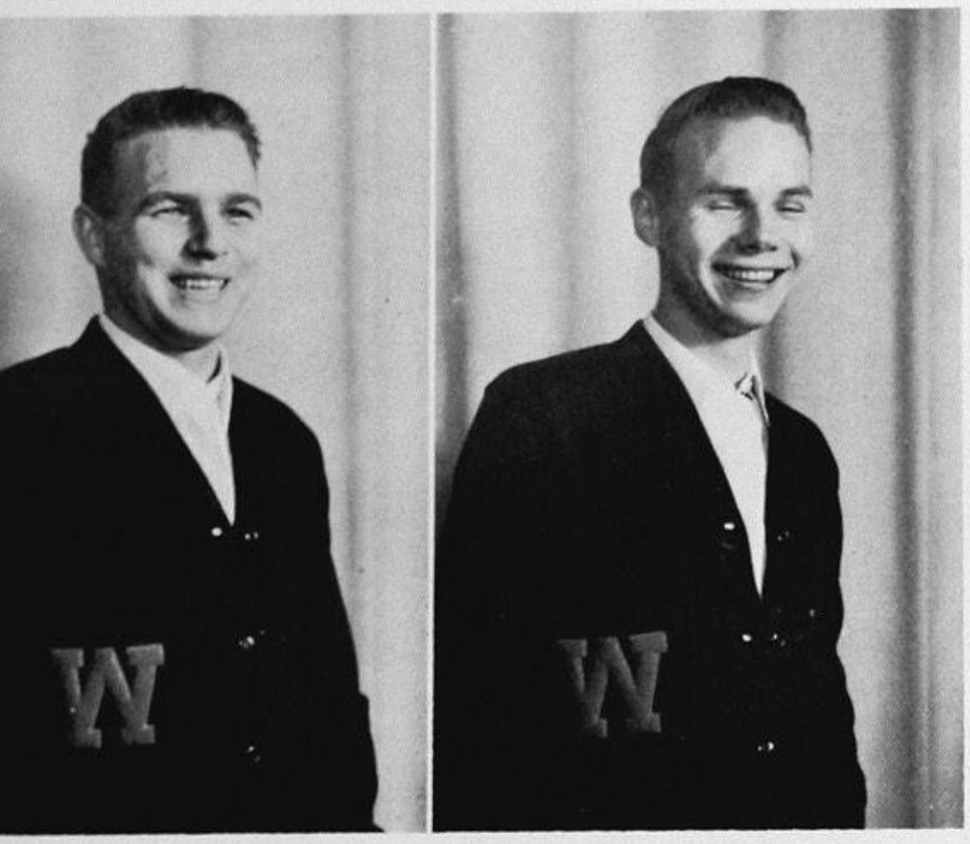

BILL HOULAHAN
Senior Manager

BOB O'CONNOR
Senior Frosh Manager

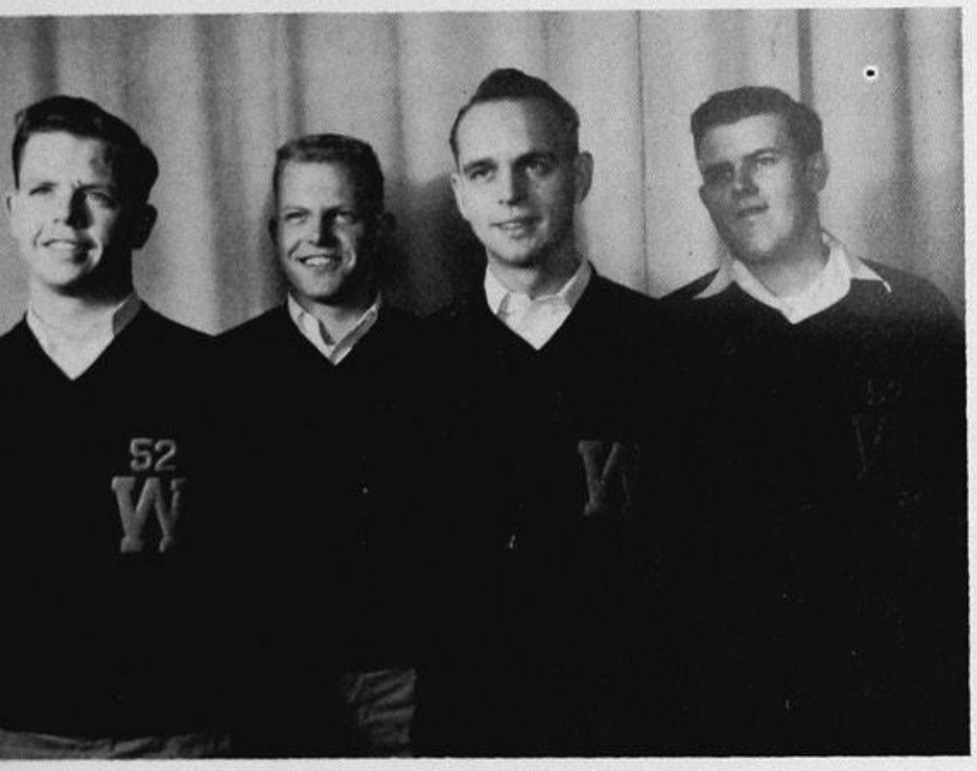

Junior managers—DEAN KALLANDER, NELS LINDTH, JIM ENGLAND, JACK RIGSBY.

Freshman managers—JIM TAYLOR, DEL STOUTENBURG, WALLY SMITH, ROY SWANSON, FRED KORTMAN, RUSTY THYGESON (not pictured—PHILIP BROWN).

Sophomore managers—BILL THRAILKILL, CHESTER BEARD (not pictured—JOHN RUTTAN).

FALL TURNOUTS

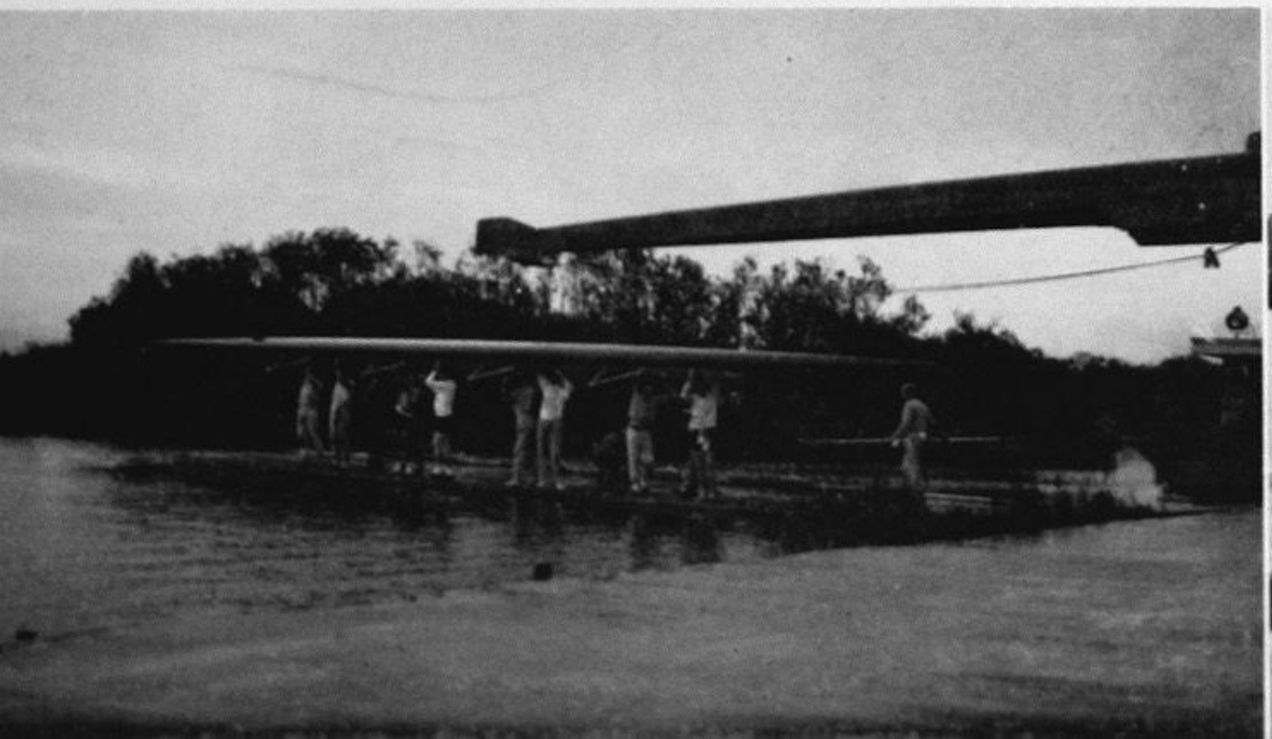

CREW TURNOUT

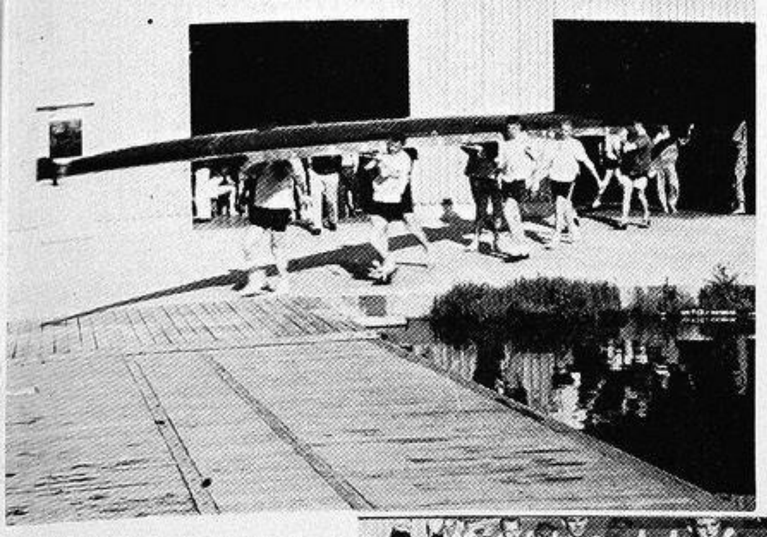

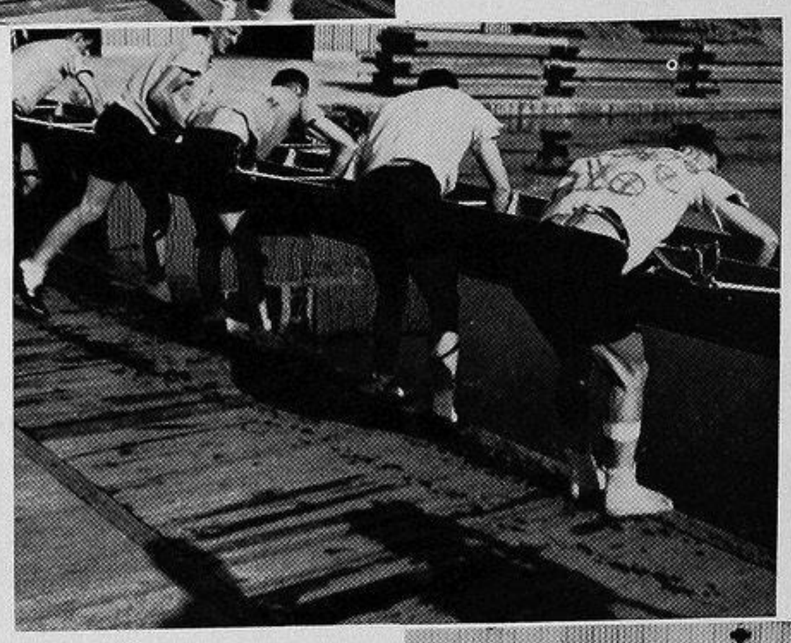

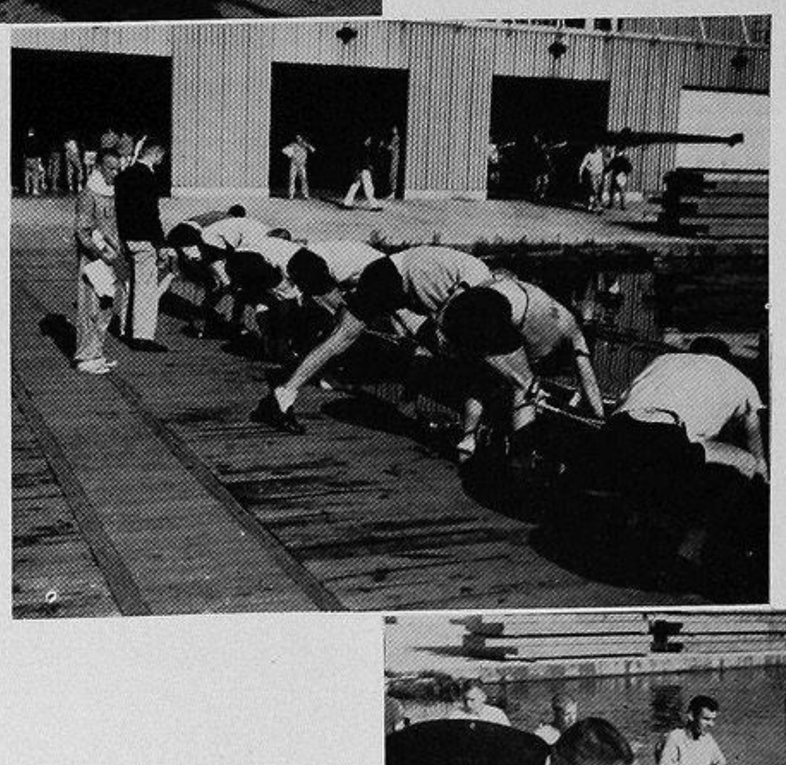

BASEBALL 1951

Tabbed as favorites to cop their first Northern Division championship in 19 years, the Husky diamondmen stumbled in the home stretch and finished a disappointing third. The Huskies wound up the conference season with ten wins and six losses behind Oregon State and runnerup Washington State.

Bright stars of the season were Bob Peterson, who pitched four straight ND wins, including a no-run, no-hit masterpiece against Idaho; Jim Morrison, peppery first baseman who won the 1952 captaincy, and the Washington outfield of Tom Absher, Gordy Rodland and Larry Herns, the best in the league.

In an attempt to insert more punch into his infield, Coach Warren Tappin shifted regular catcher Sam Mitchell to shortstop and inserted improving Dave Lewis behind the plate. The mid-season move proved successful but the Husky pitching staff didn't hold up under the late season pressure.

Varsity manager was Bill Bailey.

The 1951 squad shows: Coach Warren Tappin, foreground; front row, Gerry Kimmerle, Kenny Anderson, Dave Lewis, Chuck Magnuson, Bob Moen, Bob Bell, Mal Waite, Carl Wells, Marty McDougall; back row, Dick Williams, Will Elliott, Irv Lobaugh, Jack Englert, Len Tucker, Lorne Hurlbut, Bob Houbregs, Jim Morrison, Reed Hansen, Gordy Rodland, Tom Absher, Don Hansler, Larry Herns, Gene Norton.

Coach WARREN TAPPIN led the Huskies to third place in the Northern Division standings.

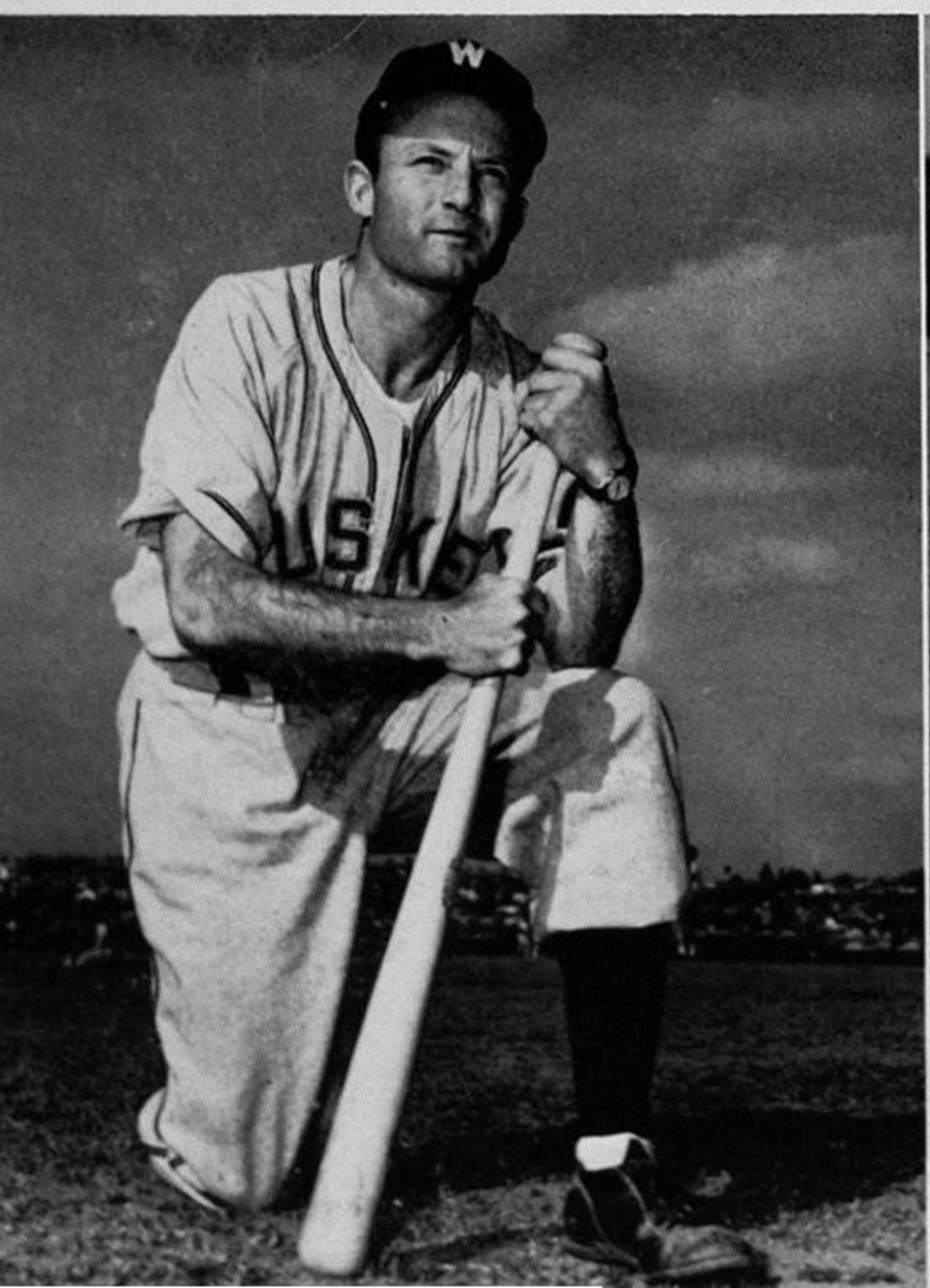

BOB MOEN captained the diamondmen and southpawed three wins during the 1951 season.

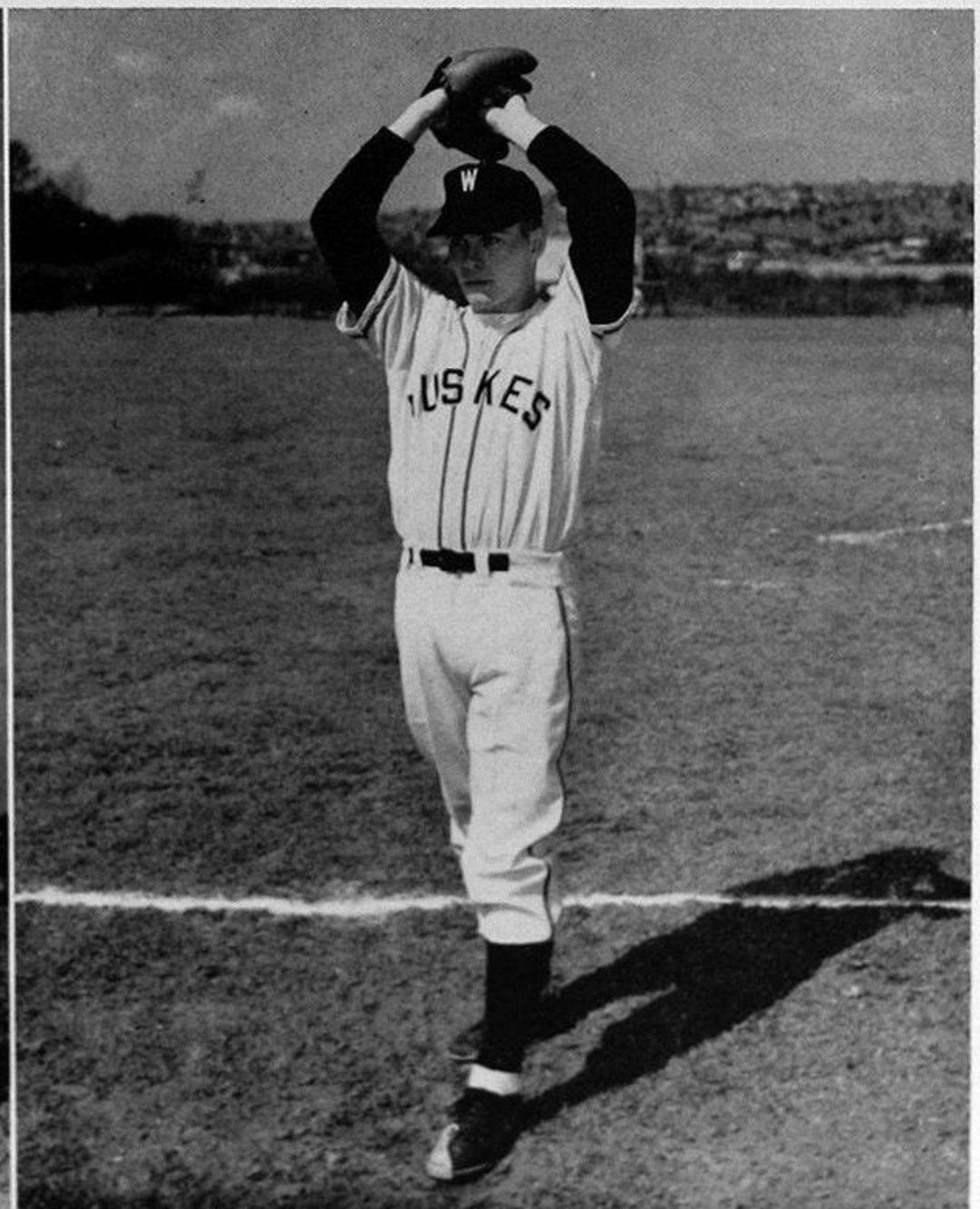

Versatile SAM MITCHELL, hard-hitting catcher who was switched to shortstop in mid-season, bangs out a hit in a 1951 conference game.

Husky heavy hitters shown above are GORDY RODLAND, GENE NORTON, BOB HOUBREGS, DON HANSLER and LORNE HURLBUT.

INDIVIDUAL STATISTICS

BATTING

	G	AB	R	H	Pct.
Carl Wells	3	2	1	1	.500
Bob Bell	4	5	1	2	.400
Gerald Kimmerle	7	8	1	3	.375
Bob Peterson	6	17	3	6	.353
Dave Lewis	14	42	10	14	.333
Wilbur Elliott	3	3	0	1	.333
Tom Absher	15	49	13	15	.306
Clyde Glassman	12	46	8	14	.304
Bob Houbregs	8	23	1	7	.304
Jim Morrison	13	49	11	14	.286
Sam Mitchell	11	32	8	9	.281
Gordy Rodland	16	64	10	18	.281
Larry Herns	16	62	10	15	.242
Irv Lobaugh	7	16	6	3	.187
Jack Englert	12	29	3	5	.172
Lorne Hurlbut	14	41	3	7	.171
Bob Moen	7	18	6	3	.167
Len Tucker	8	25	4	2	.080

PITCHING

	W	L	ERA
Bob Peterson	4	0	3.28
Bob Bell	1	0	2.70
Bob Moen	3	2	4.82
Chuck Magnuson	1	1	3.65
Mal Waite	1	2	3.48
Carl Wells	1	1	2.85

Hard-hitting CLYDE GLASSMAN (top) and outfielder LARRY HERNS were regulars on the Washington nine.

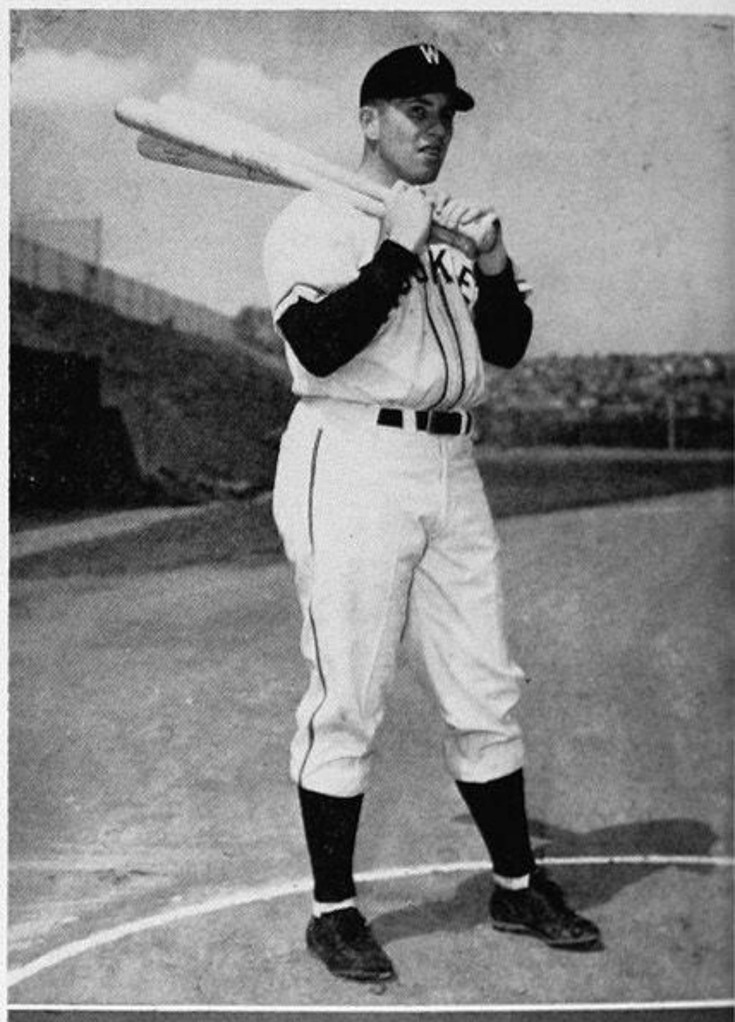

Hustling JIMMY MORRISON strides for first base in an effort to beat out an infield roller. GENE CAMP of Washington State makes the play.

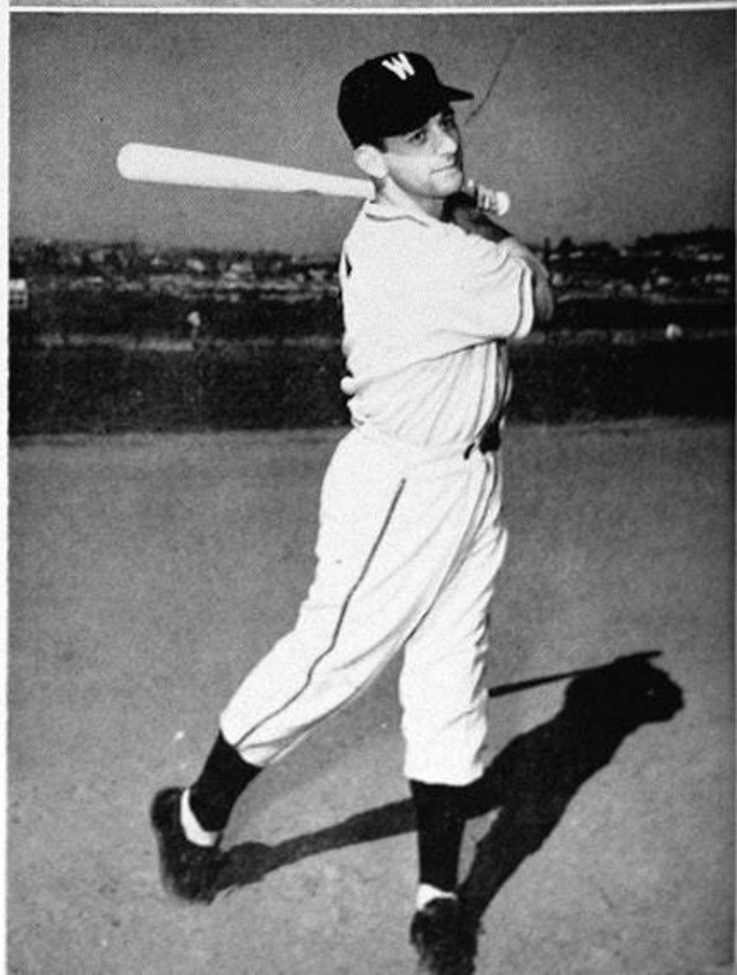

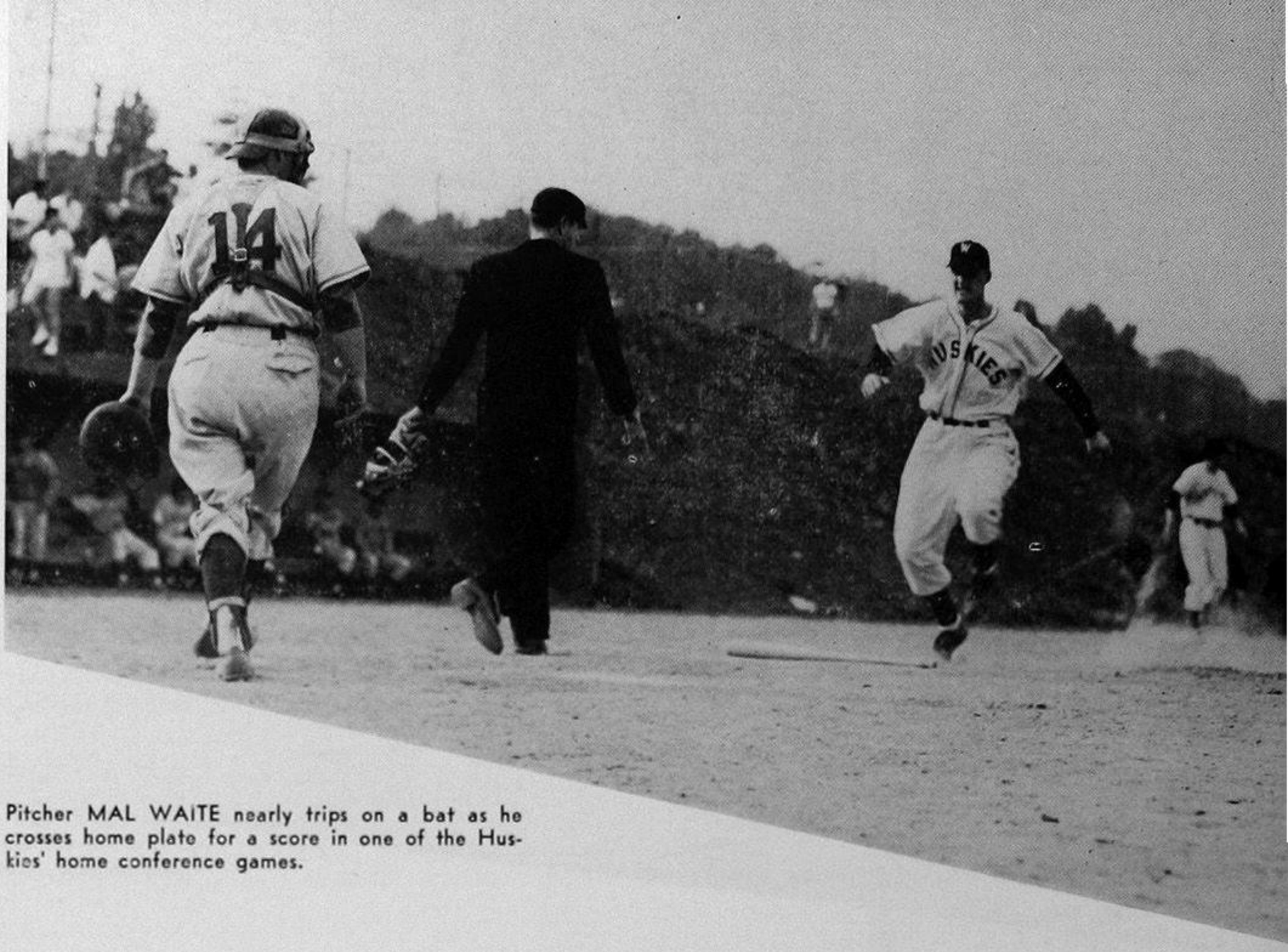

Pitcher MAL WAITE nearly trips on a bat as he crosses home plate for a score in one of the Huskies' home conference games.

BOB PETERSON (top) was the leading hurler on the Husky mound staff while DAVE LEWIS (bottom) was the regular catcher and JIM MORRISON (right) the number one first baseman.

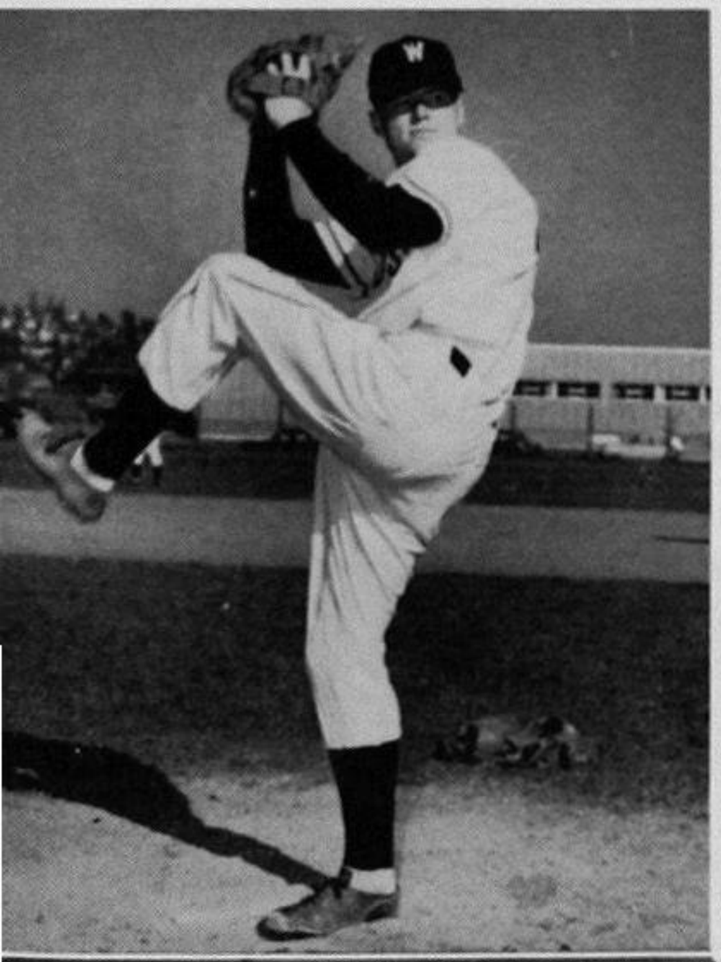

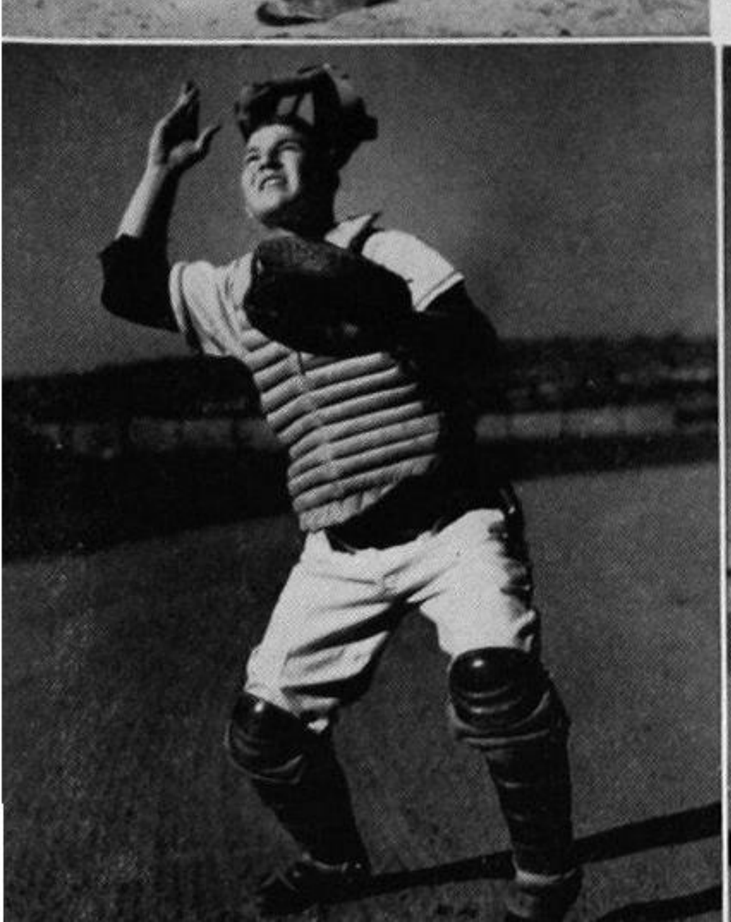

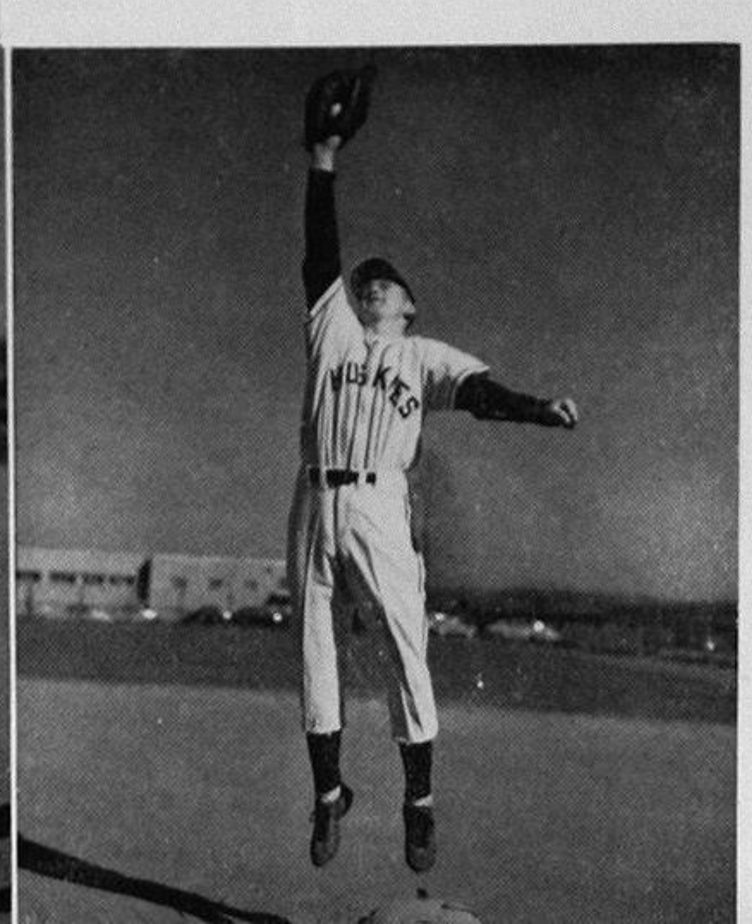

SEASON'S RECORD

Washington 6, Washington State 0
Winner—Moen Loser—Wilkinson

Washington State 11, Washington 6
Winner—Keogh Loser—Waite

Washington 7, Idaho 0
Winner—Peterson (no-hit, no-run game)

Washington 6, Idaho 2
Winner—Moen Loser—Schiller

Washington 8, Oregon 7
Winner—Peterson Loser—Hanns

Washington 9, Oregon 6
Winner—Moen Loser—Aune

Oregon State 12, Washington 3
Winner—Brehm Loser—Wells

Oregon State 5, Washington 2
Winner—White Loser—Moen

Washington 7, Oregon 6
Winner—Waite Loser—Aune

Washington 13, Oregon 6
Winner—Magnuson Loser—Krause

Oregon State 8, Washington 3
Winner—Brehm Loser—Moen

Washington 11, Oregon State 1
Winner—Peterson Loser—White

Washington 5, Idaho 1
Winner—Peterson Loser—Anderson

Washington 9, Idaho 3
Winner—Bell Loser—Hinckley

Washington State 13, Washington 5
Winner—Keogh Loser—Waite

Washington State 6, Washington 5
Winner—James Loser—Magnuson

FROSH NUMERAL WINNERS

Bob Crook
Maurice Preston
Bob Richardson
Ralph Hudson
Tom Sprague
Kenji Yoshinaka
Jack Barrett
Chuck Horn
Don Sperry
Bill Stuht
Larry Watson
Chuck Adams
Don Cosgrove
Roland Halle
Fred Hutchison
Bertram Uddenberg

GEORGE WIDENFELT is shown going over the high-jump bar as he captured second place in the NCAA meet, held in the UW Stadium last spring.

1951 TRACK

The Huskies' hurdling duo of PETE STEWARD and CAPTAIN JOHN DONALDSON consistently ran one-two in both hurdle events, and finished second and third in team scoring.

COACH HEC EDMUNDSON guided the unexpectedly strong Husky cinderdusters to a 3-1 record in Northern Division competition.

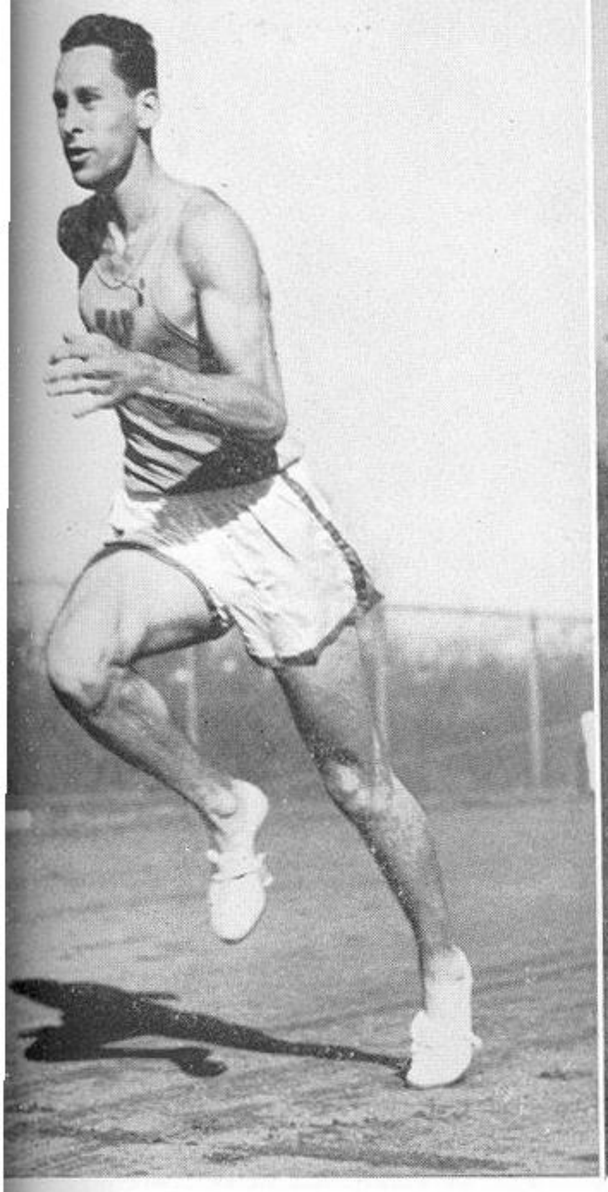

Quarter-miler PETEE DUFOUR consistently racked up first and seconds in his first year at Washington.

BILL RICHARDS helped Washington capture the two-mile event in every Northern Division meet.

Veteran PAUL McCONKEY, a senior letterman, once again was a valuable asset in the broad-jump division.

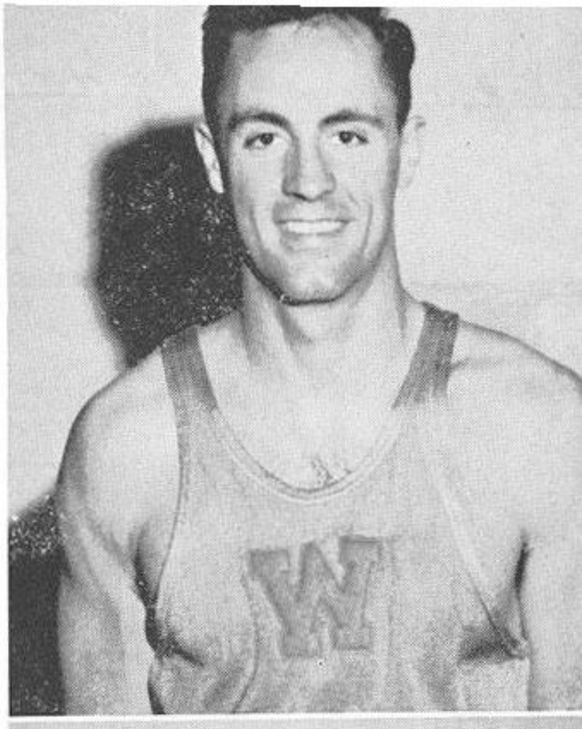

EVERETT SOUTHWICK showed much promise as a sophomore dash man.

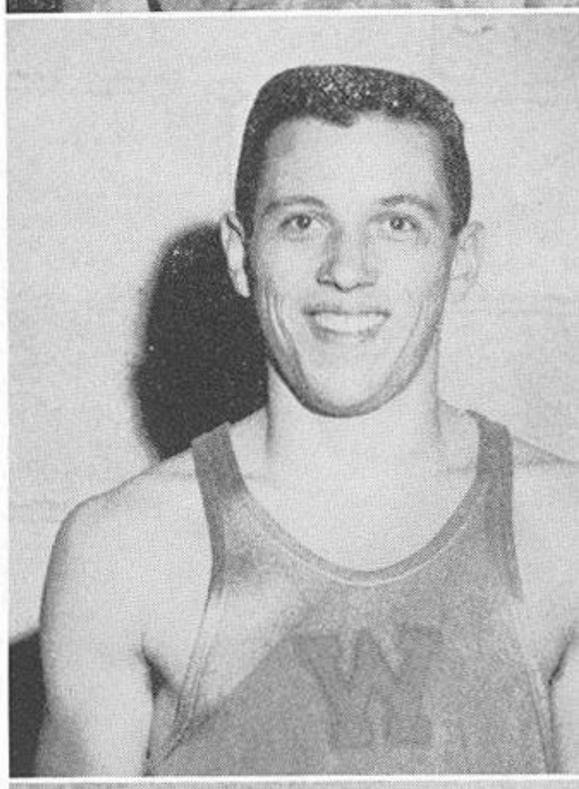

Versatile GEORGE WIDENFELT led the Huskies in scoring with 63½ points.

Sohpomore ROD VANDERHOOF gave the Huskies a big boost in the distance department.

DICK LOUDON was a handy middle-distance man for the Purple and Gold.

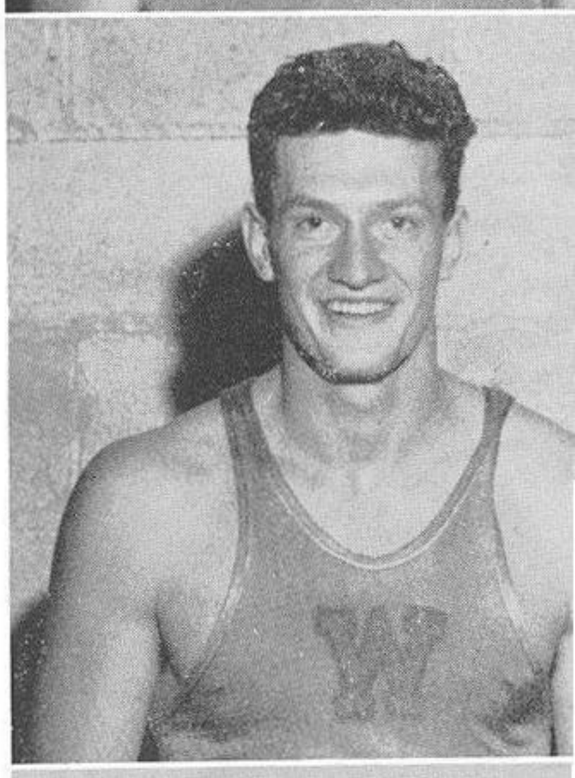

Senior managerial positions were filled by KEN ANDERSON, senior manager, JAY ALLISON, senior freshman manager. Junior managers were TODD DRUMMOND and STEVE LEWIS.

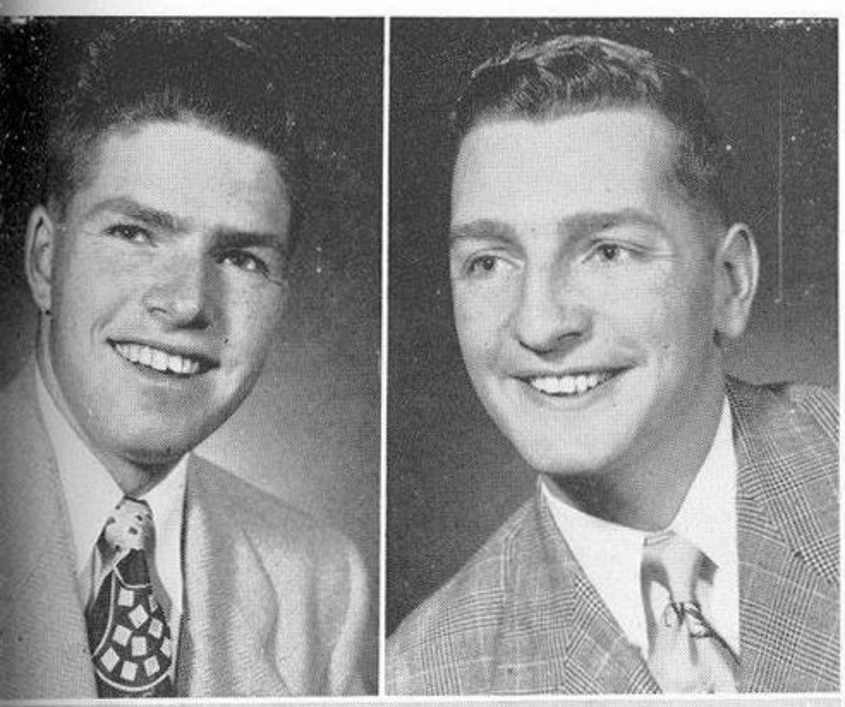

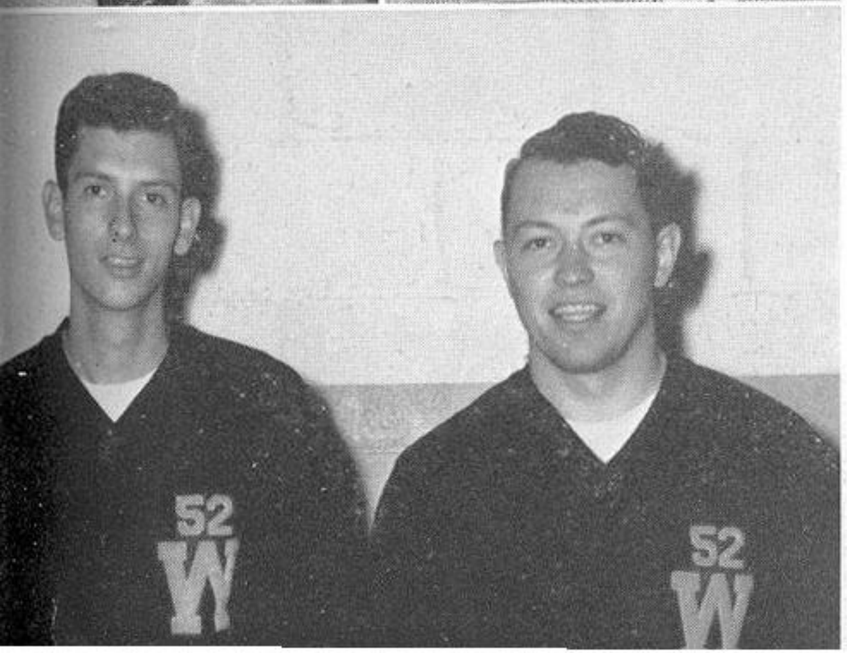

Although not expected to show much power, Washington's 1951 tracksters upset most pre-season forecasts by showing surprising strength in winning three out of four Northern Division meets during a season which was further brightened by the brilliant individual performances of George Widenfelt. In addition to jumping 6 feet 6 inches for second place in the NCAA high-jump, the former Swedish decathlon champion competed in the discus, broad jump, high jump and mile relay. He racked up 63½ points in pacing the Huskies' surge.

Gathering many of their points in the hurdles, half-mile, and two-mile events, Coach Hec Edmundson's cinderdusters overpowered three straight Northern Division opponents — Oregon, Oregon State, and Idaho—before succumbing to the talent-laden Washington State Cougars. The Purple and Gold forces also dropped an inter-division meet to the California Golden Bears, although the Californians' margin of victory was slight.

Consistent in the point-getting department, beside Widenfelt, was the hurdling duo of Captain John Donaldson and Pete Steward. The talented timber-toppers repeatedly dominated the hurdles events, finishing one-two in all regular season meets, in addition to qualifying for the NCAA meet, which was held in the UW Stadium. They followed Widenfelt in the scoring parade, tallying 46 and 51, respectively. Other Husky reliables were Ken Morgan, who captured the half-mile four times before competing in the NCAA, and Bill Richards and George Abbey, who alternated as two-mile winners.

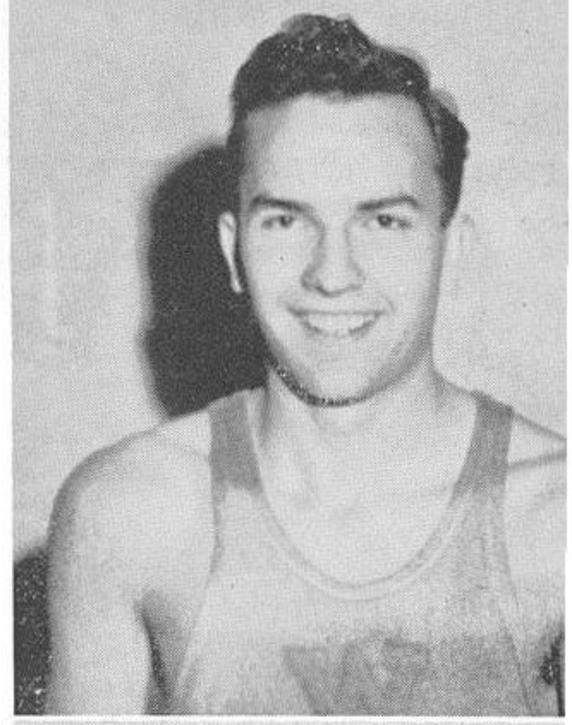

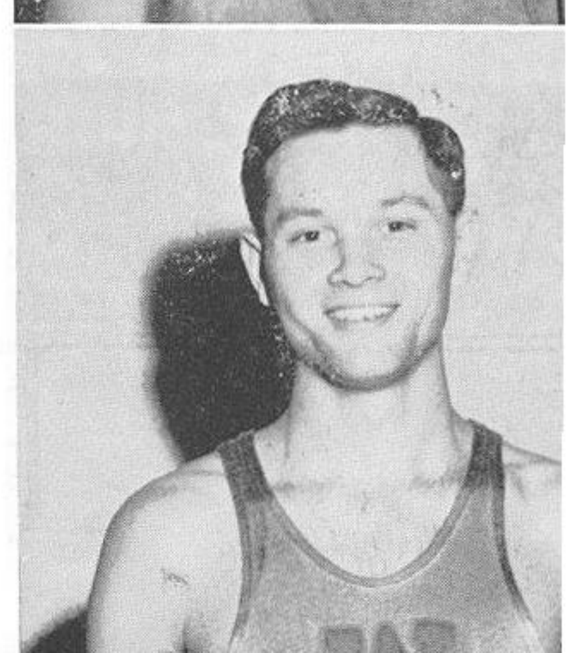

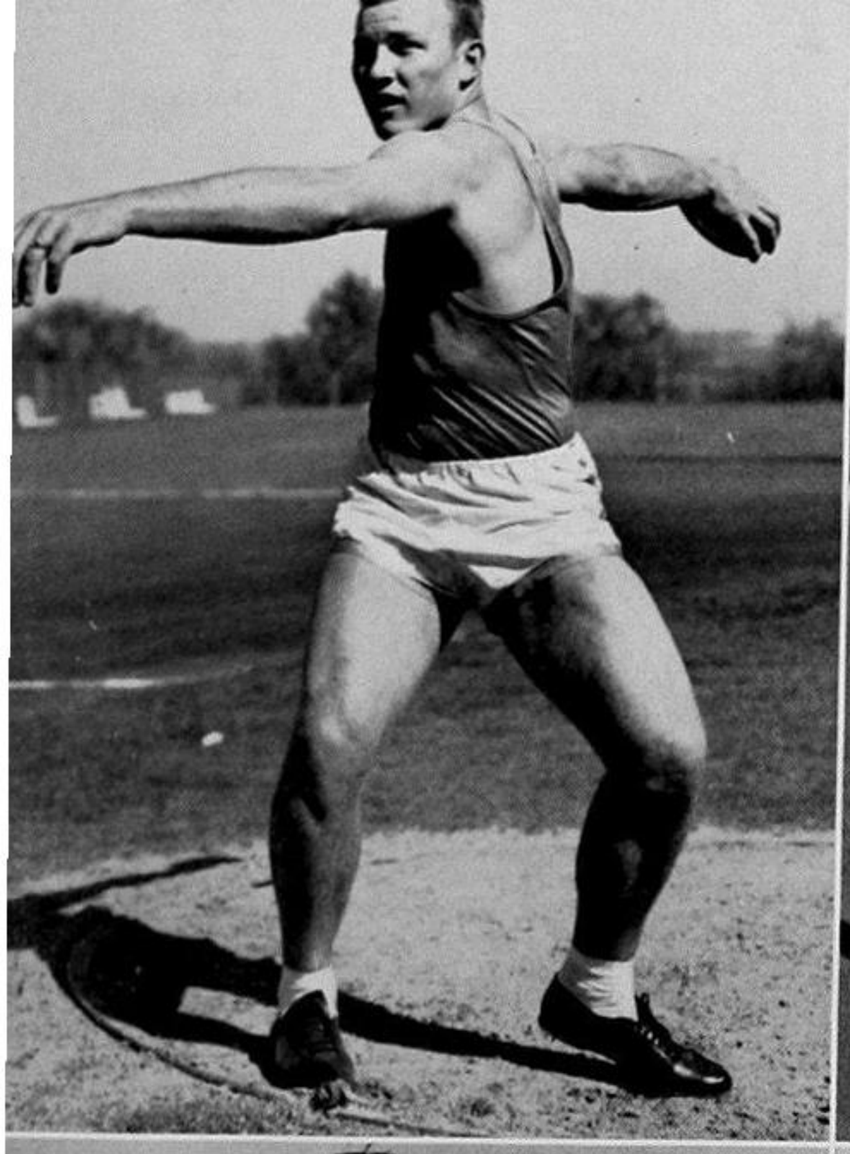

The Huskies' top shot-putter, LORAN PERRY, was a valuable point-winner.

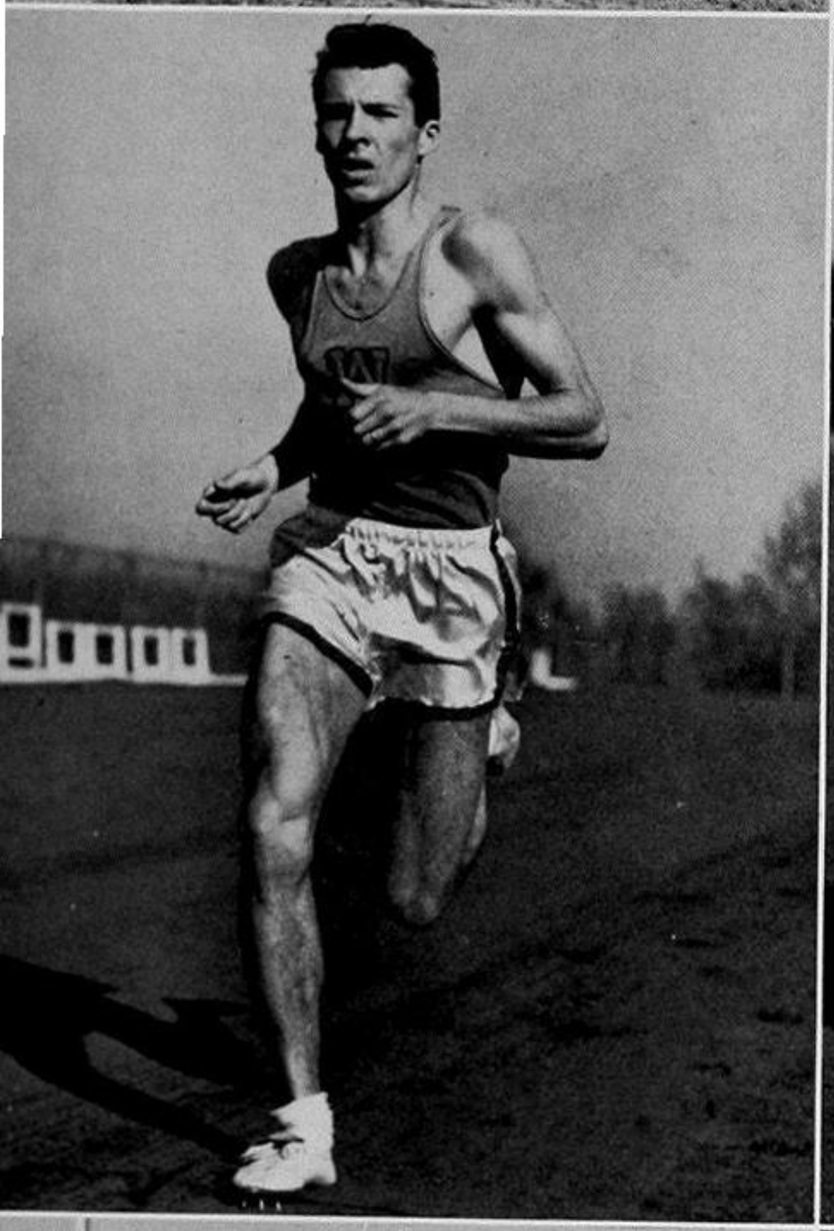

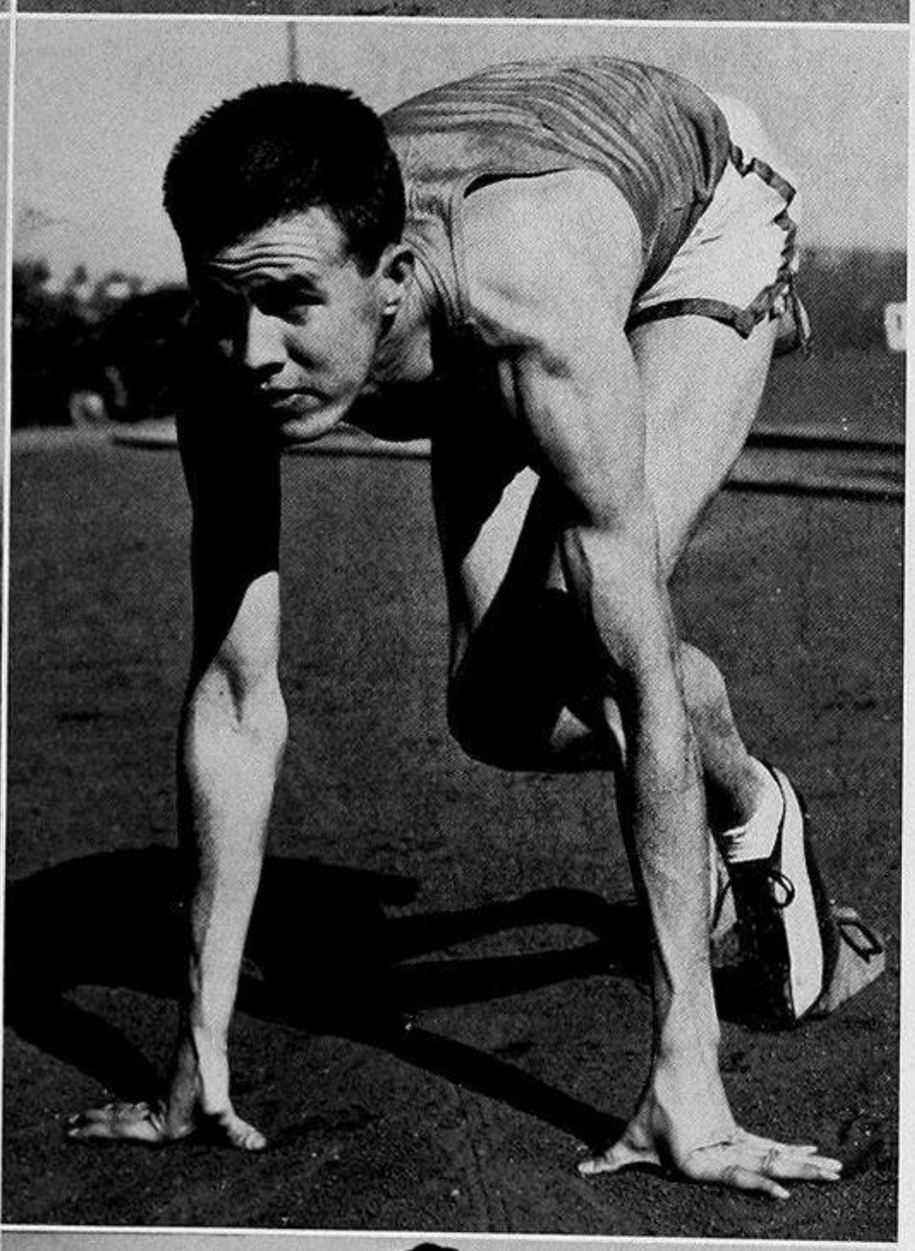

A soph speed-merchant, BOB HUTCHISON, carried the Husky banner in the sprint events.

Comprising half of Washington's potent two-mile combination was senior GEORGE ABBEY.

Providing unexpected power in the 880 was KEN MORGAN, who racked up four firsts.

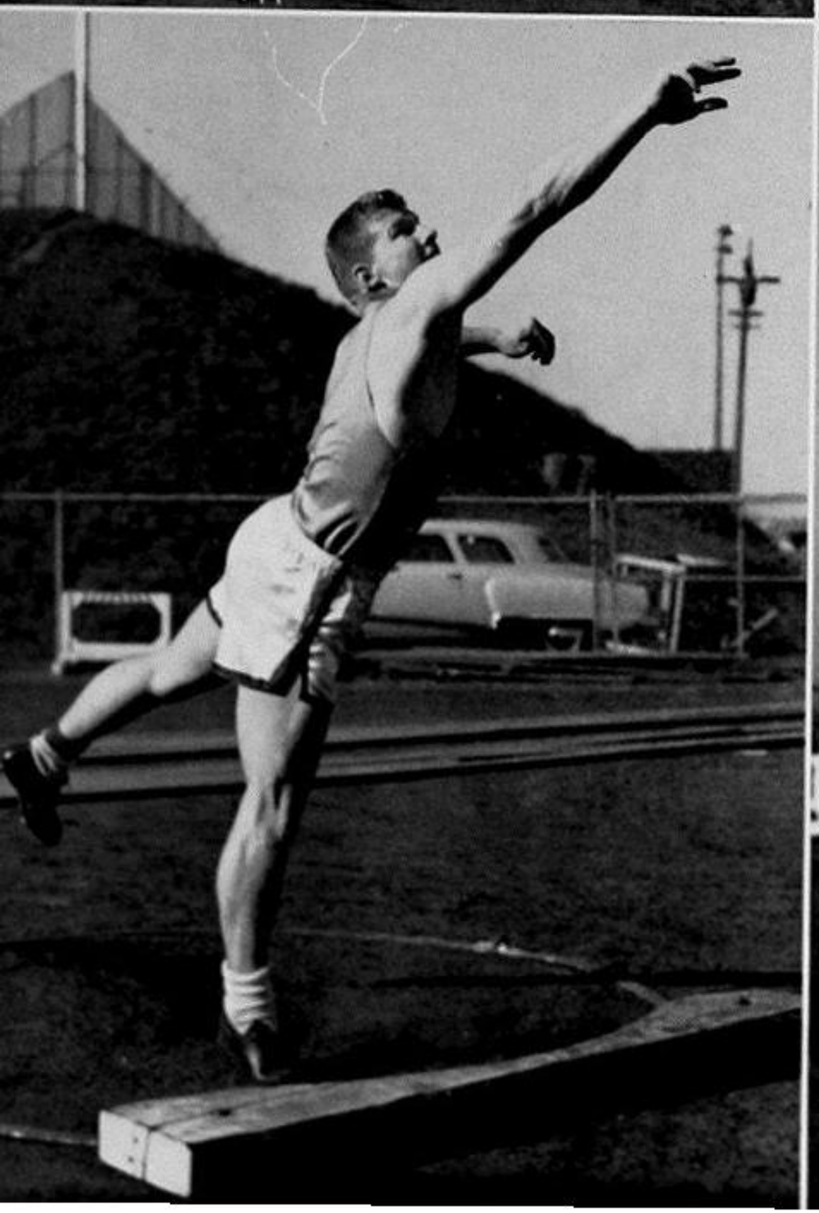

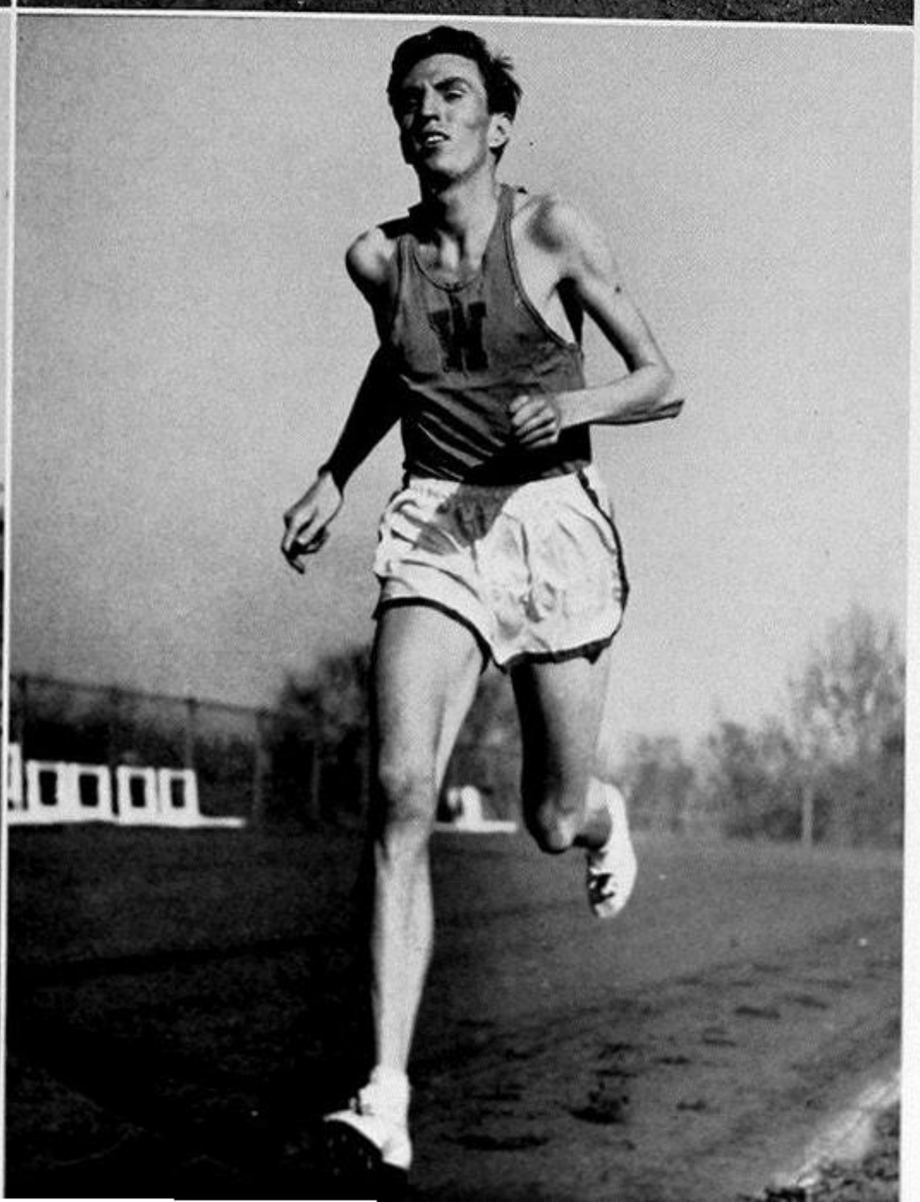

Husky grid Captain TED HOLZKNECHT bolstered Washington shot-put strength.

Junior EARL LESLEY was a dependable miler for the Husky cinder forces.

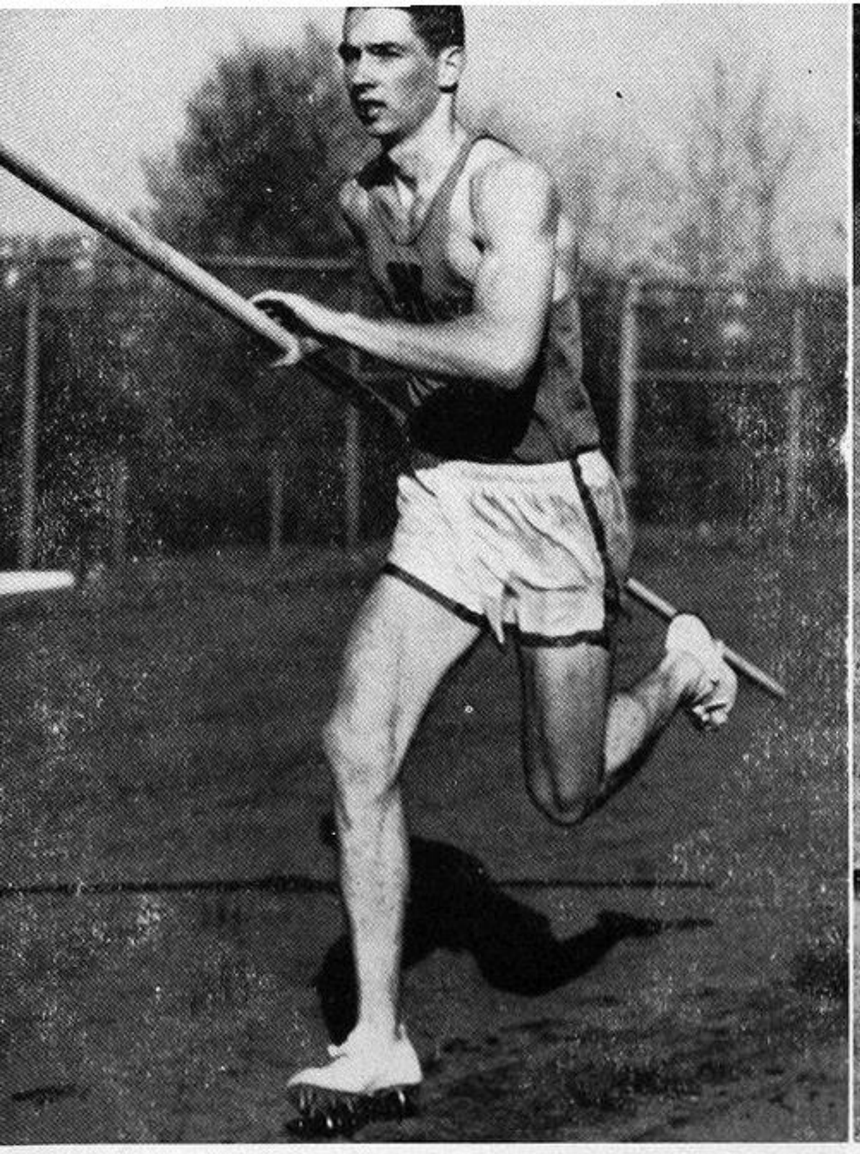

A junior transfer, pole-vaulter DICK BALE proved a worthwhile acquisition.

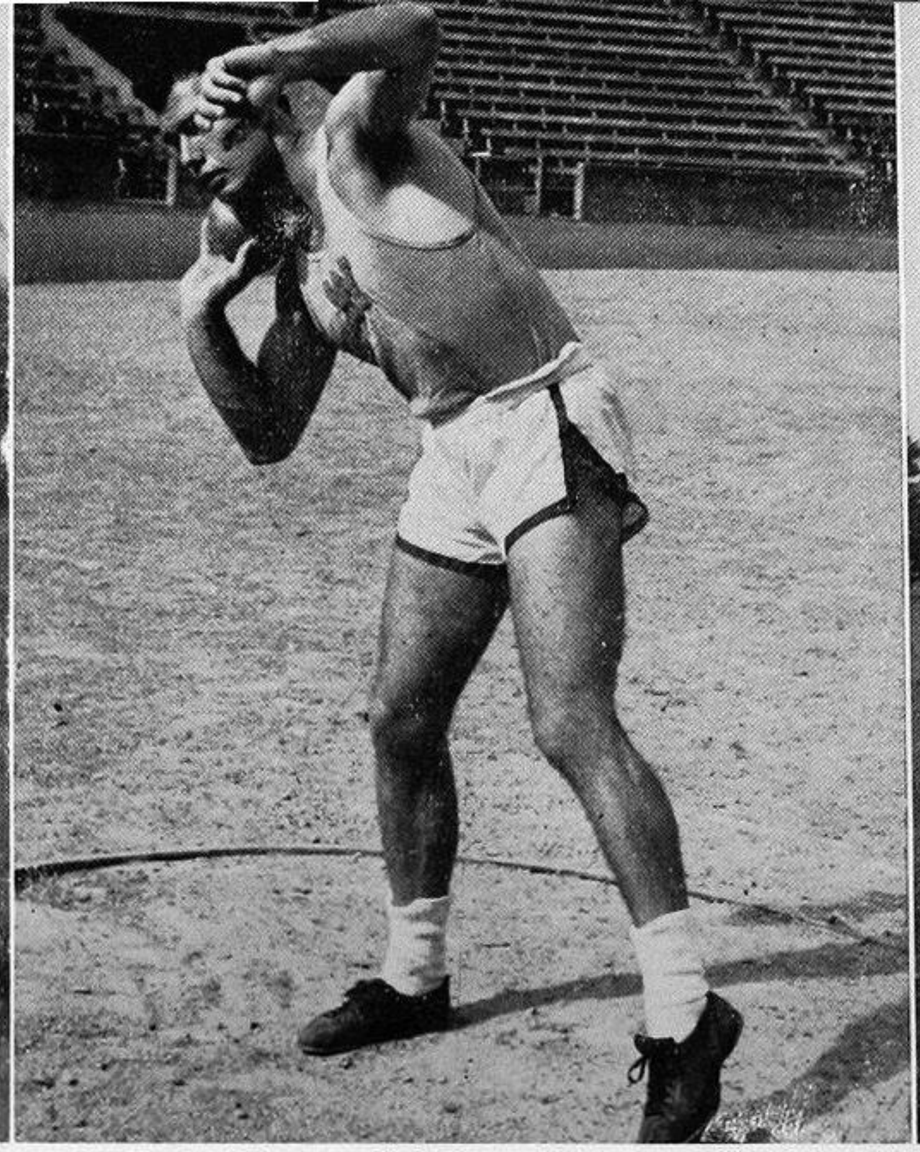

Senior shot-putter BILL DIXON again was a dependable member of the weight corps.

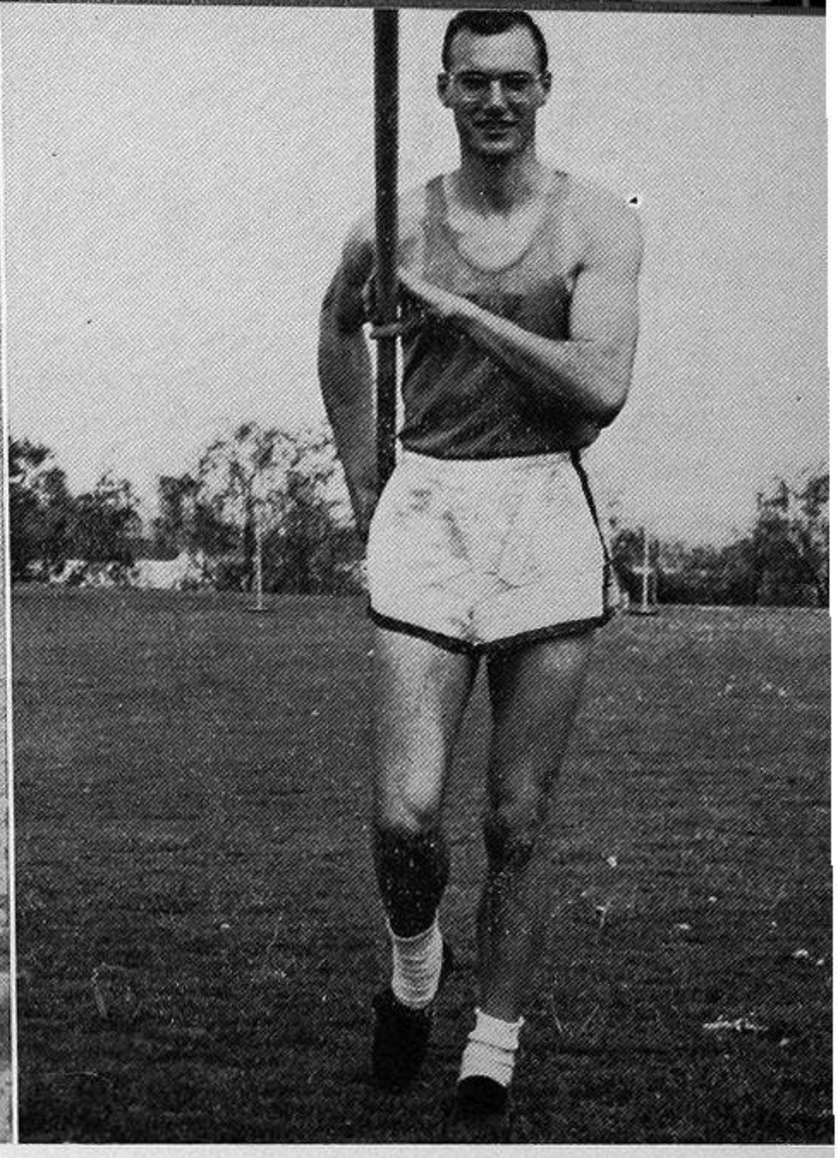

Veteran pole-vaulter CHARLES BRIGHAM soared 13 feet 4 inches in setting an all-time UW record.

HUSKY DUAL MEET RESULTS

Washington	74	Oregon	57
Washington	84	Oregon State	47
Washington	57½	California	73½
Washington	83	Idaho	48
Washington	58½	Wash. State	72½

NORTHERN DIVISION MEET

Washington State	50½
Oregon	34
WASHINGON	28
Idaho	27
Oregon State	25½

Standout among the freshman cindermen was DENNY MEYER, whose scintilatting distance performances made him a key man in Coach "Hec" Edmundson's future plans.

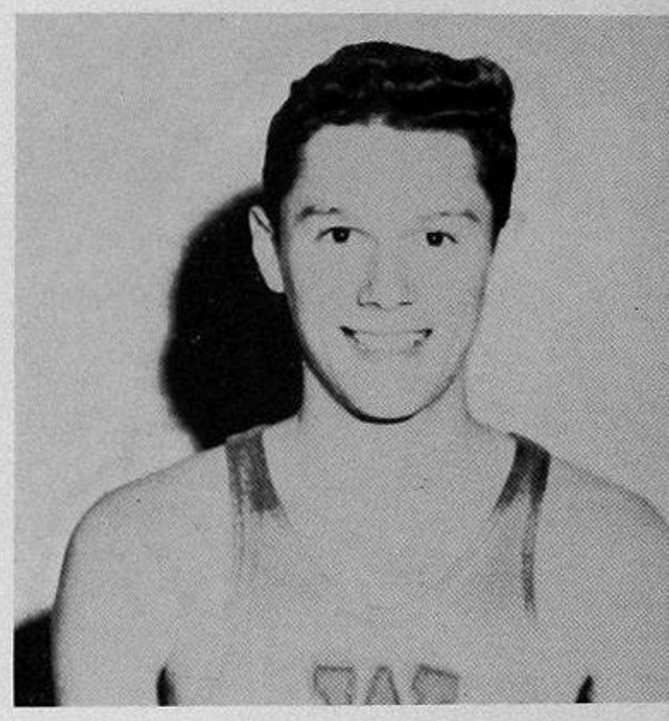

Pictured above are members of the 1951 freshman track squad. Below are: Coach Percy Egvet, Bill Kerry, Charles Graham, Don Kane, Gerald Allison, John Ruggles, Bob Friars, Dennis Meyer, Bob Janisch, Nathan Clifford, Wilson Gaw, Bob Johnson, Bob Fornia, Gerald Peabody, Rod Nystrom, and Coach Clarence "Hec" Edmundson. Absent numeral winners are: Milt Bohart, Don Houvener, Andrew Ryan, Don Tripp, and Orbey Wieland.

HUSKY FROSH MEET RESULTS

Washington	88
Olympic J.C.	41
Washington	66
Oregon	44
Washington	74
St. Martin"s	44
U.B.C.	34

TENNIS 1951

Coach Windy Langlie's varsity tennis forces breezed through another undefeated season, winning their twelfth straight championship and their fifteenth title in the past sixteen years. The Husky netmen swept aside all competition, winning four of their six matches without losing a point. In the northern division meet in Seattle the Huskies proved to be rude hosts as they captured both singles and doubles honors to win handily.

Providing the spark of the Purple and Gold cause was diminutive Wally Bostick, the squad's top performer and number one man. Bostick won the ND singles title by beating Tom McDonald of Oregon in the finals, 6-2, 6-2. In the doubles competition, it was an all-Husky finale with Glenn Linden and Lou Wick combining to edge teammates Jerry Kirk and Bostick, 6-3, 15-13. Linden and Wick were unseeded before the meet.

The Huskies opened the season with an easy win over the Olympic Tennis club. The only other team to take a point from Washington was Oregon State that fell before the Huskies by a 4-to-3 margin. Oregon, Western Washington, Idaho and Washington State lost to the UW forces by 7 -to-0 counts. The season's record brought to 50 the string of dual match victories of Husky teams. The local tennis forces haven't lost in dual competition since 1937.

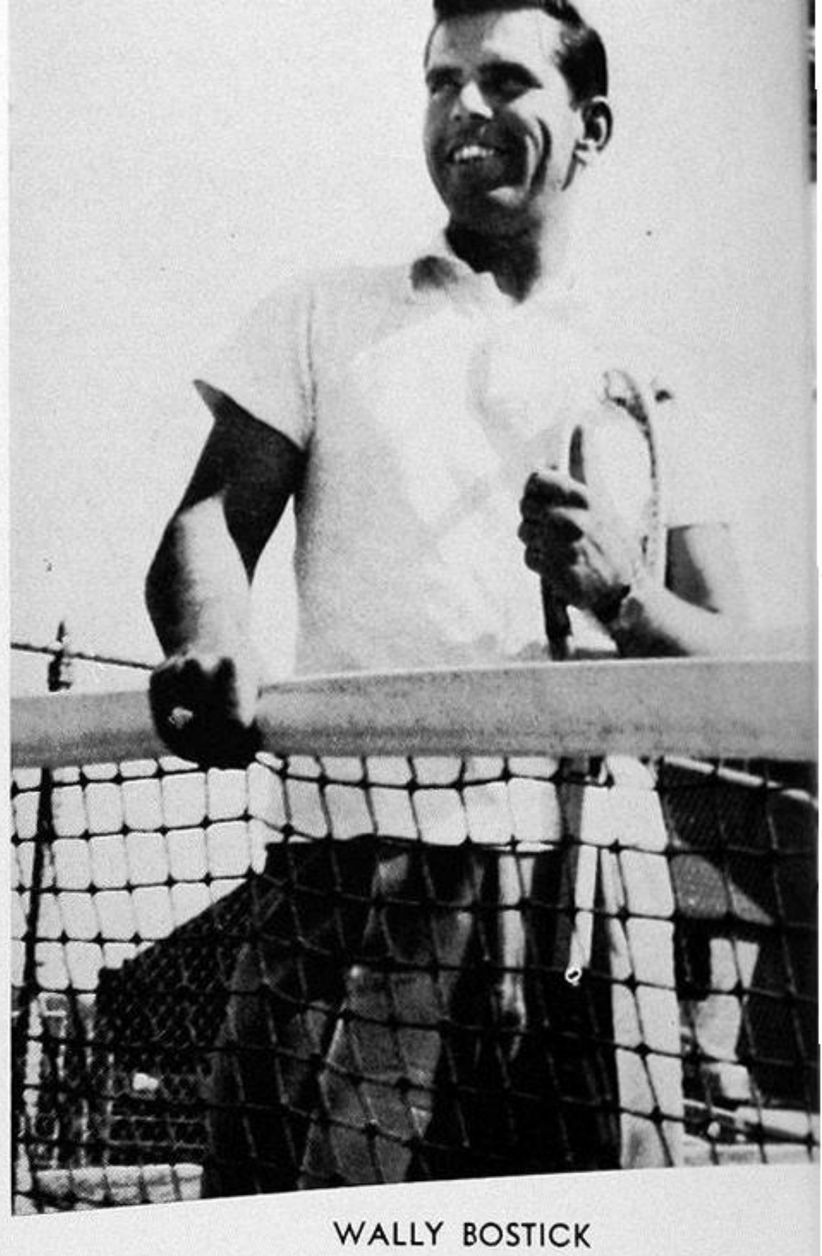

WALLY BOSTICK

JIM MANDLEY, Manager

WINDY LANGLIE, Coach

NORTHERN DIVISION MEET

Washington	18
Oregon	7
Oregon State	5
Idaho	1
Washington State	1

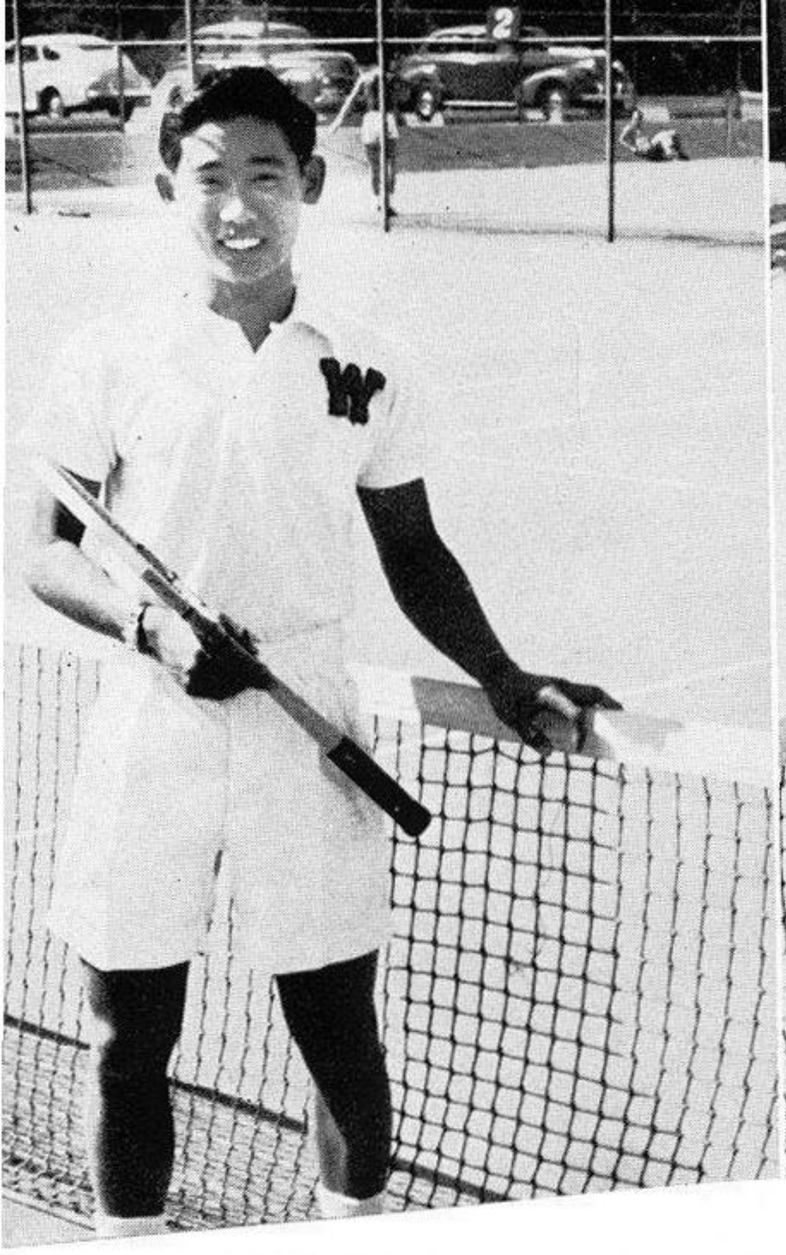

DANNY LIM

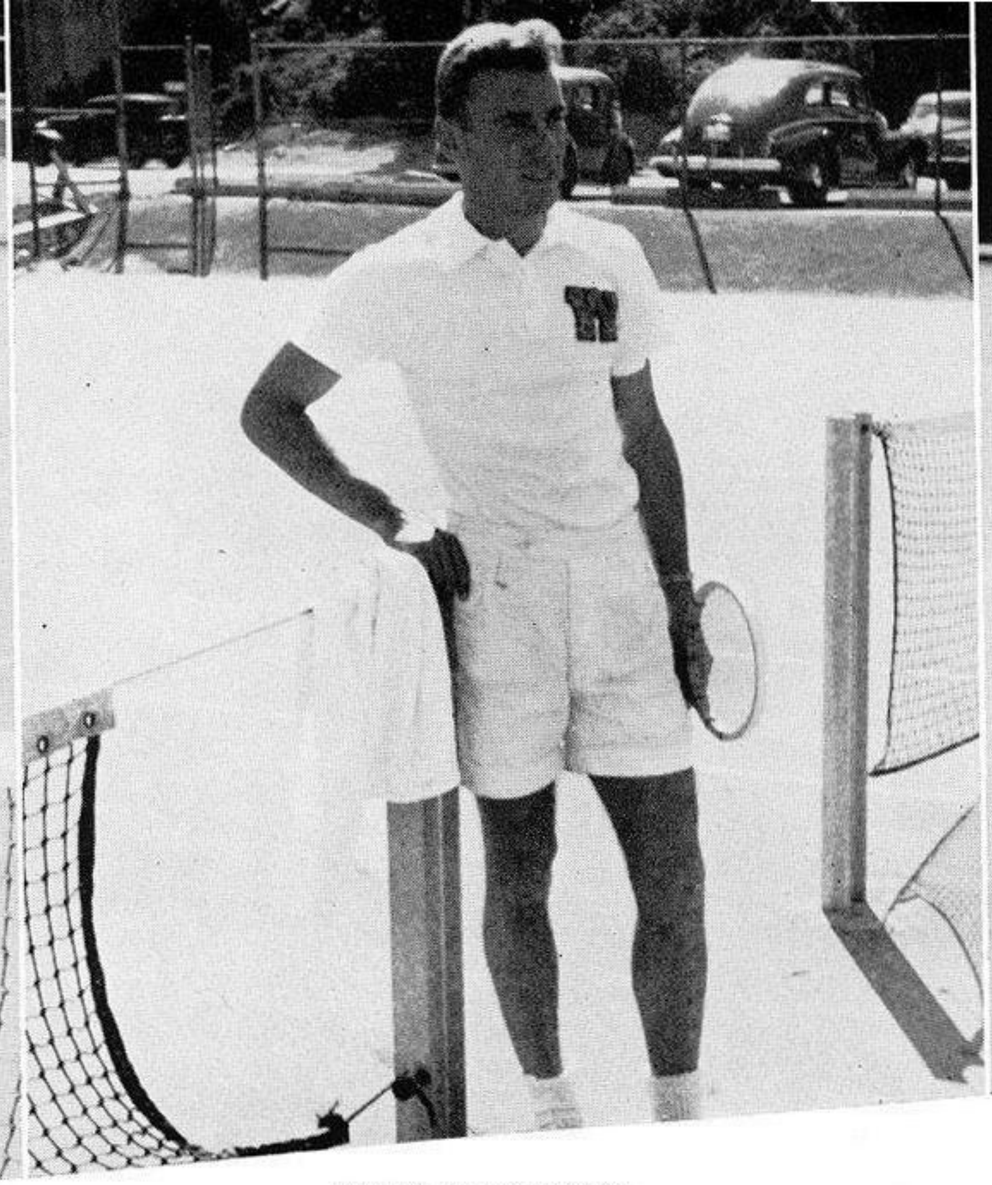

WALT HAGEMAN

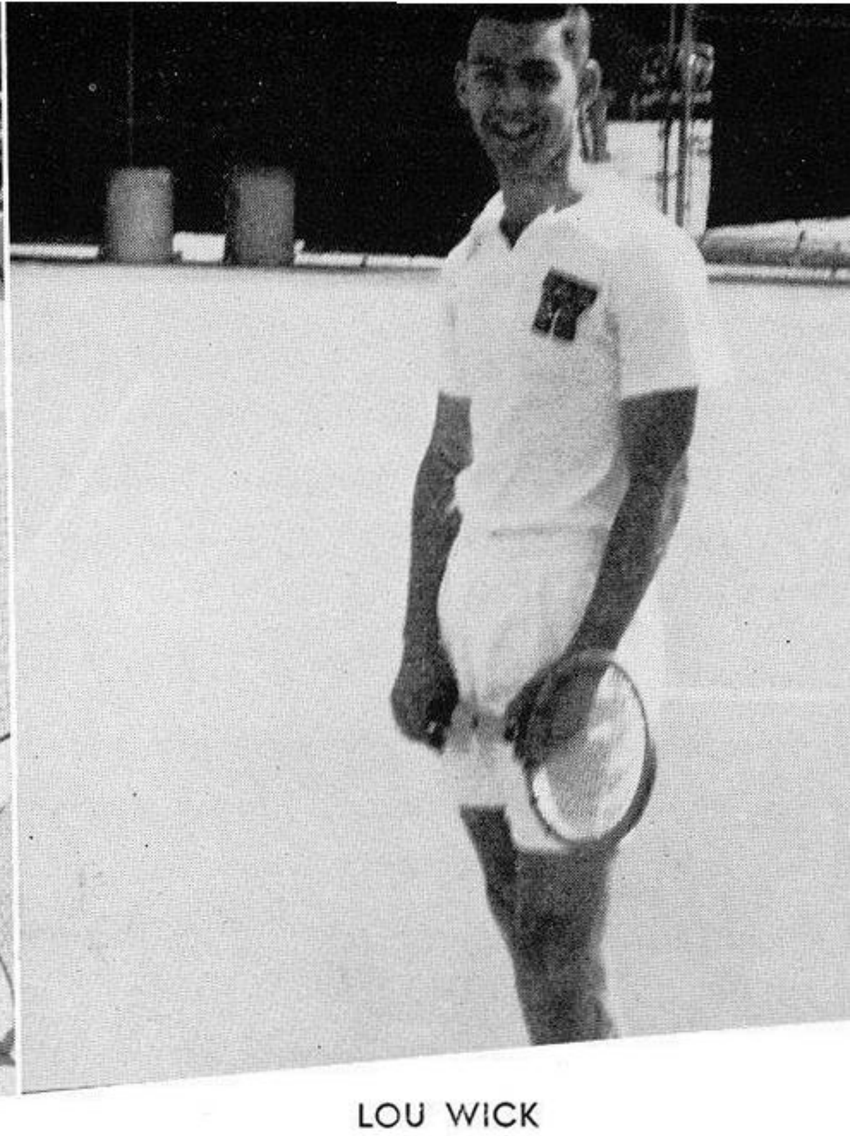

LOU WICK

SEASON'S RECORD

UW 7, Olympic Tennis Club 1.
UW 7, Oregon 0.
UW 4, Oregon State 3.
UW 7, Western Washington 0.
UW 7, Idaho 0.
UW 7, Washington State 0.

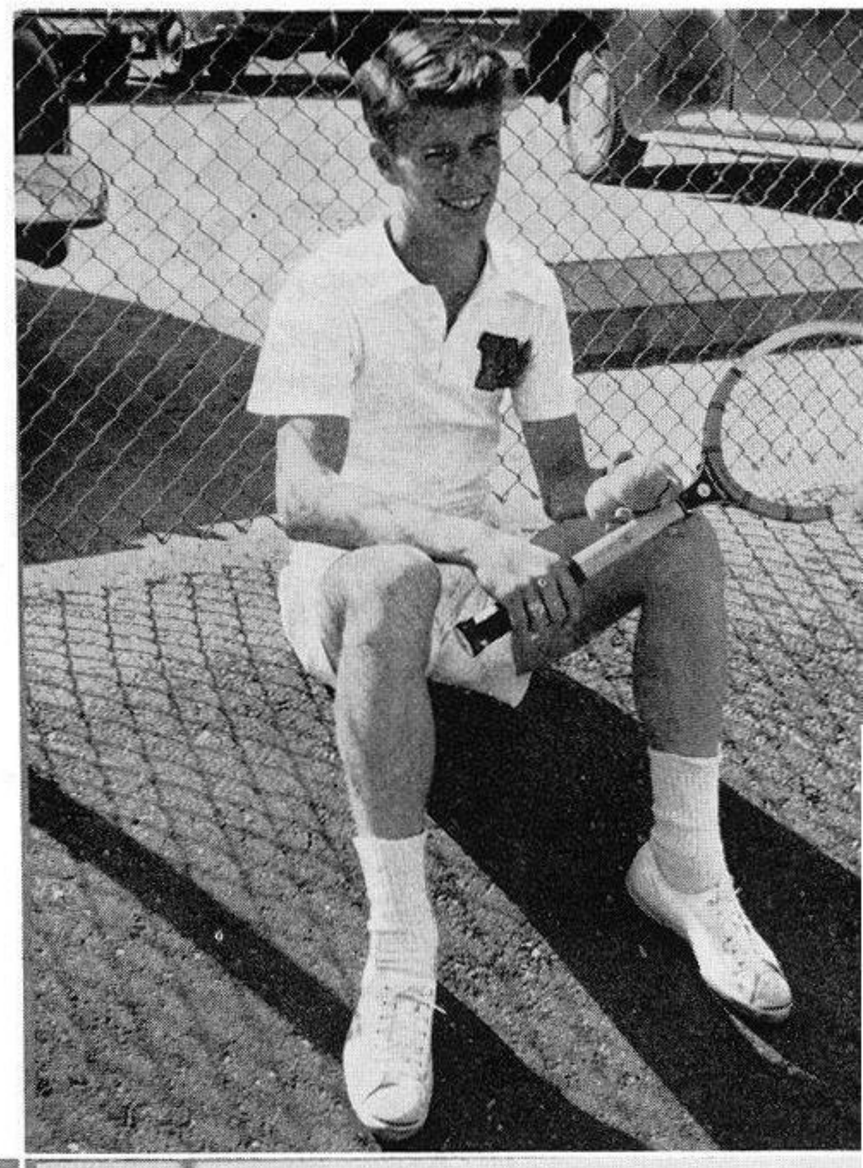

JERRY KIRK

FROSH NUMERAL WINNERS

James Amende
Brian Comstock
Bob Hanson
Ed Osborne
Al Pedersen
Al Wong

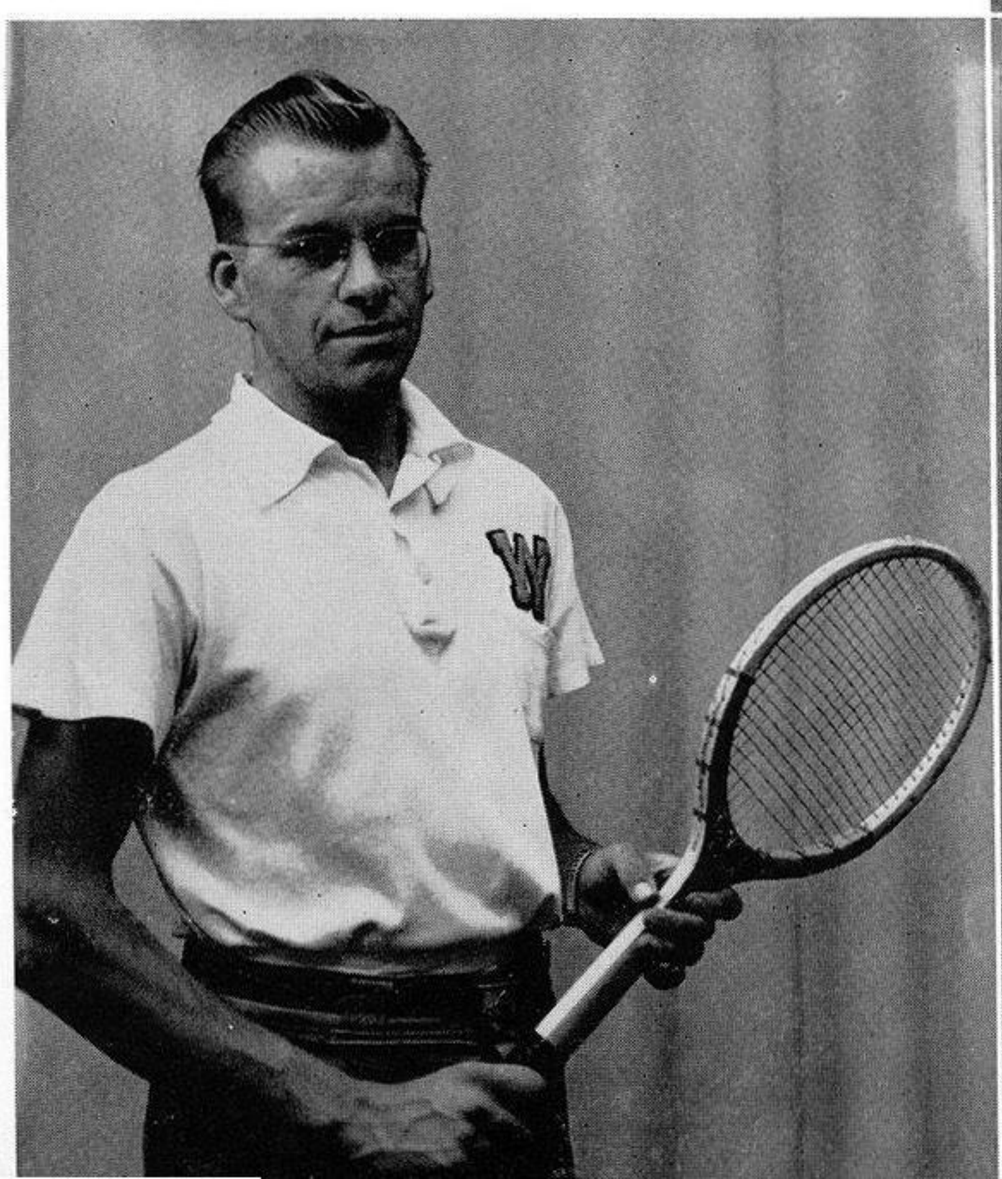

GLENN LINDEN
ED BENNETT

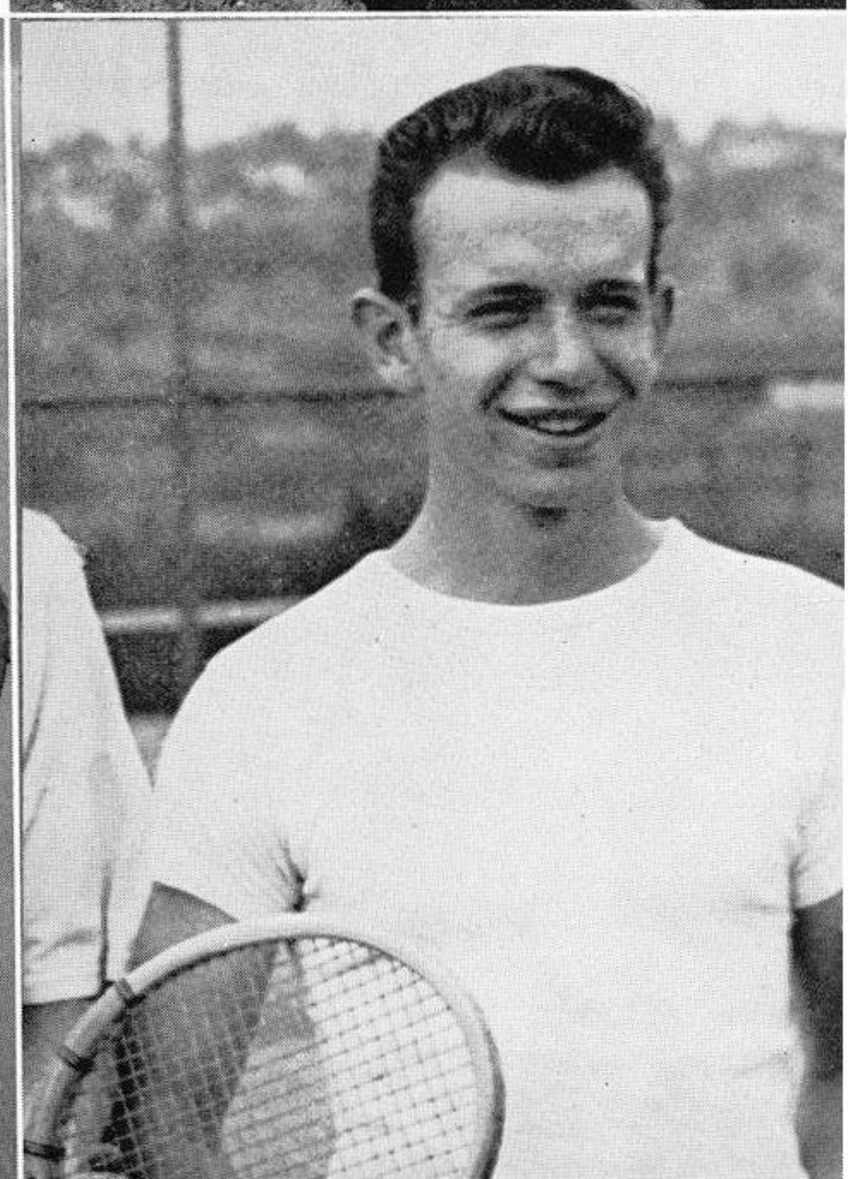

GOLF 1951

After losing the season's opener to Oregon, 19 to 8, the Husky golf squad journeyed to Corvallis where they downed OSC in a close match. Taking this as their cue, the Huskies turned in decisive victories over Idaho and WSC to complete the season's match play. Idaho went down, 14 to 3, and WSC was defeated, 20½ to 6½.

Sparking this year's varsity squad were the men up from last year's championship freshman team, along with Tom Barwick and Ervin Furukawa, both from the 1950 varsity squad. Barwick representeed Washington in the NCAA meet at Columbus, Ohio, failing to qualify by two strokes. However, in an East-West contest among the NCAA golfers, Barwick won his match.

Under the eye of Coach Bill Jefferson, Jr., the players steadily improved throughout the season, as their scores will bear out. Manager of the 1951 golf squad was Bob Lorentzen.

Culminating the season was the capture of the Northern Division Medal Play crown. Washington finished 6 points ahead of Oregon to avenge the early-season defeat handed out by the Ducks. OSC finished third, followed by WSC and Idaho. Individual honors went to Washington's Paul Johanson and Don Russell, who tied with Fred Strebel of Oregon with a score of 146 for 36 holes.

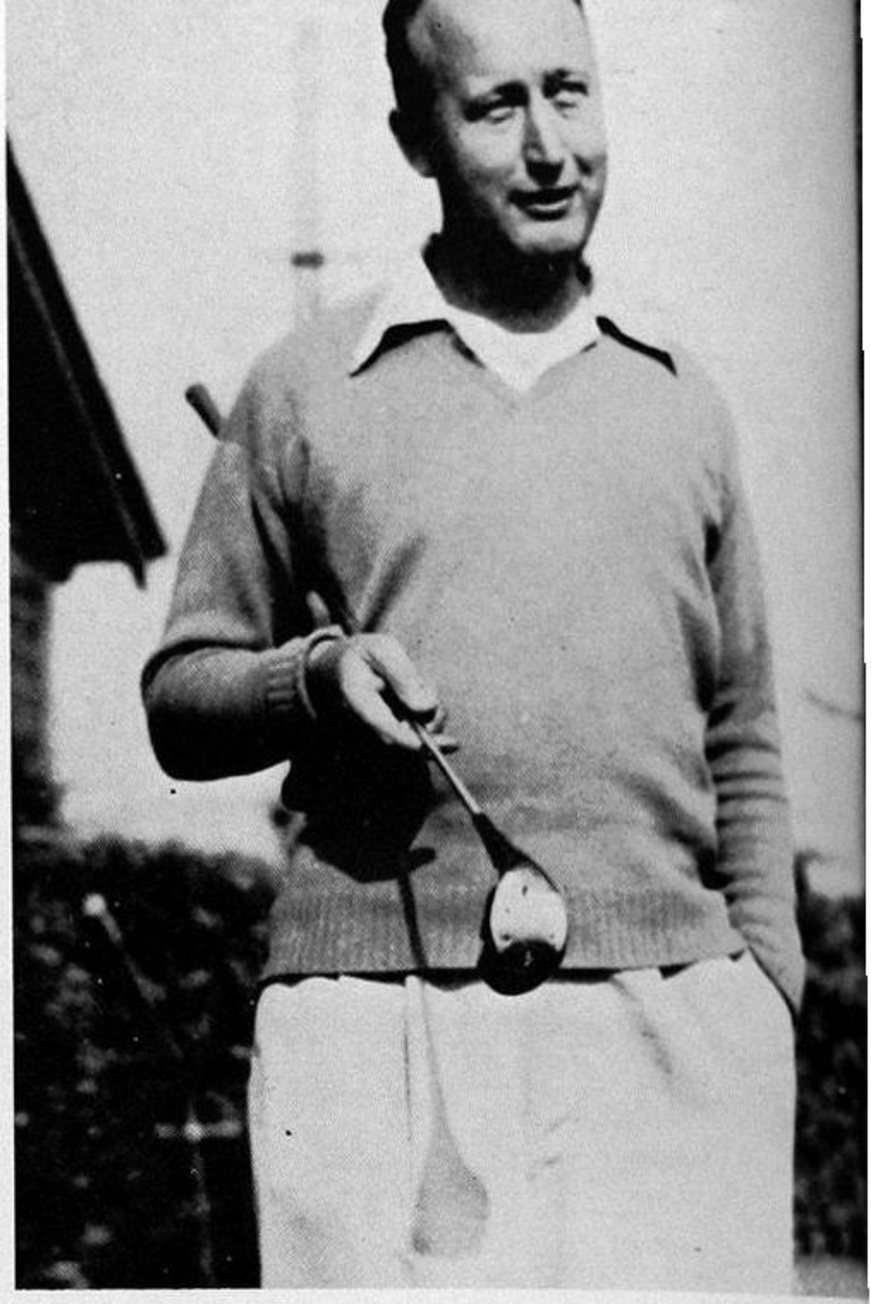

COACH BILL JEFFERSON led the Husky golfers through a successful 1951 season.

NORTHERN DIVISION MEDAL PLAY

Washington	604
Oregon	610
Oregon State	612
Washington State	653
Idaho	691

PAUL JOHANSON

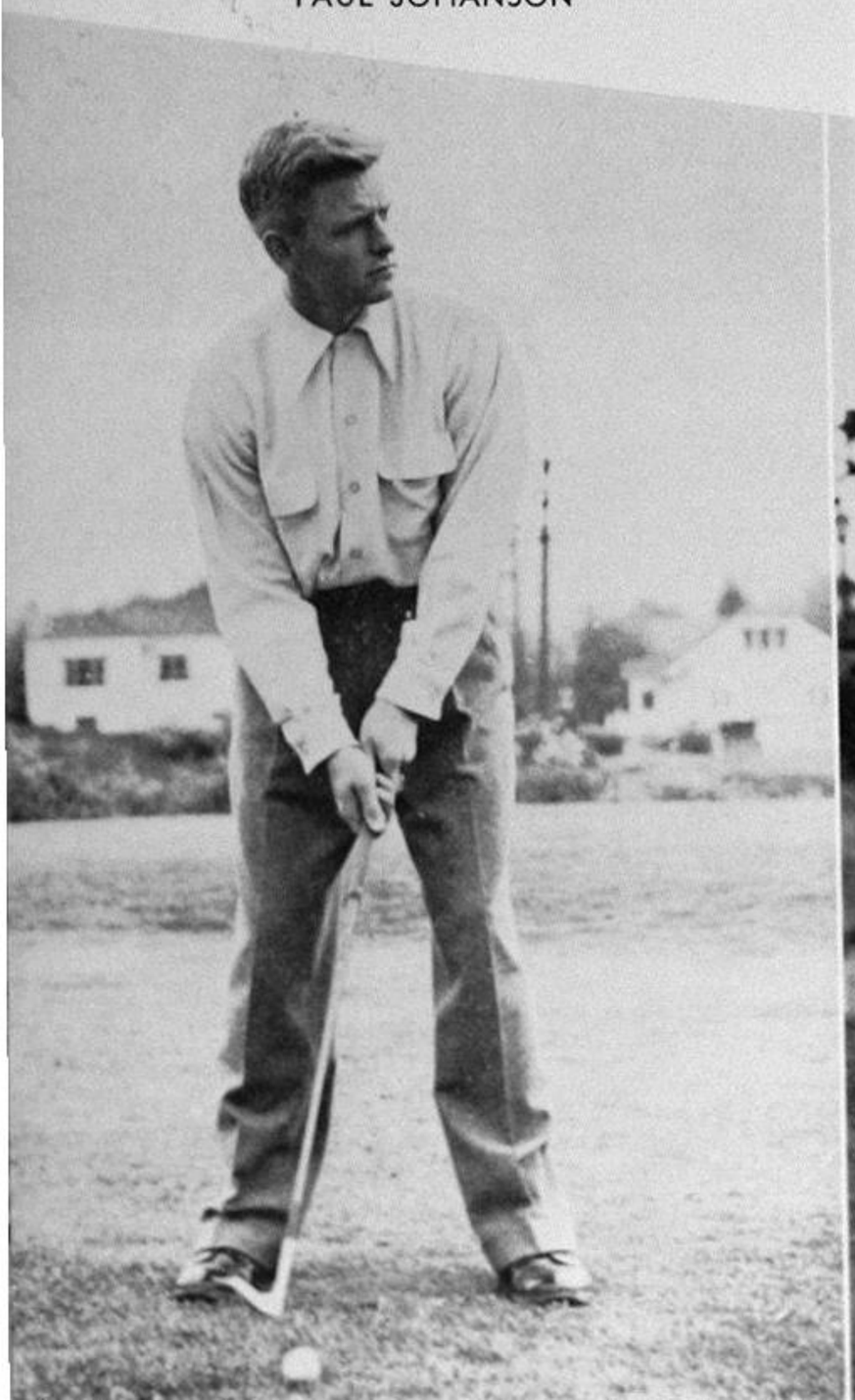

TOM BARWICK

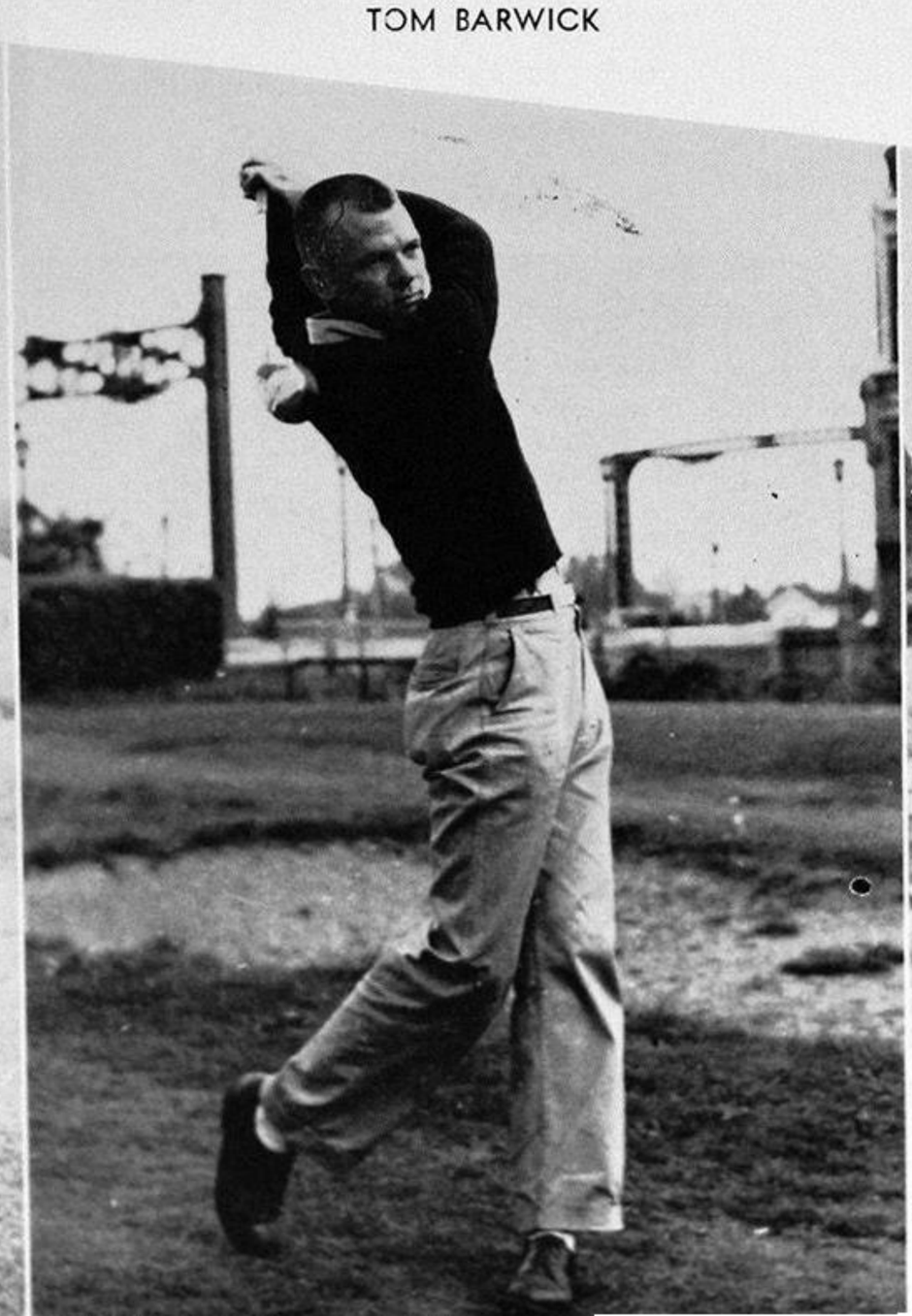

JIMMY BOURNE

VARSITY GOLF SQUAD: back row—Jimmy Bourne, Tom Barwick, Gordy Swanson, Don Russell, and Paul Johanson; front row—Ervin Furukawa, and Jim Hynds.

FROSH NUMERAL WINNERS

Kim Blunt

Jay Friedman

Jerome Greenway

Earl Hansen

Robert Holdridge

DON RUSSELL

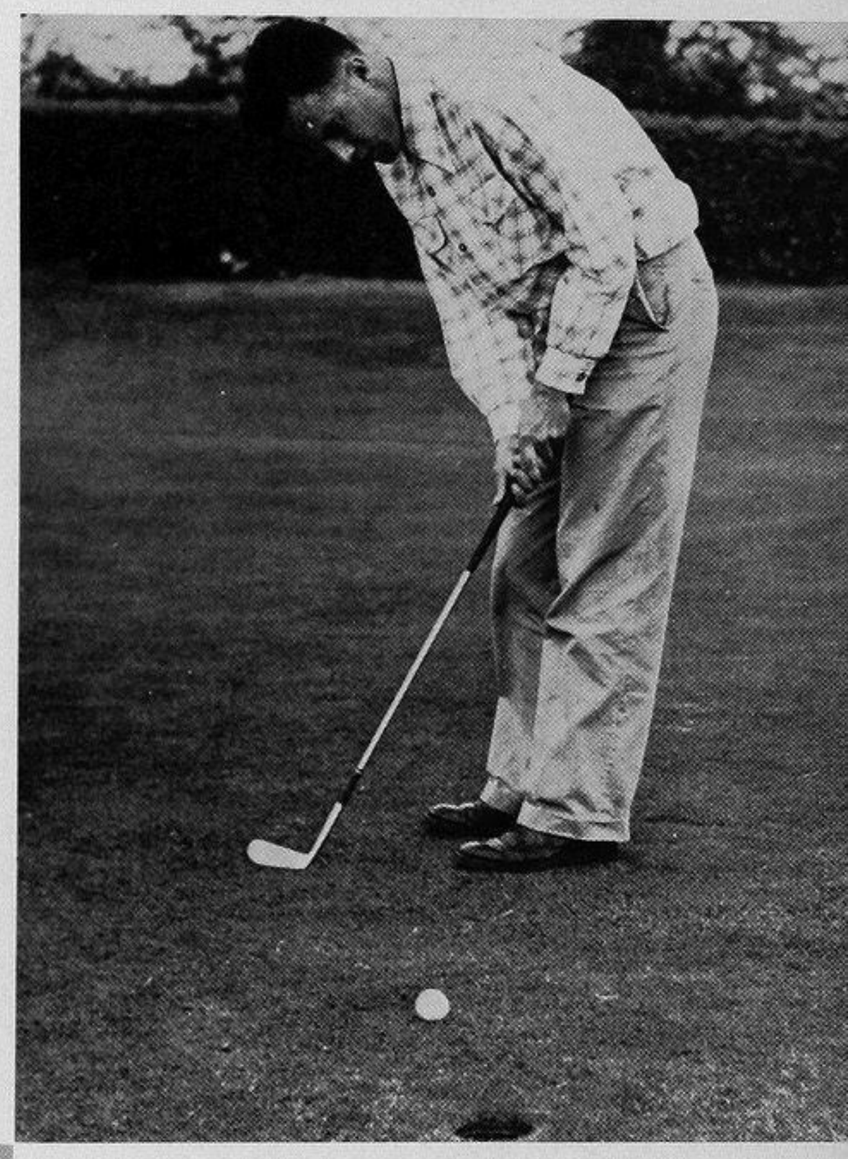

JIM HYNDS

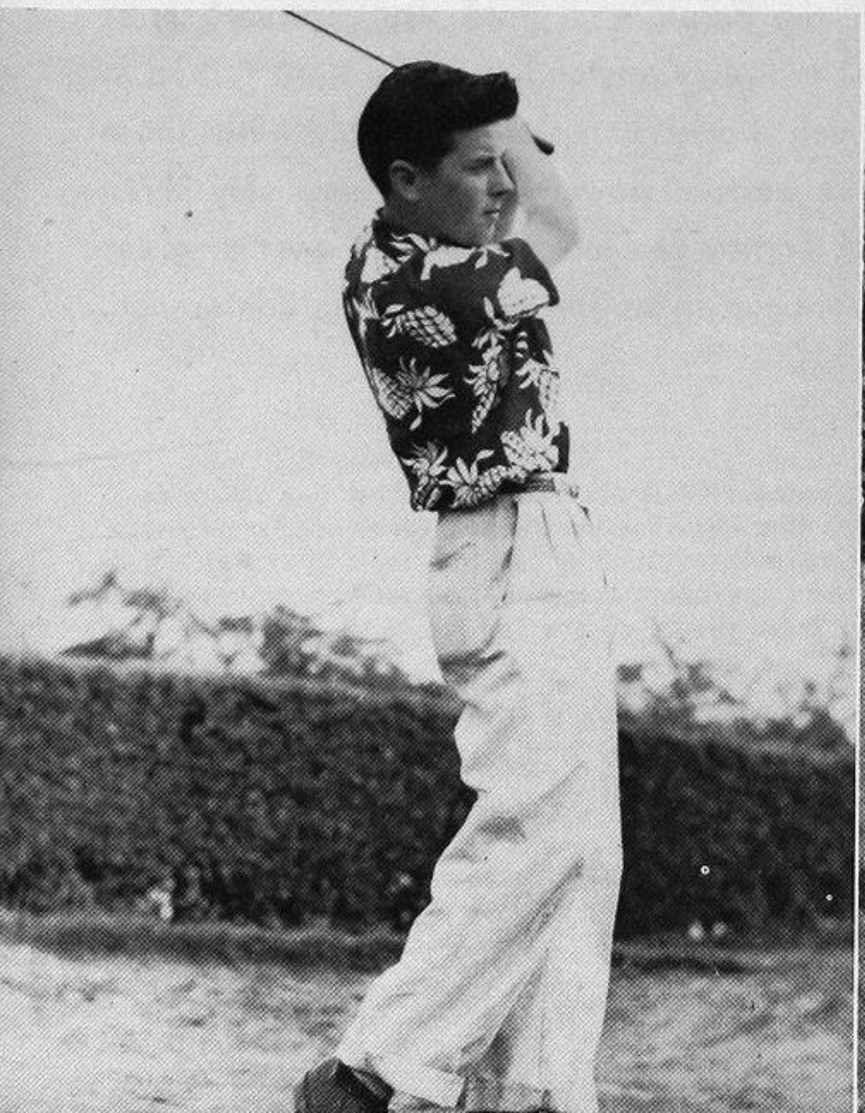

ERV FURUKAWA

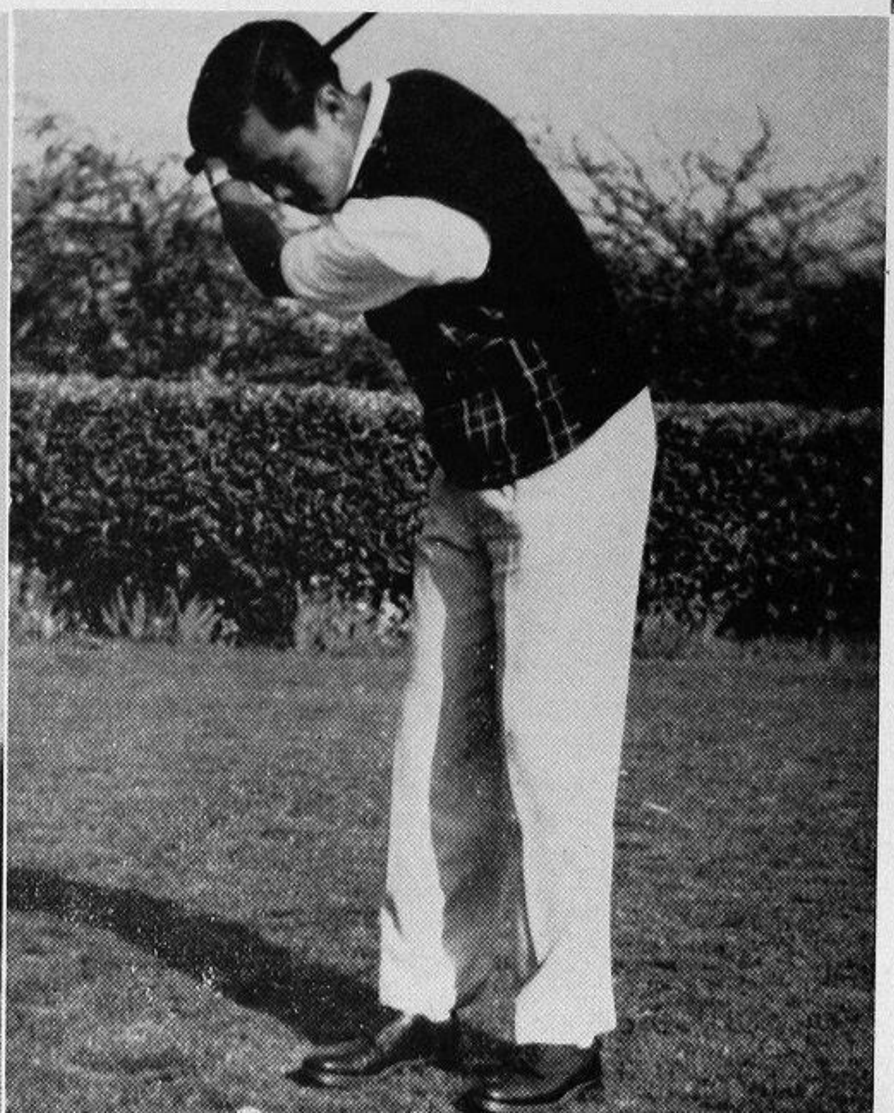

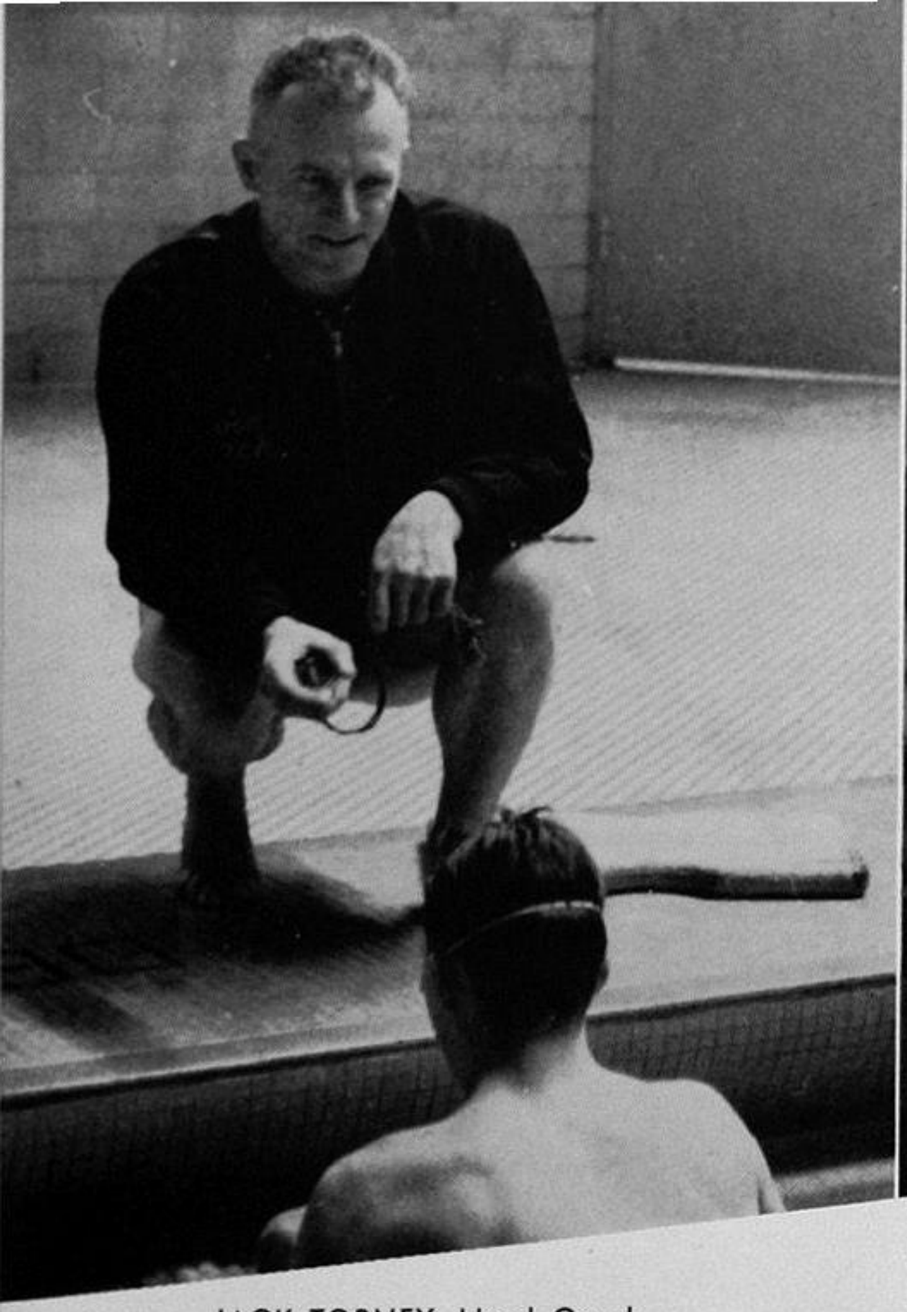

JACK TORNEY, Head Coach

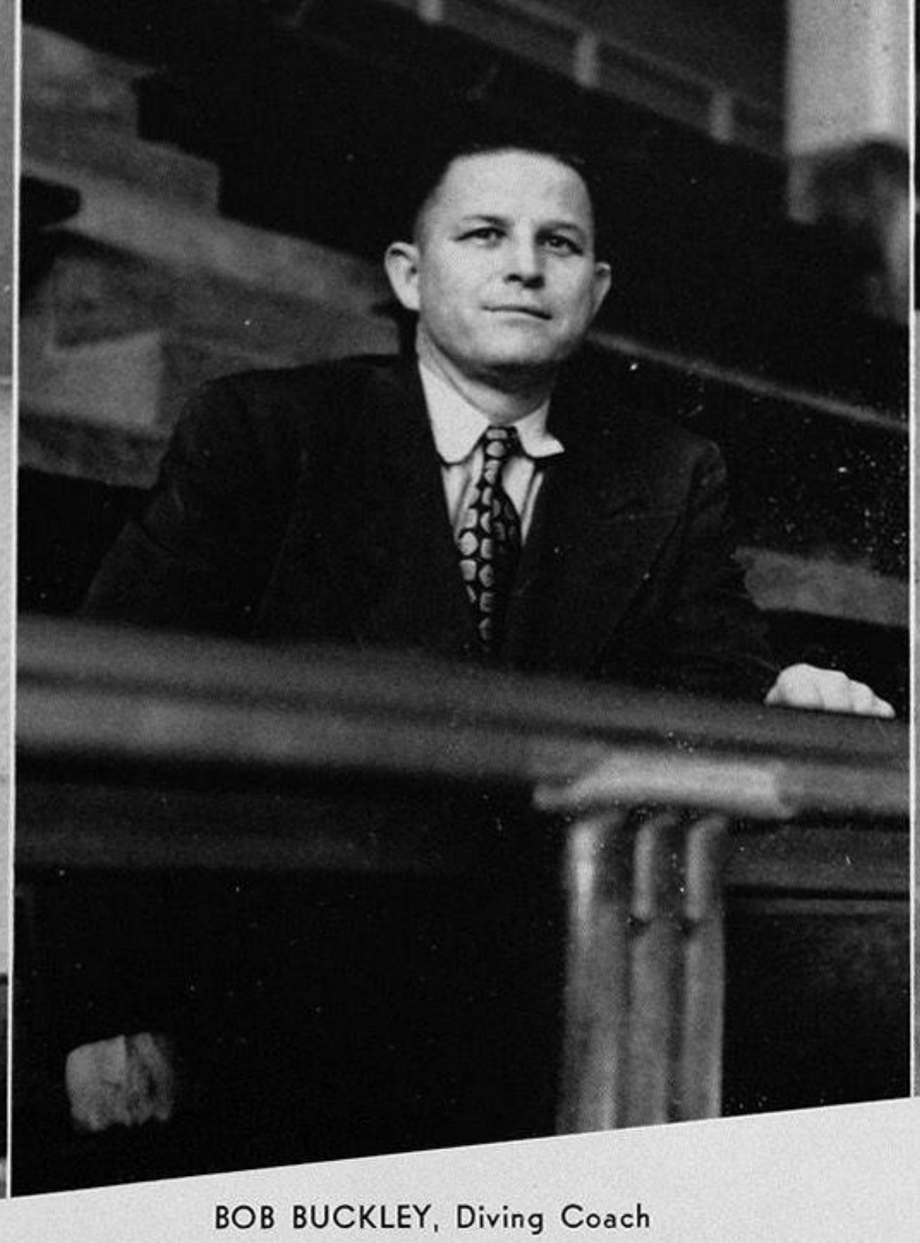

BOB BUCKLEY, Diving Coach

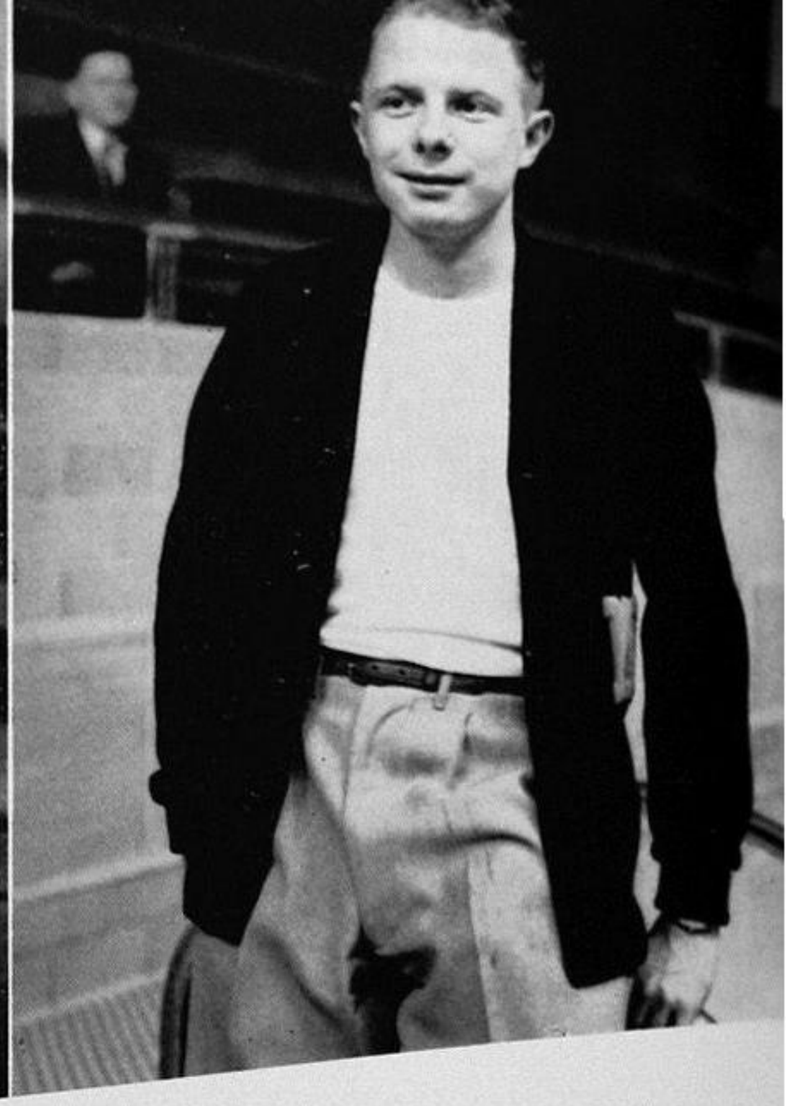

DALLAS "TEX" ZEIGER, Senior Manager

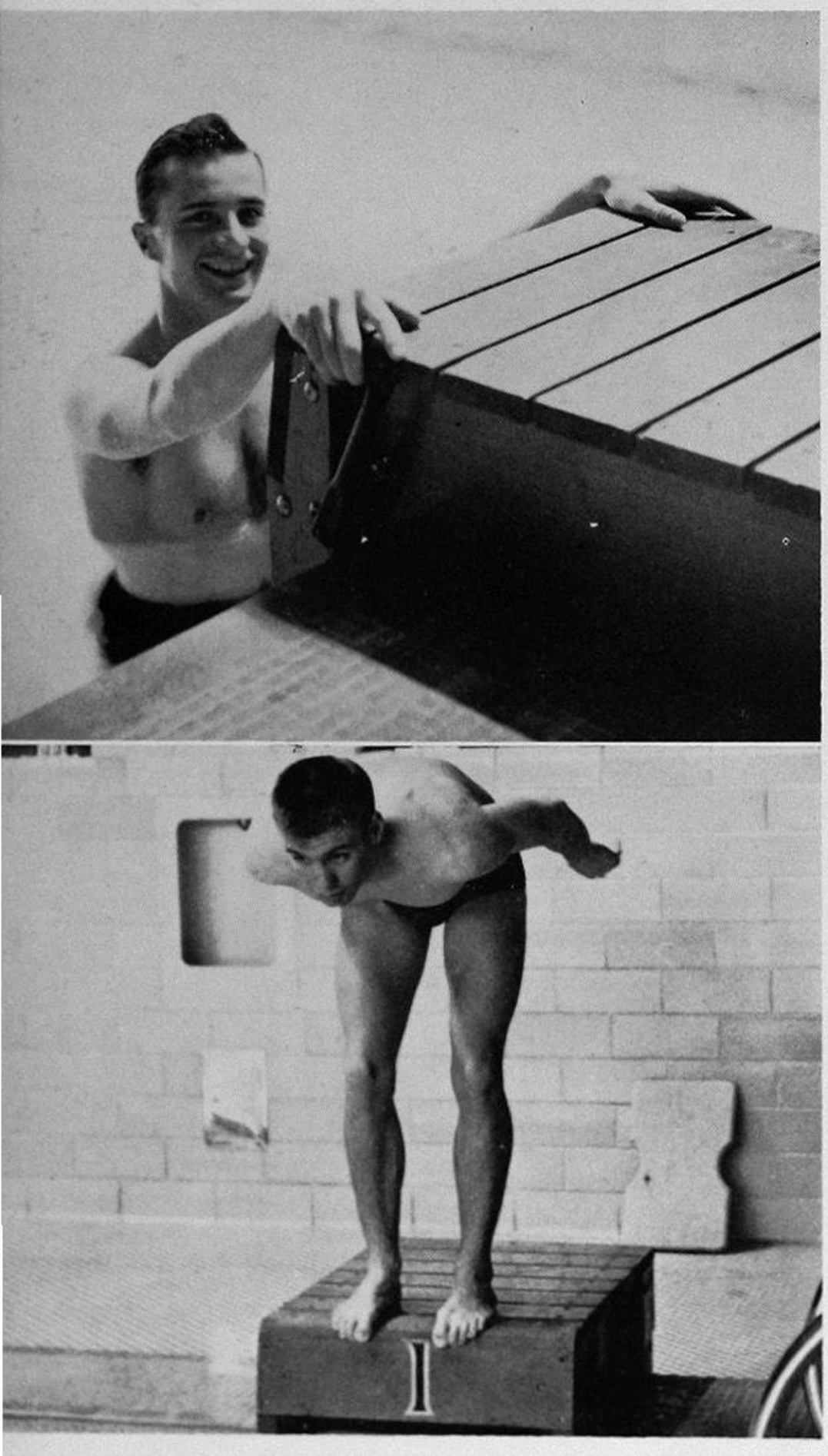

SWIMMING 1952

In looking over the past season one finds that the Husky swimming teams have a record that no other UW team can match. The Torney-coached teams have been the power of the conference for many years.

This year's team was led by three All-Americans: diver Merrill Hodges, breaststroker Dick Magnuson, and Pete Salmon, National 150-yard Individual Medley Champion. This trio, aided by several outstanding freshmen and sophomores extended the consecutive dual meet victory string to the phenomenal number of thirty-one. The last team to beat a Washington team in a dual meet was Oregon in 1944.

In winning the Northern Division Title the Huskies made it eight championships in their last ten years. The 1952 edition of Purple and Gold swimmers ranks as one of the all-time greats as far as overall team strength goes. Nine of the twelve fastest times recorded for the past season are held by Husky mermen. The wearers of the Purple and Gold also captured six of the Northern Division individual crowns. Outstanding times were turned in by several of the Huskies which would compare favorably with those recorded by swimmers from the eastern powerhouses. Losing only three men by graduation, Coach Jack Torney can look forward to another great season next year as his teams continue to be the power of the conference.

A consistent point getter throughout the season, CHUCK SHELDON finished up his eligibility with two fourth places in the Northern Pacific Division Meet. He was doubly honored this season by his teammates as they showed their confidence in him by electing him as the team captain. At the season's end they selected him as the one to receive the Inspirational Award for the past season.

The other senior on this year's varsity is BOB CLAYTON who finished up his swimming career as he anchored the 300 Medley Relay to a Northern Division title. He also placed second in the 440 and third in the 220. His best meet of the season was against W.S.C. where he won the 220 in the good time of 2:17, and the 440 in his best time of 4:56.

Freshman sensation DICK ELLIOTT specialized in the 100 and 200-yard freestyle events. Against Oregon he set a conference record of 2:11 in the furlong. He set a 200 yard medley record at O.S.C. and won the 100 yard freestyle and placed second in the 220 event at the Northern Division meet.

Coming up from last year's frosh squad to attain varsity prominence is FRANK GRAHAM. He picked up his share of points by swimming on two winning relay combinations against Idaho after getting off to a slow start.

Former Oregon high school All-American backstroker is JOHN GOODE. Changing events, he swam the 100 and 220 yard freestyle races and led off the 400 yard freestyle relay team for the Huskies.

Starting off the season by losing a disputed decision in the first conference meet, BOB HAMBLIN played a key role in the success of UW swim fortunes. He won the 100 and 200 yard backstroke races and swam a leg of the victorious medley relay team.

MERRILL HODGES, at far right, Washington's All-American diver, finished up another successful season by winning the Northern Division high and low board titles. He got keen competition against Oregon but showed championship qualities under pressure.

Freshman BOB LEWIS showed his worth in the frosh meets and earned a crack at the ND meet where he garnered a pair of third place ribbons in the two backstroke events. With three years of competition remaining, he figures prominently in UW plans.

DICK MAGNUSON won All-American recognition for the Huskies in his specialty, the breaststroke, as a sophomore and continued his winning ways this season. He topped all dual meet competition and in the ND meet he took second in the 200 yard event and was first in the 100. He also captured third in the conference 50 yard freestyle race.

VARSITY MEETS

VARSITY SEASON RECORD

Washington	70	UBC	22
Washington	69	WWCE	15
Washington	59	Washington State	25
Washington	51½	Oregon	32½
Washington	62	Oregon State	22
Washington	58	Idaho	16

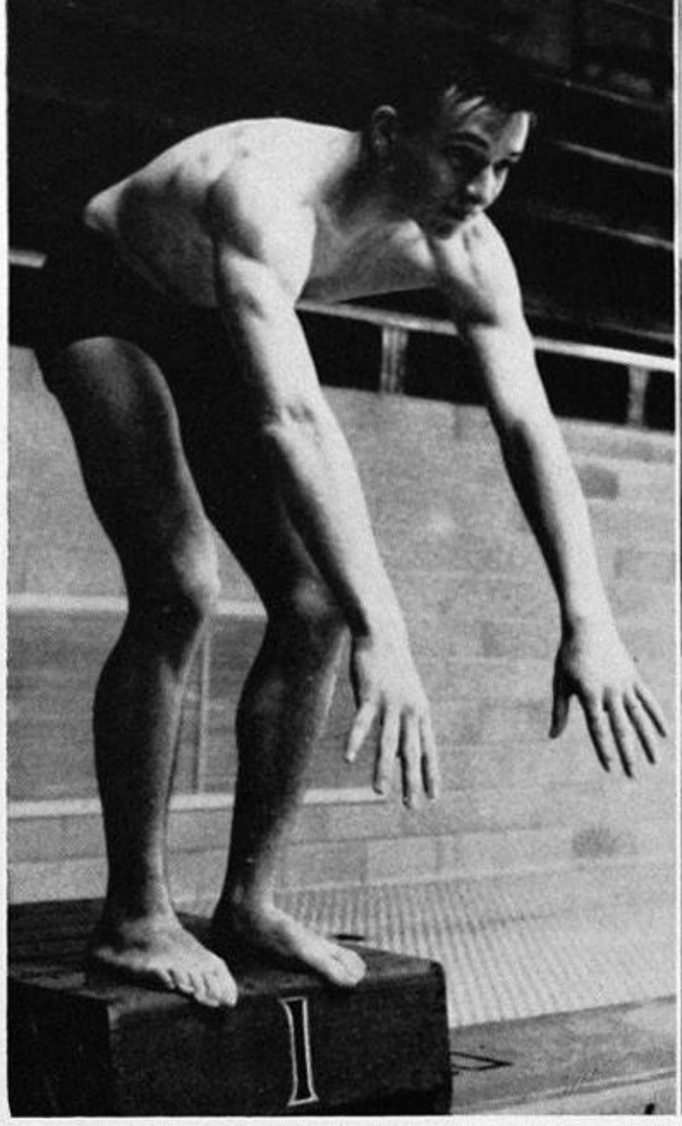

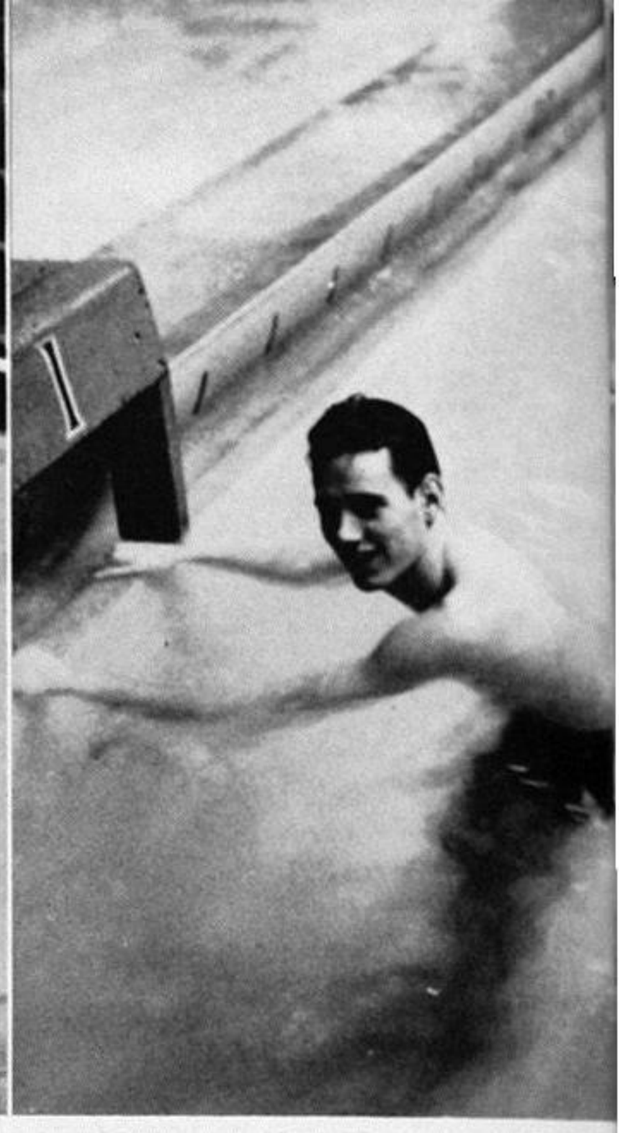

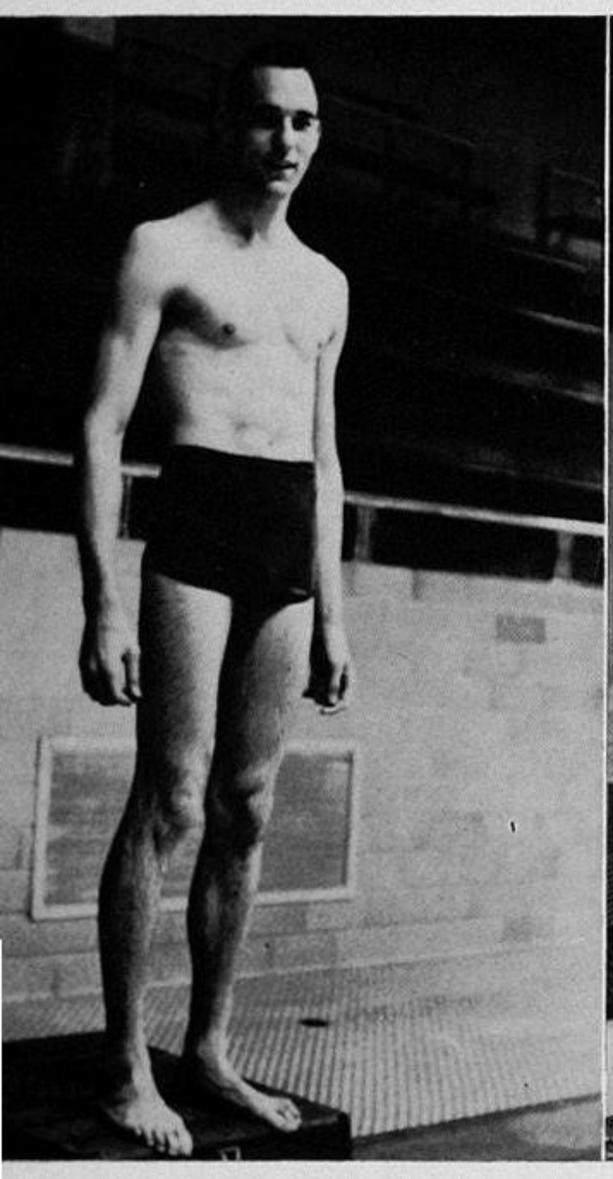

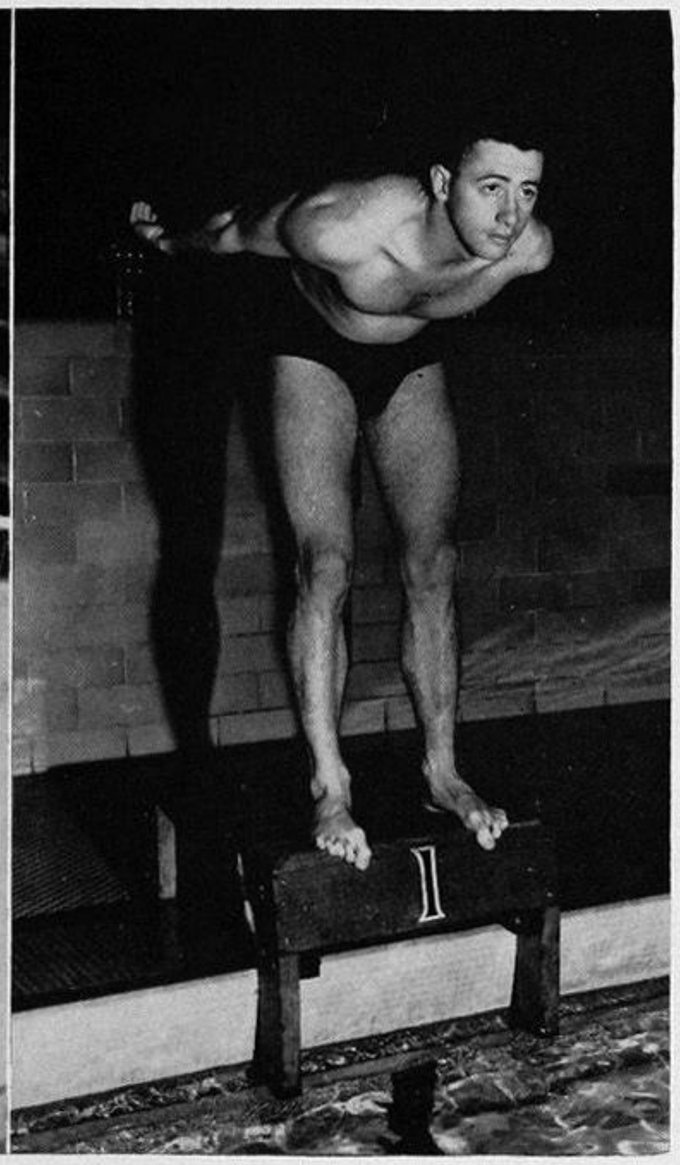

Graduating from last year's frosh to the 1952 varsity was TED MILLESON, who proved to be a consistent point getter for the Huskies. At the ND meet he missed a turn and knocked himself out against the wall but managed to finish out the race.

Sophomore JIM PORTELANCE set several national frosh records for the 1500 meter distance last season but failed to better his marks this year. At the ND meet he placed second in the 1500 meters, third in the 440 freestyle and fourth in the 220 freestyle.

NORTHERN DIVISION MEET

Washington	137
Washington State	105
Oregon	69
Oregon State	23
Idaho	11

A freestyler who was converted to the breastroke this season and found it to his liking is DICK SIMMONS. During the year he turned in some good times and at the ND meet placed third in the 200 yard breastroke. He returns next season.

In his first year on the high board for the Huskies, BOB THOMAS came through like a veteran in an event where experience counts most. He proved able to carry his share of the load and returns for more duty in 1953.

One of the hardest workers on the 1952 squad is MYRON SCHALL. His seriousness paid off in the long run as he won third place in the 200 yard individual medley at the Northern Division meet with a year of eligibility remaining.

Swimming his last year under the colors of Washington is PETE SALMON who ranks with Husky all-time greats in the world of swimming. He has been All-American for four seasons and captured the National 150 yard individual medley title. He managed to participate this season despite a heavy Medical school scholastic load, being limited to the home meets.

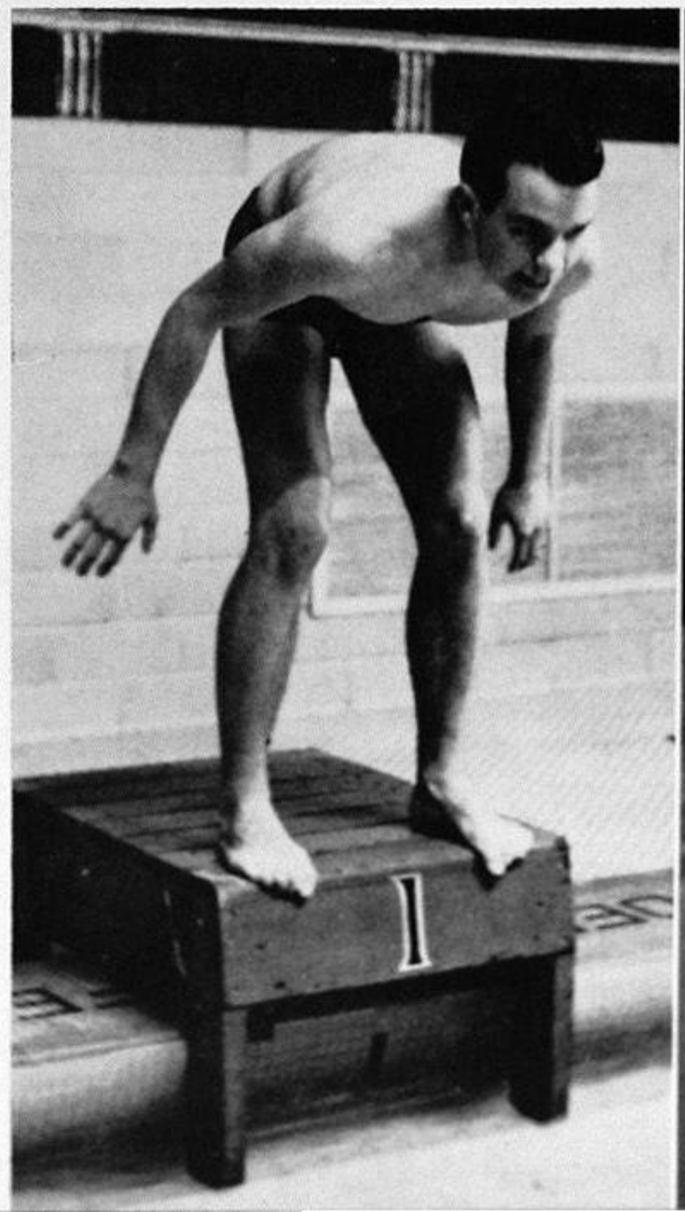

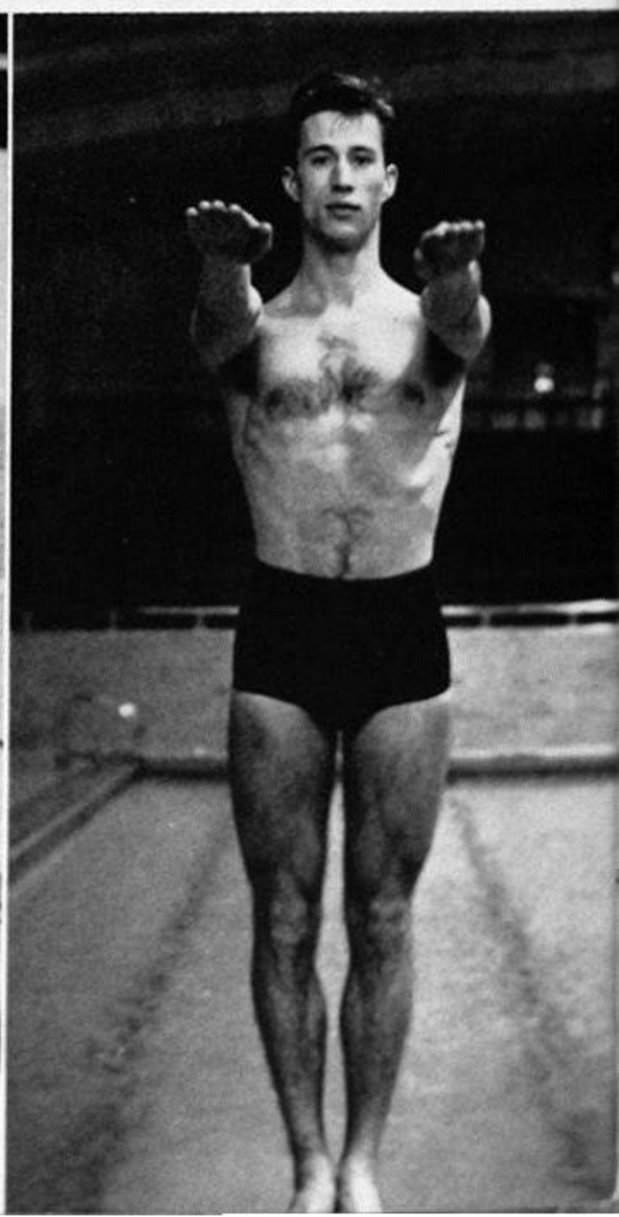

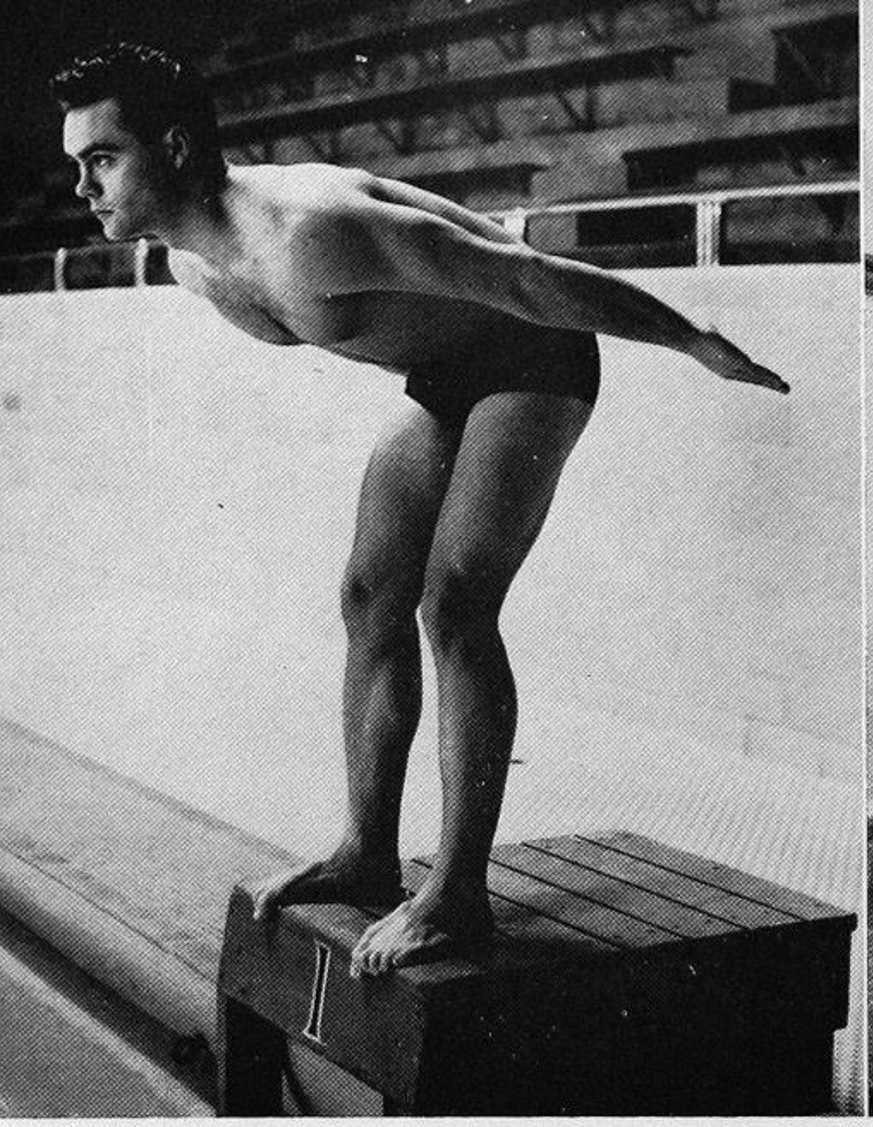

Freshman ERIC JUBB showed why he was selected on the Canadian Olympic team in 1948 in his first year at Washington. He wound up with a second in the 50 yard freestyle event at the ND meet along with being the squad's top spirit builder.

DOUG STEWART made up for a slow start by finishing up with a spot on the winning medley relay team at the ND meet. He also placed third in the 100 yard breastroke and returns for the '53 season.

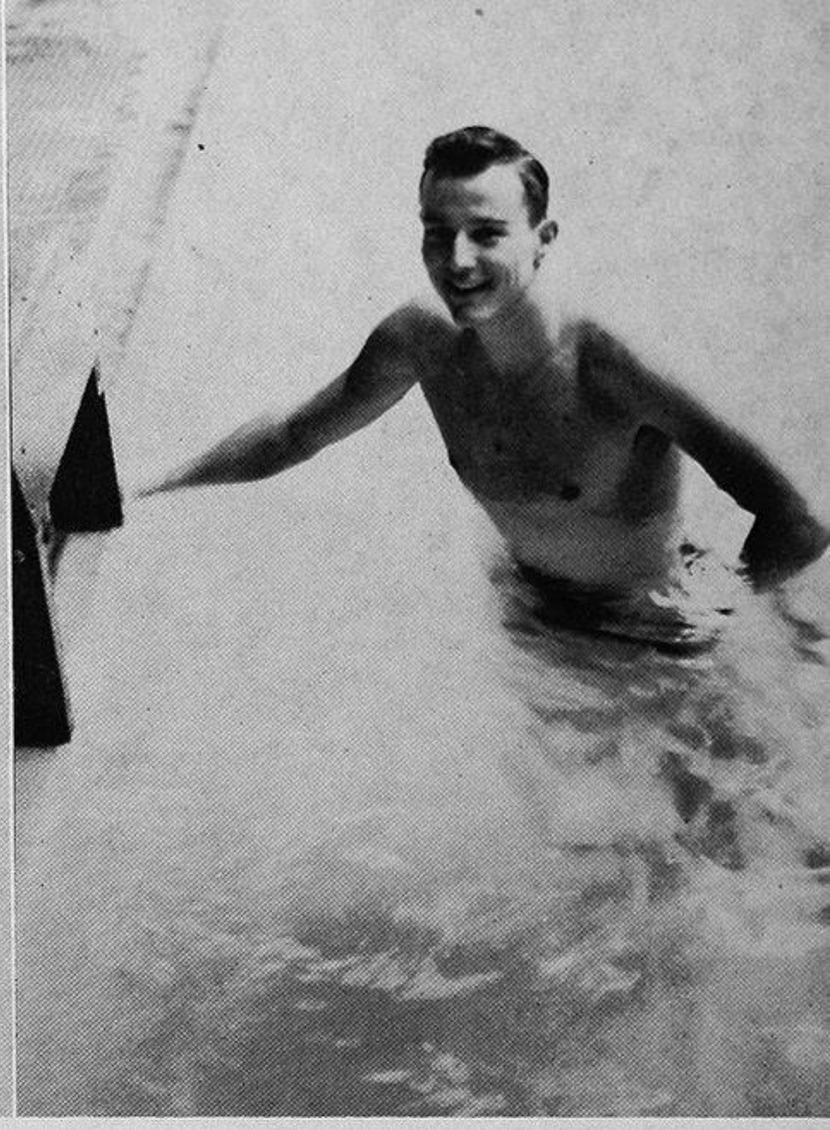

JACK TORNEY III finished the season strong by swimming on two winning relays against Idaho. In the Northern Division he finished fourth in the 200 yard individual medley and sixth in the 200 yard breastroke.

FROSH SWIMMING

With the brilliant performances turned in by the freshmen last season, this year's team had much to live up to. Proving themselves equal to the job, the yearlings completed a successful season against college frosh and high school competition. The Husky Pups won eight of ten meets, going into action several times with their top competitors performing for the varsity. With Co-Captains Bob Lewis and Eric Jubb along with Dick Elliott and John Goode leading the way, a considerable number of the 1952 frosh squad will swim for the varsity next season.

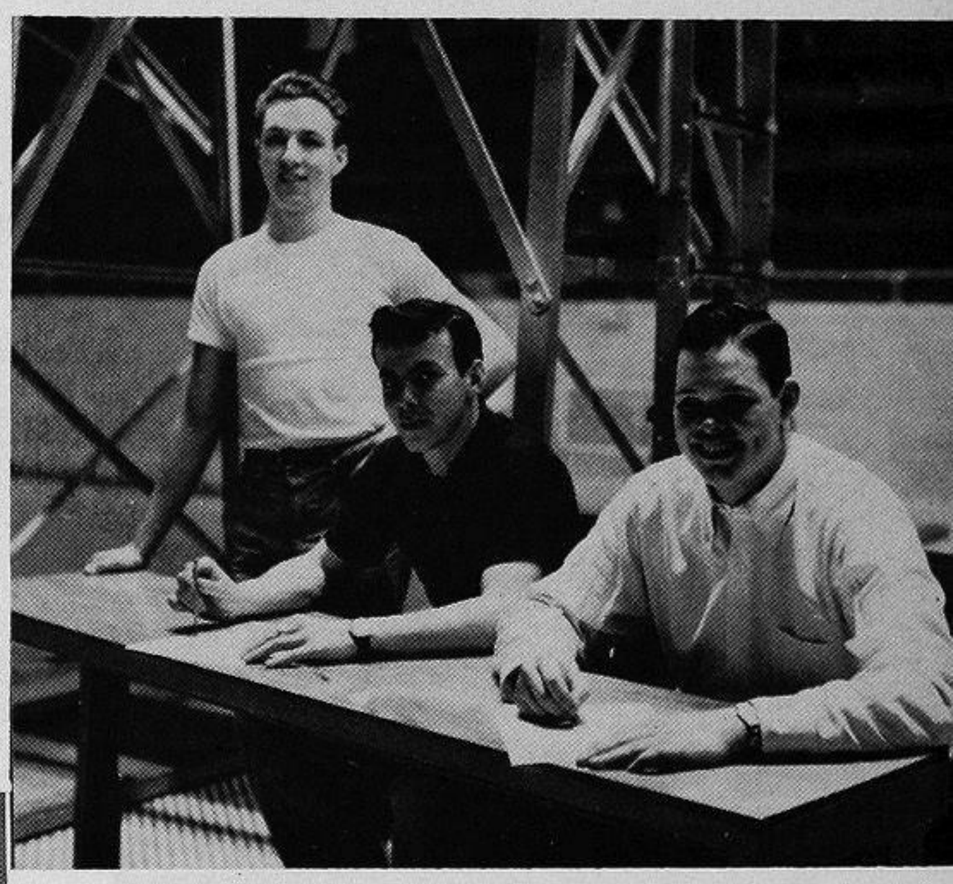

FRESHMAN MANAGERS: Dick Johnson, Jim Butler, Don Baldwin.

FRESHMAN SEASON RECORD

Frosh	38	Stadium	37
Frosh	48	Everett	26
Frosh	37	Aero	29
Frosh	62	Longview	13
Frosh	49	Lincoln	25
Frosh	28	Stadium	47
Frosh	56	Aberdeen	18
Frosh	60	Highline	15
Frosh	24	Aero	42
Frosh	38	UBC	37
Frosh	....	Mount Vernon	....

FRESHMAN SWIMMING TEAM: Standing—Don Baldwin (Manager), Warren Spangler, Bob Lewis (Co-Captain), Dick Elliott, Dale Jewett, Jim Dykes, Don Johnson (Manager). Kneeling—Jack Torney (Coach), John Goode, Eric Jubb (Co-Captain), Ron Taylor, Skip Tatom, Jim Butler (Manager). Sitting — Merle Prim, Floyd Geller, Tom Harding.

SKIING 1952

At the start of the season, there was hope that Husky snow flyers would again cop the Northwest intercollegiate ski championship crown they had worn for five successive years. But heavy odds embodied in a Scandinavian-bolstered WSC team proved too much for the Varsity squad. Phil Gillis, Gene Brady, Pete Withers, and Norm Welch kept Husky heads above ice water in the downhill-slalom competition, but Palouse jumping strength nosed out Jan Kiaer, Asbjorn Lundteigen and Kjell Bakke in the classics.

Furthermore, Huskies found themselves in a tough spot near the beginning of the season. Veterans Olie Lie, Tor Heyerdahl and Per Pederson didn't return this winter while Ted Hill, top slalom and upper-bracket cross-country artist, broke his leg during training. Footballer Gillis moved into Hill's spot while maintaining first position as downhill man.

But Husky hopes look promising for next year. Already established on the squad is a strong group of frosh skiers: 4-way man Kjell Bakke, 3-way men Ted Hill and Art Chetlain. Also back with the team will be Lundteigen, speedsters Gillis and Welsh, and sophomores John Grobey and Ross McLaughlin, snowmen in downhill and slalom.

Hard working team managers this year were Bob Wikeen, seniors; Chuck Conway, sophomores, and Leigh Rabel and Bill Calvert, frosh managers.

BUSTER CAMPBELL
Team Coach

BANFF RACERS: Front row—Jan Kiaer, Coach Campbell, Ass't Coach Stingl, Kjell Bakke. Back row—Norm Welsh, Bob Wikeen (senior mgr.), Gene Brady, Ted Hill, Phil Gillis, Asbjorn Lunteigen, Art Chetlain. Missing—Ross McLaughlin.

III Meet

Rossland, B.C.

Tie	WASHINGTON
	WSC
3rd	Red Mtn. SC
4th	Montana State
5th	U British Columbia
6th	Wenatchee JC

Intercollegiate Meet

Wenatchee, Wash.

1st	WASHINGTON
2nd	Wenatchee JC
3rd	Seattle U
4th	Seattle U "B"
5th	Whitman
6th	WASHINGTON JV
7th	CPS

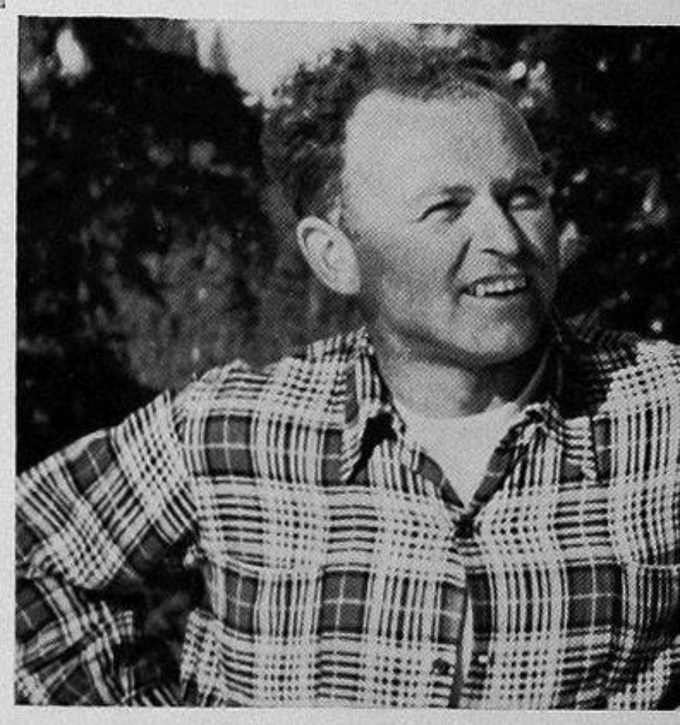

KARL STINGL
Ass't Coach

KJELL BAKKE
4-way

GENE BRADY
Team Captain

ART CHETLAIN
3-way

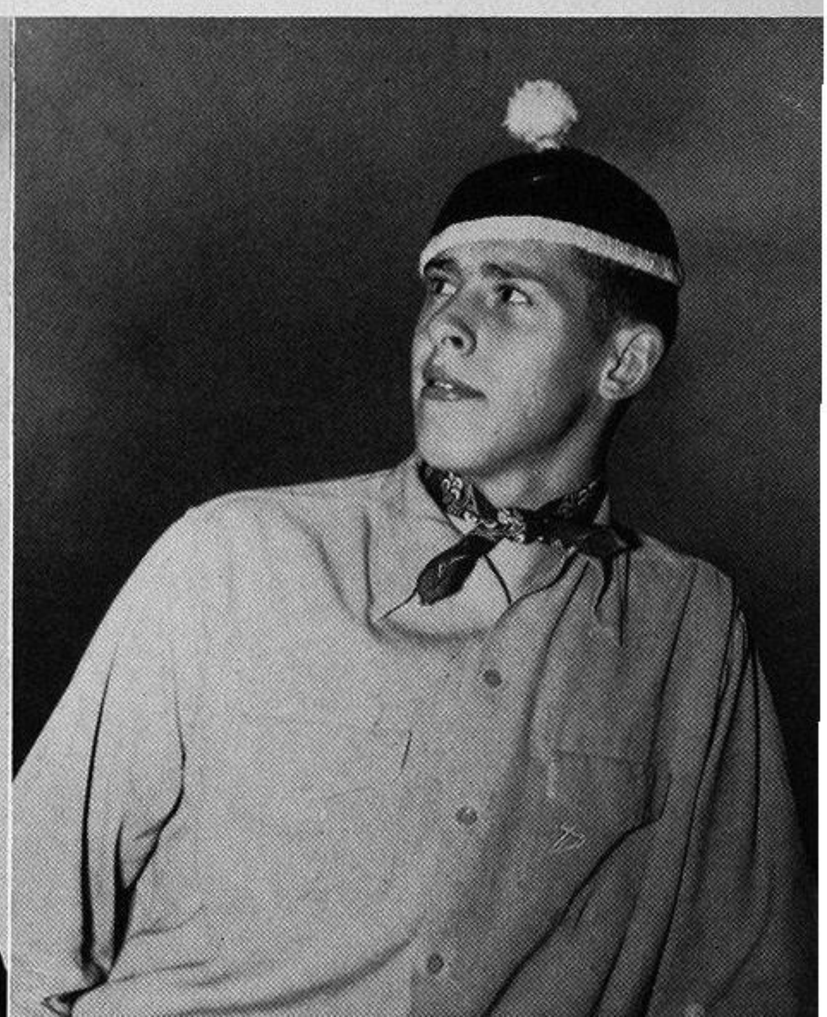

NORTHERN DIVISION
4-WAY MEET

Emida, Idaho

1st WSC
2nd WASHINGTON
3rd Oregon
4th Idaho

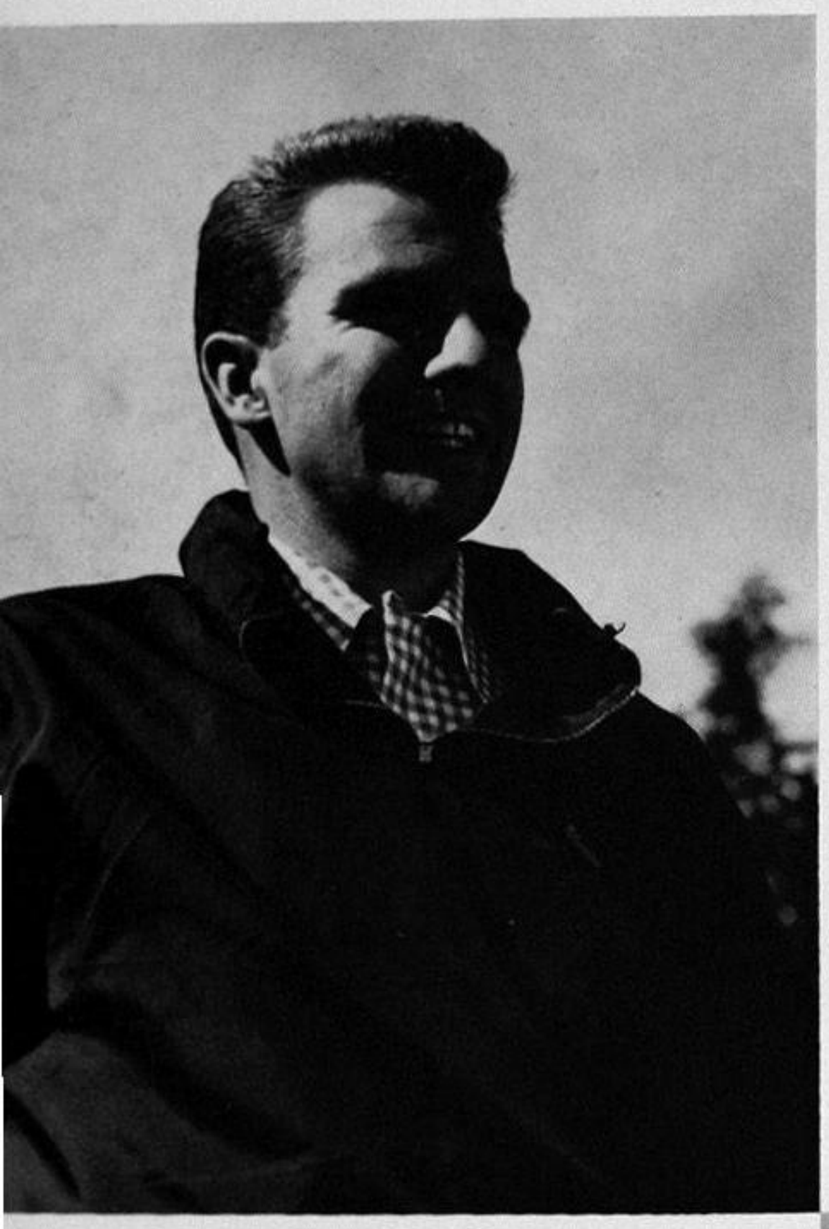

JOHN GROBEY
Downhill-Slalom

JAN KIAER
Classic

PETE WITHERS
Downhill-Slalom

TEAM RESULTS

Northwest Intercollegiate Championships

UW Ski Area, Stevens Pass

1st WSC
2nd WASHINGTON
3rd Seattle University
4th Whitman
5th Montana State
6th Idaho

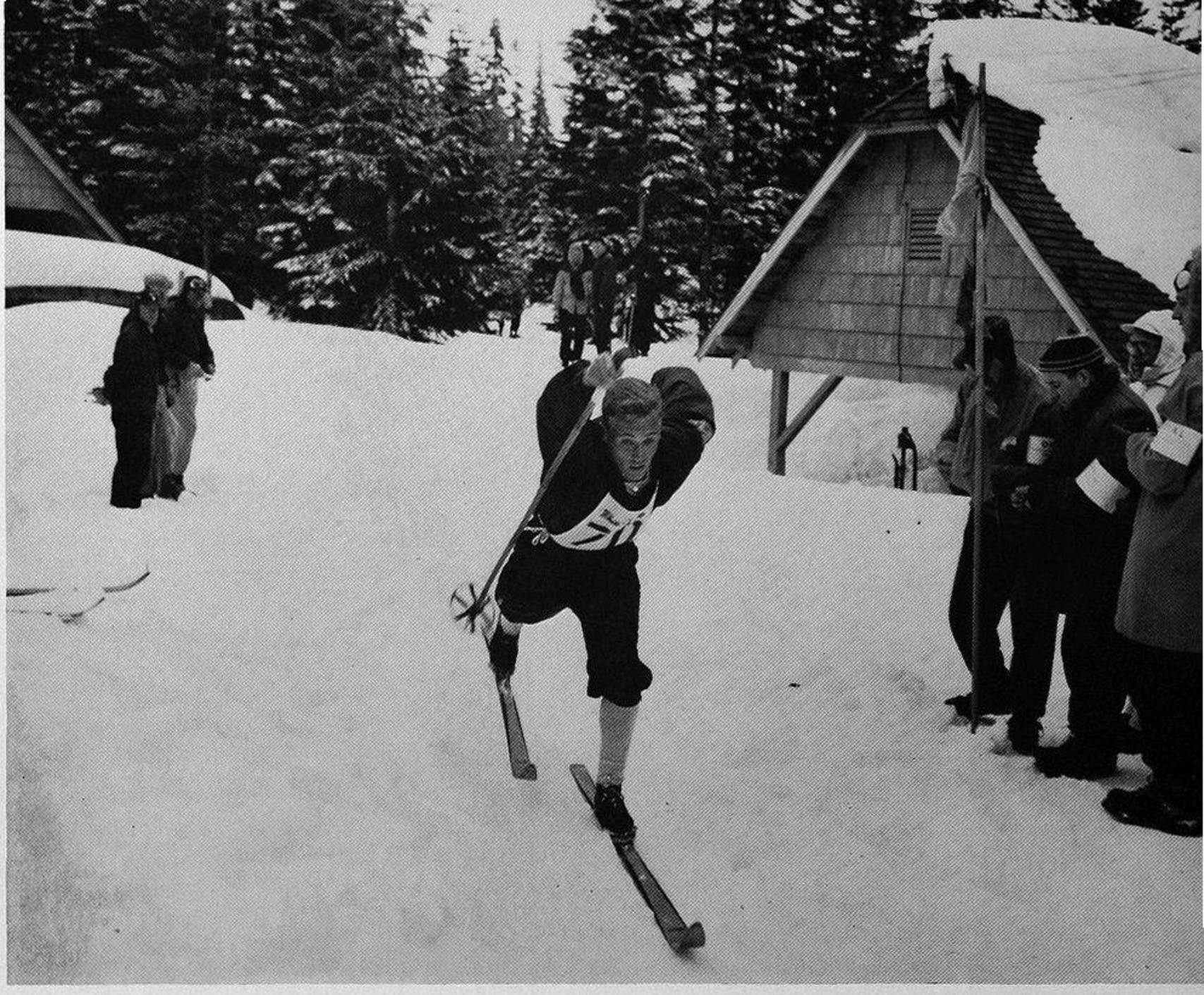

International Intercollegiate Meet

Banff, Canada

1st WSC
2nd WASHINGTON
3rd UBC
4th Wenatchee JC
5th Montana State
6th Portland U

NWISA Classic Combined

Leavenworth, Wash.

1st WSC
2nd WASHINGTON
3rd Seattle U
4th Whitman
5th Montana State
6th U of Idaho

NORM WELSH
Downhill-Slalom

ASBJORN LUNDTEIGEN
Jumping

ROSS McLAUGHLIN
Downhill-Slalom

Minor Sports

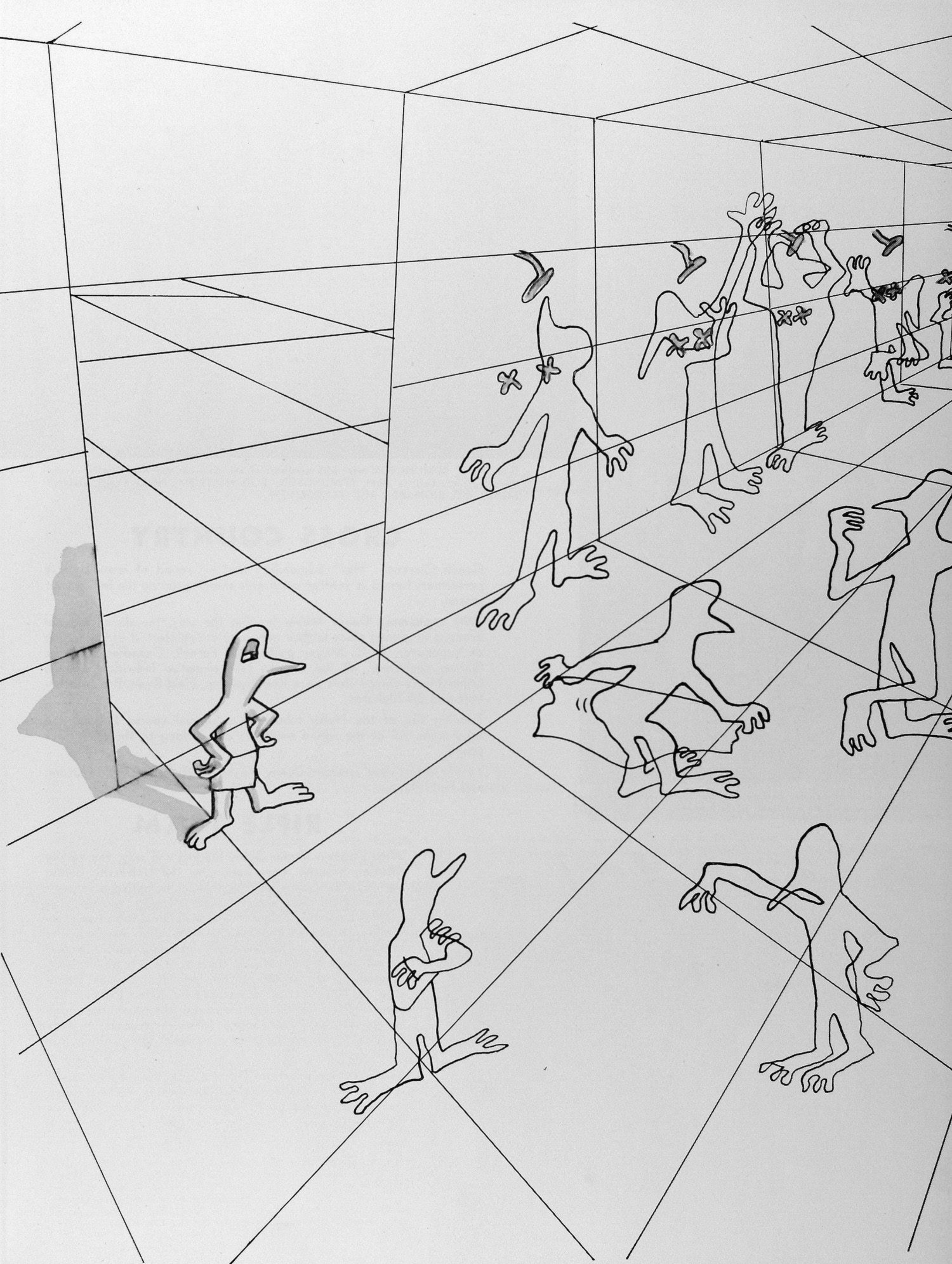

Coach HEC EDMUNDSON talks with members of the cross-country squad before a stadium workout. Left to right, EDMUNDSON, ROD NYSTROM, FIELD RYAN, DENNY MEYER, BILL RICHARDS, ROD VANDERHOFF.

A trio of cross-country performers who double as varsity track distance aces are, left to right, DENNY MEYER, BILL RICHARDS and ROD VANDERHOFF.

CROSS COUNTRY

Coach Clarence "Hec" Edmundson and his squad of cross country performers turned in another creditable showing during the fall quarter season.

With sophomore Denny Meyer leading the way, the distance team breezed to second place in their only inter-collegiate test of the season at Vancouver, B. C. Meyer pushed Bill Parnell, Canadian Olympic Games performer, all the way to take runnerup individual honors. Other Husky competitors were Rod Nystrom, Field Ryan, Rod Vanderhoff and Bill Richards.

Training site of the Husky runners is a special course through the arboretum. All of the squad members also belong to the UW track squad.

Varsity letters were awarded Denny Meyer, Bill Richards, Rod Nystrom, and Field Ryan.

RIFLE TEAM

With Captain Dwain Colby leading the way, the varsity riflemen brought more honors to the University during the 1951-'52 campaign. The Huskies compiled a season's record of 44 wins and 7 losses. Highlight of the rifle activities was the setting of a new national four-man team scoring record in the Hearst state rifle matches. The Huskies captured the regional collegiate shootoffs and wound up as the nation's third ranking team in NRA telegraphic competition. In the individual regional standings the UW riflemen dominated by taking the first five places. The Huskies also captured the small bore rifle league of the Puget Sound Rifleman Association with Captain Colby establishing a national four-position iron sights record.

Varsity letterwinners are Dwain Colby, Guy Belleman, Ed Osborne, Bob White, Gordon McAllister, Richard Tyler, David Moline, Leroy Hovde, Ray Graham and Jack Radnich.

Members of the Varsity Rifle team are, front row, Bob White, Captain Dwain Colby, Guy Belleman; back row, Mapor V. Doss Wood, officer in charge; Ray H. Graham, Ed Osborne, Richard W. Tyler, Sgt. Raymond Strojny, coach. Members not present are Gordon McAllister, David Moline, Leroy Hovde, Jack Radnich, Earle Jewell, Jerry Smoot, Tren Williamson, Robert Kramer, Ryle Radke.

BOXING

Highlight of the University boxing season was the thrill-packed Fistfest, sponsored by the Associated Men Students. Varsity Minor "W" awards were presented the victors of the eight matches on the card.

In the unlimited heavyweight division, Joe McIntyre punched his way to an easy decision over Nat O'Day. In the semi-windup event Con Walker won a verdict from John Crawford. Archie McLean, the only defending Fistfest champion, retained his title by taking a T.K.O. verdict in the second round from Dick Berry. Ken Ericksen turned in a relative upset by downing Ed Redkey to win the 155-165 pound division. Ericksen was also presented with the AMS Inspirational Plaque from last year's winner, Don Roos. Battling Ben Hayes, the punchy politician, won over Fuat "Terrible Turk" Turanciol in one of the most colorful bouts on the card. In the 135-145 pound division Bill Brady was the victor over Kent Kammerer, while Grant Moyer beat Dick Hall and Lee Contreras took the nod from Gene Okamura in the first two bouts of the evening.

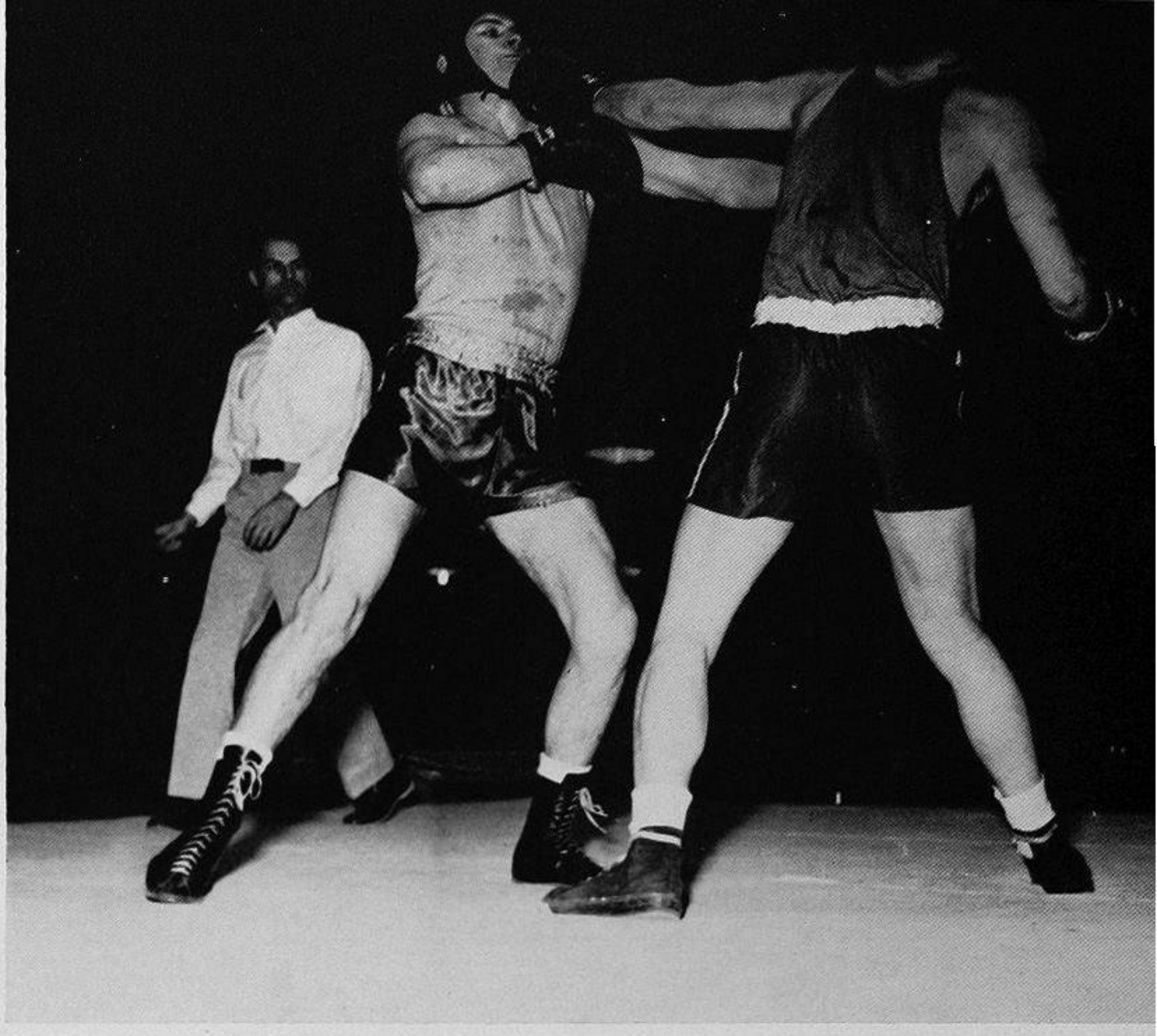

ARCHIE McLEAN, winner of the 175-185 pound division, takes one on the chin from JOHN CRAWFORD. McLEAN won by a T.K.O.

DON ROOS, first winner of the AMS Inspiration Boxing Plaque, receives the ward from CARL LOVSTED, chairman of last year's Fistfest. This year's winner and chairman were KEN ERICKSEN and RICK ADAMS.

BILL BRADY moves in on KENT KAMMERER in his quest for the 135-145 pound division title. BRADY was the winner.

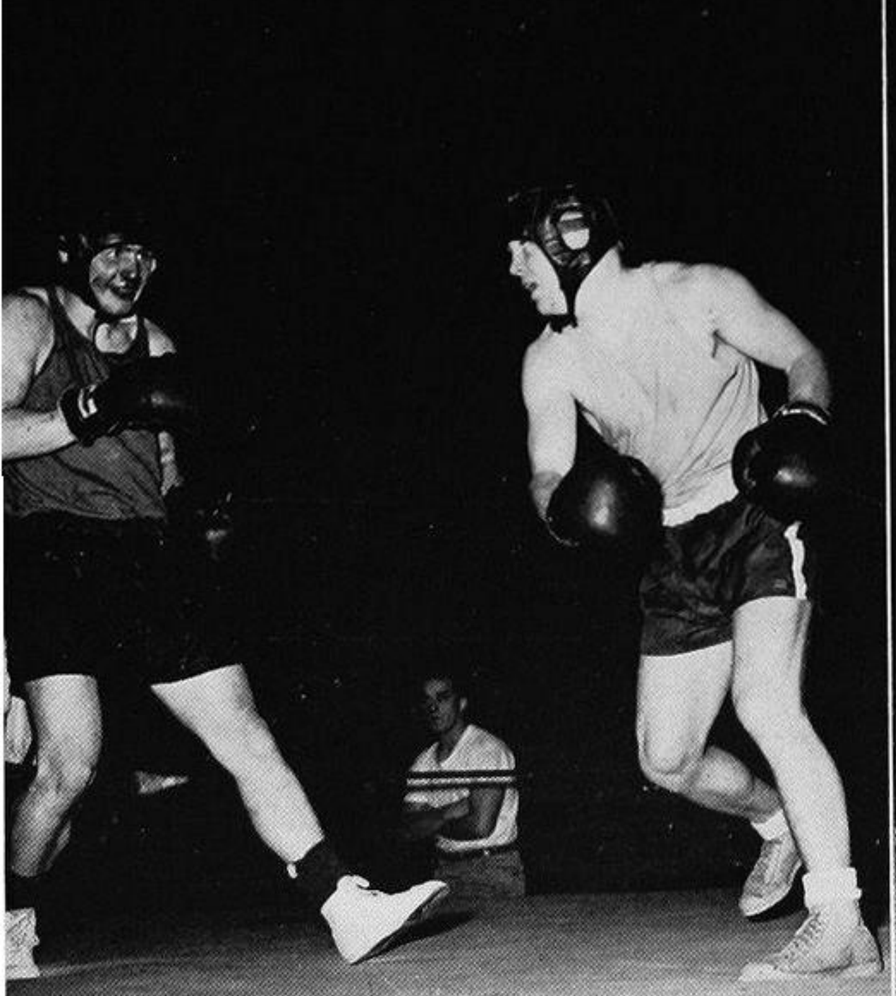

The Terrible Turke, FUAT TURANCIOL, connects against BEN HAYES in one of the evening's top bouts. HAYES took the decision.

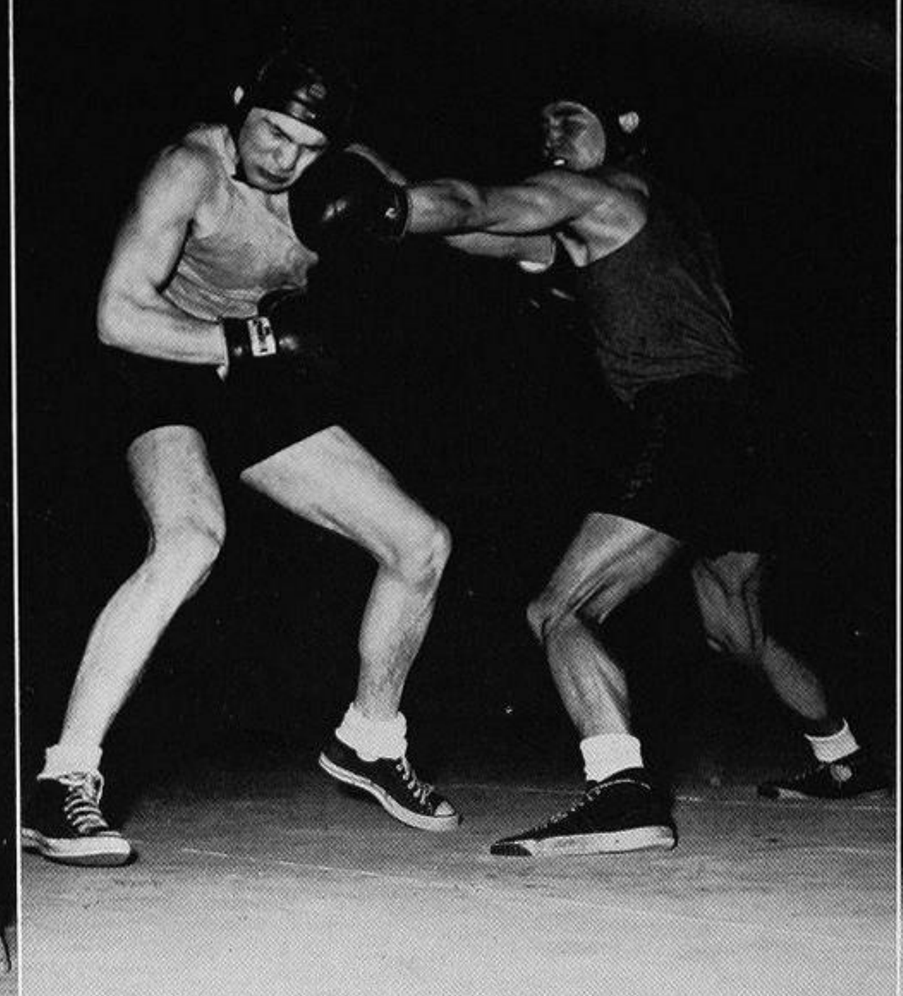

JOE McINTYRE and NAT O'DAY mix it up in their unlimited heavyweight match which climaxed the Fistfest festivities.

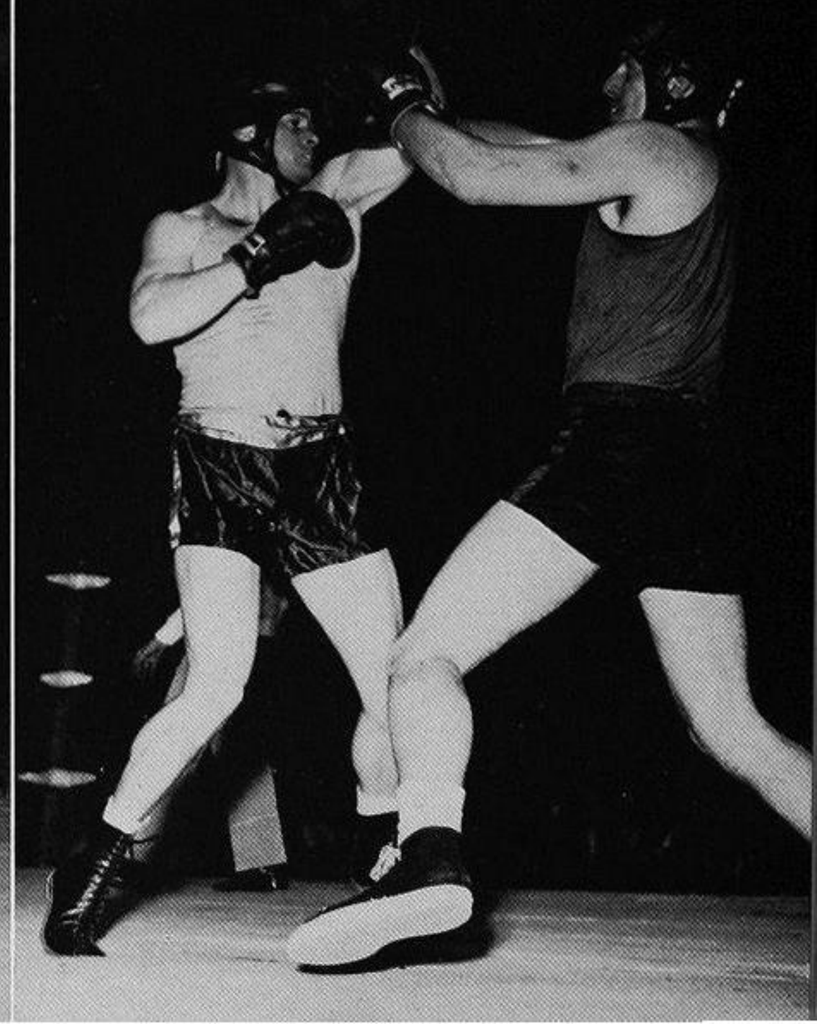

Volleyball team members are: Front row, LEN TUCKER, NARTE JAIMA, AARON VEDERHOFF, MILTON UEHARA, CARL BODE, Coach NORM KUNDE; back row, AAVO KALVISTE, KENT BECKMAN, STAN ELLEXSON, ED APSITIS, KEN PIM.

VARSITY VOLLEYBALL

Husky volleyball forces, under the guidance of Coach Norm Kunde, completed another successful season during the 1951-'52 school year. The Huskies compiled a match record of 11 wins and 4 losses and played a total of 58 games.

Sparked by lanky Stan Ellexson, the UW team came down the homestretch of the season with five match victories. Ellexson carried the brunt of the offense after Jan Robins was lost to the squad through illness and a shoulder injury.

The season marked the first time in UW history that the Huskies were beaten by another college squad. The Portland University Pilots toppled the Husky team in the Northwest Intercollegiate Invitational tournament.

Missing from next year's lineup will be four graduating seniors: Captain Carl Bode, three-year letterman; Len Tucker and Stan Ellexson, two-year lettermen; and Jan Robins, one-year letterman.

Other squad members who were awarded circled W's for 1951-'52 play are: Kent Beckman, Aavo Kalviste, Jim Narte, Ken Pim, Milt Uehara, and Aaron Vederhoff.

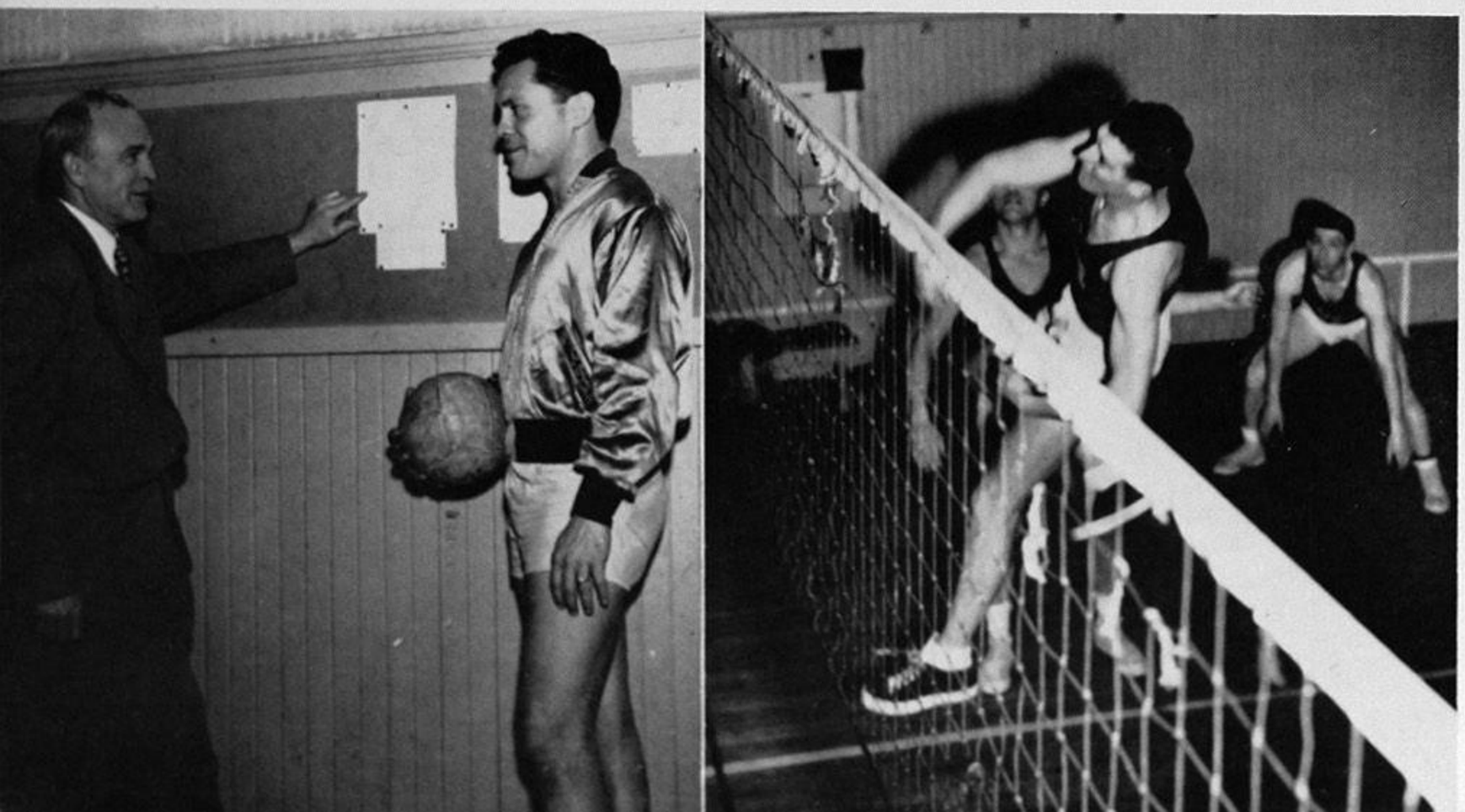

Coach NORM KUNDE and Captain CARL BODE check over the team schedule during a turnout session. STAN ELLEXSON, the Huskies' offensive star, goes high in the air for a running spike effort.

INTRAMURAL ADMINISTRATION

Head of the intramural department LEN STEVENS, left, talks things over with his assistant ERIC HUGHES.

LEE GINGRICH served as Senior Manager of Intramural Sports during the 1951-'52 school year.

Left, Junior managers JOHN KURTZ and JOHN OGDEN look over the chart of organizations which have been cited because of forfeits in intramural play. Other managers (right) are: Front row, DICK KOMEN, JACK ANDERSON, BRUCE HALEY; middle row, AL SEEGAR, BILL SCOTT, LEONARD McCLARY, DAVE LARSEN; back row, STUART SMAILES, GUY KUHNS, JIM SWIFT, CLYDE POWELL.

SOFTBALL—Chi Psi—Front row, Jim Furber, Bud Bond, Hugh McElhenny, Keith Baumsgard, Scotty Church, Dennis McFeely; back row, Bob Smith, Dick Paynter, Herb Carson, Dick Erickson, Gordy Cameron, Howard Wilson.

SPRING INTRAMURALS

TENNIS—Alpha Delta Phi—Walt Peterson, and Don Mahaffey.

GOLF—Delta Kappa Epsilon—Bill Baird and Jim Paul.

HORSESHOES—Compass and Chart—Andrew Hulshof and Edward Ober.

WATER BASKETBALL—Beta Theta Pi—Front row, Pete Salmon, Bob Hamblin, Bob Minard; Back row, Bob Regan, Jim Ingram, Bill Dorsey, Ray Lee and Jim Pierce.

CREW—Delta Upsilon—Morse Johnson, Morris Swan, Dick Ryno, Bill Shaw, and Jim Travis, coxswain.

TRACK—Phi Delta Theta—Front row, John Hartley, Phi Kappa Sigma, mile run; Don Berg, Compass and Chart, 100-yard dash; Joe Cipriano, Sigma Alpha Epsilon, 440-yard dash; Bud McGinnis, Phi Delta Theta, 880-yard relay; Frank Guisness, Phi Delta Theta, high jump; Chuck Coleman, Phi Delta Theta, 880-yard relay; Second Row, Bob Harmon, unattached, 880-yard run; Walt Hogle, Compass and Chart, shotput; Doug McClary, Phi Delta Theta, 880-yard relay; Ted Jones, Phi Delta Theta, 120-yard low hurdles and 880-yard relay. Not pictured are Ken Jones, Phi Delta Theta, broad jump, and Jim Iddings, Kappa Sigma, 80-yard high hurdles.

SWIMMING—COMPASS AND CHART—Front row, Al Christie, Keith Jefferts, Keith Roys, Jerry Akers; back row, Harry Sankey, Bob Ferguson, John Wagar, Edward Lyon, Bob Loken and Joe Donoghue.

FALL INTRAMURALS

FOOTBALL—PHI GAMMA DELTA—Front row, Bob Garvin, Ted Hulett, Al Johnson, Jim Merz, Bill Riley, Tom Keubler; back row, Dean Saffle, Bob Moen, Bruce Mauser, Ron Kirtland, Chuck Magnuson, Art Gollofon, George Casperson, and Joe Holmes.

VOLLEYBALL—ALPHA SIGMA PHI—Front row, Don Bolan, Bill Mair, Jim Enslin; back row, Harry Groger, Ken Burrows, Bud Polson, and Pat Healy.

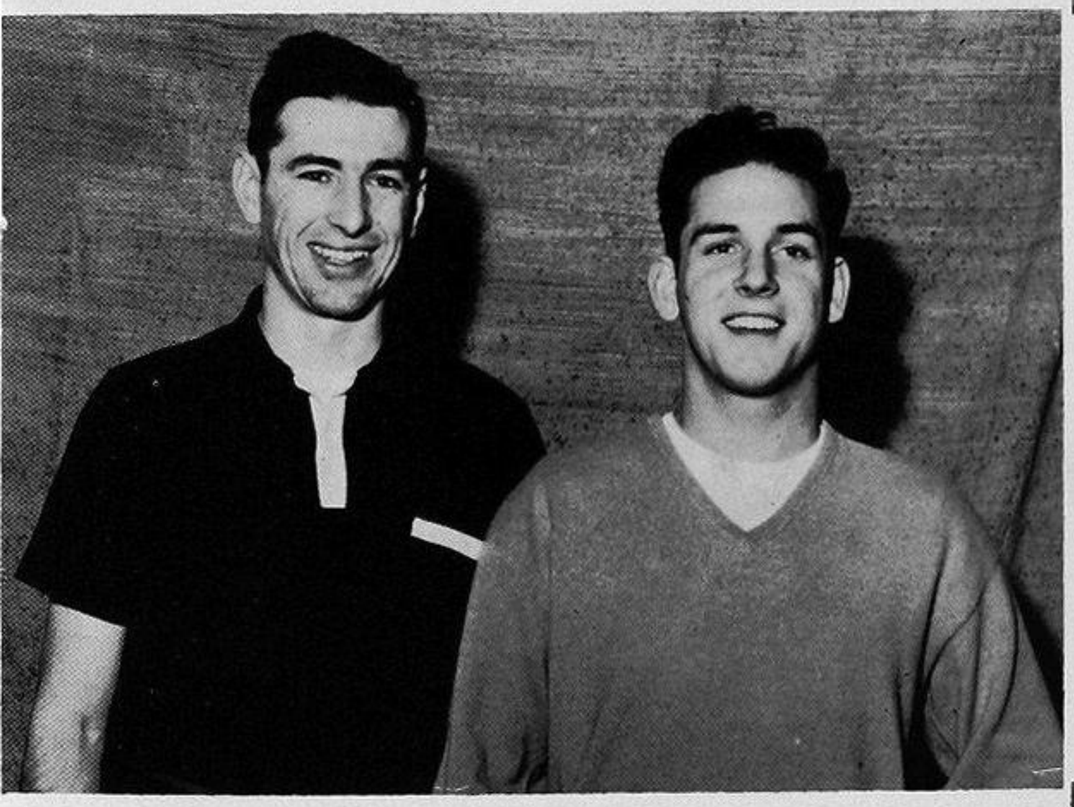

BILLIARDS—SIGMA ALPHA EPSILON—Len Tucker and Dave Castagno.

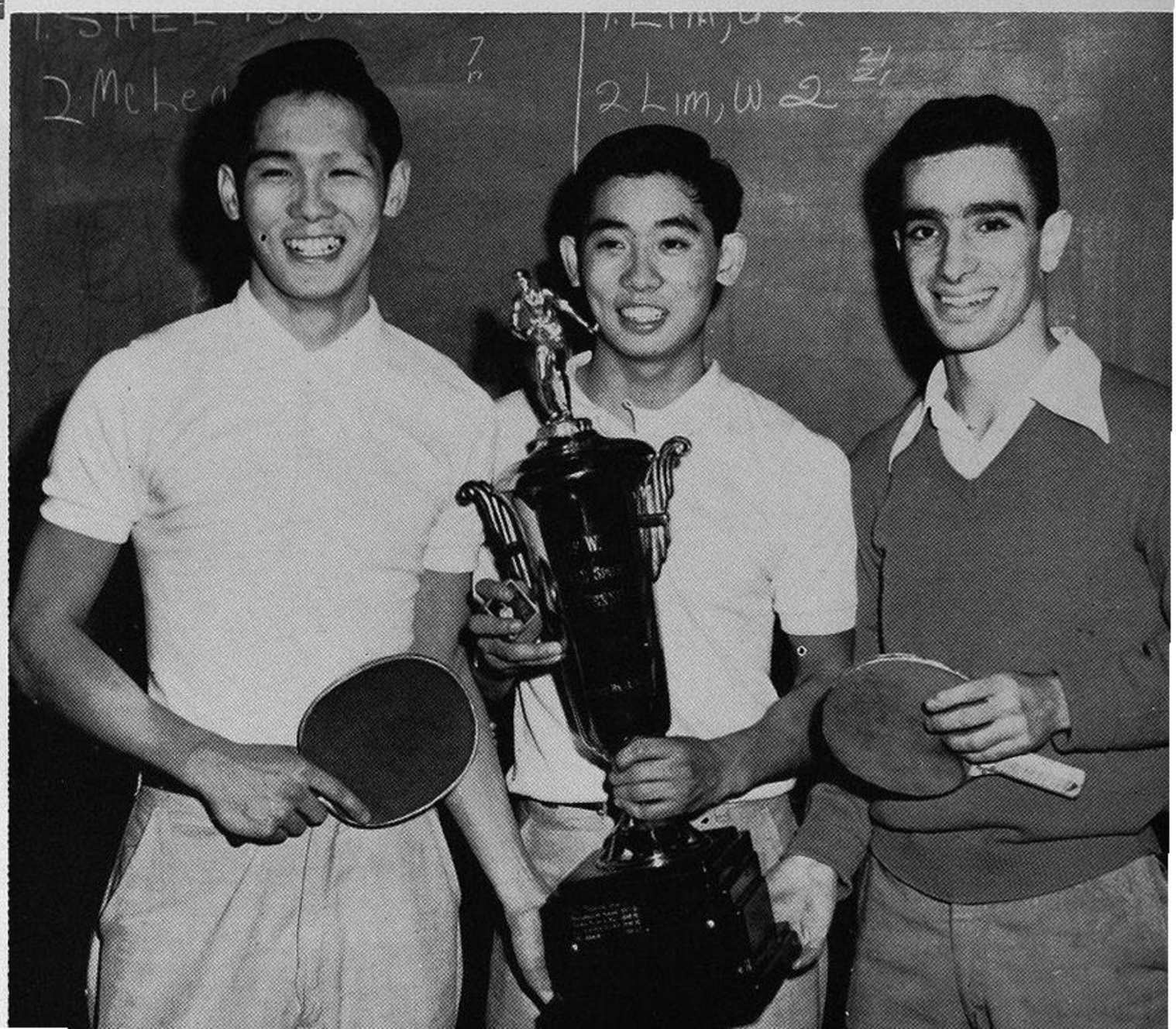

PING PONG—RAINIER HALL—Winfred Lim, Danny Lim, and Nissim Marshall.

All Star Intramural Football Team

Jack Padrick, Air ROTC	End
Dean Saffle, Phi Gamma Delta	End
Art Gollofon, Phi Gamma Delta	Guard
Don Meltvedt, Phi Sigma Kappa	Guard
Chuck Magnuson, Phi Gamma Delta	Center
Dick Murchy, Beta Theta Pi	Back
Gary Stark, Zeta Psi	Back
Del LaFace, Acacia	Back
Jack Hupp, Sigma Phi Epsilon	Back

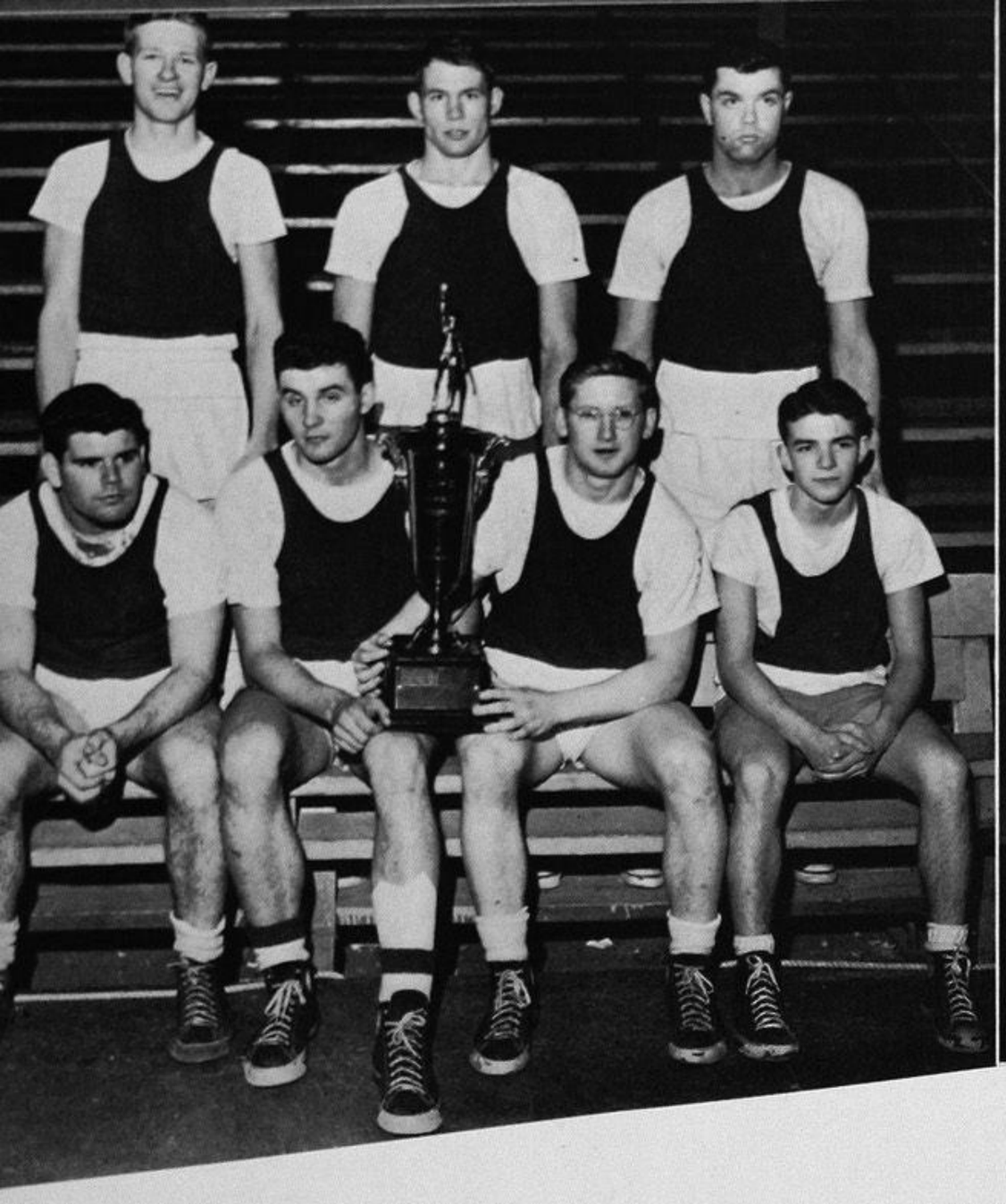

BASKETBALL—BETA THETA PI—Front row, Ken Dunn, Tracy King, Jim Morrison, Don Marshall; Back row, Arne Bergh, Hal Newsom, Bill Earley.

WRESTLING—INDIVIDUAL CHAMPIONS—Front row, Elwood Madsen, Forest Club; Hiroshi Kajimura, Synkoa; Bill Tanahe, Synkoa; John Bailey, Sigma Chi; Back row, Dick VanDerscheldon, Sigma Chi; Fred Michelotti, Forest Club; Dick Imer, Phi Kappa Sigma; Jack Bruchman, Phi Kappa Sigma.

WINTER INTRAMURALS

BADMINTON — PHI DELTA THETA — Hank Edmunds and Wendell Niles.

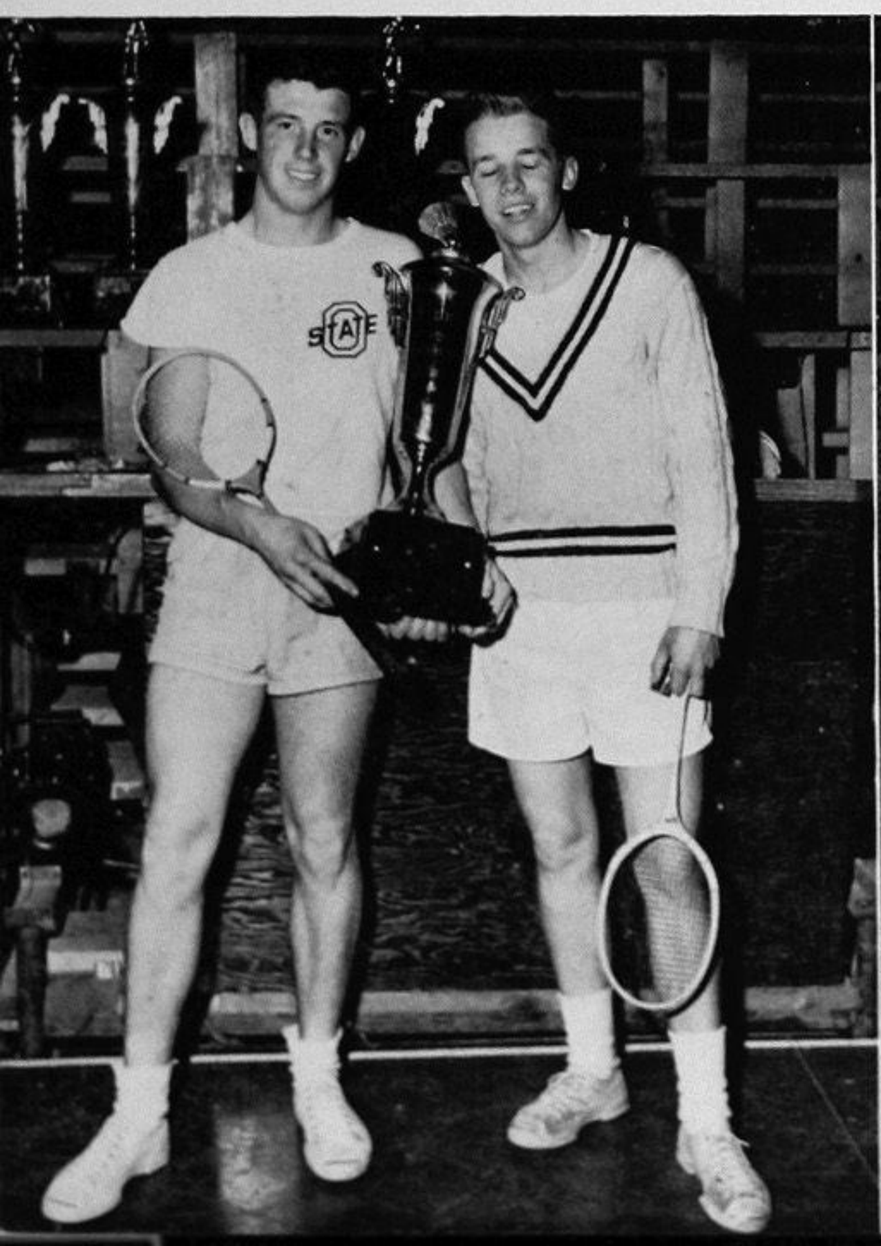

HANDBALL—KAPPA SIGMA—Archie McLean and Harrison McKay.

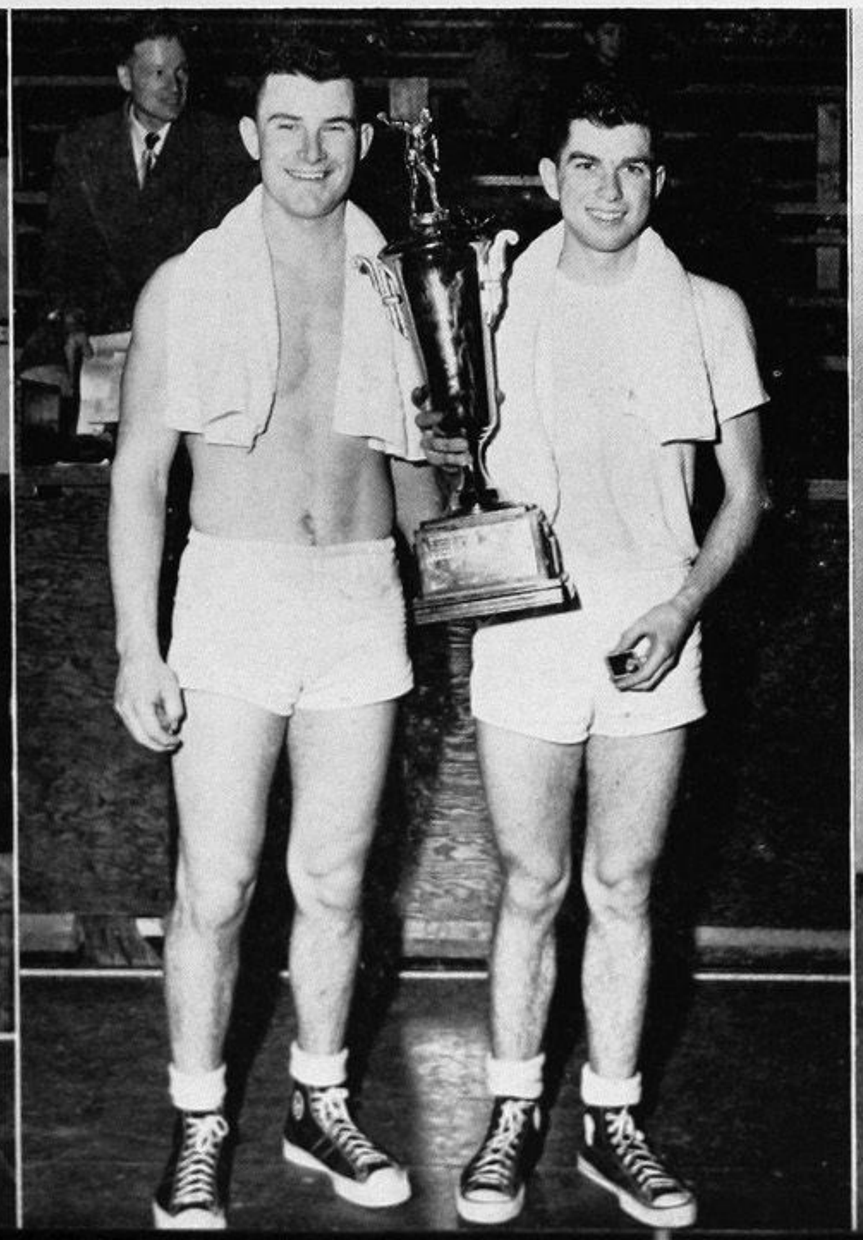

FENCING—Dave Kingery receives the individual trophy from Al Nelson, intramural manager.

SKIING—THETA CHI—Lloyd Benjamin, Mike Jared, Tom Simpson, Dave Ridgway.

BOWLING—RAINIER HALL—Howard Ringoen, Bill Heikkinen, Harry Butcher, Jack Marlowe.

ARCHIE McLEAN receives the team boxing trophy on behalf of Kappa Sigma.

BOXING — INDIVIDUAL WINNERS — Lee Contreras, Grant Moyer, Bill Brady, Ben Hayes, Ken Ericksen, Archie McLean, Connie Walker, Joe McIntyre.

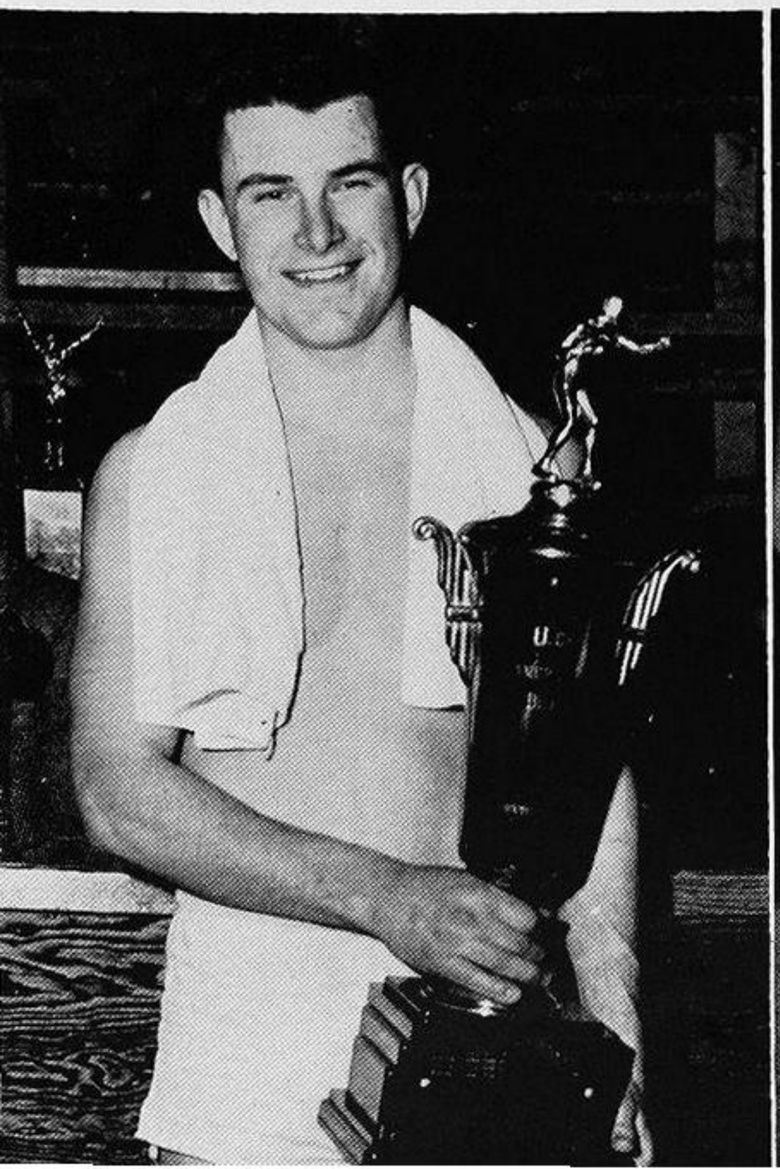

Women's Sports

RECREATIONAL COUNCIL

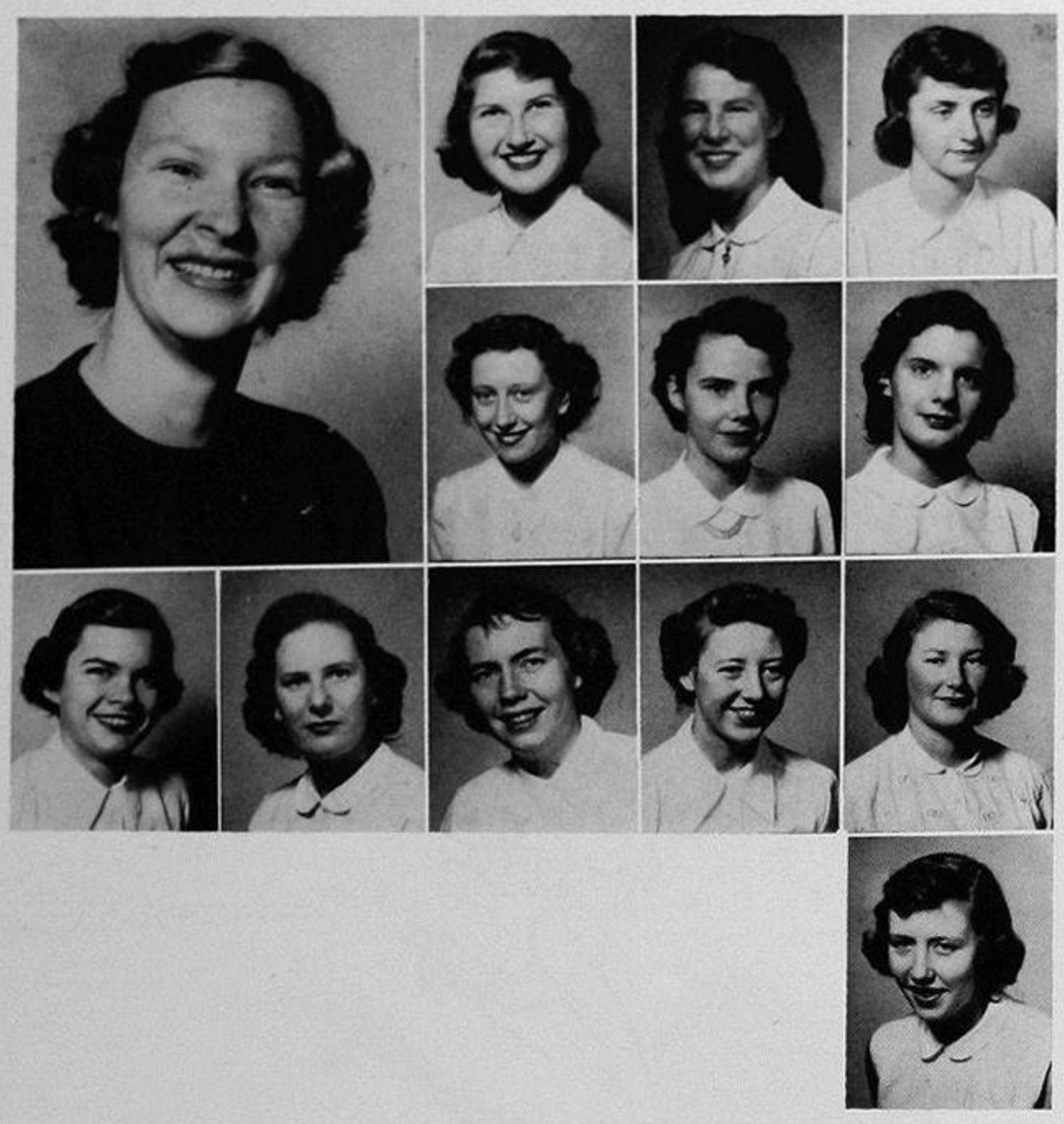

Kuhn, Eva Lou
President

Allen, Peggy
Barlow, Marjorie
Carmen, Elaine

Cochrane, Jean
Hein, Shirley
Henley, Isabel

Kennedy, Candaee
Knowles, Pat
Laing, Nanci Lou
Nelson, Barbara
Neth, Sylvia

Sutherland, Delores

The Women's Recreational Council is the reigning hierarchy for women's sports on campus. The group governs and coordinates all recreational activities.

Membership in the organization consists of the presidents of all sports clubs and the managers of women's athletic tournaments. Miss Dorothy MacLean is the faculty adviser of the council.

WOMEN'S "W" CLUB

Members of the Women's "W" Club have earned the honor by having a junior standing in school. They must have a grade point of at least 2.2 and have participated in at least five sports and belonged to one sport club in six quarters.

WOMEN'S "W" CLUB—Members pictured, left to right, Peggy Mace, JoAnne Cobb, Eva Lou Kuhn, president; Marg Landweer and Helen Bucher. Not pictured are Marilyn Kropft, Francis McQuarrie, Ann Osten and ElaGrace Reekie.

Members of Blaine Hall who took championship honors in women's intramural competition are: Front row, Martha Hickerson, Luella Armstrong, Alyce Hauser, Eleanore Ludeman; Back row, Janette Thompson, Nanci Laing, Dot Seivers, Molly Pohlman, Bonnie Rebb, Clara Olson, Lois Swanson.

GARHART TROPHY WINNERS

During the 1950-'51 school year, Blaine Hall proved its athletic prowess to capture the coveted Garhart Trophy. Blaine girls took the trophy away from Gamma Phi Beta, the previous year's winner. The trophy is awarded the women's organization accumulating the most points in intramural sports competition. Sports included are volleyball, basketball, skiing, swimming and softball.

VARSITY SKI TEAM

With freshman Tina Jacobsen leading the way, the women's Varsity Ski team completed another successful season. Highlight of the season was the trip to Whitefish, Montana, where the squad finished second in the meet competition. Miss Jacobsen garnered top individual honors in the racing.

Members of the women's varsity ski team for 1951-'52 are, left to right, Marlene Beck, Tina Jacobsen, Pat Patton and JoAnne Chetlain.

SOFTBALL—OPEN CLUB—Winners of the softball tournament for the intramural title are: Front row, Pat Roe, Priscilla Boyer, Shirley Nelson, Sylvia Neth, Marilyn Rodgers, Scott McLaughlin; Back row, Velva Lou Moore, Mary Monot, Retha Williams, Marg Condon, Eva Lou Kuhn, Francis Saunders, Betty Strand.

BASKETBALL—LEARY—The basketball championship was captured by the Leary Hall team, front row, Evona Hartford, Gloria Gibson, Joy Thrailkill, Nancy Dealy, and Myrna Cameron; back row, Eva Lou Kuhn, Sally Straub, Joanne Bosshard, Marjanna Hillman, and Barbara Hanson.

SWIMMING—AUSTIN HALL—Members of the championship team are, left to right, Virginia May, Barbara McBride, Billie Atherton, and Joan Hayes.

WOMEN'S INTRAMURAL CHAMPIONS

SKIING—Members of the 'mural ski team that captured the championship are, left to right, Marlene Beck, Margaret Bush, Joan Krakovsky, and Candace Kennedy.

VOLLEYBALL—Blaine Hall—Left to right, Bonnie Robb, Marcia Swan, Clara Olson, Alyce Hauser, Nanci Lou Laing, Dorothy Seivers, Anita Higa, and Eleanor Stafford.

CLUBS

RIFLE CLUB—Members of the club with Adviser Raymond Strojney are Arlene Hall, Charlene Barocchi, Margaret Forsythe, and Laura Lobdell.

BADMINTON CLUB—Participating in badminton activities were: Back row, Miss Helen Clark, adviser, Mary Fitzpatrick, Dot Cunningham, Joy Thrailkill, Barbara Ferguson, Nanci Lou Laing, Elaine Carmen; Middle row, Eleanor Stafford, Anita Higa, Priscilla Boyer, Eva Lou Kuhn, Barbara Brown, Retha Williams, Carole Wilson, Robin Jensen, Helen Bucher, Janice Jensen; Front row, Ilene Benshoot, Barbara Nelson, Delores Sutherland, Jan Higbee, and Nina Woo.

HOCKEY CLUB—Front row, Joan Hayes, Janet Slauson, Jan Higbee, Delores Sutherland, Barbara Nelson. Kneeling, Mary Jane Fitzpatrick and Sylvia Neth; Back row, Marilyn Rodgers, Jean Cochran, Barbara J. Brown, Joy Piehl, Helen Porter, Retha Williams, Helen Bucher, Tressie Armitage, Eva Lou Kuhn, Mary Pieroth, Margie Landweer, Pat Roe.

BOWLING CLUB—Front row, Pat Knowles, Lois Swanson, Eleanore Ludeman; Back row, Dorothy Seivers, Alyce Hauser, Kathro Kidwell, adviser, Billie Bayh, Bonnie Robb.

WOMEN'S SPORTS INFORMALS

One of the favorite pastimes of Univeristy students, when the weather permits, is tennis. Isabel Henley, president of the tennis club, sharpens her serve on one of the many courts next to the women's P. E. building.

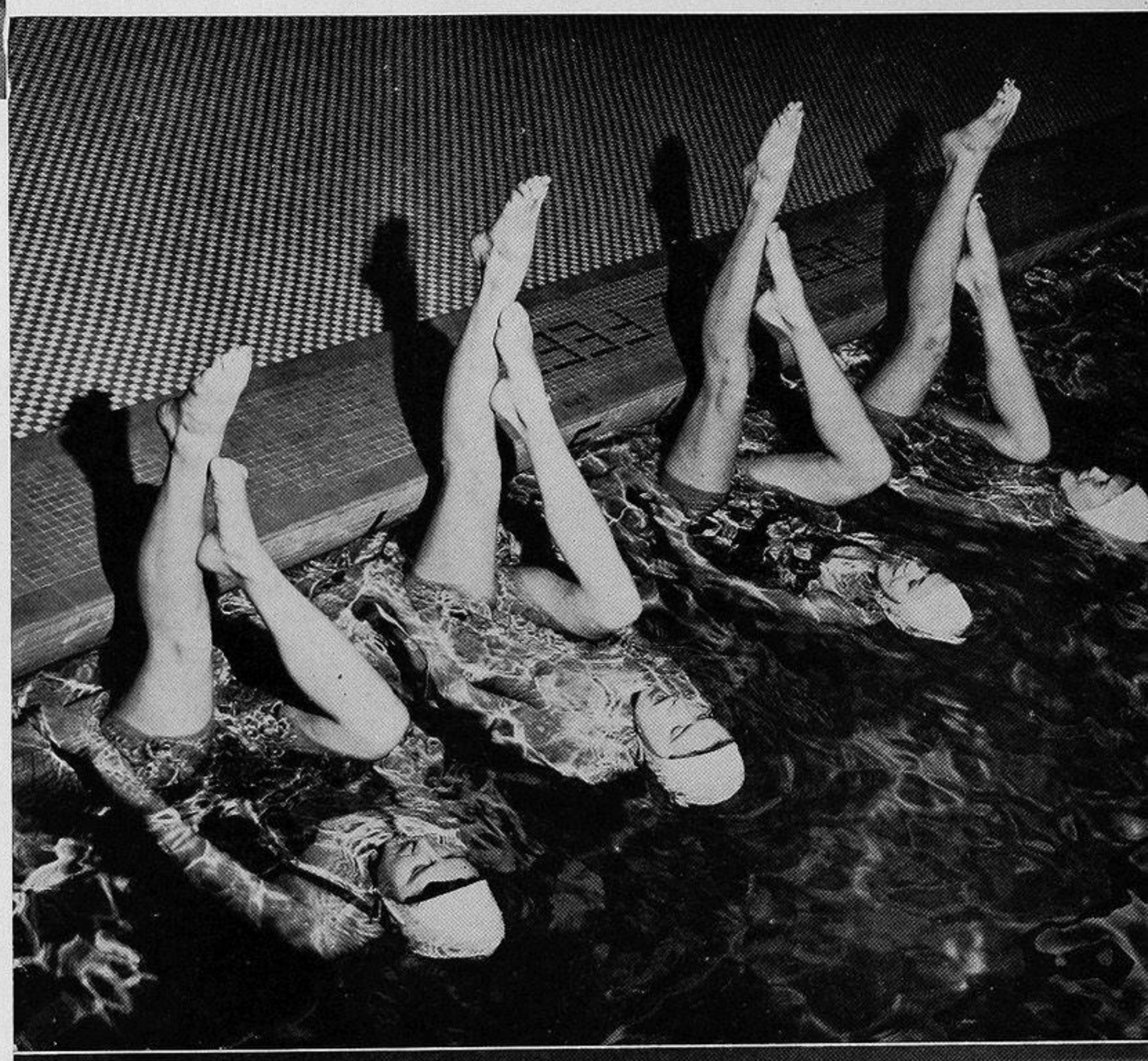

Highlight of the women's swimming season is the annual Silver Fish show which has always been a top drawing attraction. Members of the swim organization practice regularly in preparation for the show. This year the show was jointly presented with the Husky Swim Club in the Men's Pool.

Bowling has always been popular with a club, regular intramural petition, and P.E. classes. During the winter months when outside activities sometimes have to be curtailed, bowling takes the spotlight.

Members of Silver Fish take time out in one of their regular practice sessions. The girls work together to improve their form, skills and rhythm in coordinated group swimming.

SILVER FISH

Silver Fishes is composed of an outstanding group of women swimmers who are chosen for their swimming techniques. Each spring the year's activities are culminated by a water ballet which displays the swimming talents of individuals in intricate formations.

SILVER FISH—1951-'52—Back row, Barbara McCloud, Barbara Allen, Peggy Lawton, Nancy Mace, Marilyn Nederlee, Charmalee Crohn, Peggy Mace; Middle row (sitting on board), Betty Crosby, Joanne Tallman, Jean Anderson, Peggy Lee, Tina Jacobsen, Joanne Wahlstrom, Marilyn Allen, Marilyn Wuest, Joanne Patton, Miss Kilby, adviser; Jane Young, Virginia May, Peggy Allen; Front row, Betty Lou Rust, Nancy Callaghan, Donna Burlingame, Olive Lee, Ann Morris, Isabel Henley; In water, Nancy Creswell, Pudge Knutzen, Billie Atherton, Casey Condon.

Climaxing the year's work are members of the club as they relax on the edge of the pool after the 1951 show, "Four Winds and the Seven Seas."

Sitting, left to right: Jenise Elliman, Jan Bronniche, Elaine Elliott, Phyllis Yambao, Donna Blackman, Gladys, Gardner.

1st row: Monty Snider, Agnes Yambao, Billie Smith, Marilyn Rogers, Jean Roscoe, Shirley Adams, Miriam Pherson, Amarylis Shanafelt, Margaret Grubbe, Shirley Hein, Pat Doyle, Al Wager.

2nd row: Hank Cannon, Francis Krsch, Randal Potter, Bob Hinman, Russell Parkinson, David Hutchinson, Nunally Johnson, Dean Connelly, Franz Mohling, Gordon Olson.

Promenaders

Promenaders is a co-educational folk dance group which dances for fun, for exhibitions, and sponsored the All-U folk dance mixers.

ORCHESIS

Orchesis, the modern dance honorary, meets twice a week to create dance patterns and further develop the abilities in dance techniques of the individual members. The members of the club are: Lois Bill, Emmy Lou Leedy, Ronda Barnard, and Marjorie Barlow.

DANCE DRAMA

To be eligible to participate in Dance Drama, girls must turn out in a modern dance class during fall quarter and then be selected. Girls participating during the 1951-'52 year were:

Marjorie Barlow
Isabel Henley
Mary Carrigan
Helene Tsutsmoto
Adrienne Wright
Ronda Barnard
Peggy Ballard
Darlene Dexter
Nancy Cope
Shirley Chase
Lois Bill
Patty Steward
Nancy Mace
Royal Mauer
Pat McDonagh
DeNeece Marker
Emmy Lou Leedy
Billie Johnston
Virginia De Kraay

Top to right: Jean Roscoe, Walt Curtis, Amarylis Shanafelt, Gordon Olson, Shirley Hein, Francis Krsch, Marjorie Barlow, Monty Sneider.

FOLK DANCE FESTIVAL

The International Folk Dance Festival, an All-University mixer, was held on November 30, and featured Mrs. Helfrid Ruud of Norway conducting Norwegian dances. Mrs. Ruud and her husband were guest instructors at the University fall quarter. Mrs. Ruud taught Norwegian Folk dance in the Women's Physical Education department.

ORGANIZATIONS

Honoraries

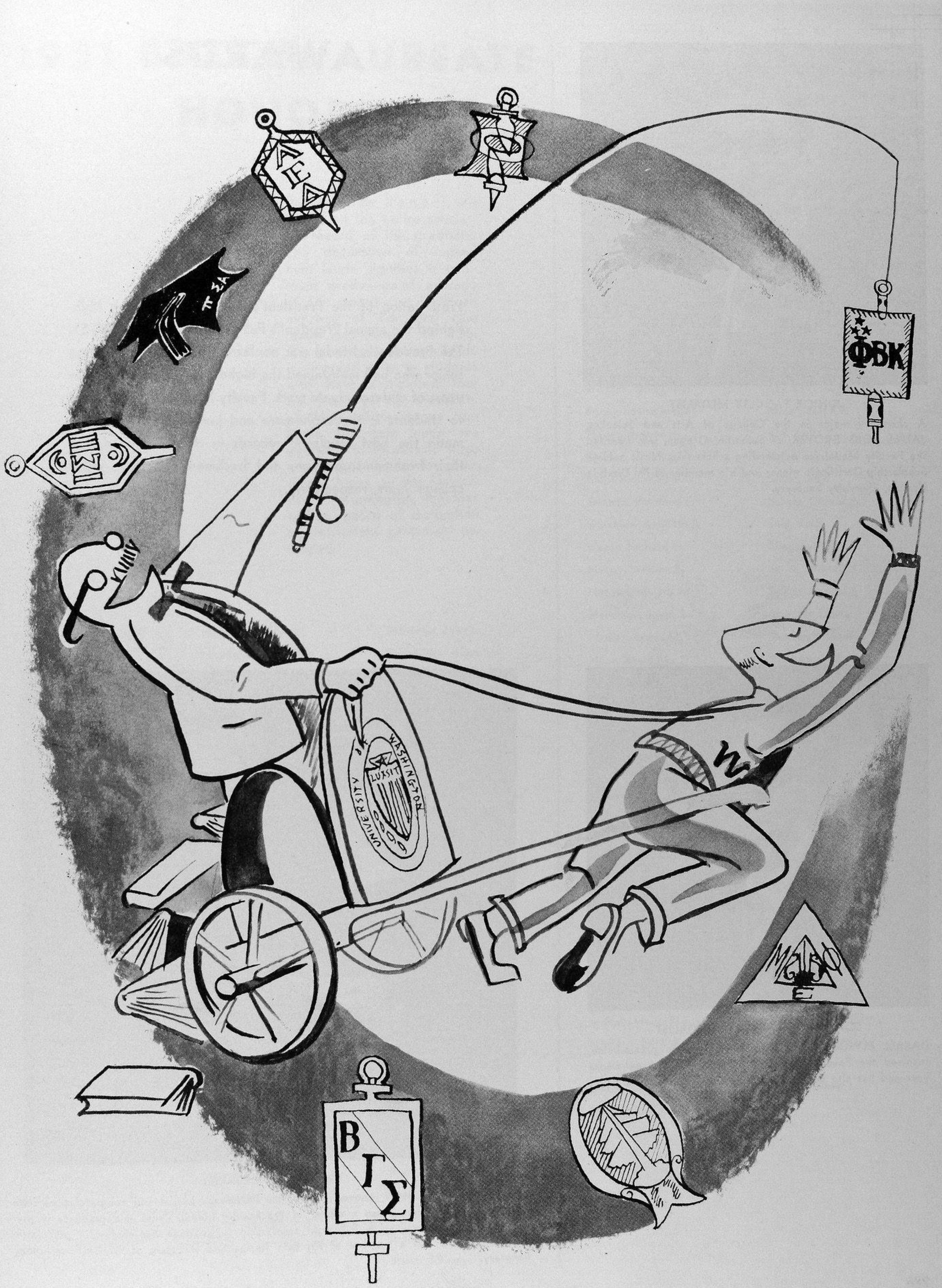
ΦΒΚ
UNIVERSITY of WASHINGTON
LUXSIT
Β Γ Σ

AWARDS

Presentation of the President's and Faculty Medals highlighted the annual President's Fall Convocation for 1950-51. The President's Medal was conferred upon the graduating senior who had maintained the highest record over the four years of undergraduate work. Faculty Medals were awarded to students in the sophomore and junior classes who had made the best scholastic records in their classes during their freshman-sophomore and freshman-sophomore-junior college years, respectively.

JUNIOR FACULTY MEDALIST

A chemistry major in the College of Arts and Sciences, JAMES ROBB GROVER, of Sutherlin, Oregon, was awarded the Faculty Medal for outstanding scholarship. He is a High Scholarship Certificate winner and is a member of Phi Lambda Upsilon, chemistry honorary.

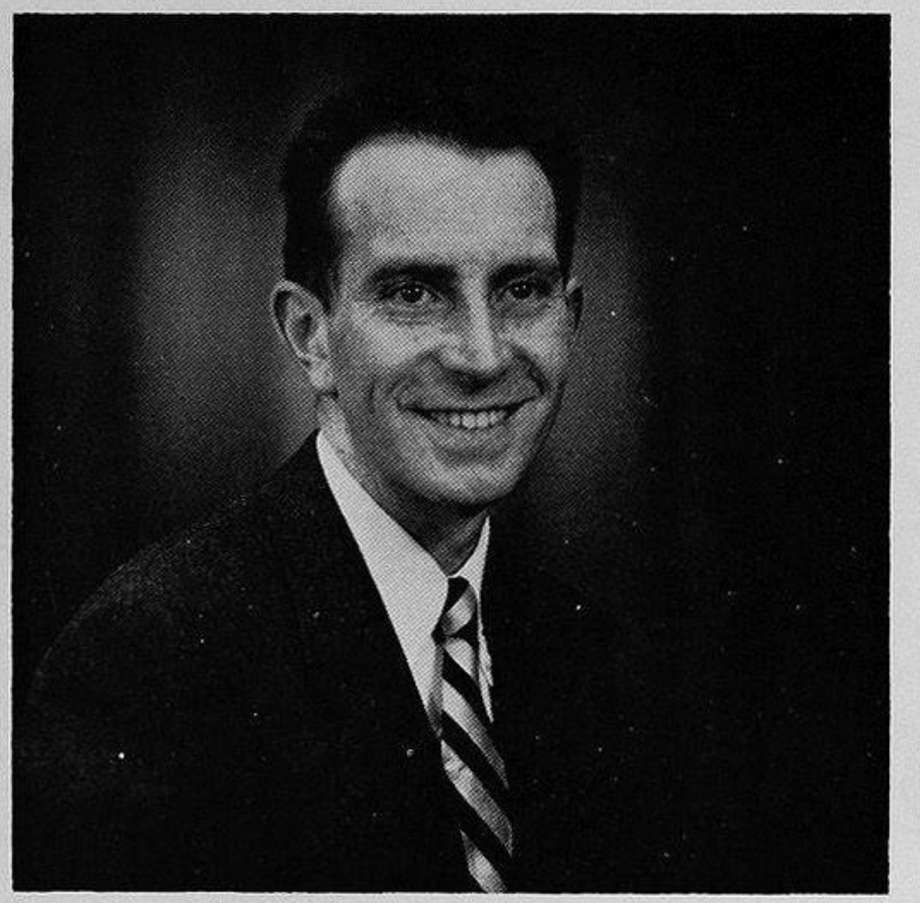

SOPHOMORE FACULTY MEDALIST

DARREL ELWOOD STAVIG, now a junior in premedicine, received the Faculty Medal at the close of his sophomore year and has also won a High Scholarship Certificate.

PRESIDENT'S MEDALIST

JANET LOUISE FITHIAN, above, receives the President's Medal and congratulations from Dr. Raymond B. Allen. Twice a winner of the Faculty Medal, Janet is a graduate in psychology and has received a Fullbright scholarship to continue her studies in psychiatric social work. She was a member of Phi Beta Kappa and secretary of Psi Chi, psychology honorary.

1951 BACCALAUREATE HONORS

Baccalaureate honors are based on the entire scholastic record of the graduate. The distinction of summa cum laude signifies a minimum grade—point average of 3.9; magna cum laude an average of 3.6; and cum laude an average of 3.35. The honor summa cum laude is awarded only to students who have completed four full years at the University of Washington; magna cum laude and cum laude are awarded to those who have completed not less than ninety hours at the University of Washington, together with a record of distinction at institutions previously attended.

SUMMA CUM LAUDE

Fithian, Janet L.
Job, Janet E.
Replogle, John L. Jr.
Rimlinger, Gaston V.

MAGNA CUM LAUDE

Aakervik, Martin R.
Anacker, Robert L.
Anderson, John
Barker, Phillip
Bates, James E.
Bentley, Frances M.
Blatz, Carl G.
Brown, Daniel H., Jr.
Buff, Elizabeth N.
Campbell, Byron A.
Carey, Thomas F., Jr.
Coyle, Nyrna K.
Cruickshank, Philip
Dahl, Monica B.
Davis, Lance E.
Edwards, Clarence W.
Engstrom, Robert A.
Finger, Elizabeth M.
Franklin, Frederick C.
Gellermann, Nancy L.
Gellerman, William
Hallman, Theodore M.
Hatfield, Harlan D.
Hawthorn, Robert D.
Herrman, Arthur J.
Highton, Alexander A.
Hungate, Robert P.
Isaac, Paul H.
Jasmin, Margie Mae
Jayne, Towner A.
Johnson, Don N.
Jones, Albert C., Jr.
Katayama, Terry T.
Keeney, Frank W.
Lennstrom, Charles O.
Locke, JoAnn Ruth
Luschei, Janet J.
MacDonald, Fred M.
Metz, Marilyn Jo
Miller, Alfred E.
Morris, Donna J.
Nanevicz, Joe E.
Pruter, Alonzo T.
Reilley, Carol Jean
Reinelt, Herbert R.
Reynolds, Judith A.
Rosenzweig, James E.
Rowe, George H.
Rowe, William S.
Sackman, Shirley A.
Scribner, Edward E.
Selfridge, John L.
Simundson, Aleen M.
Smith, Robert C.
Smith, William R.
Steele, Robert L.
Stone, Marie E.
Swift, Wayne L.
Tracy, Joan I.
Wagner, John T.
Wells, Dorothy A.
Wells, Jack T.
Willis, Shirley J.
Zink, Constance

CUM LAUDE

Anderson, Roger H.
Barnett, Henry F.
Basford, Robert E.
Bassett, Georges E.
Bemis, Suzanne H.
Benton, Paul
Berge, Richard W.
Bettger, Richard H.
Bianco, Robert N.
Bigley, Robert H.
Bonner, Richard R.
Bowmer, Jack L.
Brooke, Joan E.
Brown, Billings
Burghardt, Cornelius R.
Bystrom, Carl A.
Cannady, Dale W.
Carroll, William F.
Chin, Ark G.
Clutter, Robert I.
Coney, Byron D.
Cook, Gilbert E.
Cox, James E.
Dassow, Ethel
Daubenberg, Adele M.
Day, Neil L.
Detwyler, John M., Jr.
Egtvedt, Myron D.
Eklund, Rita J.
Erickson, Dorothy J.
Fiscus, Louise McKee
Flower, Joanne M.
Gehlen, Charles J.
Goodwin, Willow V.
Grannis, Florence V.
Guichard, Kenneth R.
Haase, Richard H.
Haney, William E.
Hansen, Edward A.
Heitzman, Joyce L.
Hewitt, James M.
Hoar, Rosalie L.
Hoyt, Elaine L.
Inaba, Sheane
Jacobs, Donald H.
Johnston, Ralph W.
Kidder, Perry E.
Kong, Glen P.
Konick, Willis
Layson, Ethel S.
Lee, Harold C.
Lerchenmueller, Werner
Levine, Sidney
Lindseth, Elmer I.
Lowe, Wilbur G.
Lyness, Virginia B.
McCarthy, Rhea C.
McKay, Melba N.
Madden, Ethel K.
Matthews, Bobbie J.
Miener, Karola
Moceri, Roy J.
Moor, Doris J.
Murray, George Q.
Nakamura, Toshi
Nelson, Elizabeth A.
Neubert, Elizabeth A.
Overturf, Wesley S.
Parker, Ivan G.
Pederson, Gordon E.
Pelton, Harold A.
Pennock, Ruth E.
Peterson, Clifford L.
Peterson, Daniel E.
Pitcher, Patricia M.
Portteus, Paul H., Jr.
Raport, Betty M.
Ray, LaVerne C.
Rizza, Joseph P.
Roe, Anita T.
Rupp, Agnes I.
Sager, John
Schelp, Donald A.
Seid, Ruth
Simpson, Patricia
Smith, Wesley D.
Spada, Benjamin
Strickler, Luella
Therriault, George W.
Thompson, Charles E.
Thomson, Henry E.
Thulean, Donald M.
Torseth, Owen
Townsend, Priscilla A.
Treiger, Raphael L.
Tupper, James W.
Tuttle, Evan C.
Verhoef, H. Marie
von Tobel, Robert
Walters, Barbara B.
Wellings, Sefton R.
West, Marian L.
Whitaker, R. Jean
White, Pitt F.
Wilbanks, Hoyt M., Jr.
Wiley, Thomas Glen
Willhite, Virginia L.
Wolf, Virginia M.
Wood, Robert L.

PHI BETA KAPPA

FALL QUARTER INITIATES

Alhadeff, Betty
Barber, William
Barger, John
Benoit, John
Bloomer, Donna

Born, Bernice
Bryant, Imogene
Dulin, Lee
Grover, James
Heggie, Leslie

Hoard, Donald
Johnson, Earle
King, William
Lowther, Lawrence
Lucks, William

Miller, Roger
Olson, Delfred
Quinn, Georgia
Sams, Burnett
Stephens, Donald

Stowe, Barbara

NOT PICTURED:
Keserich, Charles
Gordon, James

OFFICERS

Richard F. Wilkie, President
Stuart Chapman, Vice-President
Bernice S. Smith, Secretary
Mildred Gellermann, Treasurer
William E. Wilson, Trustee
Hazel Kinscella, Trustee

Phi Beta Kappa is the oldest Greek letter society in the United States, founded in 1776 at the College of William and Mary. The object of the society is to recognize outstanding scholarship in the liberal arts and sciences. Washington Alpha Chapter was founded in 1914.

The 175th anniversary of the founding of Phi Beta Kappa was celebrated on December 5, 1951. At the Initiation ceremony, a program of Eighteenth Century music, played on the Eighteenth Century Instruments, was presented by Mrs. Else Geissmar at the harpsichord and Miss Eva Heinitz at the viola da gamba. Dr. Stanley Chapple and Mr. Richard Wilkie, president, are looking on.

SIGMA EPSILON SIGMA

NOT PICTURED:
Alyea, Lorene
Gerness, Sylvia
Lepold, Fern
Thompson, Pat

Ryan, Elaine
Vice-President
Miller, Shirley
Secretary
Myers, Elizabeth
Treasurer
Park, Barbara
Historian
Amsbaugh, Jean
Bowman, Joan
Durnan, Mildred
President

Clarke, Louise
Clausen, Margorie
Corthell, Eleanor
Ferguson, Barbara
Gaub, Margaret
Giblin, Mildred

Hein, Shirley
Hutchinson, Irene
Johnson, Marilyn
Kaufman, Mary
Mainwaring, Anita
Mlynarski, Betty
Prevost, Donna
Sims, Patricia

Softky, Maine
Whitman, Sylvia

Sigma Epsilon Sigma, the underclasswomen's scholastic honorary, is composed of all sophomore women who have maintained a 3.5 grade point average during their freshman year. Members are considered active only in their sophomore year, but membership continues throughout one's entire college career. On their fall calendar, members serve as hostesses at the annual President's Tea honoring outstanding freshmen. But the big event of the year is Sigma Epsilon Sigma's sucker sale. The proceeds from the venture go toward providing a scholarship for some deserving freshman woman.

ALPHA EPSILON DELTA

Anderson, Shirley
Birkland, Evelyn
Born, Bernice
Carney, Robert
Erickson, Robert
President

Edmunds, Hank
Ewy, Vincent
Fonkalsrud, Eric
Gabrielson, Trygve

Hesch, Don
Hoy, William
Johnson, Lloyd
Orup, Hans
Roberg, Betty Ann
Scott, Clarence

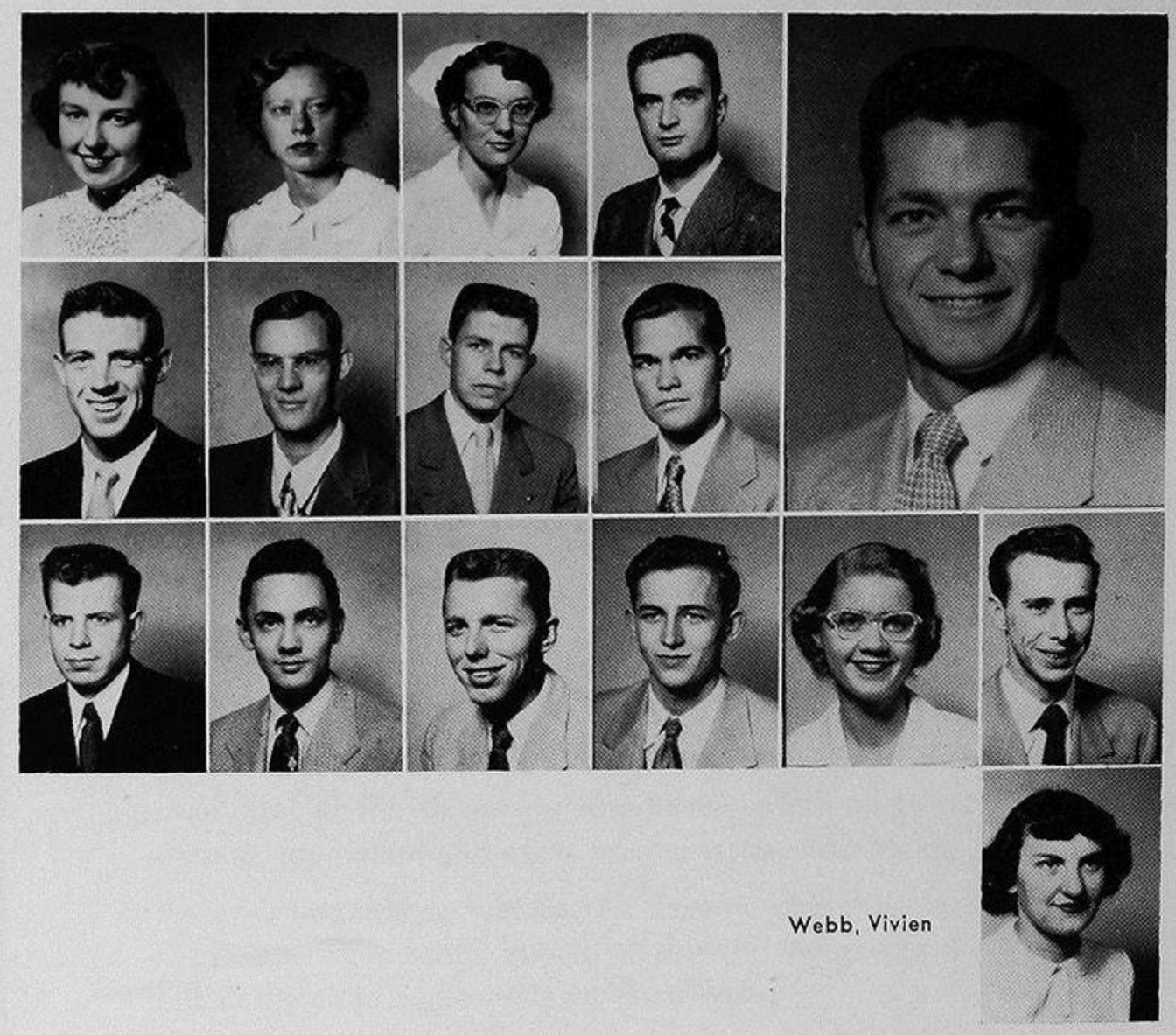

Webb, Vivien

NOT PICTURED:
Clark, Sam
Hoshiwara, Isao
Houglum, Bert
Larson, Willard
Lee, John
Pearson, James
Staving, Darrell

Alpha Epsilon Delta, national premedicine honorary, established Washington's Beta Chapter in 1948. The aim of this honorary is to stimulate an interest and encourage excellence in pre-medical education. The requirements for membership in Alpha Epsilon Delta are 75 quarter hours of pre-medical work with a grade point average of 3.01.

MORTAR BOARD

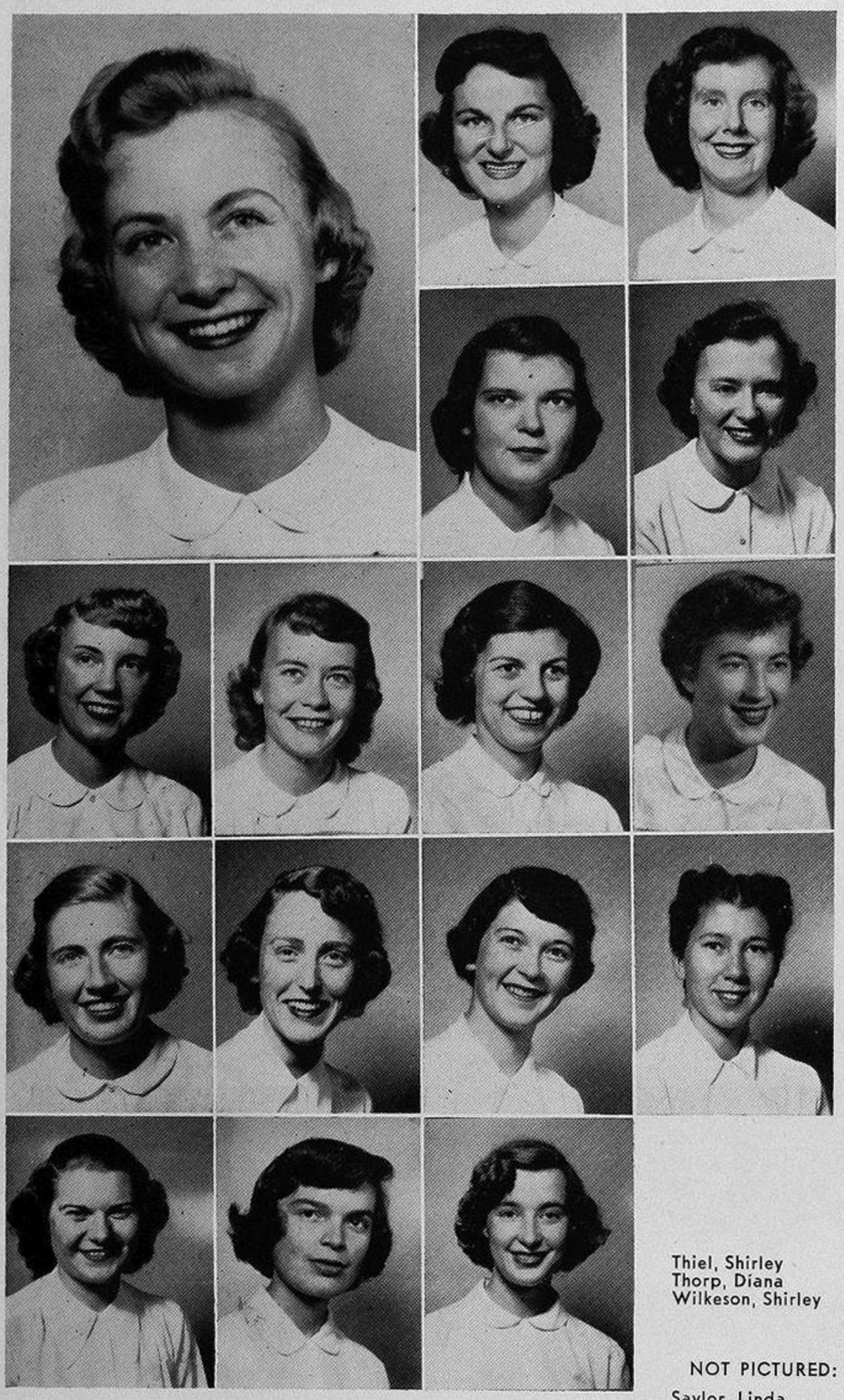

Lee, Nancy
President

Brace, Barbara
Charnley, Frances

Clark, Suzanne
Gellermann, Dianne

Gunderson, Lois
Jacobson, Beverly
Lindgren, Audrey
Mace, Margaret

McDonald, Jean
Oliver, Kathleen
Quinn, Patricia
Scherner, Suzanne

Thiel, Shirley
Thorp, Diana
Wilkeson, Shirley

NOT PICTURED:
Saylor, Linda

Mortar Board is the thirteenth chapter of the National Senior Women's Honorary now found in 78 university campuses. The organization promotes college loyalty, advances service and fellowship among college women, maintains a high standard of scholarship and encourages leadership qualities.

Members are chosen in their junior year as examples of co-eds outstanding in service, leadership and scholarship. A grade point three-tenths above the all-university average is required. Mortar Board sponsors the annual traditional Tolo dance and honors the two outstanding sophomore and junior girls of the year by presenting two plaques at the AWS Scholarship Banquet.

Besides these activities, Mortar Board lives up to its criterion of service by assisting at University functions whenever needed. Mortar Board girls act as hostesses for the President's Reception for freshmen and usher at the Convocation Assembly in the spring.

FIR TREE

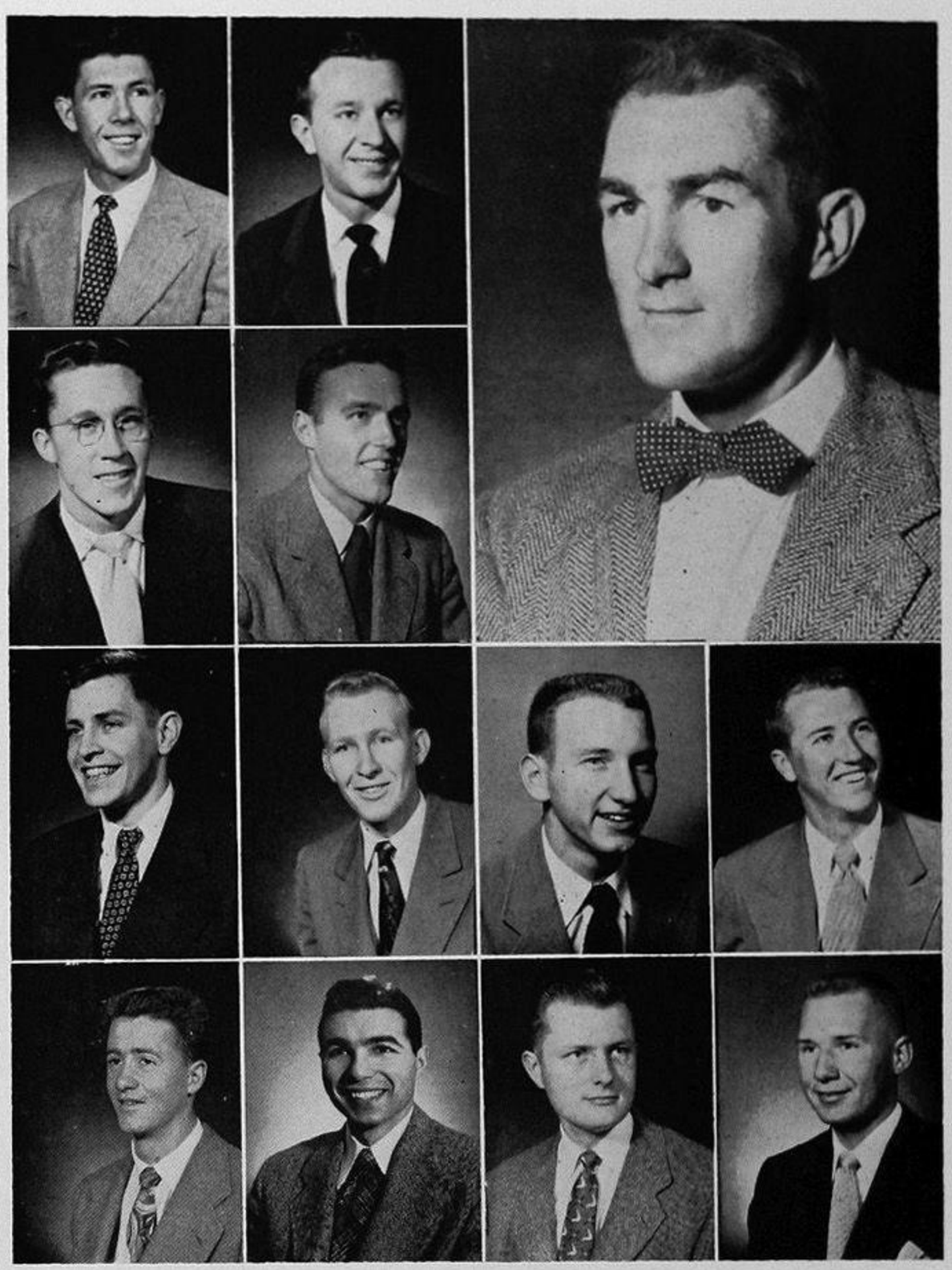

Baird, Roger
Cassill, James

Olson, Charles
President

Cloidt, Joseph
Donaldson, Jack

Durham, Marv
Henson, LeDon
Mucklestone, Robert
Regan, Robert

Salmon, Peter
Slate, Joseph
Toothacker, Joel
Walters, Kenneth

NOT PICTURED:
Michael, Mike
Stein, Ernie

Fir Tree, founded in 1907, is an organization which rewards undergraduates at the University who have performed services in athletics, debate, journalism and other worthy student activities.

As a distinguishing feature, Fir Tree is not organized to serve the University as a body but to designate those who have shown unselfish devotion and service to Washington.

Membership is limited to undergraduate men who have taken all their college work at the University of Washington. The fir tree is a fitting emblem because it is indigenous to our state and reaches its greatest height when grown from the beginning in one place, surrounded by its fellows.

TOTEM CLUB

Stambaugh, Betty
President

Anderson, Geraldine
Balthaser, Maribeth
Brace, Barbara
Bloomer, Donna

Brand, Tina
Carson, Carolyn
Charnley, Frances
Clark, Suzanne

Crohn, Charmalee
Dahl, Grace
Dils, Dorothy
Dorrien, Gaynor
Estigoy, Dolores
Forster, Joan

Fraser, Ann
Friedman, Gloria
Gates, Diane
Gellerman, Dianne
Gordon, Joanne
Gunderson, Lois

Hardy, Diane
Jacobsen, Beverly
Jahnke, Sue
Jasberg, Joan
Jensen, Jean
Joseph, Harriet

Kirtland, Elaine
Kosin, Heartha
Lee, Nancy
Lindgren, Audrey
Mace, Peggy
Matsusuwa, June

McDonald, Jean
Miller, Marlene
Morrill, Sally
Newcomb, Lee
Osten, Ann
Oliver, Kathleen

Quinn, Patricia
Salvino, Noreen
Scherner, Suzanne
Somppi, Dolores
Stowe, Barbara
Thiel, Shirley

Thorp, Dianna
Truscott, Ruth
Whitman, Marjorie
Wilkeson, Shirley
Wingate, Joan
Wizer, Shirley

NOT PICTURED:

Conlon, Kathleen
Costigan, Sidney
Dean, Marilyn
Hyde, Kathleen
Sullivan, Ruth Ellen

Totem Club was founded at the University of Washington in 1932 to give recognition to a wider group of women leaders than had been previously possible. The club is an upperclass women's activity honorary comparable to the Oval Club for men. Coeds are tapped during the spring of their junior year by presentation of miniature totem poles. Totem Club sponsors the annual Song and Stunt Night and jointly sponsors the Honors Banquet.

OVAL CLUB

Oval Club on the University of Washington campus is a self-perpetuating organization whose motto is "Service to Washington." Continuously active since 1907, Oval Club has preserved the traditions, the ideals, and the history of the "University of a Thousand Years." Above average grades and upperclassman's status in the University are the basic requirements for membership. Fulfilling these, members are elected to the club on the basis of their service to the University of Washington. This athletic and activity honorary performs many large and small services for the betterment of the University throughout the year. Among the school services are a Faculty Banquet, honoring all faculty members with more than 30 years of service at the University, which is put on with Totem Club. Intermission entertainment at athletic events is sponsored by this organization, and many other small projects. In addition to other activities, Oval Club holds dances, banquets, picnics, and other events of its own.

Abbey, George
Bale, Dick
Bostick, Wally

Mucklestone, Bob
President

Boynton, James
Brady, Gene
Dixon, Bill

Dunn, Ken
Enochs, Duane
Fisher, Gordy
Guisness, Frank
Hayes, Ben

Helgerson, Warren
Herns, Larry
Horrocks, Phil
Johnson, Don
Jones, Clark

Jordon, Dick
Jury, Bill
Knight, Bill
Lovsted, Carl
Lucks, Bill

McClary, Doug
McCracken, Floyd
Moen, Bob
Morgan, Dick
Mullin, Terry

Newton, Dick
Peterson, Bob
Piper, John
Sprague, Dick
Tomlinson, John

Ulbrickson, Al, Jr.
Walker, Dick
Widenfeldt, George
Wiley, Jim
Wood, Dave

NOT PICTURED:

Batterton, Richard
Boyd, Neil
Brigham, Chuck
Carpenter, Ted
Clayton, Bob
Dean, Sid
Durham, Marv
Ellison, Herb
Ehrig, Jack
Emanuels, Don
English, Mike
Fisher, Fred
Griffin, Art
Griffin, Tren
Heaney, George
Holzknecht, Ted
Houston, Jack
Lowe, Wilbur
McConkey, Paul
McCutcheon, Mike
Michael, Mike
Miller, Robert
Morrison, Jim
Mucklestone, John
Olson, Chuck
Olson, Bud
Perry, Loran
Peterson, Ray
Rodland, Gordy
Rosenzweig, Jim
Salmon, Pete
Soriano, Max
Stanley, Sam
Stewart, Don
Talley, Darold
Tiedemann, Henry
Ward, Jack
Yamada, Harry

W-KEY

Behar, Beverly
President

Baird, Jean
Barger, Jeanette
Baugh, Peggy
Bird, Betsy

Black, Barbara
Bonner, JoAnn
Brackett, Doreen
Callaghan, Maureen

Cassels, Colleen
Chapman, Gloria
Chittendon, Robin
Clarke, Lou
Claypool, Jackie
Davis, Marilyn

Deuter, Mary Lou
Frost, Jackie
Gibbs, Wendy
Goggins, Shirley
Green, Ileen
Greisinger, Geraldine

Haldeman, Virginia
Jepson, Gloria
Knudson, Nan
Lawton, Peggy
Long, Kathleen
Louden, Pat

Lovsted, Liz
MacDonald, Betty
McCorkle, Joyce
Michael, Violet
Miller, Kay
Miller, Shirley

Moore, Barbara
Morris, Mary
Morse, Alice
Myers, Elizabeth
Nabata, Pat
Park, Barbara

Putnam, Nadine
Smith, Joan
Smith, Nancy
Sussman, Joanne
Tappe, Rita
Torney, Joanne

Whitman, Sylvia
Whittaker, Valeria
Wiper, Sylvia
Zimmerman, Mary Lou

NOT PICTURED:
Cummins, Diane
Hanstrom, Jeanne
Jollie, Elizabeth

Since W-Key was organized on the University campus in 1933, their emblem has been symbolic of loyalty and service. Members for the honorary are chosen from every field of campus activities and, in order to be pledged, a girl must have a minimum of 28 academic credits and a 2.5 grade average. Members of the club are active through the second quarter of their junior year.

W-KEY

PURPLE SHIELD

Allison, Jerry
Anderson, Gordy
Anderson, Martin
Bennett, Ed

Tomlinson, John
President

Black, Walt
Bond, Jerry
Bourlier, Roy
Callaghan, Jim

Crain, Dick
Dederer, Mike
Dumett, Ray
Edmunds, Louis
Erickson, Larry
Fonkalsrud, Eric

Gaw, Wilson
Glann, Jim
Graham, Frank
Graham, Ken
Hageman, Walt
Haley, Bruce

Halle, Roland
Hansen, Doug
Harding, George
Hayes, Ben
Hutchinson, Bob
Jacobsen, Kurt

Jones, Bill
Kane, Don
Kumasaka, Roland
Loschen, Roger
Martin, Val
McClary, Doug

McCracken, Floyd
Newton, Dick
Olson, Lloyd
Peabody, Bob
Roos, Don
Sandberg, Dick

Saunders, Dick
Simmons, Dick
Southwick, Chuck
Sprague, Dick
Thrailkill, Bill
Vanderhoof, Rod

Wilkes, Dan
Wilson, J. V.
Wood, Tom

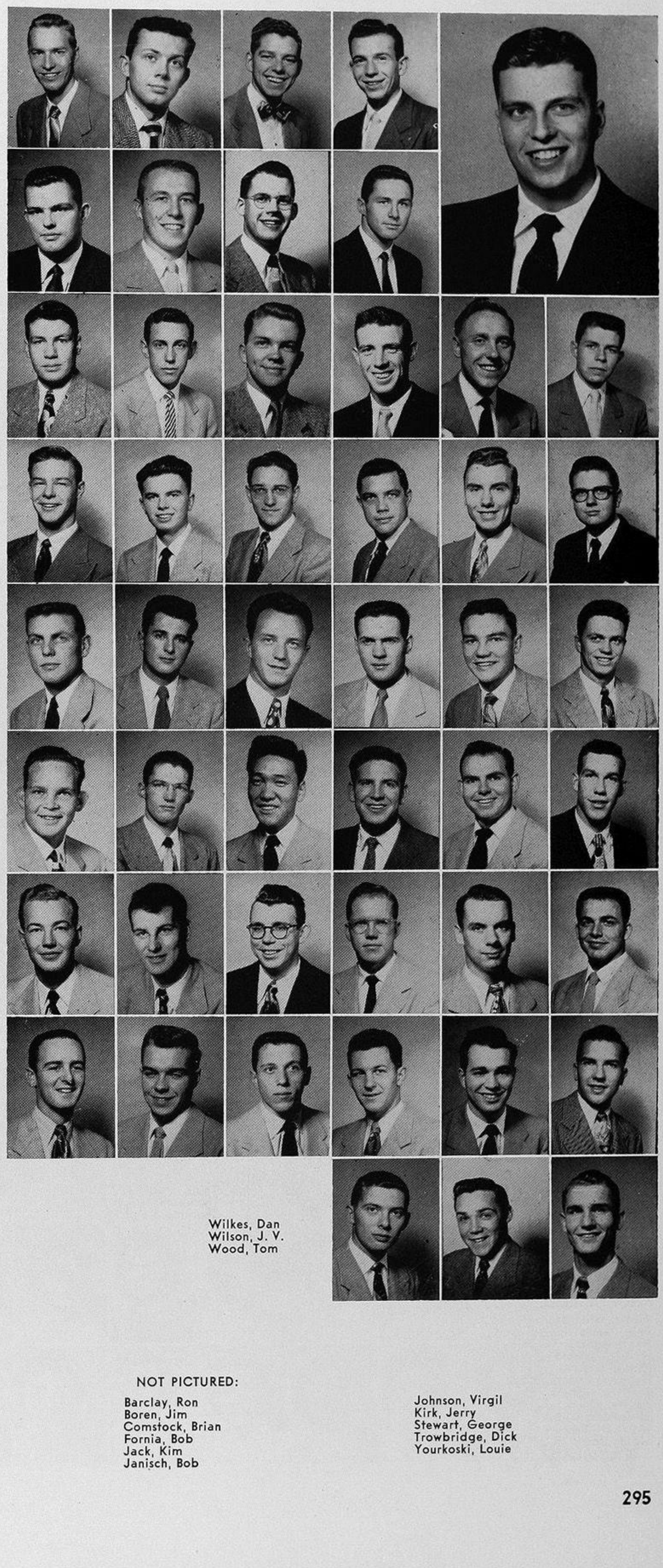

The Society of the Purple Shield honors those men who, in their first two years of college, have maintained outstanding scholastic records, while at the same time have been active in student activities. Purple Shield was founded on this campus in 1925 as the underclassmen's activity and scholastic honorary.

During the fall and spring of each year pledges are accepted. To be eligible for membership men must have less than 90 hours, a grade average of 2.67 with a 3.0 for one quarter and active participation in campus activities.

NOT PICTURED:

Barclay, Ron
Boren, Jim
Comstock, Brian
Fornia, Bob
Jack, Kim
Janisch, Bob
Johnson, Virgil
Kirk, Jerry
Stewart, George
Trowbridge, Dick
Yourkoski, Louie

BETA GAMMA SIGMA

Dawson, Donald
President

Barber, William

Biccum, Frank

Diebenow, Julius
Gollofon, Arthur
Gunderson, Lois

Jardine, Charles
Kirkman, William
Draftenberg, Edwin

Lucks, William
Lunghard, Fred
Mitchell, James

O'Connor, Robert
Pomerenk, Glenn
Siemens, Abraham

Teigh, Mary Lee
Thompson, Hugh
Thornton, Ralph

NOT PICTURED:
Austin, Willard
Evey, James
Grahl, Robert
Hadley, Richard
Horn, Raymond
Hungate, Robert
Jaedicke, Robert
Kakela, Rita
McBeth, Ronald
Moothart, Francis
Strong, Mary

Beta Gamma Sigma is the national business administration scholastic honorary. It is sponsored by the American Association of Collegiate Schools of Business for the purpose of honoring outstanding students in the field of business administration. Invitations for membership in Beta Gamma Sigma are extended to students in their senior year who have maintained a grade average of 3.3 and to advanced juniors with a record of 3.5 or better. Graduate students also may be eligible.

The well-known honorary has 55 chapters throughout the United States. In 1923 the Commercial Club, which had petitioned the national organization for membership became the Alpha of Washington Chapter of Beta Gamma Sigma.

Officers for the current school year are Don Dawson, president; Lois Gunderson, vice president, and Bob Jaedicke, secretary-treasurer. Harry Blythe is faculty adviser.

IOTA SIGMA PI

NOT PICTURED:
Agar, Hilda
Carlsen, Emily
Cleveland, Doris
Crosby, Jane
Douglas, Gertrude
Edwards, Theodora
Julian, Jean
Lewis, Jean
Luschei, Janet
Mortenson, Linnea
Paradis, Charmaine
Pearce, Helen
Saylor, Linda
Vice-President
Short, Zella
Stewart, Doris
Styslinger, Marion
Symonds, Marylyn
Secretary
Takahashi, Irene
Williams, Imogene
Zimmerman, Mary Louise

Harrison, Florence
President

Snyder, Eloise
Treasurer

The National honorary for women in chemistry chooses members from women who have had 30 hours of chemistry, and who have a grade point of 3.2 in chemistry and 3.0 in other subjects. Iota Sigma Pi finances two annual scholarships by sponsoring a large-scale lab apron sale at the beginning of each quarter.

MU PHI EPSILON

NOT PICTURED:
Bukowsky, Marilyn
Durst, Norma
Elliot, Mrs. Roselyn
Harries, Sarah Jane
Larkin, Patricia
Leopold, Fern
Mackenzie, Mrs. Clemewell
Mawrer, Marguerite
Monnett, Jo Anne
Raymond, Frances
Swartz, Joanne
Thompson, Patricia

Mu Phi Epsilon is a national music sorority in the professional field, having as its purpose the recognition of scholarship and musicianship and the promotion of friendship within its sisterhood. Sophomore standing and a 3.01 cumulative grade average are required as well as faculty recommendations. Tau Chapter has assisted at several departmental functions in the School of Music during the year and also cooperated with Seattle alumnae in programs for various organizations in the city.

Bacon, Marilyn
Bliss, Dawn
Bullock, Carol
Christensen, Ellen
Conrad, Jean
Freeman, Ruth Alice
Garner, Marilyn
Locker, Shirley
President

Gill, Virginia
Graham, Phyllis
Holm, Margaret
Johnson, Ruby
Kohne, Katrina
Loh, Jeanne
Modahl, Donna Jean

Perko, Hedy
Quickstad, Nancy
Rader, LaVern
Rettkowski, Yolanda
Ringman, Diane
Stanley, Roberta
Stark, Patricia
Walker, Barbara

OMICRON NU

Jacobson, Beverly
President

Barrow, Joan
Harris, Ruth

Ichikawa, Etsuko
Kendrick, Jo Anne

Pettibone, Carol
Shelton, Gloria
Smith, Virginia

NOT PICTURED:

Beck, Ruth
Bradshaw, Kay
Russ, Arlene
Stirrett, Frances

Omicron Nu is open to second-quarter juniors and seniors majoring in home economics. The grade-point necessary for election to this honorary is 3.02 accumulative. The purposes of Omicron Nu, the promotion of scholarship, leadership and research in the field of home economics, are carried out by many and varied interesting activities. Some of these activities are the presentation of the annual Honors Tea given the spring of each year for all girls with high grades in the department and participation in the High-school Open House, a semi-annual Jam sale, a cook book project, and many others.

PI LAMBDA THETA

Thiel, Shirley
President

Bloomer, Donna
Carlo, Delores

Gellermann, Diane
Gladfelter, Jo Ann

Johnson, Marilyn
Modahl, Donna-Jean
Rutledge, Anne Marie

Pi Lambda Theta, national women's education honorary, has as members women who have shown professional interest in their field. Having an accumulative grade average of 3.0, they also must have earned at least seven credits in education and have been in residence at the University two out of nine quarters.

NOT PICTURED:

Alexander, Margaret
Batie, Harriett
Belcher, Helen
Campbell, Joan
Collins, Mrs. E. E.
Cota, Mrs. P. S.
Felton, Virginia
Fernald, Mrs. Honor
Glenn, Dorothea
Goodwin, Willow
Gordon, Mrs. M. E.
Hayden, Dr. A. H.
Heiberg, Mrs. Malvina
Hoffman, Katherine
Huntington, Vivian
Elizabeth Jenks
Johnson, Pauline
Kuchenbecker, A. E.
Laurie, Mrs. G. M.
Leahy, Kathleen
Lockwood, Marian
Loughlen, Mrs. A. S.
Lowder, Elaine
Lutz, Frances
MacDonald, Cecilia
Mackenzie, Mrs. C.
McAdams, Laura
McDowell, Elizabeth
Newton, JoAnne
Pelz, Freda
Reddie, Virginia
Sunohara, Mrs. T.
Thompson, Carolee
Tschudin, Mrs. M. S.
Vavra, Catherine
Wilkins, Dr. E. M.
Wybourn, Marjory

PHI MU ALPHA SINFONIA

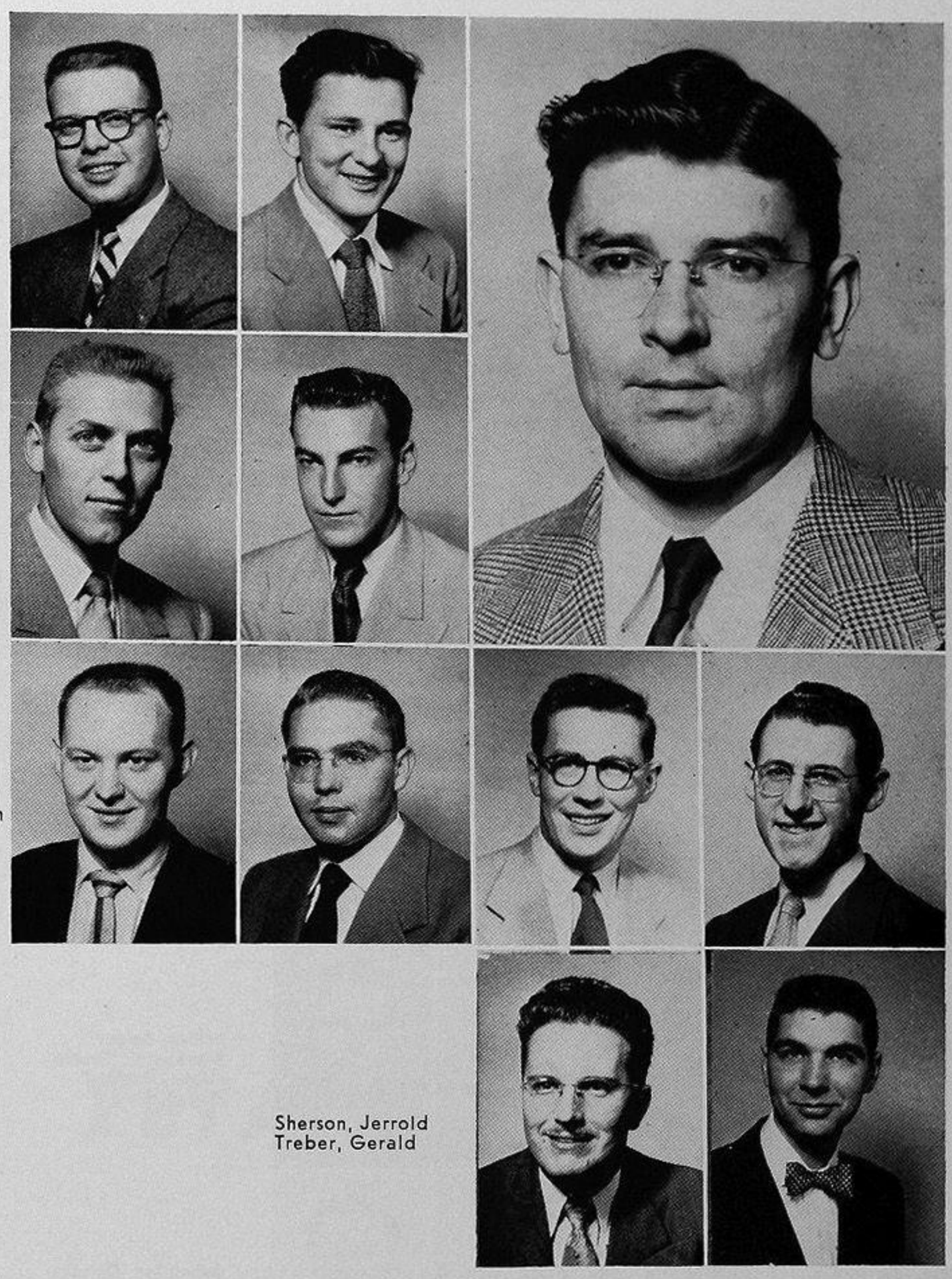

Block, Eliot
Bowder, Jerry Lee

Haley, Elvin
President

Elliott, Wilbur
Evans, Robert

Fuller, Jack
Greenstreet, Vernon
Hansen, Ed
Kimball, Kenneth

Sherson, Jerrold
Treber, Gerald

NOT PICTURED:

Curtis, Dean
Eddy, David
Giroux, Paul
Goleeke, William
Hanich, Benjamin
Hickman, R. W.
Houle, Glen
Moy, William
Skinner, Wilfred
Zarr, Clarence

Phi Mu Alpha Sinfonia, music honorary, tries to advance the cause of music in America and foster the brotherhood of students of music. Members of Sigma Chapter, founded in 1921, present a spring concert featuring University School of Music composers and advise the annual Songfest.

In honor of the late director of the School of Music, the chapter presents the Carl Paige Wood Memorial Scholarship of two quarters of private instruction to a deserving underclassman.

TAU BETA PI

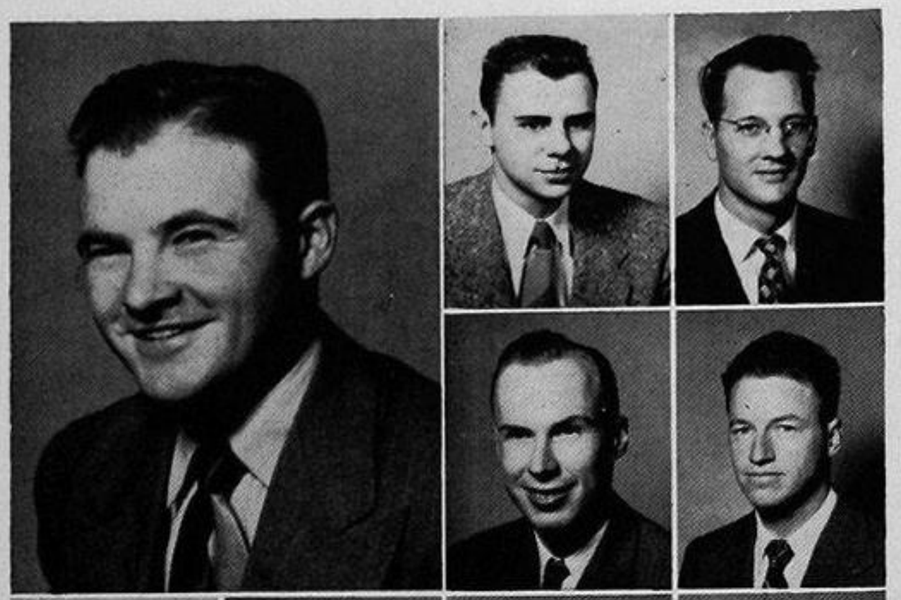

Miller, Allen
President

Benoit, John
Boydston, Blair

Carlstedt, Paul
Christianson, Alwin

Dukleith, Lowell
Eastman, Jim
Hammer, Kenneth
Hammersmith, Robert

Johnson, William
Deitel, Glenn
Kieburtz, Robert
Long, Chester

Miller, Roger
Murakami, Yoshio
Olson, Delfred
Pogge, Ernest

Reightley, Donald
Stenquist, Donald
Winders, Robert
Wittkopf, Warren

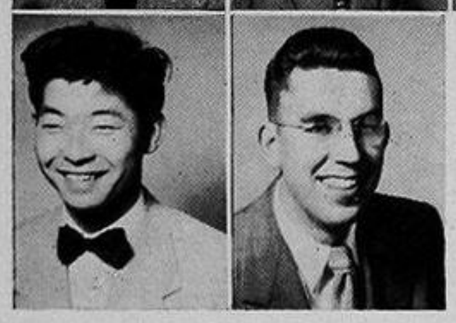

Yutani, Nobyo
Zevenbergen, John

Election to Tau Beta Pi, national men's engineering honor society, identifies undergraduate and alumni of high scholarship and exemplary character who have shown promise in their field of engineering. A grade-point average of 3.2 for seniors and 3.6 for juniors is necessary to fulfill one of the membership requirements.

Tau Beta Pi was founded in 1885 at Lehigh University. Washington's Alpha chapter, now one of seventy-two chapters, was founded in 1912.

NOT PICTURED:

Carr, Warren
Ellis, Samuel
Haas, Hammon
Inouya, Howard
Kirkwood, Roderick
Lovell, Stuart
Montan, Donald
Roth, Clifford
Stokes, Lyle
Thorsten, Carl

Peg Reese, engineering students adviser, is called "Our Pal" by these lower campus fellows.

RHO CHI

This honorary strives to promote better pharmacy ethics and graduate research funds for pharmacy students. Members of the highest 20 percent of their class in the College of Pharmacy are eligible to become members of Rho Chi.

NOT PICTURED:

Bickmore, Ellen Joy
Brown, Terrance
Jackson, James
Jones, Daniel
Kusler, Donald
Pomerenk, Earl
Taylor, Joseph
Theriault, Richard
Vincent, Muriel
Witt, Joseph
Yoshina, Keith

Bartell, George
Bishop, Robert
Dahlquist, Maurice

Dahlquist, Maurice
President

Davis, Darrel
Dodge, William
Harford, Mary Ellen

Johnson, Byron
Kato, Zenichi
Kerr, Richard
Monsen, Rodney
Ostrom, Harry

Thomas, Marvin
Varma, Krishna
Wassberg, Charles
Wong, Kenneth

ZETA MU TAU

Hammer, Kenneth F., President
Benoit, John W., Vice-President
Ellinger, Paul B., Secretary
Winders, Robert C., Treasurer

Nomination to membership in Zeta Mu Tau, undergraduate mathematics honorary, is based upon general character requirements and a suitable scholastic record. Requirements include an accumulative grade point above 3.0 and a demonstrated proficiency in mathematics upon the completion of two quarters of calculus.

NOT PICTURED:

Ballantine, Charles
Barger, John
Boydston, Blair
Christianson, Alwin
Conner, Edward
Curtis, Walter
Engler, Elwood
Gerberg, Joe
Green, Elmer
Grover, James
Hammersmith, Robert
Hayashi, Harry
Heggie, David
Helser, Leon
Hjorten, Alvin
Inouye, Howard
Kalbach, Robert
Keitel, Glen
Kieburtz, Bruce
Kingery, Dan
Livingston, Ronald
Lohman, Harry
Minto, Robert
Munson, Verne
Murakami, Yoshio
Norgord, Carl
Olson, Delfred
Rawlings, Wayne
Roos, Ronald
Sams, Burnett
Stenquist, Donald
Stockley, Charles
Stokes, Lyle
Thorsten, Carl
Toskey, Burnett
Von Torbel, Robert
Waldorf, Daniel
Wiprud, Glenn
Wittkopf, Warren
Yutani, Nobuo
Zevenbergen, John

SOCIETY OF SIGMA XI

OFFICERS — 1951-1952

Prof. Mary E. Haller
President

Prof. Harry C. Bauer
Vice-President

Prof. Arthur E. Harrison
Treasurer

Prof. Elmer M. Plein
Secretary

Spring Quarter

1951

MEMBERS

Allen, Harry
Allen, John
Anderson, Thomas
Beck, Theodore
Bierlein, Theo
Boelter, Edwin
Day, Emmet
Djao, Er Hung
Handy, Lyman
Krebs, Edwin
Koo, Swei-yen
McKernan, Donald
Minor, James
Moltrecht, Karl
Mukherjee, Nalini
Nelson, Jerry
Pifer, Drury
Slipp, John

ASSOCIATES

Anderson, Harold
Andrews, Leslie
Bates, James
Bauer, Eugene
Bevan, Donald
Bolst, Albert
Bone, Jack
Brewer, Philip
Brooks, Marjorie
Campbell, Gordon
Clemans, William
Clutter, Robert
Cohen, Jay
Colley, William
Cruickshank, Philip
Detwyler, John
Dobell, Joseph
Dore, James
Edwards, Robert
Eklund, Melvin
Ernlund, John
Farris, Glen
French, Grace
Gilhousen, Philip
Gintz, John
Hallman, Theodore
Hansler, Donald
Hartt, Alan
Harwood, Charles
Highton, A. A.
Hitch, Henry
Ho, Timothy Chi-i
Iddins, Donald
Innes, Kenneth
Jacobs, Donald
Jenkins, Ted
Jones, Albert
Julian, Jean
Kenworthy, K. J.
Lamphere, Arthur
Li, (James) Chen-Min
MacDonald, Miss Clarice
McDonald, Howard
Magaw, Kathryn
Miles, John
Moskin, Arthur
Myers, Arlo
Myers, Barbara
Mylroie, Mrs. Willa
Ordway, Girard
Peterson, Clifford
Pleger, Leland
Pruter, Alonzo
Ridgway, George
Rogers, Calvin
Rollins, Francis
Rotter, John
Rowe, William
Salo, Ernest
Sawyer, Charles
Stewart, Doris
Towe, Arnold
Trefny, Richard
Varma, Krishna
Wagner, John
Wortman, Richard
Zevenbergen, John

Fall Quarter

1951

MEMBERS

Badgley, Franklin
Hall, Nathan
Latourette, Harold
Lin, Tung Chi
Martin, Harold
Meyer, Donald
Moore, Alton
Steinbrenner, Eugene
Vincent, Muriel
Fuquay, James
Gibbins, Sidney
Green, Elmer
Guidon, Michael III
Haas, Hammond
Hammer, Kenneth
Hammersmith, Robert
Herrman, Arthur
Inouye, Howard
Jacobs, Donald
Johnson, William, Jr.
Keister, Glenn
Keitel, Glen
Kieburtz, R. Bruce
Liddicoet, Thomas
Maerov, Sidney
Miller, Allen
Morrison, James
Olson, Delfred
Osborne, Phillip
Ratti, Dean
Rippi, Ben
Rowland, Bertram
Staley, Dean
Stephens, Donald
Sweeney, William
Tang, Pei Chin
Taniguchi, Ray-Akira
Tiedemann, John
Veldee, Roy
Wagar, John
Winders, Robert
Yutani, Nobuo

ASSOCIATES

Albrecht, Andreas
Anderson, Roger
Benoit, John
Boydston, Blair
Brooks, James
Brown, Billings
Brown, Terence
Byrne, John
Danielsen, Edwin
DuBois, Robert
Dulin, Lee
Duvall, Frank
Dvoracek, Louis
Eastman, James
Ellis, Sam
Feniak, George
Fischer, William
Franklin, Frederick

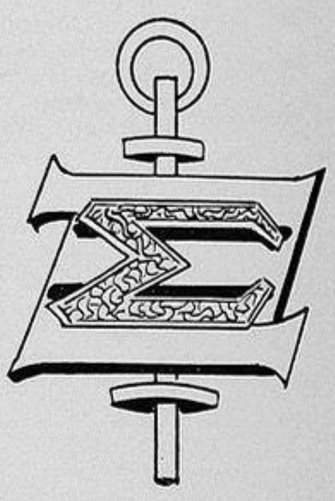

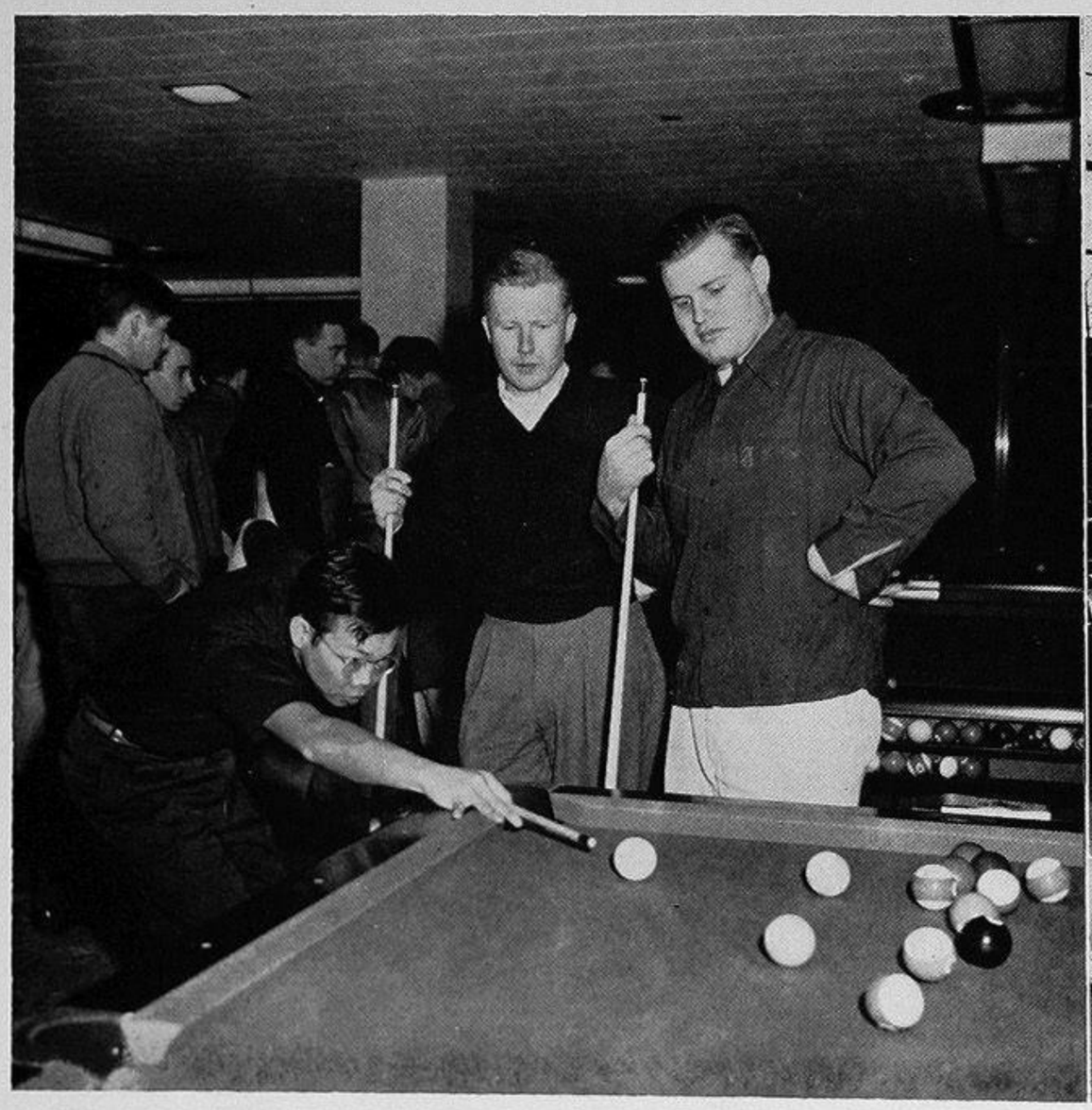

"Before and after mid-quarters" or "You, too, can be in an honorary!"

The "Library," center of higher learning, pledge on-campus hours, research papers, lime phosphates, and budding romances.

Department Clubs

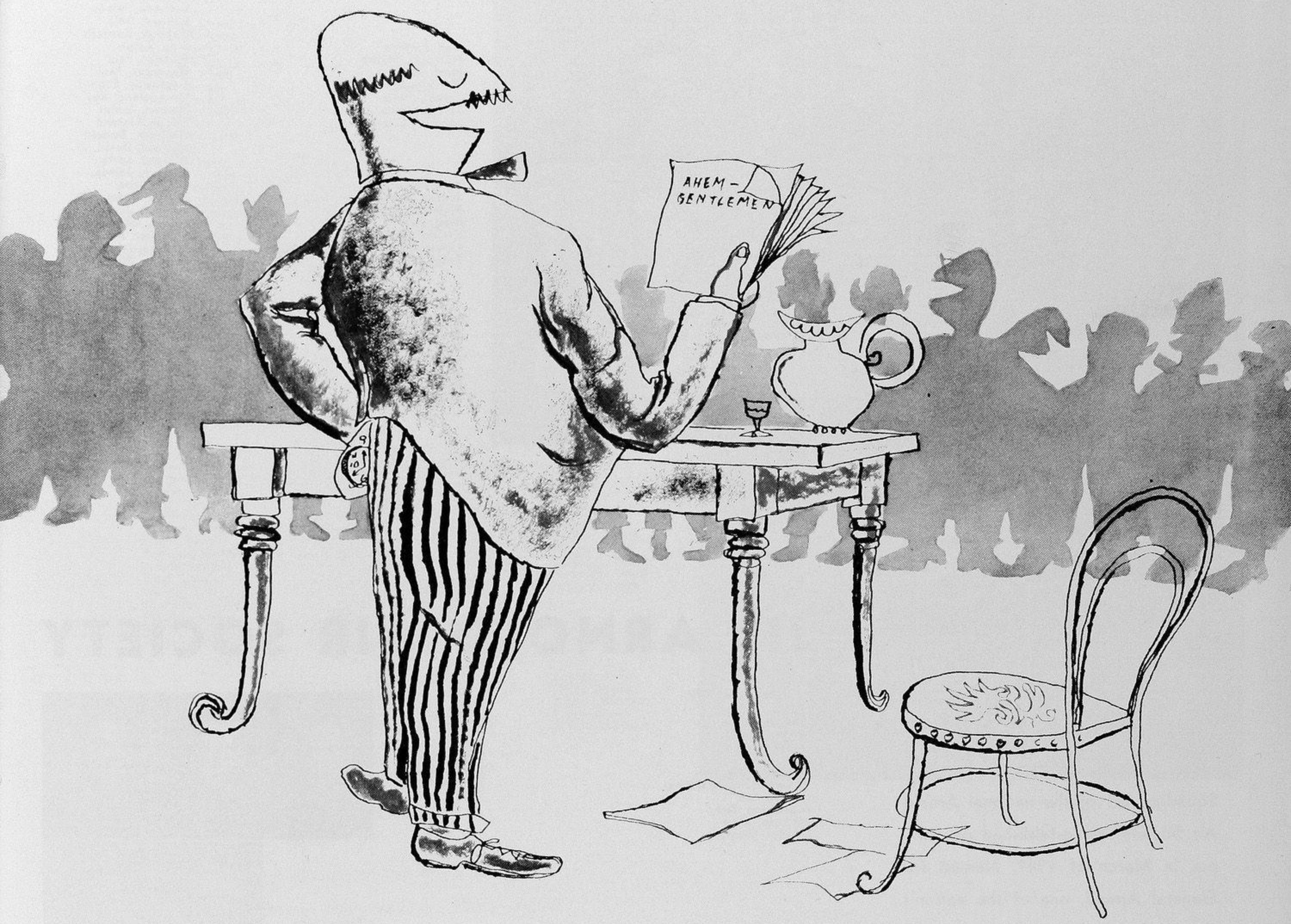
AHEM –
GENTLEMEN

ARNOLD AIR SOCIETY

Fix, Oliver W.
President
Benjamin, Donald
Bonham, Bruce
Bourlier, Leroy
Brim, Armand
Candiotti, Joseph

Chambers, Robert
Dimoff, Roderick
England, C. James
Ferluga, Joseph
Gibson, Melvill

Hall, Eugene
Horrocks, Phillip
Hout, Richard
Hutchinson, Douglas
Jaekel, Haile
Jared, Myron, Jr.
Johnson, Charles

Johnson, John V.
Jonson, Norman
Kieburtz, R. Bruce
King, John
Kreide, Henry
Larsen, Leonard
Raby, Bruce

Rogoway, Jack
Seim, Jack
Sinclair, Peter
Smith, Delford
Stevens, Donald
Vaslef, Nicholas
Weiss, Stuart

Wilkes, Herbert
Youatt, Don

NOT PICTURED:
Anderson, Henry
Anderson, O. Allen
Arneson, James
Barr, Ted
Beckman, Marvin
Benoit, John
Bernsten, Dean
Bourne, Claire
Boyce, Richard
Boyle, Charles
Bradt, Rodney
Brier, Warren
Brinker, Robert
Brown, Gail
Bucknell, Richard
Burge, William, Jr.
Cichy, Fred
Collier, Boy, Jr.
Cotten, Stan
Detham, Gareth
Eastman, James
Edward, Dale
Eickhoff, Kenneth
Eide, Ralph
Ellinger, Paul
Genereux, Paul
Greenway, Eugene
Grundeland, Roy
Hansen, James
Harris, Richard
Hoffman, Donald
Howard, David, Jr.
Howard, Larry
Jackson, James
Jones, Leon
McKee, Robert
Minnick, Jack
Moore, Charles
Mossafer, Albert
Murphy, Jeramiah, Jr.
Newton, Richard
Pence, Thomas
Perkins, Edward
Peterson, Robert
Reed, Herbert
Rogers, Robert
Smith, Burrel
Smith, Norman
Van Cleve, William, Jr.
Vaughn, Ernest
Warren, Harry
White, Norman

JR. ARNOLD AIR SOCIETY

NOT PICTURED:
Balser, Richard
Cornwell, Jim
Doyle, Mike
Hake, Fred
Harris, Al
Hildebrandt, Pete
Commanding Officer
Jessen, Ted
Lundberg, Ted
O'Lane, Mike
Snider, Monty

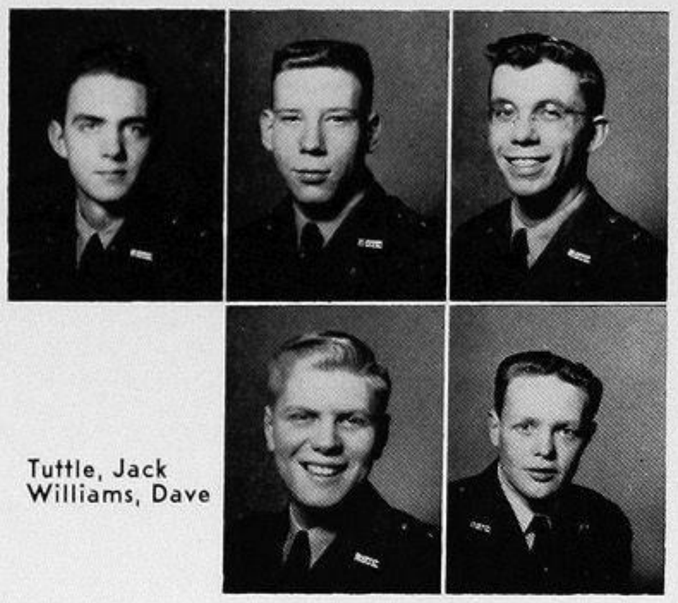

Davis, Dwight
Shively, Zorn
Stanley, Dan

Tuttle, Jack
Williams, Dave

Squadron B-1 of the national Arnold Air Society was established on campus in March of 1949. Named for General Arnold, one of the nation's champions of air power, the society is open to members of the Air ROTC enrolled at the University. Social background and fraternal spirit for men who will become officers in the air reserve are the goals of this group. Semi - weekly meetings are held, at which speakers and films of interest to members appear.

SCABBARD AND BLADE

NOT PICTURED:

Biccum, Frank
Bulmer, Ronald
Burke, Stanley
Campbell, Laurence
Cherberg, Clyde
Clark, Gill
Close, Paul
Cook, William
Copeland, Delbert
Cushen, Robert
Darnell, Fred
Del Valle, William
Diebenow, Julius
Drugg, Warren
Edwards, Robert
Erickson, Robert
Evans, John
Flodin, Roger
Graves, Arthur
Hall, John
Hautala, Donald
Hayes, Bernard
Horn, Raymond
Hoy, William
Johnson, Allan
Jones, Daniel
Katz, Jerome
Kellogg, Howard
Knapp, Gene
Larson, Willard
Lee, John
Long, Robert
Loschen, Roger
Miller, Phillip
Mitchell, James
Moehring, Melvin
Montieth, Lee
Munko, Anthony
McAllister, Clarence, Jr.
McCaffey, Byron
McCain, Robert
McCarron, James
McMillan, James
Neal, Richard
Nelson, James
Nelson, Ronald
Nielsen, Thomas
Nilson, Allan
Nord, Stephen
O'Connor, Robert
Pope, William
Randolph, Phillip
Renz, Ray
Rigsby, Jack
Ritchie, Victor
Rudnick, Fred
Sanders, Donald
Sineins, Dick
Smith, Burrle
Smith, Donald
Stratton, Gene
Stuart, Ronald
Thoreson, Donald
Tonkin, Ronald
Trask, Gerald
Veatch, Fred
Vermilion, Milton
Wager, John
Wolfe, William
Wong, Kenneth

Benjamin, George
Black, Walter
Borough, Howard
Gordon, Thomas
President

Brier, Warren
Chambers, Robert
Constantine, John

Davis, Darrel
Dawson, Donald
Dumett, Raymond
Fuqua, Raymond
Gatzka, Charles

Hayes, James
Hutchinson, Douglas
Jared, Myron
Kennar, George
Leuthy, Coleman

Loftus, Thomas
Minch, Harlow
McAllister, Alan
McCune, Joe
McLean, Archie

Phillips, Harry
Pogge, Ernest
Robinson, Buddy
Romasko, David
Shibata, Fumio

Sinclair, Peter
Smith, Robert
Tonkin, George
Weiss, Stuart
Wilkes, Herbert

The National Society of Scabbard and Blade is an honorary organization of Army, Navy and Air Force upperdivision cadets and midshipmen on each of over one hundred campuses. Members are selected on the basis of academic achievement, military leadership, and the recommendation of their respective commanding officers. Applicants must be in the upper third of their military class and must have qualities of leadership, integrity, and honesty. On the social side, Scabbard and Blade holds a dance for members and guests and sponsors the annual Cadet Ball at the Fort Lawton Officers' Club.

COMPASS AND CHART

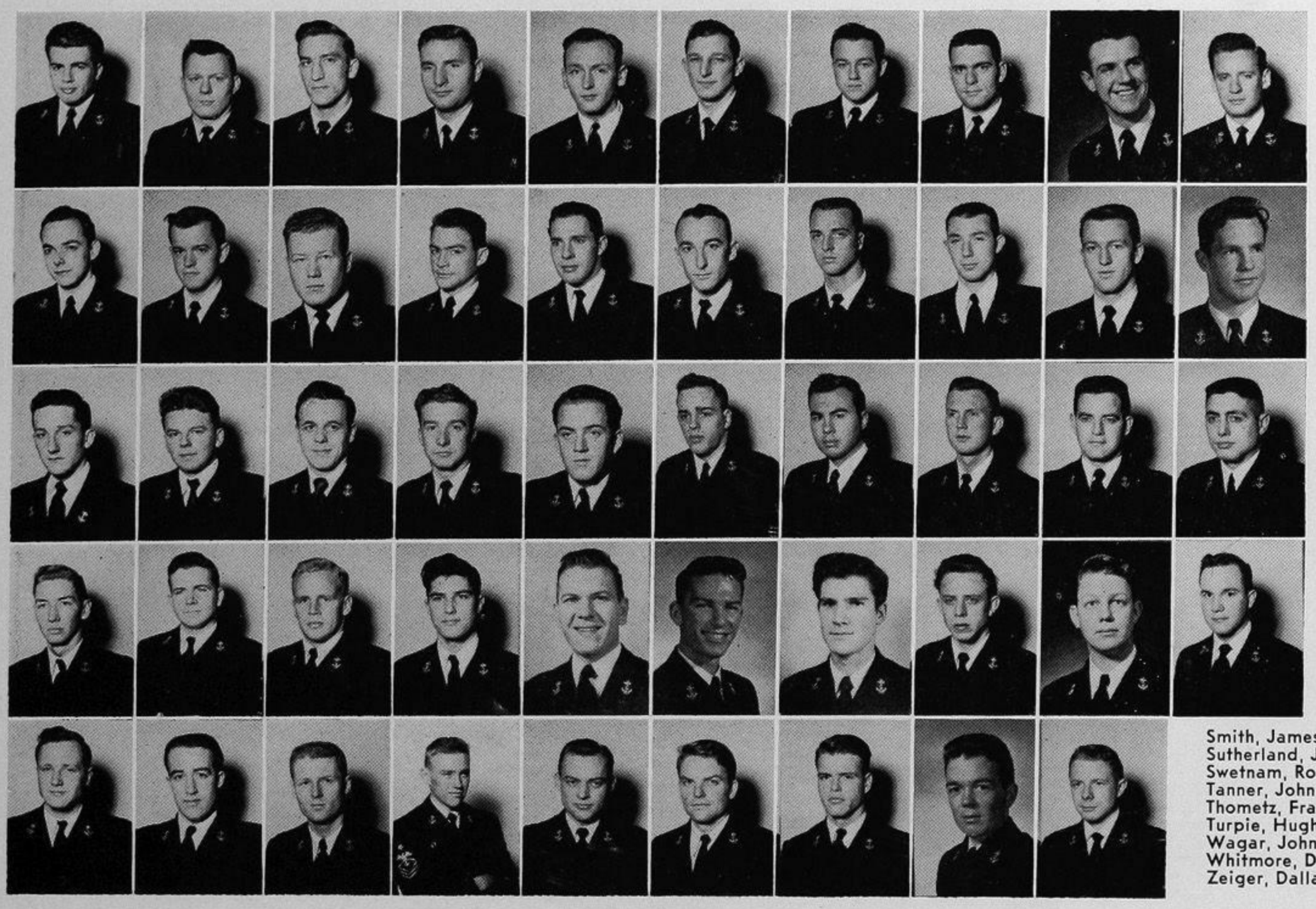

Battin, Robert
Berg, Donald
Bishop, Daniel
Blohm, Ralph
Bocek, Albert
Bridge, Robert
Buell, Charles
Duckering, Donald
Ellexson, Stanley, Jr.
Emanuels, Donald
Gill, Chester, Jr.
Hackett, Paul
Hasenwinkle, Earl
Hawes, David
Hawkes, Theron, IV
Heggie, Leslie
Helgerson, Warren
Hennes, Randolph
Hiscock, David
Hogle, Walter
Humphrey, Richard
Jacobson, Keith
Johnston, James
Kelmer, Richard
Kingery, David "E"
Loken, Donald
Lynam, Harry
Mandley, Wilfred, Jr.
McCune, Joe
Miller, Phillip
Moe, Roger
Nielsen, Roger
Nielsen, Thomas
Perkins, Richard
Rosette, Gerald
Russell, Donald
Siemer, Helmuth, Jr.
Simpier, Richard
Slate, Daniel
Smith, Donald
Smith, James, Jr.
Sutherland, John Jr.
Swetnam, Robert
Tanner, John
Thometz, Frank, Jr.
Turpie, Hugh
Wagar, John
Whitmore, David
Zeiger, Dallas

NOT PICTURED:

Porosky, Michael

LINE GRADS

Jorgenson, Jack
Middlekauff, Robert
Odermat, Victor
Colby, Dwain
Graham, Bruce
Graham, Raymond
Hovde, LeRoy

MARINE GRADS

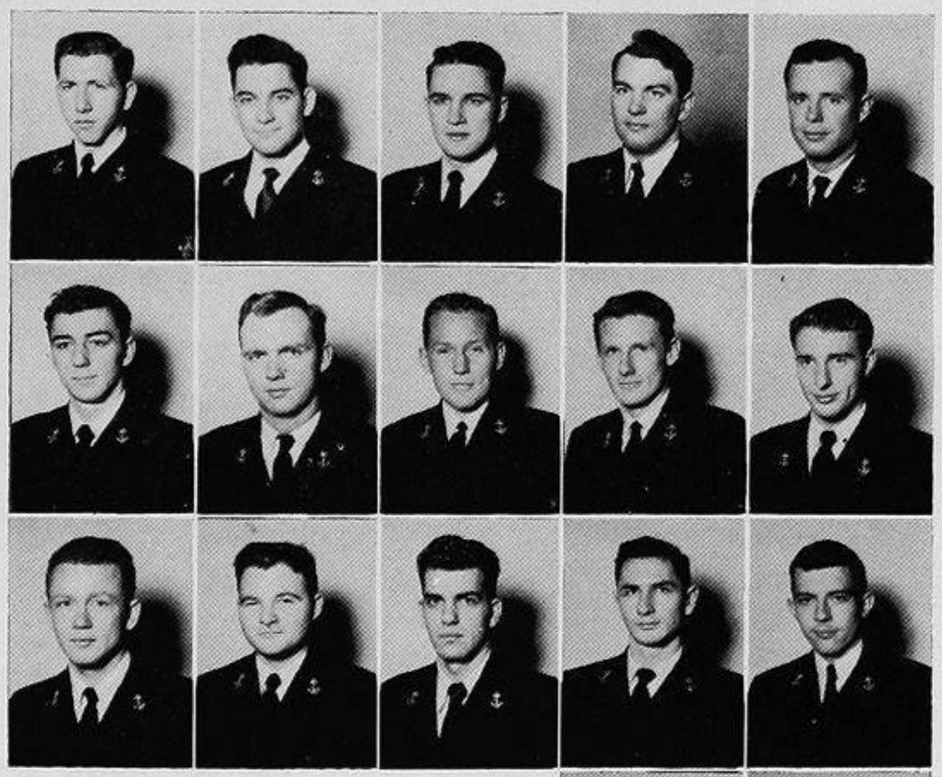

Christensen, Derwyn
Close, Paul
Diebenow, Julius
Gollofon, Arthur, Jr.
Gordon, Donald
Herzog, Jerome, Jr.
Jones, Daniel
Kirkman, William
Lough, James
Matson, Eldred
Matson, Richard
Miller, Allen
Pound, Carey
Rupp, Glen
Sargent, "J" Richard

Spence, James
Stenquist, Donald

SUPPLY GRADS

Washington's "Naval Fraternity" was organized in 1926 with the idea of promoting brotherhood among NROTC students. Twenty-six years have passed since the origin of Compass and Chart, and the midshipmen are carrying on toward the half-century mark in the traditional Navy manner.

Compass and Chart, basically a democratic organization, is founded on the principle of voluntary participation by members. The group sponsors an active intramural athletic program, a popular on and off campus social calendar, a weekly newspaper, "The Binnacle," and the ever successful Navy rifle team. Members also have access to unit boats and a powerful amateur radio station through "Helm and Halyard" and the "Radio Club" respectively, groups within and sponsored by Compass and Chart.

COMPASS AND CHART

Abrescia, Leonard
Andersen, Ernest
Belleman, Guy
Boye, Robert
Breslich, Francis, Jr.
Briggs, Irving
Butler, James
Canup, Philip
Carter, James
Champion, William
Cliff, David
Coates, Edward
Conger, Wm., Jr.
Coogan, John
Copeland, Delbert
Cowman, Harold
Cummings, William
Dankenbring, Gene
Duncan, Dean
Fahringer, Richard
Gallagher, Patrick
Gwilym, Herald
Halverson, Richard
Heinz, John
Heminger, Murray, Jr.
Hillyard, Gordon
Holland, Virgil
Hurlbut, Wendell, III
Jefferts, Keith
Jones, William
Kinkade, Emmett
Kinnear, Ian
Lanning, George
Loschen, Roger
Lytle, Donald
Millar, Graham
Morehouse, Charles
Nelson, Gene
Nelson, Ronald
Niemela, Wallace
O'Donnell, Terrence
Phelan, Burton
Pitcher, Bert, Jr.
Pritchard, George
Randolph, Philip
Rostrom, Richard
Roys, Keith
Sankey, Harry
Theriault, Richard
Trask, Gerald

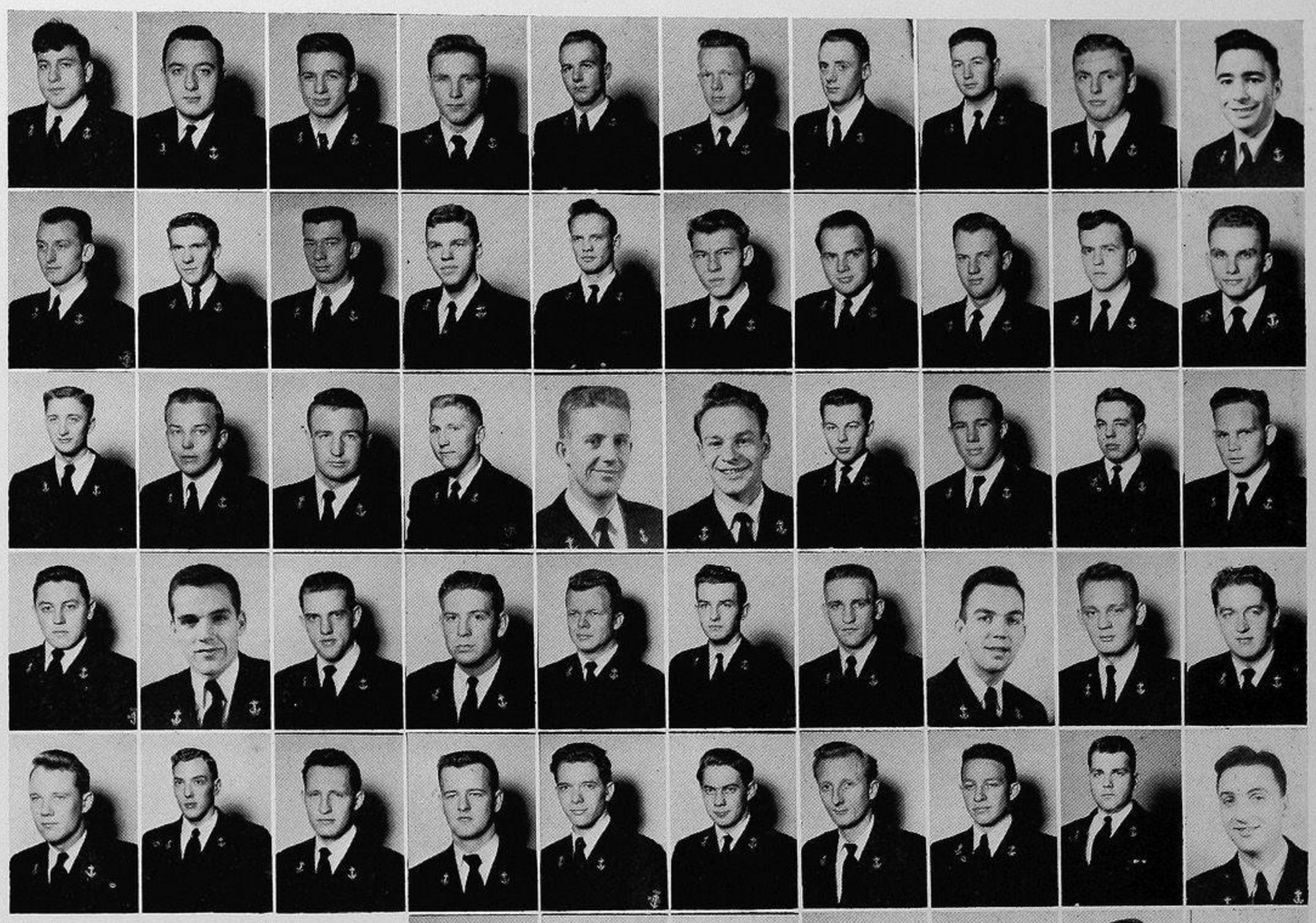

Waldorf, Daniel
Williams, George, Jr.
Williamson, Tren
Wilson, James, Jr.
Winther, Grant
Wiprud, Glenn

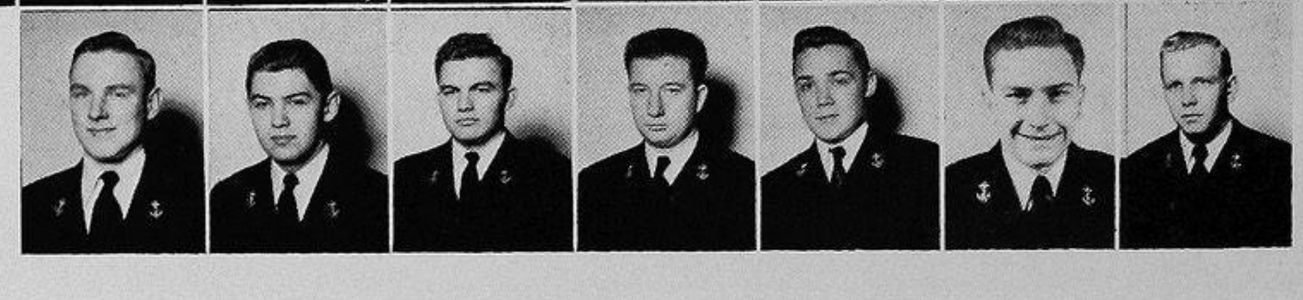

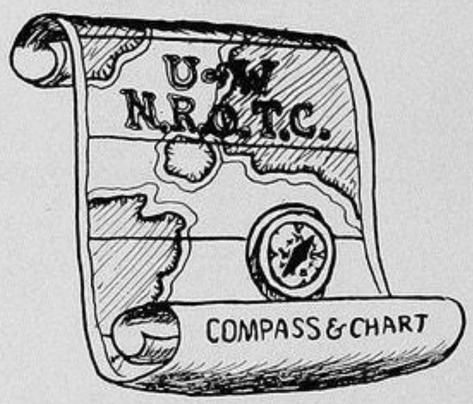

Mrs. Grace Woodward
Secretary

Jane Dalthorp
Assistant Secretary

NROTC STAFF

COMPASS AND CHART

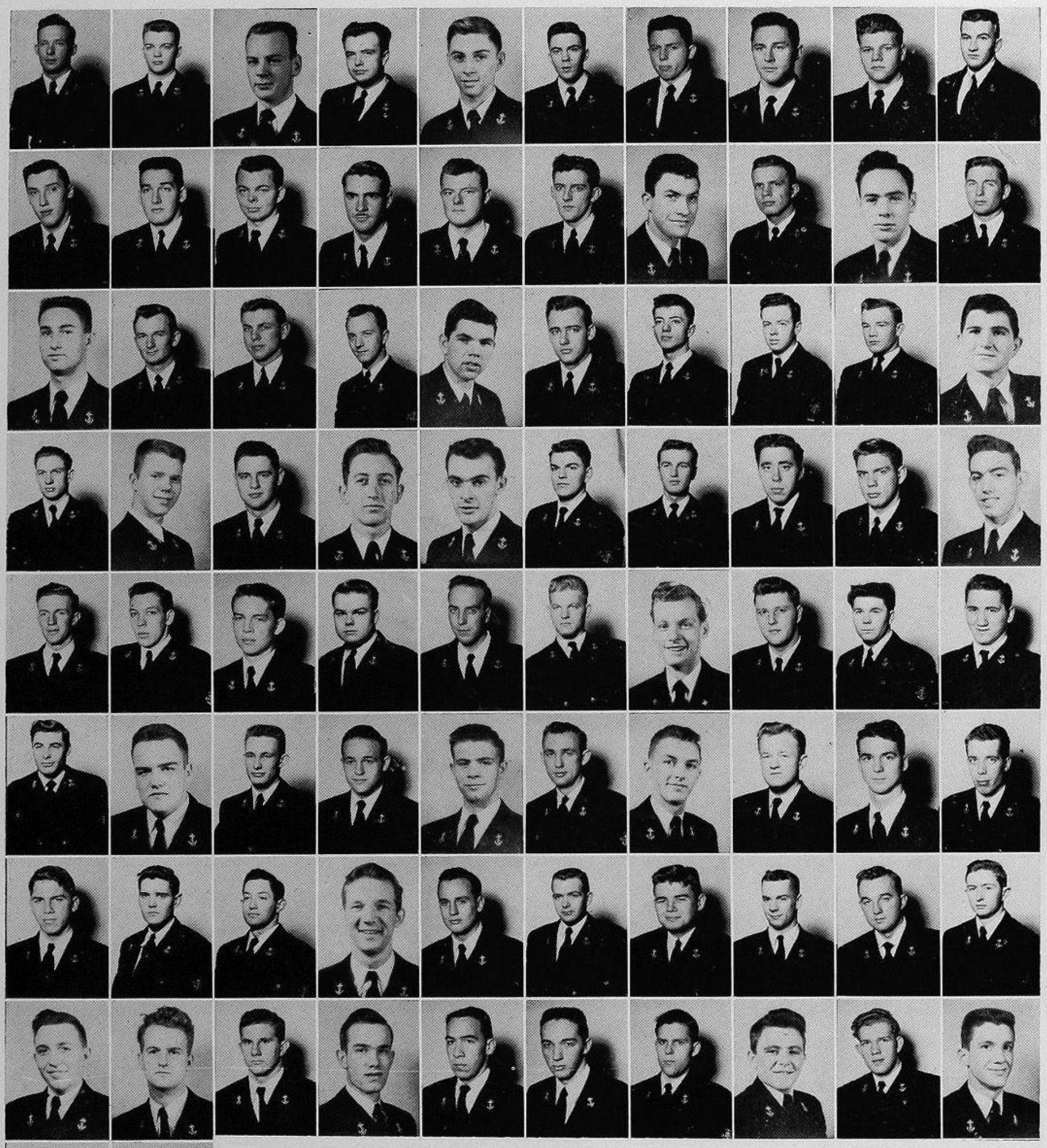

Anderson, William
Austin, Russell, Jr.
Backman, Donald
Bennett, Warren
Brace, Gordon
Brewer, Walter
Brotherton, Curtis
Callaghan, James
Camfield, Roland, Jr.
Cottingham, Wayne
Dawson, John
Donoghue, Joseph
Edwards, Arthur
Emrich, Linn
Ensz, George
Erickson, Richard
Ferguson, Robert
Freitag, Jack
Gooch, Aldon
Grobey, John
Gross, William
Haines, Frederick, III
Halle, Roland
Harding, George
Harris, Robert
Hensley, Frank
Herzog, Frank
Hogan, Elwood
Horn, Charles, Jr.
Hungar, Gene
Hutchinson, David
Johnson, Franklin
Johnson, Kenneth
Jones, Thomas
Karstetter, Jared
Kilham, Richard
King, David
King, Robert
Kramer, Robert
Larsen, Raymond
Lewis, Donald
Lindgren, Charles
Lindstrom, Lauron
Little, Bryce, Jr.
Loken, Robert
Lottsfeldt, Peter
Lovejoy, James
Lyon, Edward
MacKenzie, Malcolm
Martin, Thomas
Massick, James
McKeever, Robert
Mortvedt, Hector, Jr.
Murdock, Robert
Newlan, Philip
Odegard, Harold
Olander, Carl
Olson, Richard
Papritz, Gordon
Parr, Raymond
Patrick, Robert
Phelps, Stanley
Post, Gordon
Pugh, Robert
Read, Farra, Jr.
Redkey, Edwin
Rolfe, James
Roos, Donald
Scarff, Carroll
Scarrah, George
Schwendeman, George
Snypp, John
Southgate, Robert
Spidell, Gary
Stevens, William
Stoy, Charles
Uddenberg, Bertram, Jr.
Vammen, Charles
Wallace, Minor, Jr.
Washburn, Dexter

Whitney, Richard
Wilson, William, Jr.

SOPHOMORES

NOT PICTURED:
Armitage, James

COMPASS AND CHART

Affleck, James
Allison, Thomas, Jr.
Anderson, Graham
Arndt, Bert
Aslakson, Robert
Baker, Thomas, Jr.
Baldwin, Donald
Barbee, Gale
Bard, Burton, Jr.
Binsfield, Harvey
Bowers, Donald
Brown, Chester
Brown, Roberts
Burch, William
Bush, Ronald
Coffin, John
Crain, Richard, Jr.
Dickson, Robert
Dietz, Warren
Ditty, William
Dugue, Regis
Duke, James
Eliason, Loyd
Erickson, Kenneth
Farra, Donald
Farrell, Edmond, Jr.
Fitzgerald, John
Flohr, Robert
Forsander, Donald
Frasier, William
Gerstenberger, Duane
Gibbons, Robert
Gillman, Stanley
Gittinger, David
Gohlman, William
Goodman, Robert
Goodrich, Henry, Jr.
Gorfkle, Sanford
Grant, Alan
Griggs, Everett, III
Guyer, Robert
Hanson, Carl
Harvey, John
Haynes, Richard
Hennes, James
Hennes, John
Henry, Jack
Hoskins, Blaine
Jackson, Gerald
Johnston, William
Karmin, Kurt
King, Harley
Kirkham, Cameron
Klasell, John
Kurttila, Richard
Lang, William
Lay, Richard
Levy, Lee
Lohr, James
Long, Lyman
Magnuson, Westly, Jr.
Mahaffey, William
McNamee, D. E.
Mjelde, Carroll
Nelson, Donald
Nelson, Maurice
Newgard, Gerald
Ott, Albert
Petersen, Jeremy
Phifer, David
Phillips, Frank
Price, Lester
Rabel, Leigh
Reams, William
Richardson, Gordon
Riley, Edward, Jr.
Roake, Stephen
Robertson, Ronald
Routh, Richard
Schoonover, Stanley
Shaffer, Richard
Smith, A. E., Jr.
Stafford, Shannon
Standerfer, Franklin
Stevenson, Byron
Thiessen, Wayne
Thrailkill, William
Tracy, Ronald
Turner, James
Vandenberg, Russell

Wahlin, Bernard
Walker, James
Wetmore, Richard
Wicknick, Fred
Wilkins, John
Williams, Richard
Winn, Velmer

NOT PICTURED:

Aker, Gerald
Attebery, James
Austin, Charles
Bailey, Lawrence
Baker, oJhn
Beery, Richard
Brumbaugh, Ronald
Burgess, Neil
Christy, Howard
Coleman, Arthur
Greider, Hallack
Greenleaf, Stephen
Hahn, August
Harris, William
Houston, James
Jordan, Richard
Lancer, Gerald
Massena, Wm.
McAllister, Gordon
McCreery, Hugh
McGarrigle, Walton
McGhee, Ronald
Moriarty, Timothy
Nolan, William, Jr.
Oldow, Peter
Packard, William
Priebe, Wesley
Ryan, Raymond
Setzer, Robert
Stubbs, Carl
Trammell, Adrian
Vogel, Robert
Wilson, William
Yeasting, Robert
York, Richard

FRESHMEN

ALPHA KAPPA PSI

Serving as a means of contact between students in all fields of business and commerce and the business world, Alpha Kappa Psi includes outstanding majors in Business Administration. Membership in the professional fraternity offers, in addition, a chance for friendship between members in various fields.

Mitchell, James V.
President

Bainbridge, Robert
Bale, T. Richard
Barber, William

Bennett, Edward
Biccum, Frank
Cherberg, Clyde

Coffman, Russell
DeCan, Lawrence
Erickson, Lawrence
Eriksen, Walter
Farrell, Donald

Furukawa, Ervin
Haley, Jack
Henrikson, Gordon
Horn, Raymond
Jardine, Charles

Ledakis, Gust
McAllister, Alan
Mayers, Beniamin
O'Conner, Robert
Ramsay, Martin

Rigsby, Jack
Riley, John
Sato, Frank
Schoenfeld, Walter
Thornton, Ralph

Trask, Gerald
Wieland, Carl
Wilson, Howard
Wilson, James
Wylie, Murray

NOT PICTURED:

Adair, Fred
Boothe, G. Bruce
Chesnutt, David
Curren, James
Grahl, Robert
Kahler, Robert
Linhart, Russell
Matson, Eldred
Munko, Anthony

ALPHA TAU DELTA

Born, Bernice
Capron, Mavon (Sieler)

Lyman, Helen
President

Cavanaugh, Geraldine
Coulter, Mitzi

Dorrien, Gaynor
Erickson, Shirley
Harrison, Beatrice
James, Shirley

Komorita, Nori
Matsusawa, June
McBurnie, Joan
Smith, Charlotte

Stover, Joanne
Toda, Meriko
Wright, Priscilla
Yamada, Amy

NOT PICTURED:

Anderson, Helen
Advisor
Bottinelli, Frankie
Callagher, Nadine
Eagen, Margaret
Gamble, Donna
Grant, Sally
Hacker, Garnet
Hall, Barbara
Lambrecht, Maxine
Lind, Marion
McGovney, Ann
McNamara, Margaret
Mitchell, Joan
Morrow, Evelyn (Wright)
Pruit, Beth (Kistler)
Reekie, Elagrace
Richart, Frances (Trackwell)
Sawyer, Barbara
Schaaf, Kathryn
Schuler, Ann
Stenvaog, Sonia
Warfield, Bonnie
Wick, Mary Ann

The Delta Chapter of Alpha Tau Delta was organized on the University campus in 1936 and installed by Dr. Edith Bryan, founder of Alpha Tau Delta. The membership is made up of students from campus and student nurses from the Swedish and Harborview divisions.

ALPHA DELTA SIGMA

Power, James
President

Allen, Frank
Bement, Pete
Bosch, Calvin

Bridge, Robert
Cichy, Fred
Kraft, Ken

Levitch, Dave
McCune, Joe
Pitzer, Robert
Power, James
Relf, Geoff

Ricks, Cappy
Ritchey, Thomas
Rogoway, Jack
Rupp, Glen
Watkins, Benjamin

Alpha Delta Sigma is a men's national professional advertising fraternity, whose members are interested in the field of advertising as a profession. Carrying through with the advertising theme, pledges carry "sandwich boards" with paid advertisements on them to provide a source of revenue with which the fraternity carries on its campus advertising service. Chapter activities include addresses by prominent advertising men, visits to local advertising departments, an annual Agency Banquet to which all professional advertising men are invited. The National Western Regional Convention is planned for Seattle this summer. Clyde Robinson, Director of Publications, is the faculty advisor.

NOT PICTURED:

Christensen, Derwyn
Ehrig, Frank
Harris, Richard
Helms, Kenneth
Jacobi, Wayne
Kirkwood, James
Marburger, Ralph
McCain, Robert
Newsom, Harold
Ostrow, Nick
Solkover, Monte

AMERICAN INSTITUTE OF CHEMICAL ENGINEERS

Gunderson, Joseph
President

Anderson, Clarence
Arnold, Stanley
Christianson, Alwin

Cutts, Rollin
Kennar, George
Murakami, Yoshio

Pederson, James
Smith, Vernon
Wittkopf, Warren
Young, Richard

The American Institute of Chemical Engineers, founded on campus to serve its student membership through the fellowship usually found in a homogeneous group, also fills in other non-academic gaps. One of its most important functions—to a student engineer—is seen in its program of bringing to the University interesting specialists in the field of chemical engineering. Their talks are the highlights of the AIChE year.

NOT PICTURED:

Back, Sangho
Ballo, John
Botfeld, Bernard
Brooks, Edward
Broulette, James
Chamberlain, Harry
Corlett, Richard
Downing, Carl
Hammond, James
Hockett, Norman
Kingery, Michael
Knudsen, Harold
Koop, Rodney
Lomax, Archie
McKee, Robert
Marble, Duane
Mihailoff, Vadim
Murray, Jack
Northy, Ray
Smith, Kenneth
Stroebel, A. T.
Thorsten, Carl
Valentine, Ralph
Walther, James
Dr. R. W. Moulton
Adviser

AMERICAN INSTITUTE OF ELECTRICAL ENGINEERS

NOT PICTURED:

Adams, Lester
Drummond, Neal
Ferguson, Roland
Fiedler, John
Haas, Hammond
Johnson, Orlando
Johnson, Otto
Stearns, George
Stowe, Douglas
Svenson, Sven
Vockrodt, Glenn

Two technical organizations on campus especially designed to serve the channeled interests in electrical engineering students are the American Institute of Electrical Engineers and the Institute of Radio Engineers. Both are the local student branches of recognized national professional societies. Due to common interests while in school, the student branches are merged into one group with common officers. AIEE was chartered by the EE department in 1912 to develop the interests of power students. The groups are open to all sophomores and above.

Ahearn, John
Andrews, Robert
Bradt, Rodney
Cooley, William

Benoit, John
President

Collins, Robert
Davis, Wayne
Eckhardt, Ivan
Fairfield, Homer

Fix, Oliver
Glass, John
Hall, Eugene
Hanson, David
Keitel, Glenn
Kieburtz, Robert

Mawson, Thomas
Minch, Harlow
Newman, Gilbert
Olson, Delfred
Pearson, Roy
Ratchliffe, Charles

Sater, Richard
Smith, Duane
Taylor, Cecil
Warrick, Robert
Weiss, Stuart
Wiprud, Glenn

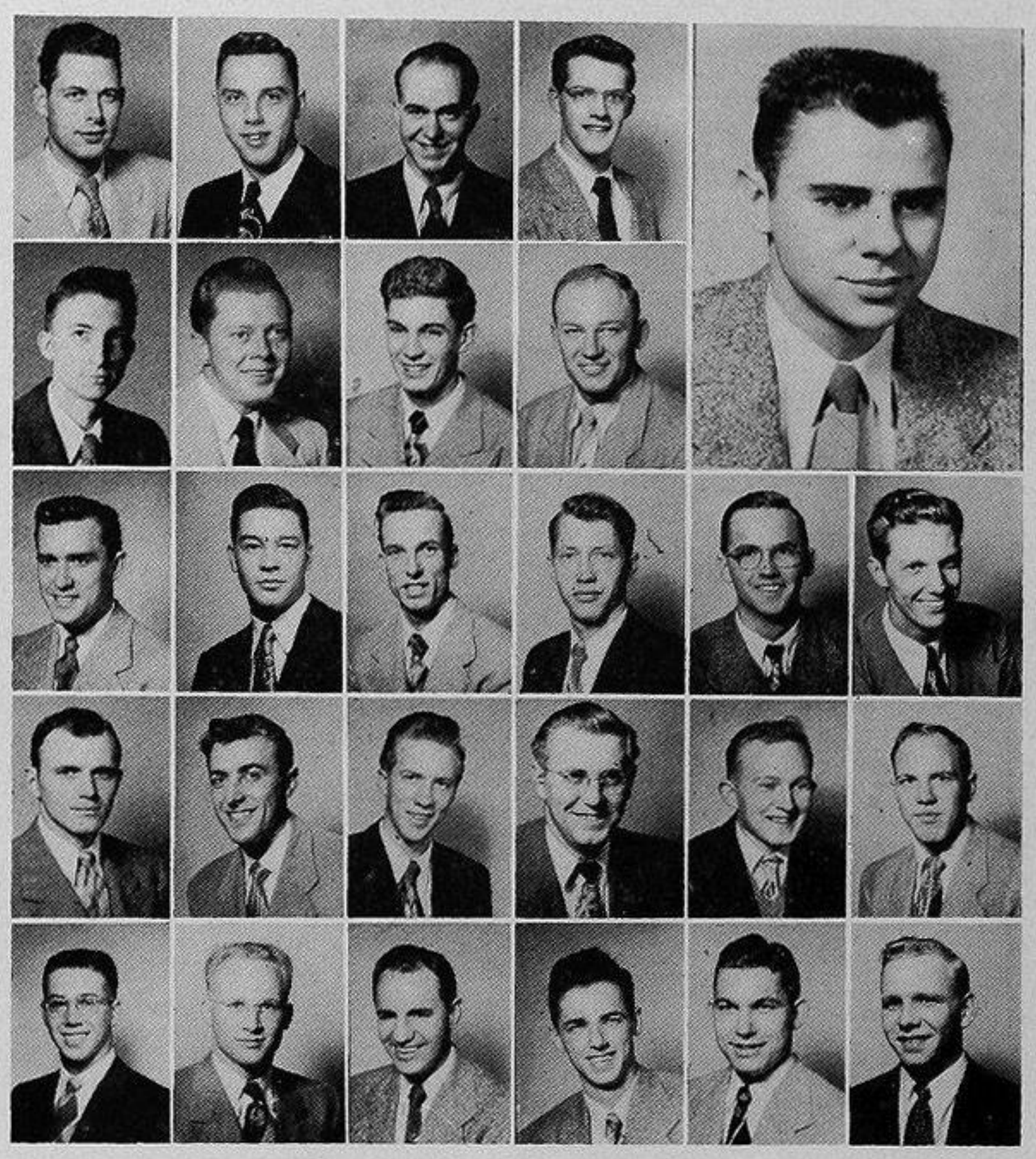

AMERICAN SOCIETY OF CIVIL ENGINEERS

NOT PICTURED:

Arness, Carl
Bailey, Merrill
Chick, Frank
Collins, Chester
Countryman, Charles
Engel, Delmar
Frank, Les
Gianotti, Wilton
Hansen, George
Hildebrandt, Peter
Hunter, John
Hyer, Richard
Iten, Robert
Kemph, Don
Lee, Harry
Lyon, Charles
McLaren, Duncan
Mathews, Laurence
Nielsen, Thomas
Peterson, Garvin
Purdum, Gerald
Roller, John
Reed, Herbert
Sullivan, Cecil
Vermilion, Milton
Vogel, Peter
Yale, Robert

The Civil Engineers Society has a policy of sponsoring student organizations to provide a contact between the student and the practicing engineer. Local branches are nucleus groups, primarily concerned with field trips and other activities that will give student engineers the chance to see and understand the practical problems encountered by the engineering profession. Each year trips are taken to Coulee and other dams, industrial plants, sewage treatment plants and water sheds. The organization can be of real value to civil engineering students.

Anderson, John
Beatty, Earl
Dorsey, William

Dukleth, Lowell
President

Dulin, Lee
Graham, Robert
Hekkanen, Eero

Hertzog, Donald
Johnson, Charles
McKay, John
McKinley, William
McLeod, Thomas

Perry, Jack
Pogge, Ernest
Reed, Raymond
Tuttle, Jack
Wilkerson, Wallace

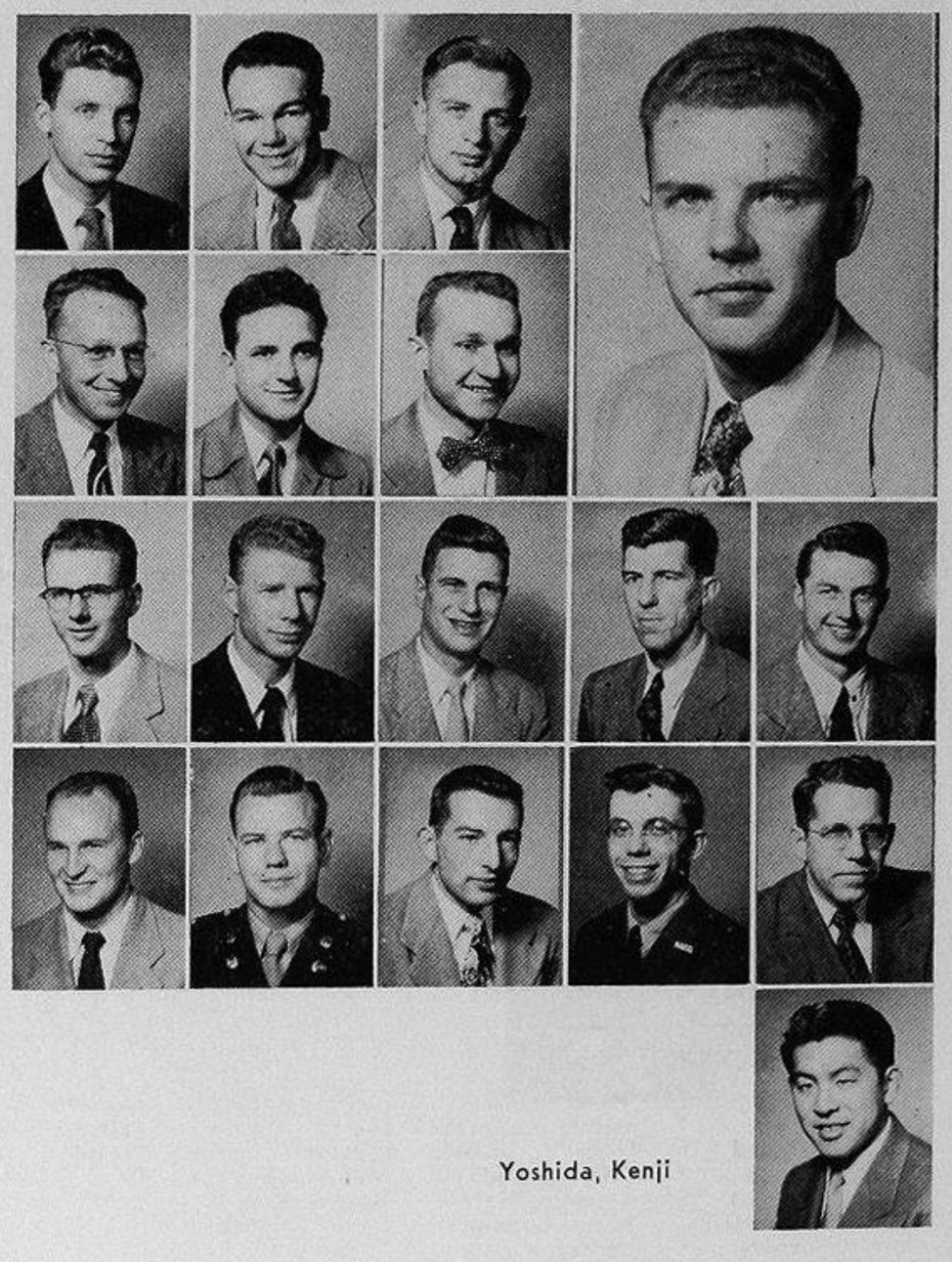

Yoshida, Kenji

AMMONII SOCII

Gruger, Edward
President
Agar, James
Anderson, Clarence
Brown, James

Grover, James
Gunderson, Joseph
Guthrie, Frank

Hockett, Norman
Jonson, Norman
Joslin, Morten
King, William
Maki, Arthur

Pate, John
Ratcliffe, Arthur
Smith, Vernon
Uziel, Mayo
Young, Richard

NOT PICTURED:

Anderson, Gerald
Anderson, Robert
Hammond, James
Josephson, Roy
Kingery, Michael
Landreth, Jay
McDougall, John
Shields, William

Ammonii Socii is a social-service organ for professional Chemistry and Chemical Engineering students with at least sophomore standing. The faculty adviser is Dr. R. W. Moulton. The group tied for second place in the All-U Blood Bank during spring quarter, 1951, held their annual Tug-of-War across Frosh Pond with the Pharmacy Club, and planned the yearly Chem Shack picnic.

ARENA

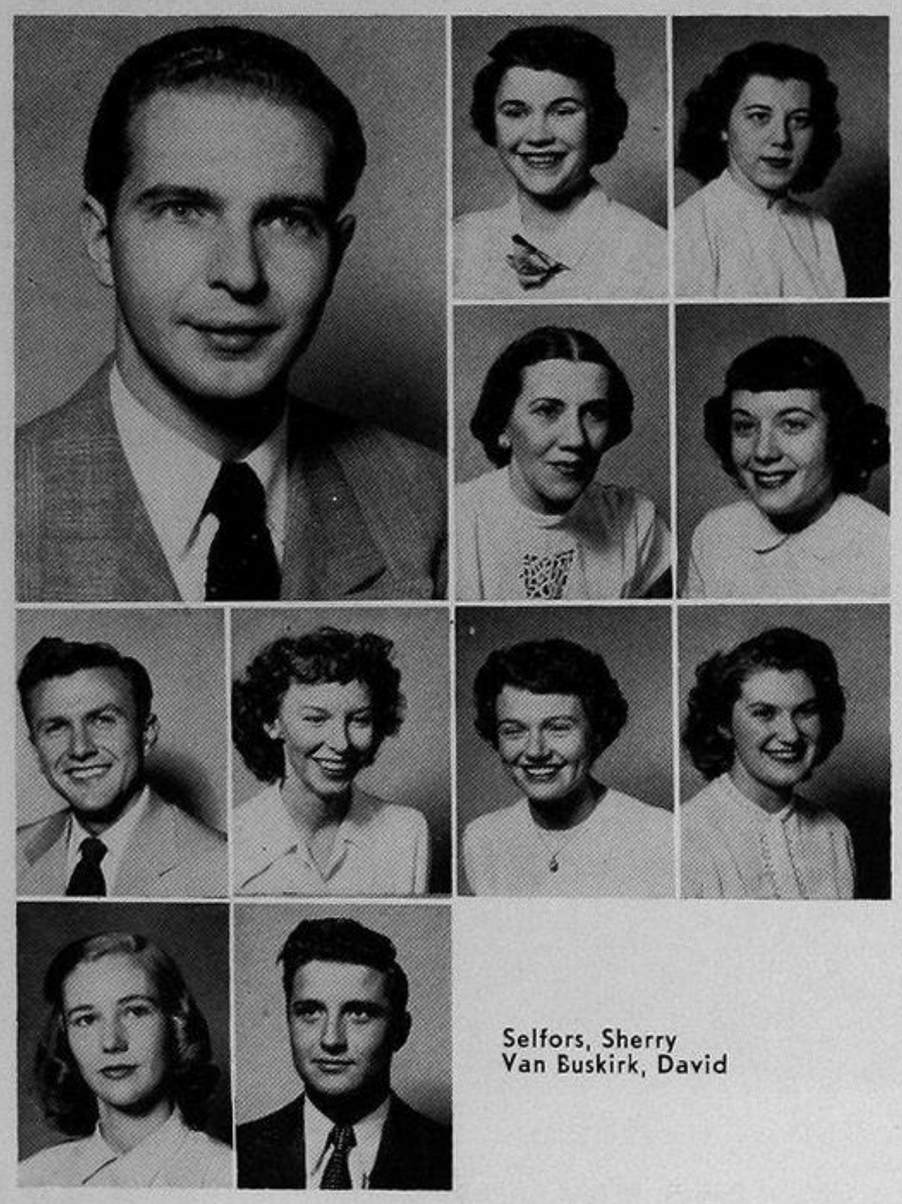

Kelly, Earl
President
Anderson, Patricia
Christensen, Beverly

Collier, Helen
Elliott, Elaine

Flodin, Donald
Hedges, Marley
Martin, Helen
Scheving, Nancy

Selfors, Sherry
Van Buskirk, David

NOT PICTURED:

Bagley, Dolores
Bowen, William
Brown, Hobart
Coffin, Natalie
Collard, John
Crosset, William
Forester, James
Herzog, Ruth
Hjert, Jerry
Howell, William
Jacobs, Gerald
Jory, Jean
Leedy, Emmylou
Lindquist, Robert
Loue, Joan
Rey, Adelka
Rotter, Catherine
Scharfenberg, Jean
Wheeler, Alfred

Arena, professional drama fraternity, was established on this campus in 1949. Members are chosen for outstanding artistic and technical ability in the School of Drama. The objects and purposes of the club are to serve the department, to coordinate extra-curricular activities for the advancement of the students of the department, to arrange social gatherings and receptions for visiting celebrities, and to sponsor the annual Award's Day honoring outstanding drama students each spring.

AMERICAN PHARMACEUTICAL ASSOCIATION

Lambert, Donald G.
President
Amabe, Amy
Anderson, Clarence
Barnhouse, Willis
Barton, Charles

Bishop, Robert
Bleese, Verle
Boguch, Frieda
Davis, Darrell

Dodge, William
Ellison, June
Fujikado, Kei
Gamido, Lolita
Hanby, Wayne
Harford, Mary

Jussila, Martha
Kato, Zinichi
Kerr, Richard
Kniffen, Donald
Likeness, Jerry
McCoy, James

Monsen, Rodney
Sarantinos, Katheren
Schefstrom, Ruth
Schimel, Lucille
Sehmel, Donald
Sullivan, Joe

Tweit, Gordon
Uyeda, Luana
Wassberg, Charles
Watkins, Ben
Wilkins, James
Wong, Kenneth

The University of Washington student branch of the American Pharmaceutical Association was established in 1946. This group is affiliated with a national organization bearing the same name, and is composed of members of the College of Pharmacy.

Primarily the association began for the advancement of pharmacy in the scientific and retail fields, but the social angle has not been omitted. The group represents the only organization to which all of the members of the college may be bound into a unified group.

The group's activities and alumni and pharmacy news are published in the association's "Pharm Phorum."

NOT PICTURED:

Bogh, Gary
Bradberry, Jerry
Forler, James
Harris, Charles
Hoglund, Donald
Jackson, James
Madison, Glynn
Messistrano, Leon
Oldright, George
Pomerenk, Earl
Shuster, Jack
Theriault, Richard
Vincent, Muriel
Whitmore, Jacquelyn

AMERICAN SOCIETY OF MECHANICAL ENGINEERS

Welch, Donald L.
President

Allyn, Richard
Armfield, Reginald
Bogue, Arnold
Boydston, Blair

Buckley, Lawrence
Campbell, Kenneth
Campbell, Richard
Cravens, Charles

Eastman, James
Fisk, John D., Jr.
Flornes, Bruce
Fredericks, Bob
Fyall, Andrew
Hammersmith, Robert

Hannaford, Vernon
Harlock, Ralph
Holz, Thomas
Horrocks, Philip
Johnson, Ralph
Larsen, Leonard

Little, Robert
Long, Chester
Martin, Glenn
Miller, Allen
Miller, Thomas
Noltimier, Ross

Nomiyama, Frank
Norelius, Marvin
Parent, Sidney
Peterson, Robert
Reightley, Donald
Siddons, James

Stephens, Robert, Jr.
Styskel, Edward
Welch, Donald
Wheeler, James

NOT PICTURED:

Adams, Vernon
Banerjee, Amiya
Bucknell, Richard
Busse, Herman
Campbell, Bruce
Carr, Warren
Comins, Clare
Conner, Lonnie
Cook, George
Courtney, John
Crain, Richard, Jr.
Fiander, W. M.
Fikse, Tyman
Fleming, Frederick
Flynn, George
Gibbons, James
Hernely, Kenneth
Hoppe, Douglas
Inouye, Howard
Jacobsen, Gordon
Klein, Donald
Mack, Chester
Milburn, Boyd
Morrison, James
Nagai, Carl
O'Brien, James
O'Bryan, Harvey
Olausen, Olaf
Olden, Delmar
Osgood, Merle
Padrick, Bennie
Peterson, Ralph
Rafter, Jack
Rhoades, Carlton
Robinson, Pierre
Shaw, Leonard
Smith, Francis
Stanley, Edward
Store, Jonas
Strout, Frank
Tinkler, Terence
Trondsen, John
Varon, Harry
Wierlo, Edward
Willard, Charles
Williamson, Sylvanus
Wyman, Charles

The University of Washington Student Branch of the American Society of Mechanical Engineers was established on the campus in 1917. The objectives are: To broaden the student's acquaintance with the practical side of the mechanical engineering; to give each student member the journal of the society, MECHANICAL ENGINEERING, informing him of engineering progress, and to make available the periodical publications; to develop the student's initiative and ability to speak in public, and to familiarize him with the parliamentary procedure and organization of learned societies; to enable the student to establish fraternal contact with his fellow students in engineering, and to meet graduate engineers engaged in active practice of mechanical engineering; and to hold regular meetings of the student branch. The U of W Student Branch sponsors frequent field trips to inspect local industries, movies of general interest, student talks, and teams to compete in intramural sports. Membership is open to any student enrolled in the engineering college of an accredited school. The office is in 416 Guggenheim Hall.

BETA ALPHA PSI

NOT PICTURED:

Barkey, Victor
Burdue, William
Butler, John
Clarke, John
Cole, Leonard
Deppman, Edward
Evans, Howard
Evey, James
Flodin, Roger
Hedrich, Richard
Jaedicke, Robert
Kastner, Lewis
McCarron, James
Smith, Gordon

Beta Alpha Psi, national professional accounting fraternity, was chartered on the campus in 1921. The purpose of the group is to encourage and foster the ideal of service as the basis of the accounting profession; to promote the study of accounting and its highest ethical standards, and to act as a medium between professional men, instructor, students and others who are interested in the devvelopment and study of this profession. Their goals are high morale, scholastic and professional attainments and cordial relations among its members and the profession generally.
Selected on the basis of professional promise and scholastic accomplishment, candidates for membership must be upperclassmen with a grade average of B- in all accounting and business law. The organization, among other things, serves as a contact between active members and employers in these fields.

Brekke, Eugene
Cherberg, Clyde
Coffman, Russell
Cubbage, Kenneth

Lucks, William
President

Diebenow, Julius
Keim, Robert
Kraftenberg, Edwin

Lew, Kenneth
Lucks, William
Lunghard, Fred
Marsh, Mervin
Pettygrove, Richard
Post, Warren
Pritza, Mike

Siemens, Abraham
Thornton, Ralph
Trzesniowski, George
Wieland, Carl

ENGINEERING STUDENTS' COUNCIL

Representing the interests of all lower - campus students, members of the Engineering Students Council met this year under the chairmanship of Del Olson. The council is the connecting link between the upper and lower-campus governments. Highlight of the year is the council-sponsored Engineering Open House which plays host to over 15,000 visitors in a brilliant campus display of technical achievement.

Benoit, Jack
Christiansen, Al
Dukleth, Lowell

Olson, Del
President

Eastman, Jim
Gill, Clark
Iverson, George

Jacobs, Don
Kieburtz, Bruce
Long, Chet
Mack, Chet
Miller, Al

Powell, Dave
Rae, Bill
Reightley, Don
Tauscher, Joe
Wiprud, Glenn

NOT PICTURED:
Bowen, Bob

FOREST CLUB

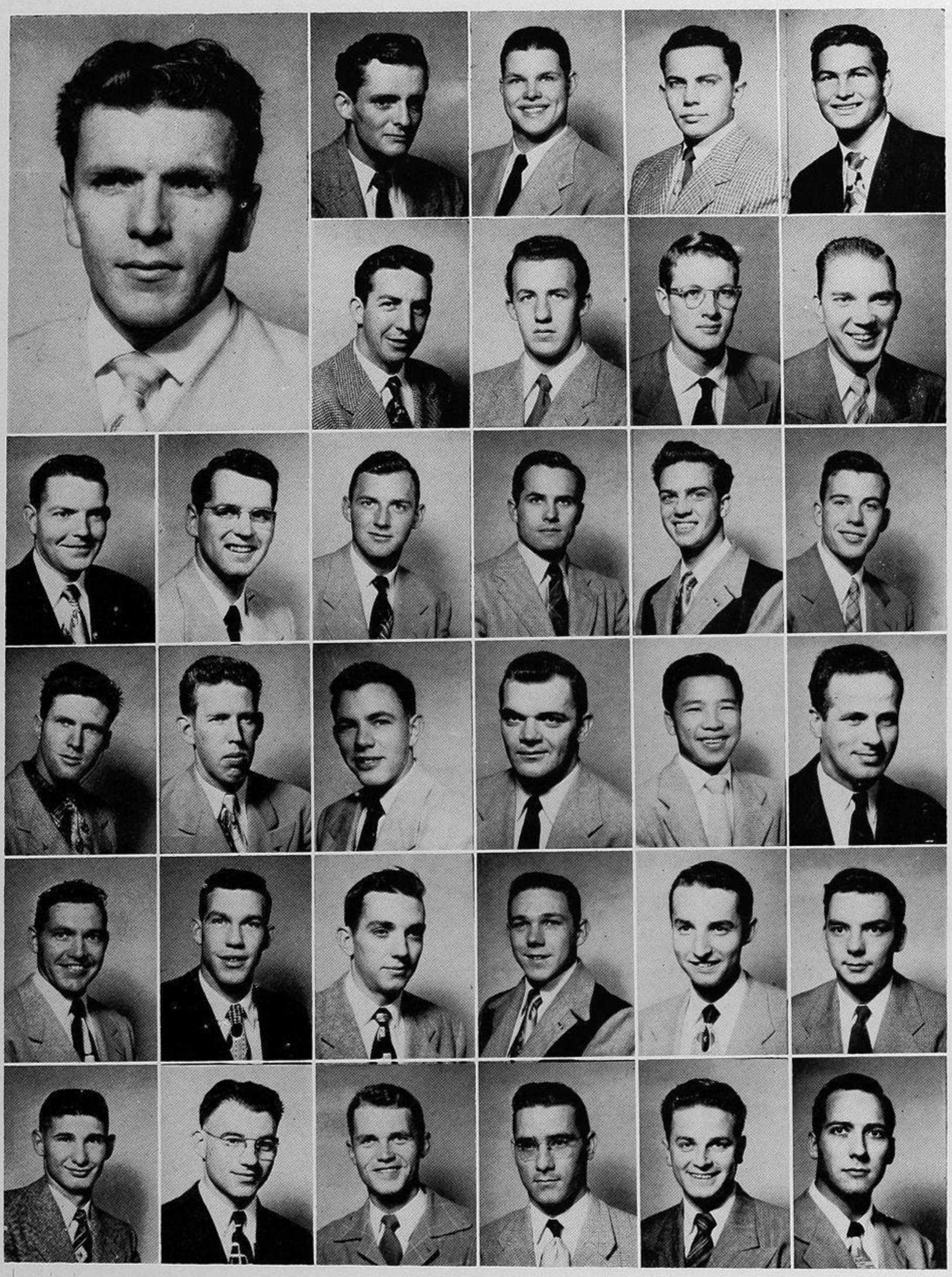

Lee, Bob
President

Bakewell, Jack
Baldwin, Don
Barr, Ken
Beckman, K. M.

Brown, Mickey
Burns, R. E.
Burr, Art
Cramer, Bill

Davidson, Roy
Dost, Bill
Farley, Dale
Fredsall, R. M.
Gracey, Bob
Hanover, Jim

Herold, Jim
Houchen, Ray
Johnson, Don
Jordan, Dick
Kongkatong, P.
Korosi, John

Lawson, Willard
McClary, Doug
Matthias, Jim
Michelotti, Fred
Monahan, Joe
Pardo, Dick

Petrone, Ed
Powers, Al
Schaeffer, Don
Sheldon, Juel
Thompson, D. W.
Young, R. M.

NOT PICTURED:

Boise, J. F.
Brockman, C. Frank
Brumbaugh, Ronald
Brynestad, Ken
Buchanan, John
Burgess, Neil
Bustamente, L.
Bryon, Art
Campbell, H. G.
Cranston, R. B.
Drake, Ed
Flemer, T. A.
Floyd, Spencer
Foss, L. S.
Fournier, E. A.
Fredriksen, Dick
Galloway, L. L.
Gessel, S.
Gosset, D. L.
Gronvold, O. G.
Haddock, P.
Hanson, Dick
Harrison, Bob
Harrison, Larry
Hautala, Don
Hawley, G. S.
Hebrank, Al
Helland, Wayne
Henke, William
Jorgenson, J. M.
Joyce, Robert
Ketchum, Rod
Kidwell, Tom
Kvinge, Harold
Lambert, Greg
Leaf, Albert
Lohr, J. R.
Macdonald, K. M.
McIntyre, F. L.
Marckworth, Dean
Mehlman, Charles
Meltvedt, D. F.
Mollett, Orville
Moore, Bob
Nelson, Jim
Nord, Fred
Oberg, Byron
Olson, Floyd
Olson, Orville
O'Reilly, R. R.
Orr, Pete
Pangborn, John
Pederson, James
Price, G. W.
Prochnau, Jim
Recto, Caesar
Robertson, J. C. H.
Schneider, A. E.
Schuler, Don
Smith, Bruce
Smith, Walt
Strang, J. H.
Strum, Ernie
Swanson, Jim
Talbot, Paul
Thomas, Dave
Thomas, D. P.
Truax, Bill
Vail, Stan
Van Vleet, Dan
Welsh, David
Wilbur, D. W.
Wilson, G. H.

The purpose of Forest Club is to better acquaint the students with their instructors and with prominent men from the Forest Service and the forest industries. In addition to the quarterly dances and intramural athletics, the most outstanding event is the day of chopping, bucking, and rolling contests called "Garb Day," which climaxes with the "Loggers' Brawl."

GRADUATE NURSES CLUB

NOT PICTURED:

Brock, Edith
Corwin, Lewanna
Curtis, Linnea
Dearlove, Phyllis
Ellington, Emma
Furnari, Mary
Mooney, Salley
Nagareda,
Mie Baebana
Sevan, Joanne
Waterman, Patricia

The Graduate Nurses' club of the University of Washington is an organization open to all graduate professional nurses registered in the School of Nursing. These nurses are enrolled in advanced programs, majoring in nursing education, public health nursing or industrial nursing. The primary aims of the groups are to promote closer relationships between students, other campus organizations and the nursing faculty. Two members represent the club at the regular faculty meeting; Miss Virginia Olcott is faculty adviser of the club.

TOP ROW:

Kessler, Mary
Gay, Joan
Belcher, Helen
Guthrie, Carol
Publicity Chr.
Bair, Dorthea
Shepherd, Gladys
Belben, Marjorie
Miles, Florence
Hauge, Florence
Strom, Helen
Bregger, Emily
Olcott, Virginia
Adviser
Stewart, Lucille
O'Boyle, Myrtle
Brothers, Lucille

MIDDLE ROW:

Smith, Margaret
Hutchins, Althea
White, Commorah
Borchard, Lorna
Scott, Ardis
Gull, Olga
Gaurnier, Hazel
Waddington, Ruth
Scholtz, Johanna
Schaaf, Kathryn
Kennedy, Betty

FRONT ROW:

Dandis, Margaret
Secretary
Stein, Zelia
(hidden)
Buchanan, Violet
Axelson, Avis
Holdsworth, Vivian
Treasurer
Wang, Mei-lin
(Rosalind)
Lucas, Pauline
Orsi, Corrine
President
Fulmer, Irene
Hacker, Garnet
Spegel, Josephine
Vice-President
Swanson, Myrtle
Steyaert, Helen

GRAPHA TECHNA

Anderson, Gordon
Brown, Jack

Holmes, John
President

Grapha Techna, men's art honorary, was organized at Washington in 1938 to stimulate the interest of student and alumni members in the methods and techniques of the arts and to provide contacts with professional people in the field. Movies, speakers, and exhibitions of members' work help accomplish this objective. These works of art are brought to the meetings, discussed informally, and exhibited in a local business establishment.

During the past year Grapha Techna members have exhibited as a group at the Bellevue Arts Fair, the Orcas Island Festival of the Arts, and the Puyallup Fair Art Exhibit.

The annual initiation banquet and picnic are highlights of the spring quarter.

Jensen, Ray
Lauhon, Tom

NOT PICTURED:

Brewer, Glen
Chalk, Earl
Claussen, Loyde
Colgren, Monte
Dierck, Kenneth
Droste, Howard
Hamack, Frank
Herard, Marvin
Johnson, Frederick
LaFebvre, David
Lennon, Robert
Lindstrom, Ronald
Wiltamuth, Richard

Mair, William
Parker, Willard

HOME ECONOMICS CLUB CABINET

Pettibone, Carol, Sr.
President

Bianco, Lois, Sr.
Bird, Betsy, So.
Busey, Ann, Sr.

Carrigan, Mary, Jr.
Cooper, Georgia, Fr.
Gustafson, Helena, Sr.

Lawton, Peggy, Jr.
Lockwood, Marilyn, Jr.
Martin, Carol Lee, Fr.
Moore, Barbara, Jr.

NOT PICTURED:
Jallie, Elizabeth, So.

Founded in 1910, the Home Economics Club is a professional, as well as a departmental, organization and is affiliated with the American Home Economics Association. Membership is extended to all Home Economics majors.

A cookie sale, the proceeds of which are placed in a special fund to be used in helping a foreign student attend school in this country, highlights the year's activities. Social functions include a Christmas Party, Mothers' Tea, and Senior Banquet. Services given are a Foreign Package Drive in the fall quarter which supplies food and clothing to needy persons in foreign countries, and aid in the department's annual Open House program.

INDUSTRIAL DESIGNERS

Lauhon, Thomas C.
President

Are, Andi
Frederickson, Neil

Gibson, Gloria
Kortman, Frederick

Lefebure, David
Nelson, Darrell
Slotnick, David
Vaughn, Wade

NOT PICTURED:
Durfee, Bill
Forester, Fred
Knappett, Donald
Lanti, Norman
Louie, Kenneth
Nilson, Erick
Nystrom, Rodney
Page, Bert
Ransom, Jack

The purpose of the Industrial Designers is to further industrial design by publicizing the training in this field available on the U of W campus and by keeping design students in closer contact with the profession. Monthly meetings are held, with speakers and films of interest presented to the club. The organization also works with the High School Public Relations Office, enlightening high school students as to the opportunities in industrial design.

KAPPA PSI

Anderson, Clarence
Barnhouse, Willis
Bartell, George, Jr.
Barton, Charles
Monsen, Rodney J.
President

Bleese, Verle
Dahlquist, Maurice
Dodge, William
Englund, Lars

Everett, Harold
Finney, Frank
Fujikado, Kei
Gaines, Lloyd
Gfeller, Alfred
Hanby, Wayne

Hurley, Raymond
Johnson, Byron
Kerr, Richard
Kniffen, Donald
Lambert, Donald
Likness, Jerry

Lindblad, Warren
Machida, Calvin
McCoy, James
Milbrad, Robert
Milner, Howard
Monsen, Rodney

Olson, Alan
Ostrom, Harry
Schmidt, Gordon
Sehmel, Donald
Sheppard, Virgil
Sullivan, Joseph

Swedin, Bert
Thomas, Marvin
Trier, Jerry
Twietmeyer, Charles
Wilkins, James

NOT PICTURED:
Ellis, Raymond
Jackson, James
Kusler, Donald
McGhee, Charles
Tomchalk, Richard

The national pharmaceutical association, Kappa Psi, was founded on this campus in 1916 as Beta Omicron chapter. Carrying on the purposes of the twenty pharmacy students who were charter members in 1916, the organization aims to foster pharmaceutical research, high scholarships, and the improvement of professional standards of pharmacy.

INDUSTRIAL EDUCATION CLUB

Bonham, Bruce
President
Bensussen, Isaac
Berg, Robert
Eisenbrey, Carl
Ellexson, Stanley

Ellingson, Norbert
Gumm, Emmett
Halvorson, Archie
Harris, Alfred

Hendrickson, Dale
Jaekel, Haile
King, James
Magnason, Earl
Pesznecker, David
Sjodin, Karl

Stegin, Fred
Swanson, Roy
Thompson, Virgil
Walbruch, Walter

NOT PICTURED:
Delzell, Athol
Dracopoulos, George

President.....Bruce H. Bonham
Vice President.....James M. King
Secretary.....Dale Hendrickson

The Industrial Educational Club is an organization founded in 1950 for the promotion of common interests and goals of student studying industrial arts in the College of Education. Both majors and minors in industrial arts are welcome and urged to attend the regular Friday noon coffee hour. Dr. Athol R. Baily, Asst. Professor of Industrial Education is the faculty advisor. Programs of pertinent value to prospective industrial arts teachers, are planned on a bi-monthly schedule and include noted speakers in the field, demonstrations, displays, and field trips.

LAMBDA KAPPA SIGMA

Amabe, Emiko
President
Harford, Mary
Iwasaki, Sherry

Jussila, Martha
Reeder, Billie

Schimel, Lucille
Uyeda, Luana

NOT PICTURED:
Bickmore, Joy
Vincent, Muriel
Whitmore, Jacquelyn

Organized by Ethel J. Heath at the Massachusetts College of Pharmacy in Boston in 1913, Lambda Kappa Sigma is a national sorority for women in pharmacy. Its purposes are to promote professional interest, act as a center of friendship and culture and to prepare its members for wide and wise human service, in the medical profession. In 1913 the sorority had 10 members, but it now has 25 active chapters and 12 graduate chapters in the United States.

Chi chapter at the University of Washington began as the "Antidote Club" for women in pharmacy and was installed on April 20, 1941.

MARKETING CLUB

NOT PICTURED:

Branstetter, Kenneth
Burr, Marvin
Christopher, Robert
Cooke, Wanda
Curry, Carl
Diamond, G.
Evans, William
Helms, Kenneth
LaMarr, William
McJannet, Betty
Nordstrom, John
Rost, Clinton
Skinstad, James
Stanford, James
Whitmore, William

The Marketing Club is affiliated with the American Marketing Association, the leading professional organization sponsoring the development of more scientific practices in the distribution field. The main purposes of the Marketing Club are to help students bridge the gap between school and the business world. It sponsors talks by outstanding business men, field tours of marketing organizations in the area, and gives students an opportunity to become better acquainted with members of the faculty. Membership is open to students interested in marketing as a career.

Anderson, John
Anderson, Mary
Bainbridge, Robert
Brossard, Kenneth

Elmquist, LeRoy
President

Camandona, Harold
Colpron, Ronald
Erickson, James
Fenton, Donald

Gilmer, Anne
Hancock, Frank
Hawkins, Eric
Hazel, Eugene
Hendrick, C.
Hurley, W.

Langley, Walter
Lenoir, Joseph
Messingale, Bruce
McCune, Joe
Mueller, Floyd
Niesz, Clair

Pankhard, Donald
Pitzer, Robert
Pomerenk, Glenn
Puro, Leroy
Robinson, E.
Robinson, William

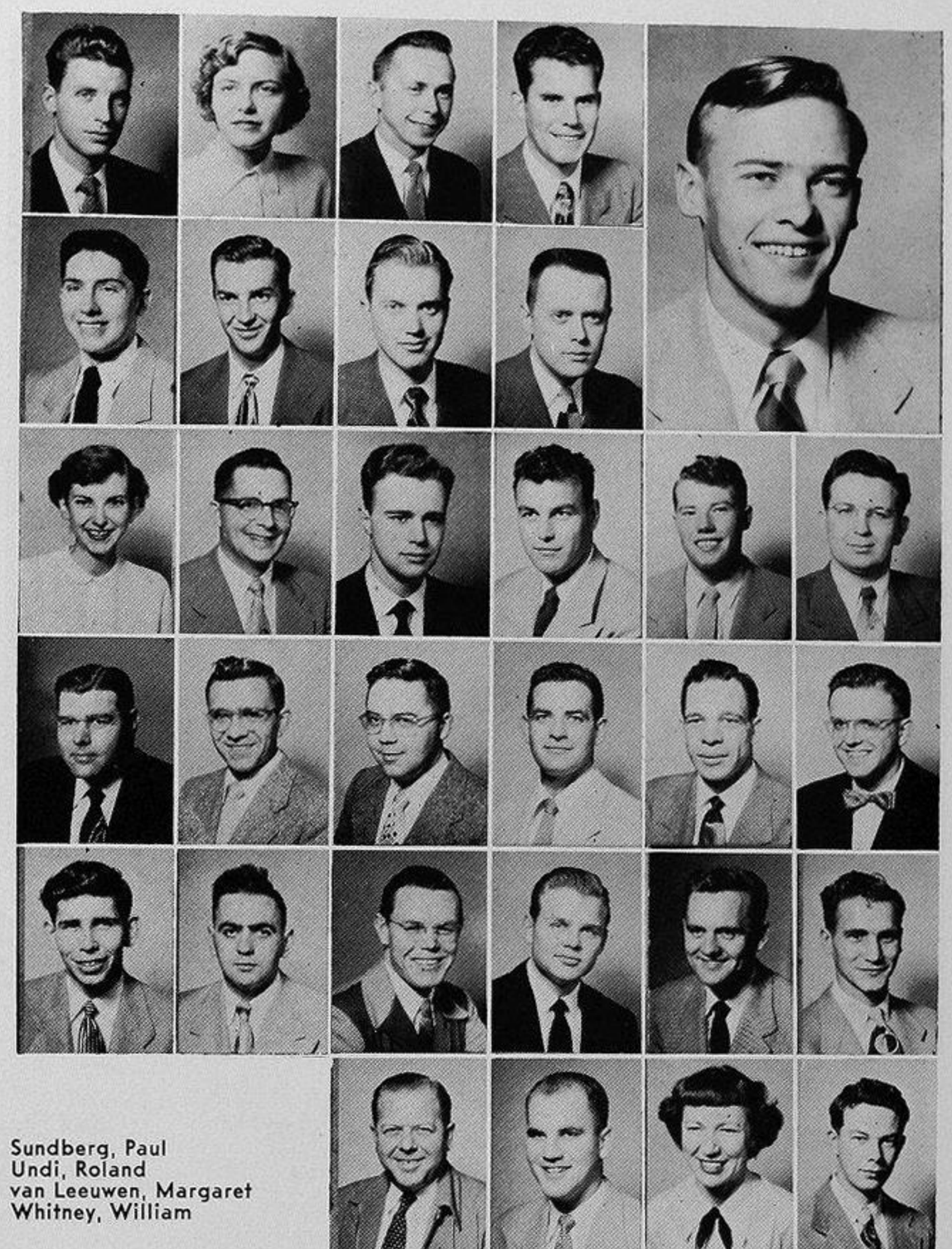

Sundberg, Paul
Undi, Roland
van Leeuwen, Margaret
Whitney, William

MANAGEMENT CLUB

NOT PICTURED:

Arora, Andy
Chang, Kuo-liu
Diamond, Warren
Fumari, Mary
Green, Robert
Howe, James
Jadake, Robert
Kennedy, David
Knast, Harry
Knott, Richard
Kral, Kenneth
Lundy, Ray
MacLean, Robert
McIlhaney, Virginia
Miller, Margaret
Simpier, Richard
Skevig, Charles
Smith, Howard
Solie, Gordon
Sullivan, James
Trizise, William
Twetem, Leonard
Walters, Alberta
Williamson, Sylvanus

Management club was organized in April, 1948, by Dr. T. J. Barnowe. At the first meeting about 30 were present. Within a month the club had mushroomed to 70 members. The club intends to bring together those people on campus interested in the field of management to foster their own professional qualifications as future managers and to provide a means of cooperation between schools, business organizations and the University.

Barker, John
Brekke, Eugene
Dean, Harlan

Rowlett, Thomas
President

Graves, John
Grundy, Clifton
Guthrie, Carol

Hagaman, Floyd
Hall, Eugene
Johns, Kenneth
Lenoir, Joseph
Mesher, Shirley

Miller, Sally
Orr, Dwight
Taylor, Winifred
Teigh, Mary

PAN XENIA

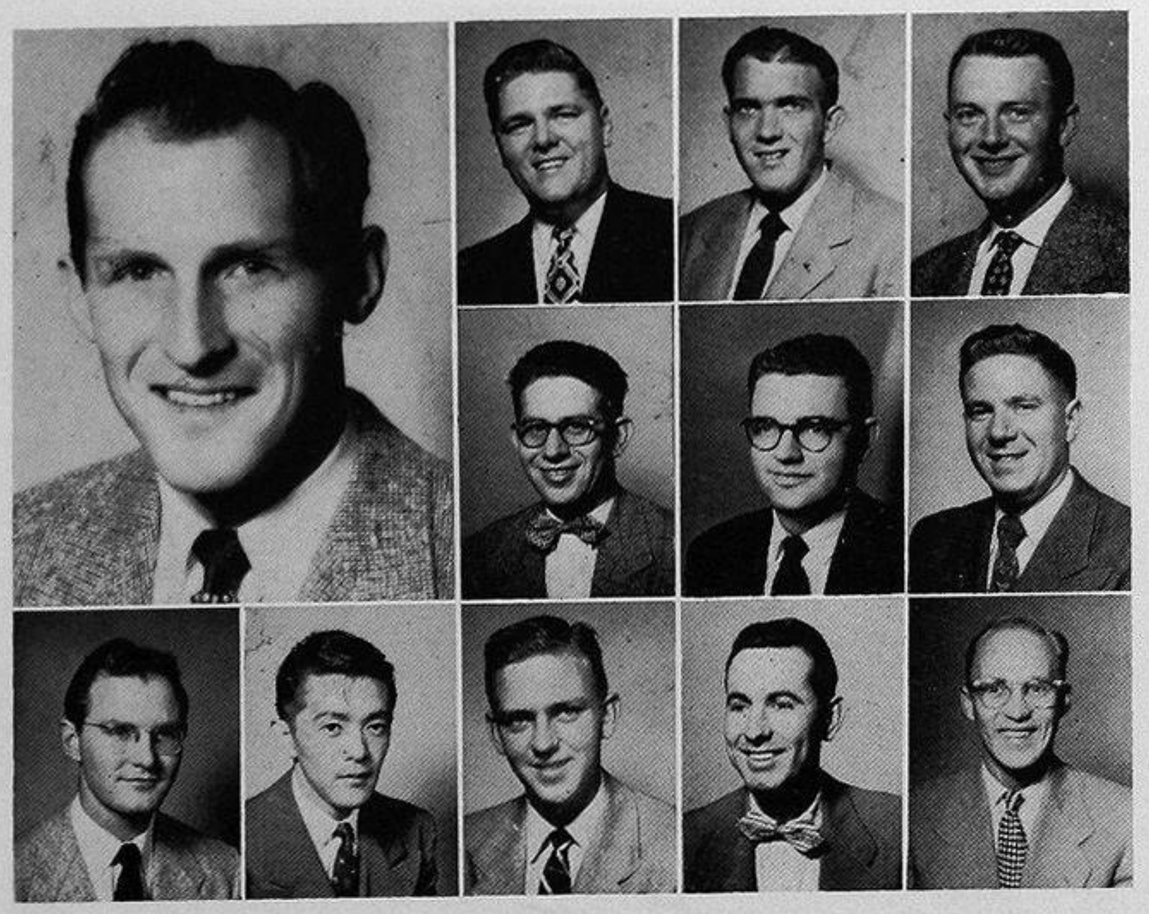

White, Norman, Sr.
President

Anderson, Kenneth, Sr.
Davis, Paul, Jr.
Gay, Robert, Sr.

Glickfeld, Sidney, Sr.
Jaeger, Robert, Sr.
Pick, Donald, Jr.

Small, Hollis, Sr.
Tanaka, Frank, Sr.
Tuohy, Peter, Jr.
Viborel, Jean, Sr.
Widen, Carl, Sr.

NOT PICTURED:

Chapman, Arthur
Fakharzadeh, Mehdi
Mallett, Richard
Moyer, Grant
Shepardson, Robert
Spielman, Heinz

Pan Xenia is an international foreign trade honorary and professional fraternity. Its members are upperclassmen majoring in foreign trade and related fields, who evidence interest in the promotion of the group's objectives and good scholarship standing.

The fraternity was founded in 1918 to promote good will and better trade relations and practices throughout the world. The group has received special recognition from the Carnegie Peace Foundation as being a factor able to improve international relations. It is the oldest international college fraternity.

PI ALPHA SIGMA

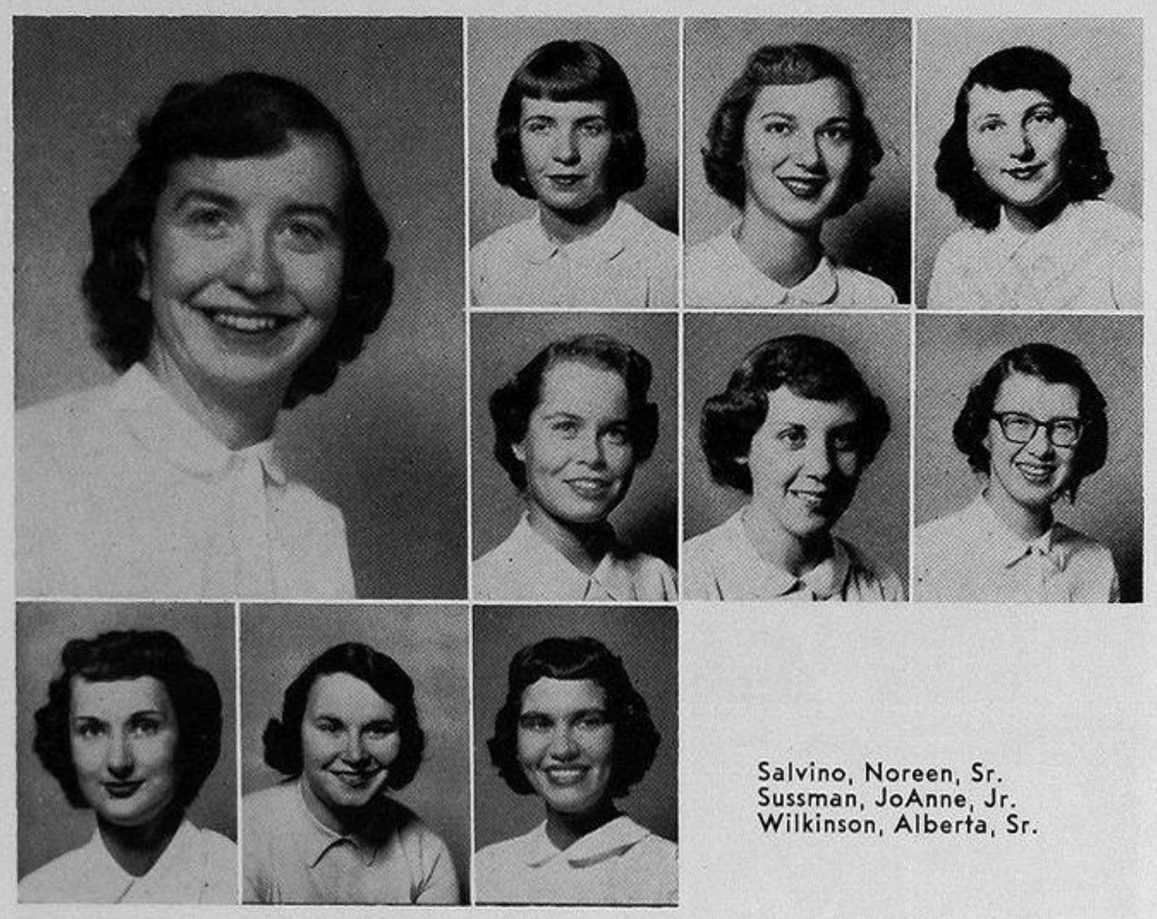

Truscott, Ruth, Sr.
President

Callahan, Maureen, Jr.
Chittenden, Robin, Jr.
Kosin, Heartha, Sr.

Lund, Laurel, Sr.
Neckas, Cathy, Jr.
Reightley, Gretchen, Sr.

Salvino, Noreen, Sr.
Sussman, JoAnne, Jr.
Wilkinson, Alberta, Sr.

NOT PICTURED:

Costigan, Sidney
Jackson, Joy

Pi Alpha Sigma, women's professional advertising honorary, promotes advertising as a profession among women. It was founded to bring about mutual benefit to the women on campus interested in advertising. Members are enabled to make personal contacts with people outstanding in the various fields of advertising. Pledging takes place in the fall and often in spring, too. Women pledged must have at least a 2.5 grade average and must plan advertising as a profession. Pi Alpha Sigma traditionally sponsors the annual campus Apple Day in the fall, part of the proceeds going to some organization such as Campus Chest. The spring project is taking charge of arrangements for the ASUW publications banquet.

SIGMA DELTA CHI

Sigma Delta Chi, a professional journalism honorary, has been active on campus since 1910. Fraternity membership is based on scholarship, character, and aptitude among men who show the greatest promise in newspaper work and related fields.

The chapter works closely with men actively engaged in the profession, giving the student members an opportunity for improved insight into journalism as a career.

Along with recreational activities, the group's regular meetings provide discussions by leaders in such fields as television, radio, and general newspaper production.

Jury, William
President

Barrett, Richard
Boynton, James
Brier, Warren

Carlson, Leo
Dederer, Michael
Hirano, Yutaka

Holmes, Joseph
Knight, William
Leland, Allen
Loschen, Roger
Lynch, John

Relf, Geoffrey
Spellman, Donald
Sullivan, John
Wood, David

NOT PICTURED:

Barrett, Gary
Borgford, Thomas
Bunker, Forrest
Christensen, Derwyn
Clarke, William

Lucero, Andy
Olason, Victor
Smith, James
Solkover, Monte
Trowbridge, Dick

Turay, Kenneth
Jermain, Leonard
Advisor

THETA SIGMA PHI

Alpha Chapter of Theta Sigma Phi, national women's journalism honorary, was first founded in 1909 at the University of Washington. Today student and alumnae chapters stretch from Oregon to Maine. Professional interest in journalism and a high scholastic record are necessary for membership eligibility.

The Matrix Table banquet is an annual spring event honoring Seattle's 500 most prominent women, jointly sponsored by the Active and Alumnae chapters of Theta Sig.

President
Delzer, Nancy

Balthaser, Maribeth
Brand, Tina
Costigan, Sidney

King, Berenice
Douglas, Dale
Egan, Julie

Estigoy, Dolores
Mahoney, Sally
Miller, Shirley
Murphy, Marilyn
Reightley, Gretchen

Tomita, Kay
Truscott, Ruth

NOT PICTURED

Bradshaw, Kay
Preston, Jeanne

Reightley, Donald
Editor-in-Chief

In the short time since 1948, the undergraduate engineers on lower campus have established a magazine that has received wide recognition among engineering and publication groups. Through the support of the student engineering societies and the untiring efforts of the editorial and business staffs, the magazine has increased in size and frequency of publication.

The outgoing staff can justly feel proud of their part in establishing this highly-regarded campus tradition.

The Washington Engineer

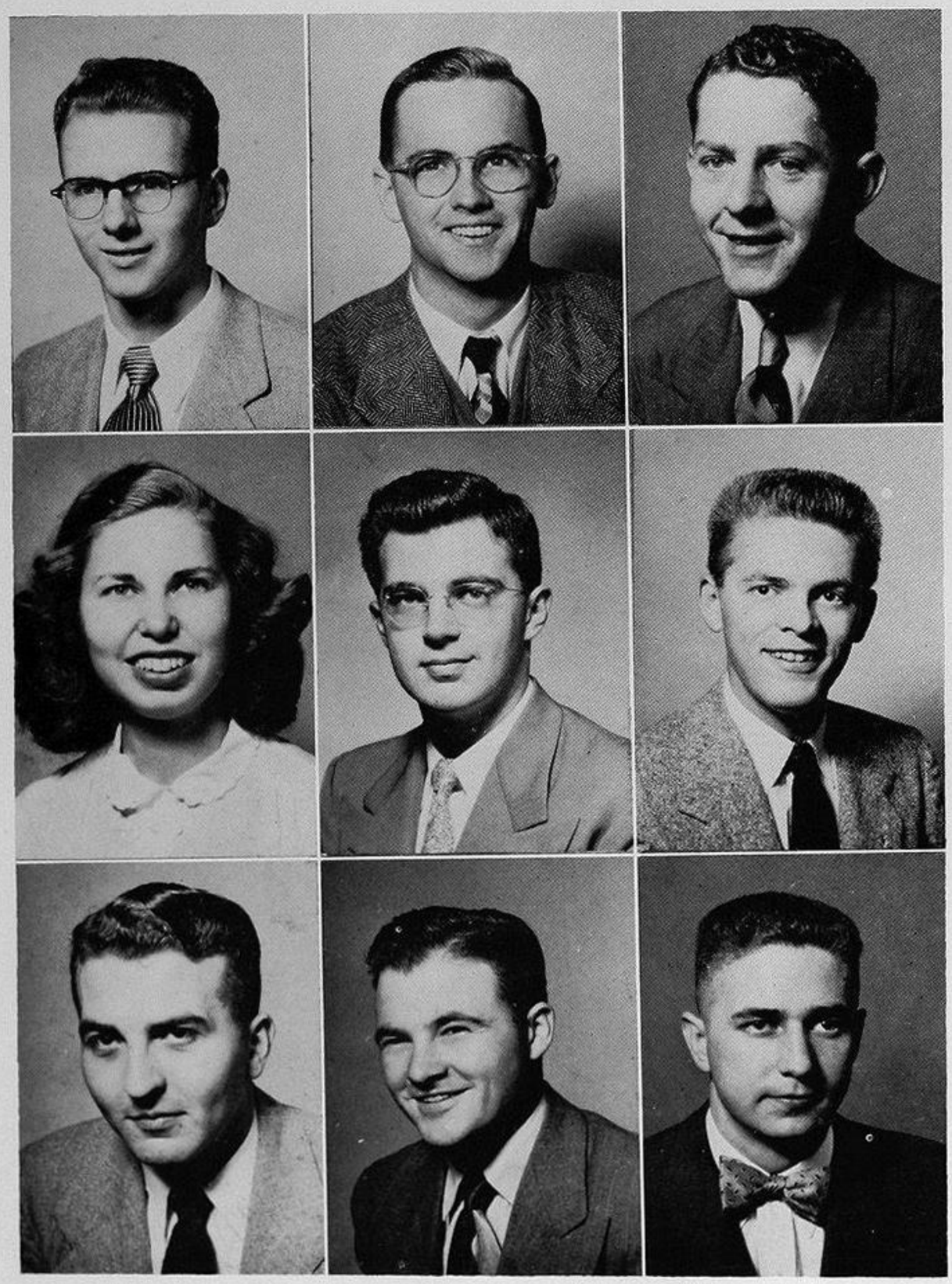

Hertzog, Donald
Business Manager

Keitel, Glenn
Managing Editor

Johnson, Herman
Associate Editor

Parent, Margaret
Associate Editor

Lake, Kenneth
Photography Editor

Benson, Jack
Makeup Editor

McVey, George
Publicity Manager

Millar, Allen
National Advertising Manager

Gunderson, Joe
Circulation Manager

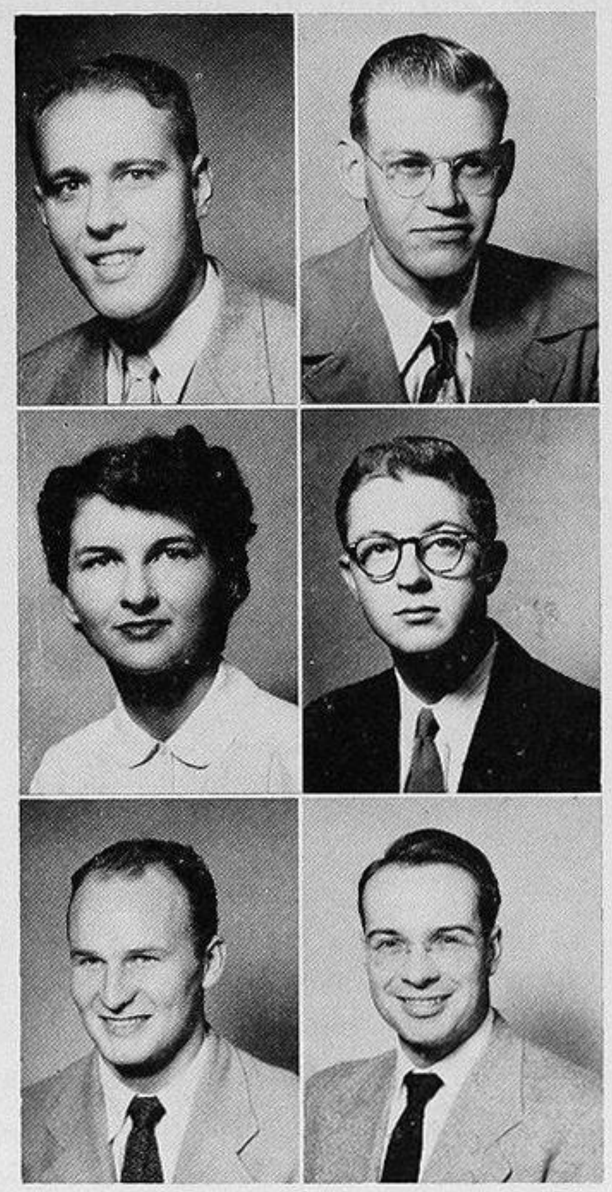

Cutts, Rollin
Hobert, Carol
Perry, Jack
Iverson, Tony
Martin, Jim
Wheeler, Jim

NOT PICTURED:

Ballo, John
Courtney, John
Local Advertising Manager
Iten, Bob
Roth, Cliff
Sailor, Dale
Professor S. W. Chapman
Faculty Advisor
Professor Jack R. Clanton
Faculty Advisor

WOMEN'S PHYSICAL EDUCATION CLUB

Armitage, Tressie
Barlow, Marjorie
Bayh, Wilfreda
Benshoof, Ilene
Bradshaw, Barbara
Bucher, Helen
President

Brown, Barbara Jane
Brown, Barbara Joan
Bucher, Helen
Cochren, Jean
Cragin, Barbara

Deuter, Mary Lou
Fitzpatrick, Mary Jane
Fry, Betty
Hayes, Joan
Higbee, Jan
Huston, Janet
Jacobsen, Tina

Jantzen, Janice
Kuhn, Eva Lou
Landweer, Marjorie
Larrabee, Barbara
Mace, Margaret
Mager, Marilyn
Nelson, Barbara

Nelson, Shirley
Neth, Sylvia
Paulson, Gladdy
Piehl, Joy
Pieroth, Mary
Porter, Helen
Roe, Patricia

Rogers, Marilyn
Sutherland, Delores
Thompson, Jean
Wallace, Barbara
Williams, Retha
Wilson, Carole

NOT PICTURED:

Carman, Elaine
Chetlain, Joanne
Fujii, Jean
Lee, Joyce
Neely, Janice
Neely, Jean
O'Brien, Irene
Quadland, Grace
Simpson, Odine
Slauson, Janet
Steinbrugge, Margaret
Stroud, Donna
Tsutsumoto, Jean
Vallender, Carol Dawn
Viloudaki, Margaret
Yamboa, Agnes

In the fall of 1919 the Physical Education Club was started for the benefit of the physical education majors. The purpose of the club is to bind its members more closely together in their social and professional interest. A plaque is awarded to the outstanding senior student each year, and a loan fund is maintained to be used by students in physical education.

ZETA PHI ETA

Sullivan, Ruth-Ellen
President

Anderson, Helen
Deming, Helen
Kosin, Heartha

LaCross, Margaret
Lovsted, Elizabeth
Mattila, Elna

McCaskill, Christy
Miller, Marlene
Osten, Ann
Potts, Drusilla
Ridgeway, Marilyn

Scherner, Sue
Shattuck, Mary Ellen
Stambaugh, Betty
Summers, Wanda

Zeta Phi Eta, the national professional speech arts fraternity for women, was founded at Northwestern University, Evanston, Illinois, in 1893. Membership is based on scholarship, professional attitude, and extra-curricular activity as evidence of professional excellence. Zeta Phi Eta maintains and supports the Lois Beal Sandall Scholarship Fund for the benefit of outstanding students in Speech Arts. The scholarship is available to any senior or graduate majoring in Speech, Radio, or Drama. In addition, the Zeta Phi Eta plaque is awarded to the outstanding graduating senior man and woman in speech. The engraved plaque is then displayed in the Walker-Ames room of Parrington Hall. A plaque for the outstanding graduate in radio is also awarded.

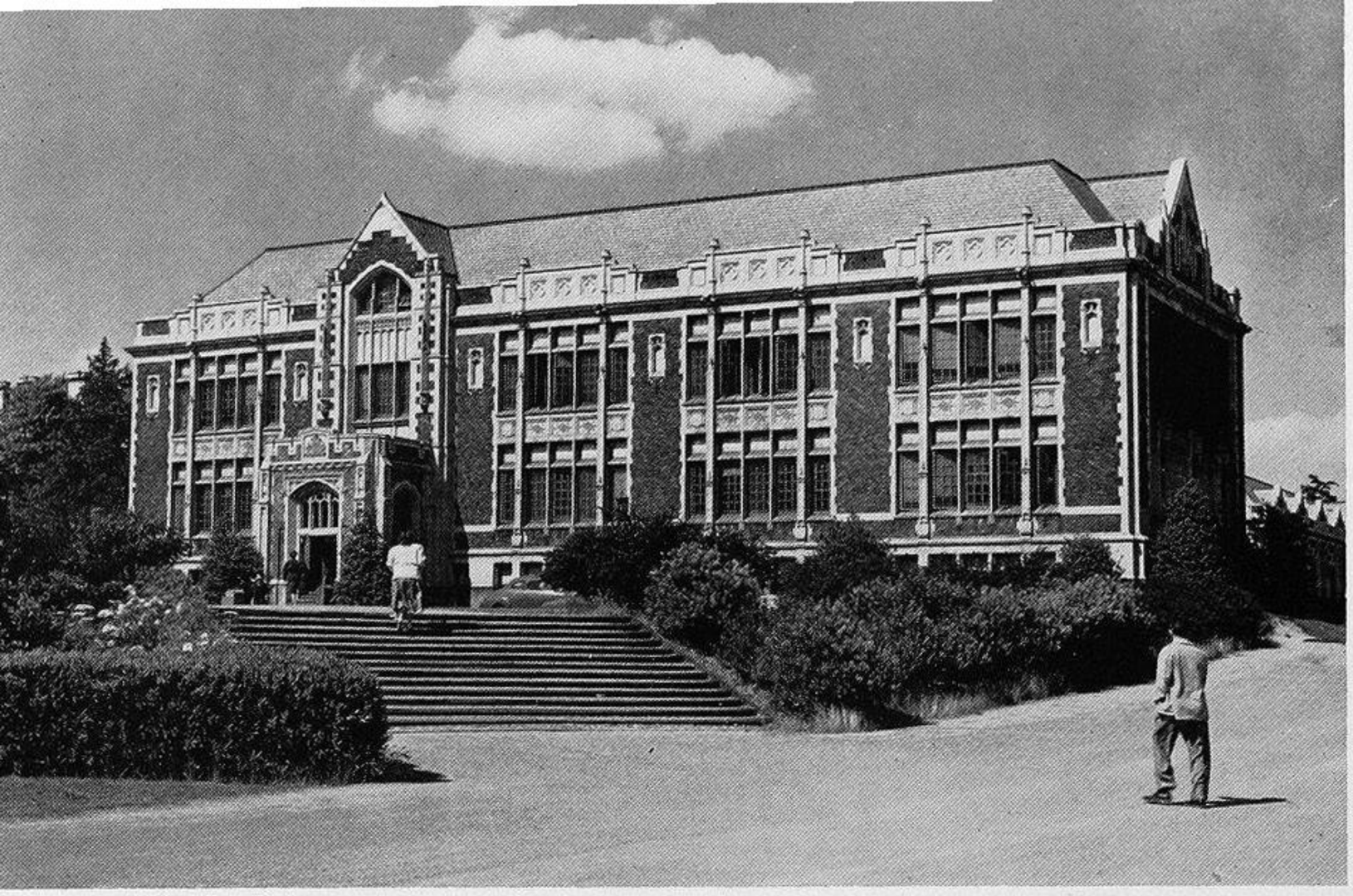

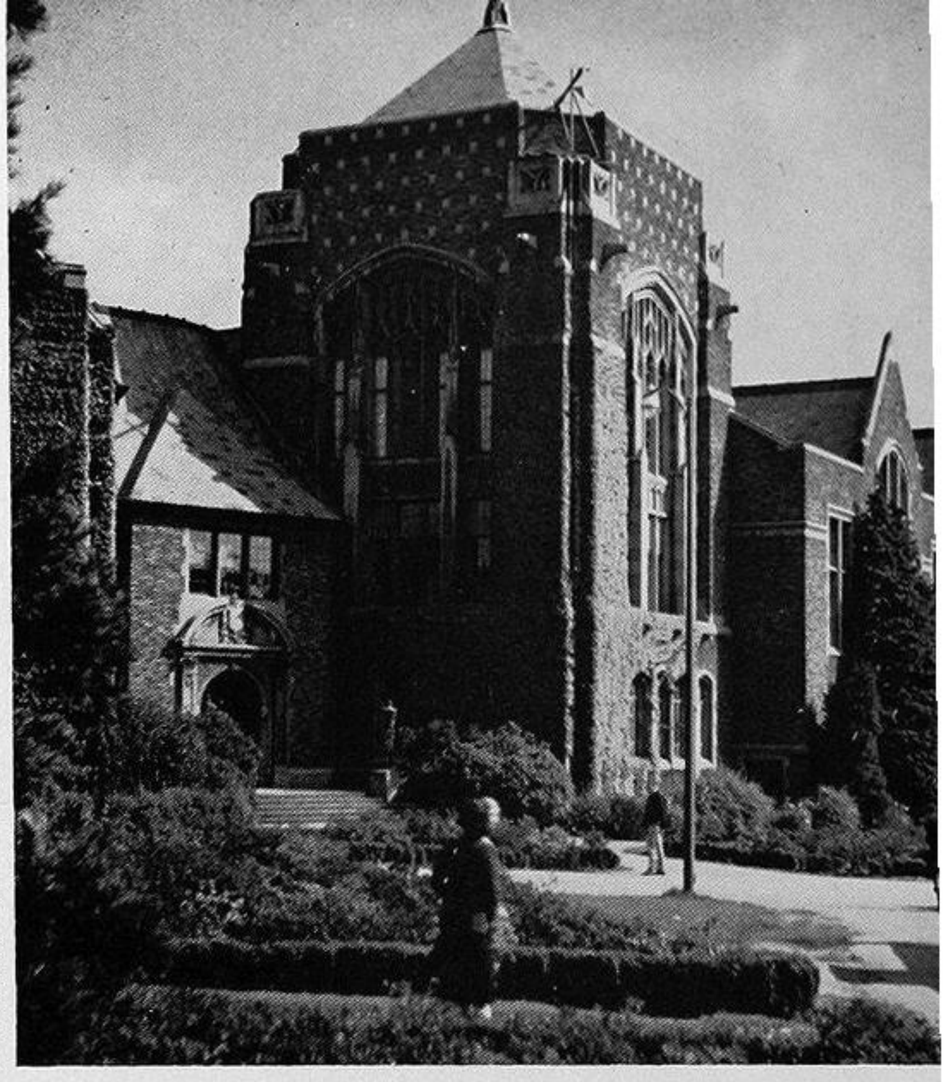

The buildings pictured on this page show the difference in architecture between upper campus and lower campus. Liberal Arts subjects are taught on upper campus in buildings such as Savory and Hutchinson, while engineering, forestry, chemistry, physics, medicine, fisheries, and dentistry are concentrated on lower campus, in buildings such as the Electrical Engineering building shown below. An over-all view at left further points out the distinction.

Living Groups

PANHELLENIC

Crohn, Charmalee
President

Friedman, Gloria
1st Vice-Pres.

Silberman, Diane
Activities Chr.

Gellermann, Dianne
2nd Vice-Pres.

Chapman, Gloria
Publicity Chr.

Smith, Joan
Asst. Relations Chr.

Carlo, Delores
Scholarship Chr.

Bradford, Marilyn
Secretary

Carson, Carolyn
Social Chr.

Hammer, Karol
Treasurer

Lusk, Joan
Standards, Chr.

Whitman, Marjorie
Alpha Chi Omega

Hallowell, Betty
Alpha Delta Pi

Pearl, Luetta
Alpha Epsilon Phi

Strong, Mary
Alpha Gamma Delta

Quinn, Patricia
Alpha Omicron Pi

Carson, Carolyn
Alpha Phi

Jensen, Jean
Alpha Xi Delta

Jacobson, Beverly
Chi Omega

McDonald, Barbara
Delta Delta Delta

Brace, Barbara
Delta Gamma

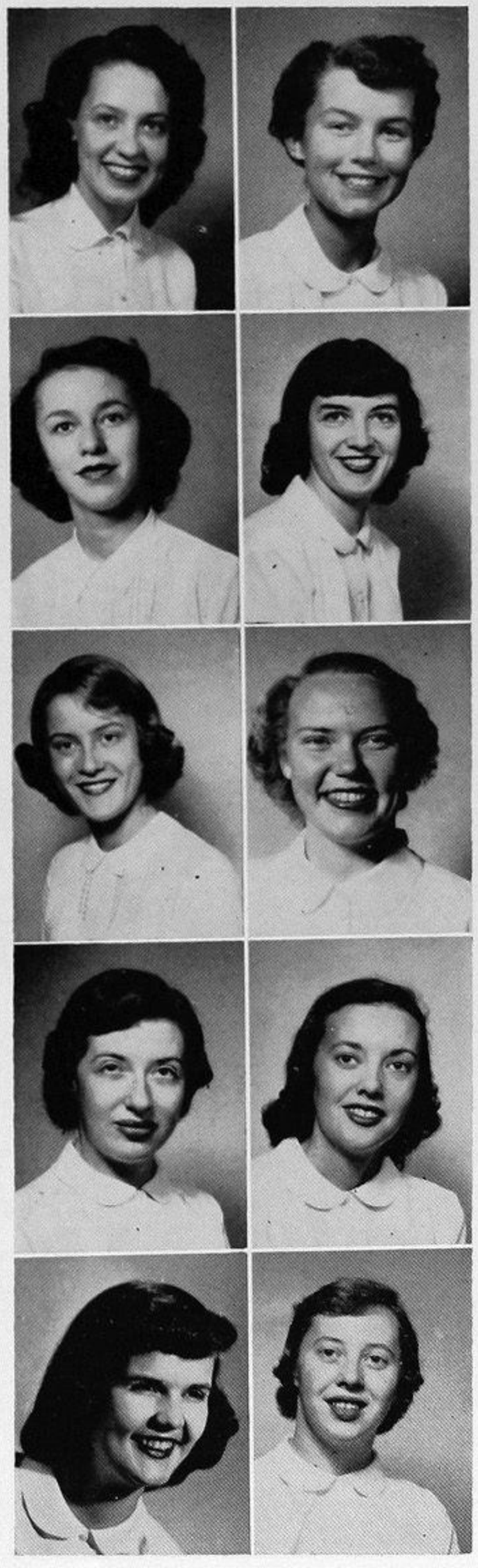

Lusk, Joan
Delta Zeta

Quevli, Dagmar
Gamma Phi Beta

Carlo, Delores
Kappa Alpha Theta

Conlen, Kathleen
Kappa Delta

Cole, Serena
Kappa Kappa Gamma

Landweer, Marjorie
Phi Mu

Silberman, Diane
Phi Sigma Sigma

Hagen, Georgia
Pi Beta Phi

Chapman, Gloria
Sigma Kappa

Ringman, Diane
Zeta Tau Alpha

Panhellenic is the coordinating body of the sorority system. Beside the regular meetings, this year's Panhellenic program included the rushing program prior to autumn quarter, round robin dinners, and the annual training conference held during the first week of spring quarter for incoming and outgoing officers and house presidents.

Mrs. Herbert Plumb, executive secretary of Panhellenic, works closely with the officers and executive board in an advisory capacity. Junior Panhellenic advisor is Mrs. J. R. Damus.

Outgoing president Charmalee Crohn hands the gavel to the new president, Marilyn Bradford. From left to right: Joan Smith, second vice president; Karol Hammer, vice president; Gloria Friedman, outgoing vice president; Charmalee; Marilyn; Marion Lichetenwalner, secretary, and Carol Foster, treasurer.

JUNIOR PANHELLENIC

Hendrickson, Marion
Alpha Chi Omega
DeKraay, Virginia
Alpha Delta Pi
Mondschein, Faye
Alpha Epsilon Phi
Hassen, Jamel
Alpha Gamma Delta

Johnson, Elizabeth
President

Pilon, Lorraine
Alpha Omicron Pi
Hadley, Sally
Alpha Phi
Harrison, Beverly
Alpha Xi Delta
Nolan, Polly
Chi Omega

McComb, Jo Ellen
Delta Delta Delta
Lewis, Mary
Delta Gamma
Baker, Eleanor
Gamma Phi Beta
Wright, Patricia
Kappa Alpha Theta
Weidemann, Joanne
Kappa Delta
Anderson, Nancy
Kappa Kappa Gamma

NOT PICTURED:

Saunders, Elizabeth
Delta Zeta

Thomas, Marilyn
Phi Mu
Siegel, Joyce
Phi Sigma Sigma
Poska, Janice
Pi Beta Phi
Baumgarten, Ann
Zeta Tau Alpha
Joukovsky, Natalie
Sigma Kappa

ALPHA CHI OMEGA

1616 E. 50th

Whitman, Marjorie, Sr.
President
Anderson, Evelyn, Sr.
Bales, Marion, Jr.
Beck, Marlene, Fr.
Bigelow, Georgia, Fr.
Brevick, Janet, Fr.
Byars, Wanda, Sr.

Carroll, Harriet, Sr.
Chittenden, Robin, Jr.
Cooper, Joan, So.
Craft, Shirley, Fr.
Cranmer, Barbara, Jr.
Crothers, Marilyn, Sr.

Delzer, Nancy, Jr.
Dixon, Diane, Fr.
Dunlap, Margery, Fr.
Fraser, Virginia, Sr.
Gawley, Jill, Fr.
Gilbertson, Pat, Fr.
Gray, Pat, Jr.
Gravesen, Noreen, Fr.

Greer, Mary Jane, Fr.
Hammond, Evelyn, So.
Hanberg, Vernes, So.
Heister, Joanne, Fr.
Hendrickson, Marion, Fr.
Hibbard, Sharron, Fr.
Howe, Ellen, Fr.
Jensen, Alice, Fr.

Kemp, Gloria, Jr.
Jones, Patricia, Fr.
Johnson, Arlene, Fr.
Kulseth, Jane, So.
Lynch, JoAnn, Fr.
McCloud, Barbara, Fr.
Mandery, Peggy, Jr.
Marker, DeNeece, Fr.

Martin, Elizabeth, Sr.
Martin, Sharon, Fr.
Nelson, Jean, Sr.
Newby, Darlene, Fr.
Nickerson, Joan, Fr.
Niemi, Miriam, Jr.
Norgore, Betty, Fr.
Oakland, Marylu, Sr.

Odland, Marie, So.
Peterson, Lorane, Fr.
Quinn, Jeanine, Fr.
Ramsey, Charlotte, Sr.
Reichman, Marcia, Sr.
Roberts, Joyce, Sr.
Schmidt, Cheryl, Fr.
Sigman, Jacqueline, So.

Stambaugh, Betty, Sr.
Swanson, aJnet, Jr.
Tallman, Joanne, Jr.
Thompson, Elizabeth, Jr.
Tjossem, Ann, So.
Tjossem, Jacqueline, Fr.
Trojan, Jane, Fr.
Van Derveer, Arlene, Fr.

Watkins, Barbee, Fr.
Whitman, Marjorie, Sr.
Whitman, Sylvia, So.
Widrig, Diana, So.
Wilcox, Mary, Fr.
Wright, Mickey, So.

NOT PICTURED:

Oliver, Marilyn, So.
Rhea, Jayne, Sr.
Stevenson, Laurel, So.
Weeks, Joyce, So.
West, Kay, Fr.
Wuest, Marilyn, Sr.

AXΩ

ALPHA DELTA PI

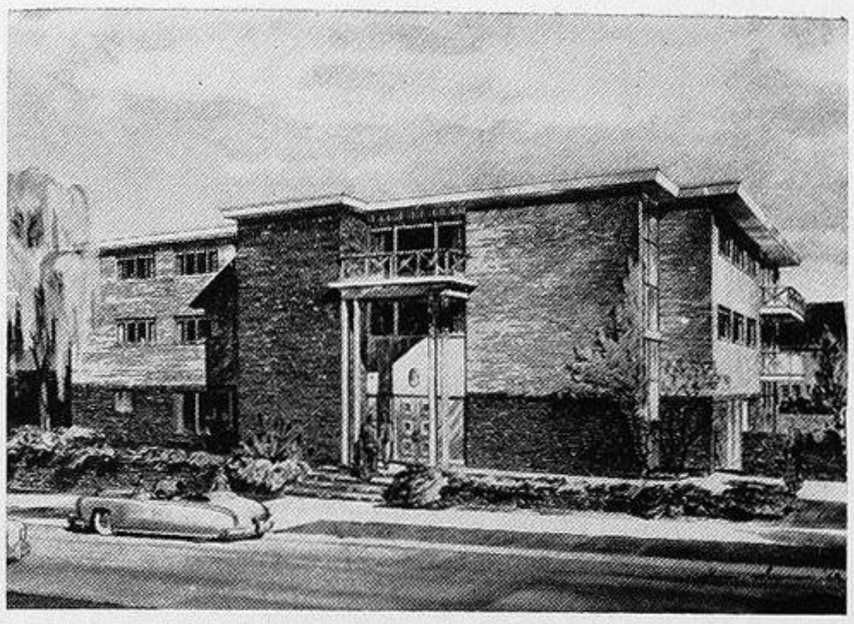

1805 East 47th

Allen, Carol, Fr.
Allen, Marilyn, Fr.
Anderson, Carole Jo, Fr.
Backscies, Margaret, Fr.
Babcock, Barbara, Jr.
Barnett, Edna Louise, Fr.
Beach, Daisy, Jr.
Hallowell, Elizabeth, Sr.
President

Beezer, Rose, Fr.
Bingham, Donna, Fr.
Blair, Barbara, Fr.
Brennan, Pataricia, Fr.
Brunt, Patricia, So.
Brus, Beverly, Fr.
Butterworth, Marilyn, Fr.

Cunningham, Geraldine, Fr.
Dahl, Jeanette, Fr.
Davis, Catherine, Fr.
Dawes, Joanne, Fr.
DeKraay, Ginger, So.
Dillon, Nancy, Sr.
Dykeman, Anita, Sr.
Falk, Inga, Fr.
Fehrenbacher, Nadine, Fr.

Felt, Marlene, So.
Follis, Harriet, Jr.
Friedrich, Grace, Jr.
Friedlander, Ann, Sr.
Giedt, Carol, Fr.
Gould, Donna, Sr.
Graff, Margery, So.
Graves, Clarice, Sr.
Halder, Janet, So.

Hallowell, Elizabeth, Sr.
Hallowell, Mary Anne, So.
Hester, Patsy, Fr.
Hilborn, Sue, Sr.
Hill, Virginia, Fr.
Huntington, Belle, Fr.
Knight, Marilyn, Fr.
Lancaster, Shirley, Fr.
LaRue, Doris, Sr.

Loomis, Jeanne, Fr.
Lund, Laurel, Sr.
Mair, Isobel, Jr.
Martin, Forest, Fr.
Mason, Carolyn, Sr.
McDonagh, Patricia, Fr.
Miller, Carolyn, Fr.
Moore, Shirley, Sr.
Neal, Patricia, So.

Oie, Nancy, Sr.
Olson, Ardis, Fr.
Parthemer, Louise, Jr.
Pigott, Moreita, So.
Rallis, Helen, Fr.
Rettkowski, Yolonda, Jr.
Roberts, Helene, Sr.
Sadlier, Patricia, Jr.
Salvino, Noreen, Sr.

Scherner, Suzanne, Sr.
Schmidt, Evelyn, So.
Short, Janet, So.
Smiley, Jeanne, Fr.
Staab, Dolores, Fr.
Svenson, Pearl, Sr.
Swinburne, Evalie, Jr.
Thompson, Joan, Fr.
Thwing, Joanne, So.

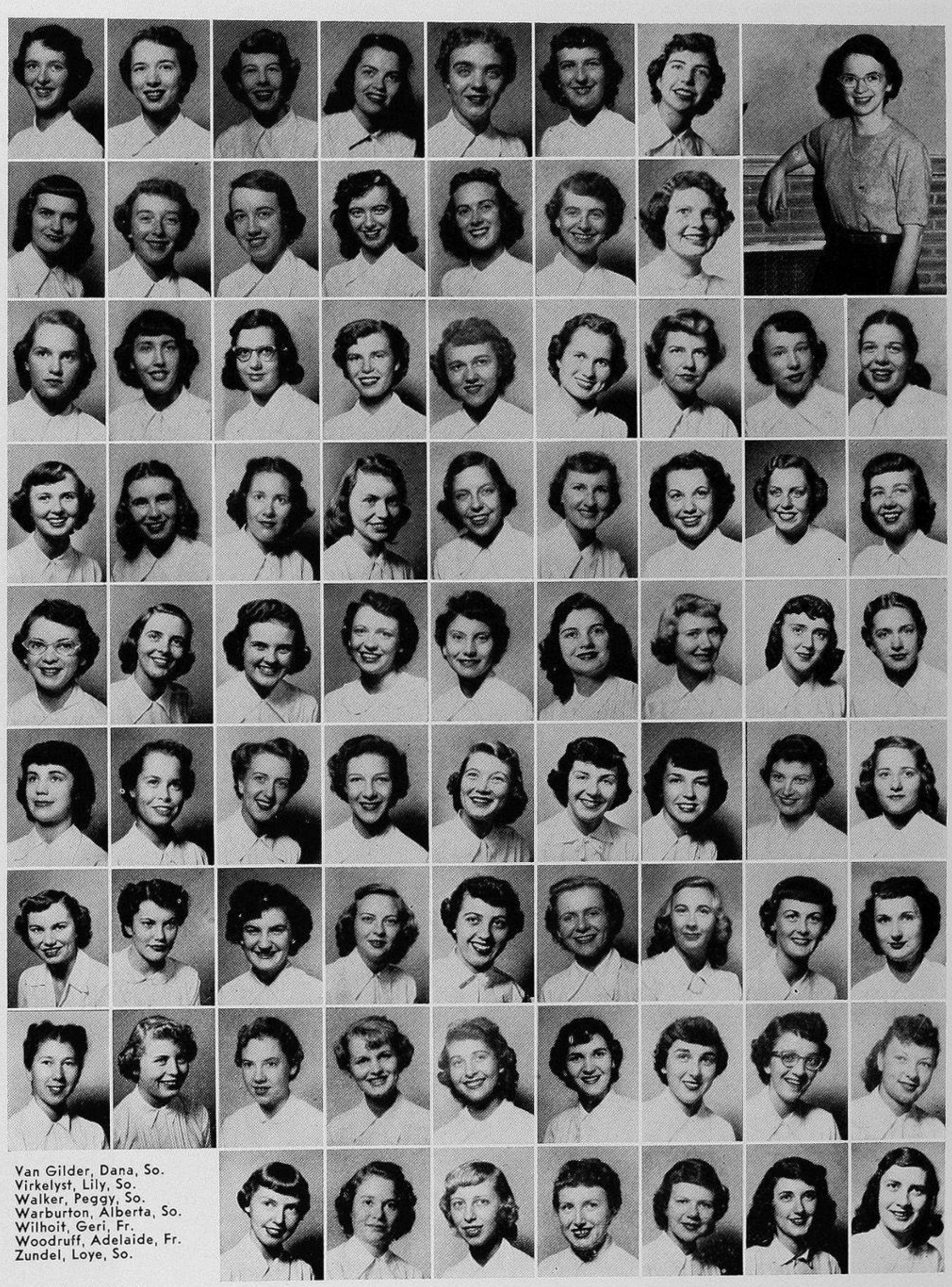

Van Gilder, Dana, So.
Virkelyst, Lily, So.
Walker, Peggy, So.
Warburton, Alberta, So.
Wilhoit, Geri, Fr.
Woodruff, Adelaide, Fr.
Zundel, Loye, So.

NOT PICTURED:
Ballard, Peggy, Fr.
Bergh, May, Sr.
Clark, Diane, Jr.
Short, Phyllis, Sr.
Stahl, Marilyn, So.

The A.D. Pi's are all smiles on ground-breaking day.

ΑΔΠ

ALPHA EPSILON PHI

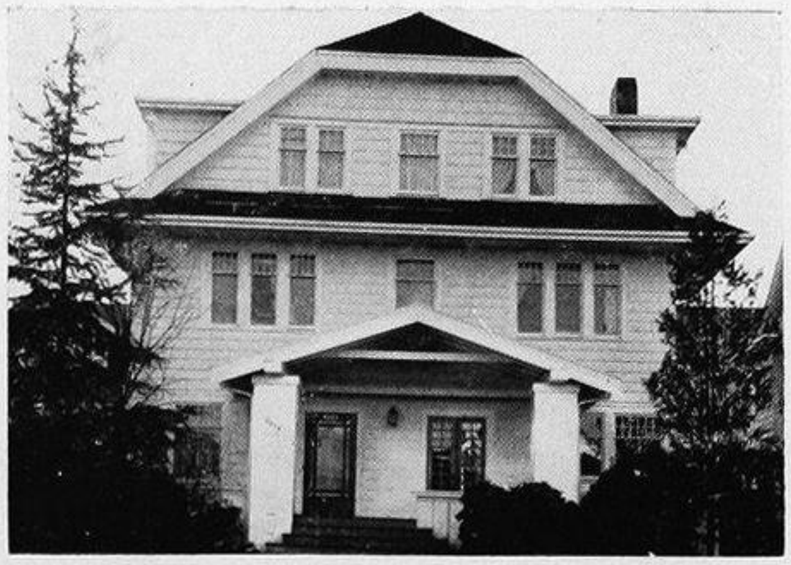

4534 18th Ave. N.E.

Pearl, Luetta, Sr.
President

Almelah, Lucille, Fr.
Behar, Beverly, Jr.
Brashen, Marlene, Fr.
Capeluto, Betty, Fr.
Crohn, Charmalee, Sr.
Davis, Eleanor, Jr.

DeLeon, Leatrice, Fr.
Deutsch, Dorthea, So.
Dias, Carrolle, Fr.
Dobry, Beverly, Fr.
Endelman, Frieda, Jr.
Friedman, Charlene, Fr.

Friedman, Gloria, Sr.
Gold, Helen, Sr.
Goldberg, Dorothy, Jr.
Gussman, Lois, Fr.
Israel, Emily, Fr.
Klatzker, Gail, So.
Kosin, Heartha, Sr.
Levinson, Marjorie, Jr.

Moloff, Marilyn, So.
Mondschien, Faye, Fr.
Myers, Annette, So.
Olman, Berta, Fr.
Pearl, Luetta, Sr.
Pinch, Barbara, So.
Posner, Barbara, So.
Samuels, Ilaine, So.

Simon, Anita, Fr.
Solomon, Marsha, So.
Stern, Rosanne, Fr.
Sussman, Nancy, Fr.
Tobin, Lila, Jr.
Vines, Davene, So.
Wienir, Rochelle, So.
Wolf, Lore, Fr.

Wolf, Maureen, So.
Policar, Sally, Fr.

NOT PICTURED:

Anschell, Sydney, Fr.
Barlow, Rivella, Sr.
Burnett. Bette, So.
Kaye, Naomi, So.
Stone, Sandra, Fr.

ΑΕΦ

"Ship ahoy" at the AE Phi spring boat dance.

ALPHA GAMMA DELTA

4515 21st Ave. N.E.

Anderson, Mary, Sr.
Bank, Sandra, Sr.
Bledsoe, Eleanor, Jr.
Bracelin, Mary, So.
Burlingame, Donna, Fr.
Carlson, JoAnn, So.
Strong, Mary Alice, Sr.
President

Catren, Audry, Jr.
Crookall, Pamela, Jr.
Curry, Marion, So.
Davis, Betty, So.
Davis, Lee, Fr.
DeGrout, Jacqueline, So.

Donahoe, Patricia, Jr.
Feeley, Sylvia, Fr.
Foster, Carol, So.
Gibbs, Janet, Fr.
Harlowe, Trudy, Fr.
Hassen, Jamel, Fr.
Henson, Jeanne, Jr.
Holland, Lora, Fr.

Hunt, Nancy, Fr.
Jewell, Carlyn, Sr.
Kast, Marcia, Fr.
Kronschnable, Gloria, Fr.
Lambertson, Virgy Lou, Fr.
LeDrew, Maxine, So.
Lichtenwalner, Marion, So.
Lievero, Louise, So.

May, Gloria, Sr.
Mayes, Margery, Jr.
McLaughlin, Kathleen, Fr.
Michels, Marianne, So.
Monson, Myrtle, So.
Moody, Sharon, Fr.
Newell, Marilyn, Fr.

Odell, Mollie, Fr.
Overman, Mildred, Jr.
Peterson, Theo, So.
Powis, Sharon, Fr.
Schehndler, Agnes, So.
Schmid, Barbara, Fr.
Schuette, Carol, Fr.
Schultz, Lillian, Fr.

Seeley, Nancy, Jr.
Sjursen, Eva, Fr.
Slater, Winifred, So.
Somppi, Dolores, Sr.
Stewart, Patricia, So.
Strong, Mary Alice, Sr.
Sullivan, Laurie, So.
Thompson, Nancy, Fr.

Toole, Patricia, Fr.
Tross, Mary Pat, Fr.
Trucano, Angeleen, Fr.
Tullock, Carolyn, So.
Turner, Doris, Fr.
Turpening, Barbara, So.
Unruh, Lois, Jr.
Walker, Lou Ann, Fr.

Walker, Pat, Sr.
Weldon, Maureen, Fr.
Wood, Verna Joyce, So.
Woolfolk, Mary Pat, Sr.
Zieber, Janet, Fr.

Alpha Gam's go south seas style at Sophomore Carnival.

ΑΓΔ

ALPHA OMICRON PI

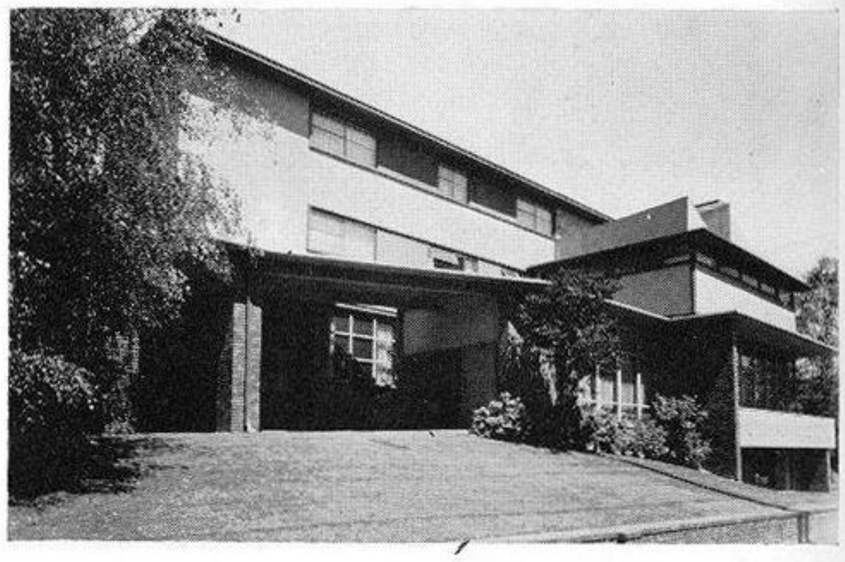

1906 E. 45th

Quinn, Patricia, Sr.
President

Benson, Arlene, So.
Birkeland, Evelyn, Jr.
Conrad, Jean, Sr.
Corl, Helen, So.
Davis, Mary, Fr.
Davis, Murlane, Fr.

Dils, Dorothy, Sr.
Elliman, Jenise, Fr.
Gates, Diane, Sr.
Gellermann, Joan, So.
Gilpin, Phyllis, Sr.
Hale, Lynn, Fr.

Hamilton, Genita, Fr.
Hanson, Martha, Fr.
Harris, Randy, Sr.
Hirsch, Barbara, So.
Horn, Doris, Jr.
Hubert, Barbara, Sr.
Hurd, Sallie Sue, So.
Jagoe, Alison, So.

Jennerson, Mabel, So.
Kendrick, Jo Ann, Sr.
Kennedy, Janet, Fr.
Kerttula, Esther, Jr.
La Voy, Yvonne, Sr.
Lee, Patricia, Fr.
Liaskas, Mary, Gr.
Locker, Shirley, Sr.

Lundberg, Anne, So.
Manwaring, Arden, So.
McCrae, Agnes, Sr.
Meriwether, Julia, Jr.
Nelson, Nancy, Fr.
Oliver, Kathleen, Sr.
Palmer, Mary Jane, So.
Peel, Sharon, So.

Pilon, Lorraine, Fr.
Quinn, Patricia, Sr.
Richey, Zoe, Fr.
Rodman, Patricia, Fr.
Russell, Karen, Fr.
Scribner, Suzanne, Fr.
Sims, Patricia, So.
Squillace, Muriel, Fr.

Stoneburg, Jacki, Fr.
Strandberg, Sonjia, Jr.
Thomson, Katherine, Jr.
Turnbull, Bonny, Sr.
Van Huystee, Beverly, Fr.
Wellcome, Frances, Fr.
Whetstone, Emily Jean, So.
White, Bettie, Fr.

Willis, Charlene, So.
Winter, Gloria, Fr.
Zaepfel, Charlene, So.

NOT PICTURED:

Caughron, Carolyn, Fr.
Hopfensperger, Audrey, Jr.
Moceri, Gloria, Sr.
Preston, Jeanne, Jr.
Von Harten, Anne, Jr.

ΑΟΠ

Anyone for tennis?

ALPHA PHI

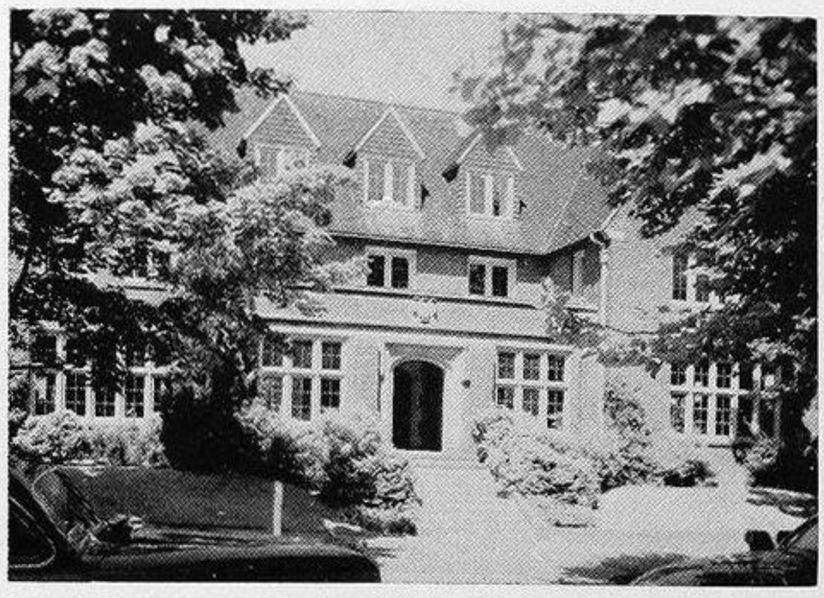

1900 East 47th

Anderson, Elinor, Jr.
Baine, Nancy, Fr.
Batchelder, Carol, Fr.
Beal, Barbara, Fr.
Bertils, Maralyn, Jr.
Biddle, Nancy, Fr.
Blethen, Joan, Fr.

Carson, Carolyn, Sr.
President

Bomstead, Karen, So.
Brown, Joanne, So.
Brown, Marilyn, Fr.
Bryant, Nancy, So.
Cameron, Judy, Fr.
Carlson, Barbro, Sr.
Carlson, Birgit, Fr.

Carlsted, Elsie, Sr.
Carson, Carolyn, Sr.
Clifford, Florence, Fr.
Condon, Karen, Fr.
Dean, Marilyn, Sr.
Dickman, Sally, Fr.
Djerf, Margareta, Jr.
Doucette, Jackie, So.
Ellison, Beverly, Jr.

Ensch, Jackie, Fr.
Fairservice, Emmie, So.
Flack, Barbara, Sr.
Frink, Patricia, Jr.
Gilmer, Anne, Sr.
Hadley, Sally, Fr.
Hakanson, Clarkia, So.
Harford, Evie, Jr.
Harford, Mary, Sr.

Howarth, Pat, So.
Howe, Connie, Sr.
Hyneman, Sally, Jr.
Johnson, Betty, So.
Johnson, Carol, So.
Kefauver, Elizabeth, So.
Kirkendall, Carol, So.
Knutzen, Mary Ann, Fr.
Kruse, Ann, Sr.

Lee, Jane, Jr.
Loomis, Jeraldine, Fr.
Loudon, Patricia, Jr.
Mader, Ann, Fr.
Marshall, Marilyn, Jr.
McElhaney, Marilyn, Fr.
Miller, Kay, So.
Minard, Johanna, Fr.
Morrill, Sally, Sr.

Moyer, Carolee, So.
Nystrom, Carole, Fr.
O'Connor, Beverly, Sr.
Overby, Shirley, Fr.
Parsons, Shirley, Fr.
Petraborg, Nancy, Fr.
Plumb, Betsy, Sr.
Quistorff, Beverly, So.
Rovig, Dorothy, Fr.

Rupp, Jean, Jr.
Schmitt, Doreen, So.
Scripps, Sally, Fr.
Smith, Monty, Jr.
Snider, Gail, Fr.
Spafford, Lexie, Sr.
Spafford, Nancy, Jr.
Sperline, Marilyn, Sr.
Stark, June, Sr.

Stewart, Nan, Sr.
Sullivan, Ruth Ellen, Sr.
Thees, LeJeune, Fr.
VanLeeuwen, Margaret, Sr.
Whalen, Mary Ann, Sr.
Whyte, Margaret, Fr.
Wingett, Lois, So.

NOT PICTURED:
Grabow, Barbara, Jr.
Kennelly, Patty, Jr.
Northfield, Evelyn, Sr.
Spanjer, Joyce, So.

Taking advantage of spring weather, Alpha Phi's get in some batting practice.

ΑΦ

ALPHA XI DELTA

4541 19th Ave. N.E.

Adams, Jacquelin, Jr.
Arthur, Marilyn, Jr.
Ballew, Mary Beth, Fr.
Barber, Maryann, Fr.
Bronniche, Jan, Fr.
Bryan, Betty, Jr.
Campbell, Karen, Fr.

Carlson, Jean, Fr.
Cooper, Georgia, Fr.
Conlin, Sue, Jr.
Cowden, Laurie, So.
Davison, Peggy, Fr.
Dolan, Ellery, Jr.
Egger, Phyllis, Sr.

Erickson, Phyllis, So.
Flourney, Judy, Fr.
Ford, Phoebe, So.
Frost, Ann, Jr.
Gaub, Peggy, So.
Gibson, Marilyn, So.
Goggins, Shirley, So.
Gregory, Carol Jean, Jr.
Gruver, Elaine, Fr.

Hansen, Miriam, Fr.
Harrison, Beverly, Fr.
Holm, Birgit, Jr.
Holm, Signe, Fr.
Jensen, Jean, Sr.
Johnson, Janet, So.
Knudson, Nancy, Jr.
Kurack, Genie, Fr.
Lee, Olive, Fr.

Liebe, Carol, Jr.
Lines, Marlene, So.
MacFarland, Jeanne, Fr.
Mann, Donna, So.
May, Patricia, So.
McKay, Darleene, Fr.
Nielsen, Connie, Jr.
Newcomer, Jeannine, Fr.
Nyberg, Joanne, Jr.

Pattison, Patricia, Jr.
Pennington, Joan, So.
Petram, Joy, Fr.
Pratt, Patricia, Sr.
Robinson, Shirley, Sr.
Ruple, Marilyn, Fr.
Rushton, Betty, So.
Rugg, Bernice, Sr.
Salvino, Patty, Fr.

Shugard, Helene, Jr.
Sinclair, Esther, Sr.
Shaw, Barbara, So.
Sims, Claudia, Fr.
Smith, Gerrie, So.
Spooner, Marilyn, Sr.
Sprague, Mary, Sr.
Strom, Grace, Fr.
Strom, Karla, Fr.

Tappe, Rita, Jr.
Trembley, Dawn, So.
Van Antwerp, Sharon, Fr.
Van Clute, Jackie, Fr.
Vinton, Janet, Sr.
Wagstaff, Marilyn, Jr.
Webster, Donna Lou, Fr.
Weller, Marlene, So.
Wilson, Dolores, Jr.

Wiper, Sylvia, Jr.
Witt, Marilyn, So.
Zobrist, Helen, Fr.

NOT PICTURED:
Johnson, Barbara, Jr.
Luther, Georgia, Fr.
Stallery, Patricia, Jr.

ΑΞΔ

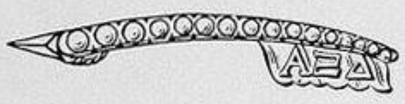

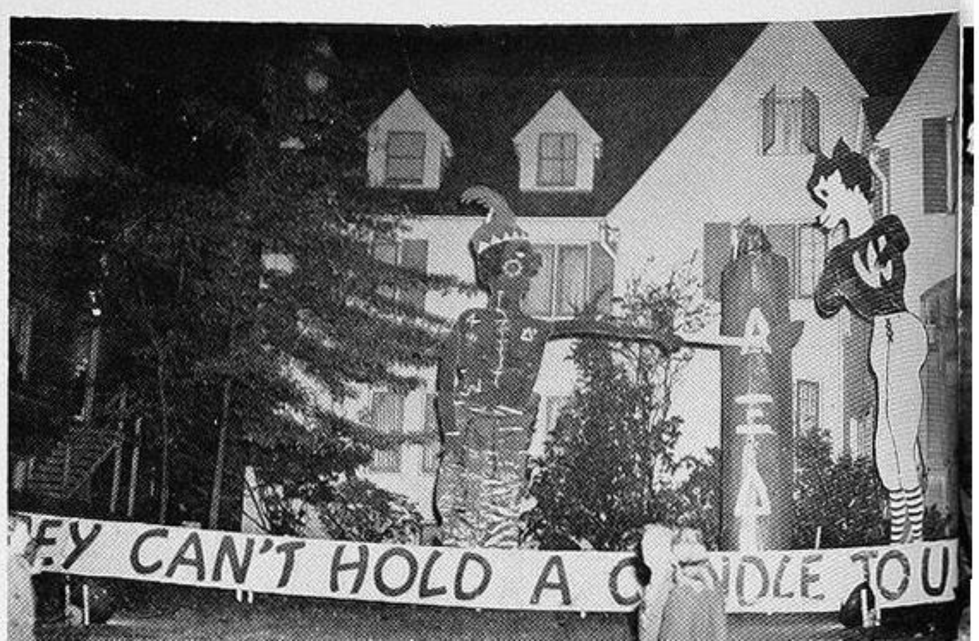

Alpha Xi gets in the Homecoming spirit.

CHI OMEGA

1717 East 47th

Jacobson, Beverly, Sr.
President

Agee, Lucile, So.
Balthaser, Maribeth, Sr.
Beck, Mary Ann, So.
Bonner, Jo Ann, So.
Bonner, Pauline, Fr.
Boye, Nanette, Fr.
Bradford, Marilyn, Sr.

Brown, Romay, So.
Butler, Marilyn, Fr.
Callaghan, Maureen, Jr.
Carlson, Diane, Fr.
Carlson, Jenet, Sr.
Chilton, Jeanne, Fr.
Clapp, Martha, Jr.

Clark, Marguerite, So.
Coen, Janet, Sr.
Coryell, Louise, Fr.
Cosby, Janice, So.
Dickerman, Ann, So.
Dolman, Adele, Fr.
DuClos, Joan, Fr.
Dugwyler, Shirley, Fr.
Foreman, Ann, Sr.

Frazer, Jo Ann, Fr.
Freeman, Ruth, Jr.
Fullager, Jacqueline, So.
Goodwin, Hazel, Jr.
Griesinger, Geraldine, Jr.
Hammer, Karol, Jr.
Hamstrom, Jeanne, Jr.
Hayes, Nancy, Jr.
Heckman, Phyllis, Jr.

Hobert, Carol, Fr.
Holbrook, Frances, So.
Holman, Ferol, So.
Holman, Jean, Jr.
Jacobson, Beverly, Sr.
James, Mary Lou, Jr.
Kamb, Harriet, So.
Klassel, Joanne, Fr.
Lohr, Eleanor, Jr.

Maule, Joyce, Fr.
McCullough, Patricia, Fr.
Mower, Royal, So.
Munson, DeLee, So.
Nolan, Polly, Fr.
Norgard, Dorothy, Sr.
Olson, Janet, Fr.
Pattison, Maryln, Jr.
Reed, Joanne, Jr.

Rehm, Mollie, Fr.
Ridgeway, Marilyn, Sr.
Rust, Betty Lou, So.
Scheyer, Ellen
Schooley, Kaye, Fr.
Slasor, Peggy, Fr.
Taitte, Janis, So.
Tarbill, Marikate, Fr.
Taylor, Jocelyn, Fr.

Taylor, Susan, Fr.
Thulean, Joan, Jr.
Ward, Carrilou, Jr.
Waters, Charlotte, Sr.
Zuanich, Mary Jane, Jr.

NOT PICTURED:
McGaffey, Alysanne, Jr.
Walters, Emily, So.

Chi O's swing their partners at the Barn Dance.

ΧΩ

ΧΩ

DELTA DELTA DELTA

4527 21st Ave. N.E.

McDonald, Barbara
President
Anderson, Norma, So.
Baker, Marilyn, Jr.
Barbey, Mary, So.
Bargreen, Sharon, Fr.
Bauer, Barbara, Fr.
Bell, Beverly, Fr.
Bird, Betsey, So.
Boetticher, Nancy, Fr.
Brook, Janet, Jr.
Carlson, Sheila, So.
Cavers, Betty, Jr.
Conner, Diane, So.
Conner, Mary, So.
Dean, Dawnell, Jr.
Dodge, Natalie, So.
Dolvin, Phyllis, Sr.
Dootson, Beryl, So.
Dorsey, Barbara, So.
Dykeman, Roella, Fr.
Eberlein, Barbara, So.
Foster, Joan, Sr.
Gellerman, Diane, Sr.
Gibson, Jean, So.
Gow, Jeanette, Jr.
Hagen, Ann, Jr.
Hankins, Diane, Fr.
Hanrahan, Nancy, So.
Hansen, Betty Lou, Sr.
Helwig, Kathryn, Jr.
Hoover, Nancy, Sr.
Hunkin, Elizabeth, Sr.
Jackman, Gwen, So.
Jackson, Marie, Fr.
Johnson, Elizabeth, So.
Jones, Joanne, Fr.
Jones, Leona, Fr.
Kershner, Laverne, Jr.
King, Marilyn, Fr.
Krekow, Marilyn, So.
Kreps, Harriet, Fr.
Lee, Georgia, So.
Lind, Karin, Fr.
Longpre, Barbara, Fr.
Lucht, Donna, So.
May, Barbara, Jr.
Marshall, Geneanne, Fr.
McComb, Mary, Fr.
McDonald, Barbara, Sr.
McLaughlin, Murial, Sr.
Meurer, Connie, So.
Minard, Patricia, So.
Moffat, Marlene, Fr.
Moon, Beverly, Fr.
Morgan, Patricia, Jr.
Morse, Alice, So.
Ostrom, Patsy, Fr.
Potter, Allen, So.
Richardson, Joan, So.
Riggs, Barbara, Fr.
Riggs, Shirley, Jr.
Ross, Ann, Fr.
Rue, Jean, Fr.
Ryan, Mary, Fr.
Ryan, Patricia, Sr.
Sharples, Monica, Fr.
Smith, Nancy, So.
Steffan, Jackie, So.
Thackston, Joann, So.
Torney, Joanne, Jr.
Trullinger, Jacqueline, Sr.
Thompson, Alice, Sr.
Waller, Barbara, Fr.
Wilkinson, Alberta, Sr.
Wilson, Jean, Fr.
Wilson, Mary, Fr.
Woods, Joan, Fr.

Yearsley, Julene, So.

NOT PICTURED:
Barrow, Joan, Sr.
Fickel, Margaret, Sr.

ΔΔΔ

A Tri Delt tradition—the Pansy Ring.

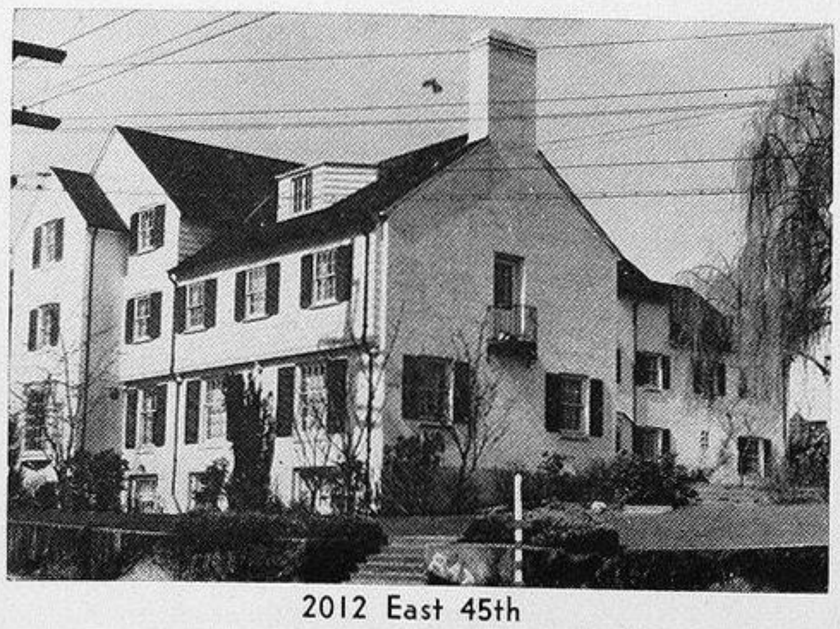

2012 East 45th

DELTA GAMMA

Allen, Peggy, Jr.
Beaver, Helen, So.
Berryman, Betty, Fr.
Borella, Betty, So.
Brace, Barbara, Sr.
Brown, Barbara, Fr.
Burroughs, Vadine, Fr.
Carlson, Geraldine, Fr.
Brace, Barbara
President

Chase, Kathryn, Fr.
Clark, Jacqueline, Jr.
Clark, Suzanne, Sr.
Corner, Nancy, Fr.
Creswell, Nancy, So.
Danz, Pauline, So.
Davis, Marilyn, So.
DeForest, Janet, Jr.

Durand, Mary Jane, So.
Eastman, Joanne, So.
Edmiston, Anne, So.
Freeman, Adrienne, So.
Forster, Joan, Sr.
Frayn, Suzanne, Jr.
Girling, Diane, Fr.
Gordon, Alix, So.
Gordon, Joanne, Sr.
Hammond, Sally, Fr.

Hansmann, Mary, Jr.
Hanson, Karen, Sr.
Hershey, Joyce, Fr.
Hodson, Patricia, Fr.
Jones, Carol, Fr.
Kaas, Sharon, Fr.
Keller, Ann, So.
Kiskaddon, Joyce, Sr.
Lee, Patricia, Jr.
Lewis, Barbara, So.

Lewis, Mary, Fr.
Loughnan, Aylene, Fr.
Low, Marilyn, So.
Lydon, Nancy, So.
Macdonald, Betty Rae, So.
Martin, Joanne, Jr.
McCrae, Jean, Jr.
McDonald, Jean, Sr.
McDonald, Jean, Fr.
MacDonald, Marilyn, Jr.

McEachern, Joan, Fr.
McGill, Shiela, Sr.
McKinley, Marilyn, Sr.
McKinstry, Jeanne, So.
Moore, Alberta, Sr.
Myers, Elizabeth, Jr.
Norman, Marlene, Fr.
Oswald, Joan, Sr.
Peterson, Priscilla, Sr.
Phelps, Marilou, Jr.

Piper, Jane, So.
Prosser, Linda, Jr.
Rust, Helen, Fr.
Ryan, Elaine, Jr.
Ryan, Kathleen, Fr.
Schwab, Joanne, Jr.
Selfors, Sherry, Jr.
Shafer, Shirley, Fr.
Shannon, Sallie, So.
Strandberg, Joan, Jr.

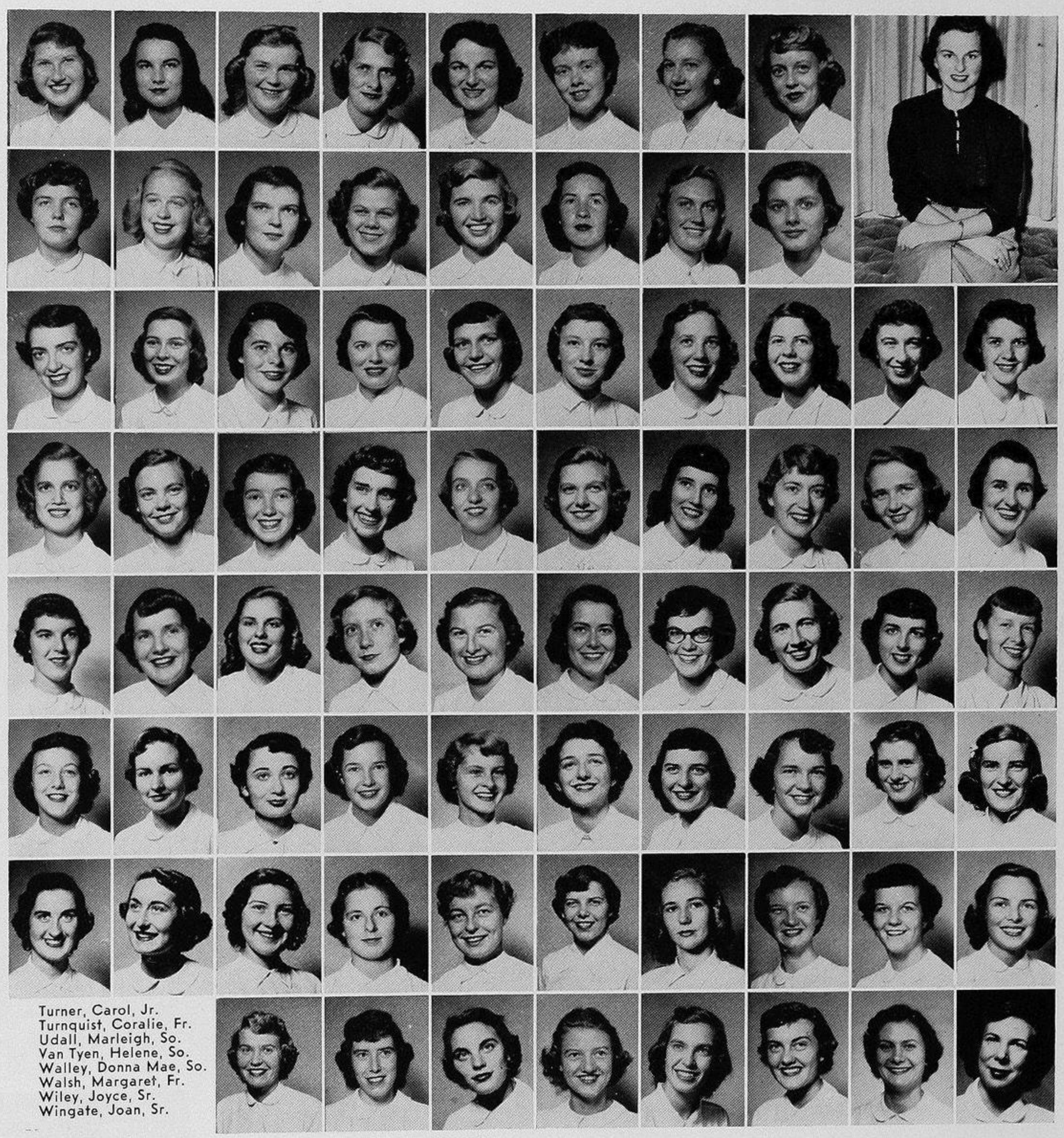

Turner, Carol, Jr.
Turnquist, Coralie, Fr.
Udall, Marleigh, So.
Van Tyen, Helene, So.
Walley, Donna Mae, So.
Walsh, Margaret, Fr.
Wiley, Joyce, Sr.
Wingate, Joan, Sr.

NOT PICTURED:

Bridgers, Barbara, So.
Cahoon, Gerry, Jr.
Cruver, Shirley, Sr.
Erwin, Patricia, So.
Flohr, Joan, Sr.
Hegg, Sandra, Jr.
Hovland, Margaret, Sr.
Reswick, Geraldine, Jr.
Werttemberger, Joyce, Jr.

D.G.'s greet Santa at the annual Christmas Party.

ΔΓ

DELTA ZETA

4535 18th Ave. N.E.

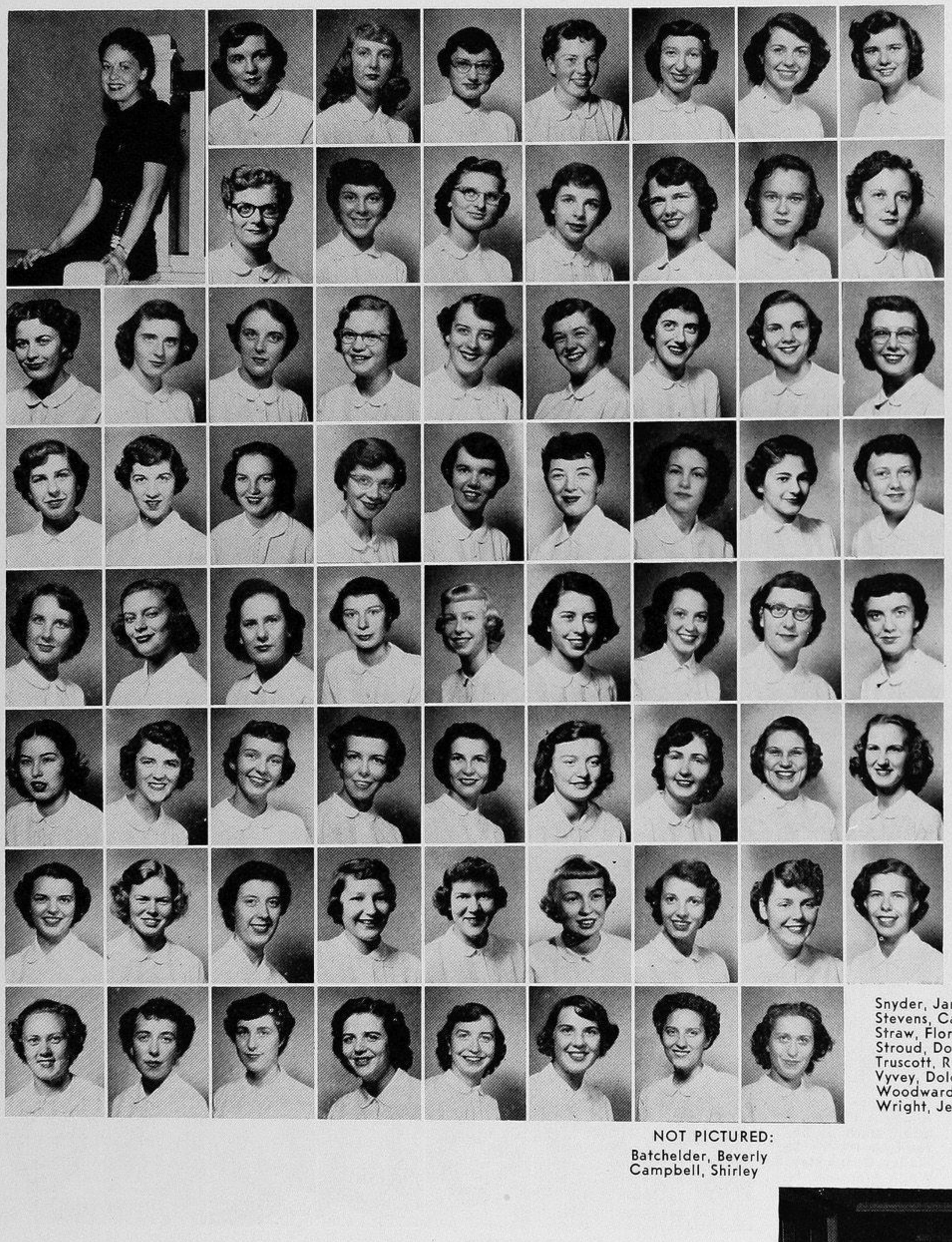

Lusk, Joan, Sr.
President
Amsbaugh, Jean, So.
Anderson, Jeff, Jr.
Beck, Joanne, Jr.
Blye, Carol, Fr.
Bowman, Joan, Jr.
Brandriff, Joyce, Fr.
Brown, Joan, So.

Bunch, Sherril, So.
Burkhart, Barbara, So.
Burkhart, Phyllis, So.
Chase, Betty, Fr.
Cobb, Joanne, Sr.
Cockran, Elaine, Sr.
Collins, Polly, So.

Costigan, Sidney, Sr.
Crosby, Joanne, So.
Crowley, Dolores, Sr.
Darnell, Mary, Fr.
DeRousse, Shirley, So.
Dilworth, Jo Ann, Fr.
Etzkorn, Joan, Fr.
Evans, Nancy, Fr.
Fenton, LaVerne, So.

Ferguson, Barbara, So.
Francis, Joan, Jr.
Frank, Joanne, Jr.
Gates, Hazel, So.
Giddings, Shirley, So.
Grant, Joan, Sr.
Hipke, Mary, Jr.
Jallie, Liz, So.
Jenson, Robin, So.

Johnson, Gloria, Jr.
Johnson, Jan, Sr.
Knowles, Pat, So.
Kress, Arlene, Fr.
Kuist, Jean, Sr.
LaRue, Mary, So.
Lusk, Joan, Sr.
McCredy, Harriet, So.
Malloy, Alice, Sr.

Meyers, Lois, Sr.
Milner, Barbara, Sr.
Miller, Dolores, Fr.
Moran, Joan, Jr.
Moran, Joy, Fr.
Murdock, Suzanne, Fr.
Murray, Joan, Fr.
Nelson, Beverly, So.
O'Bill, Pat, Sr.

Olson, Pat, So.
Pherson, Marian, Fr.
Prevost, Donna, So.
Richter, Jackie, So.
Rothrock, Suzanne, Fr.
Salter, Joan, Fr.
Santo, Margie, So.
Saunders, Sandy, Fr.
Shanafelt, Amy, Fr.

Snyder, Janet, Fr.
Stevens, Carole, Fr.
Straw, Florence, So.
Stroud, Donna, Fr.
Truscott, Ruth, Sr.
Vyvey, Dolores, Fr.
Woodward, Mary, Fr.
Wright, Jerrie, Jr.

NOT PICTURED:
Batchelder, Beverly
Campbell, Shirley

ΔZ

Delta Zetas and their dates having a wonderful time at the Winter Formal.

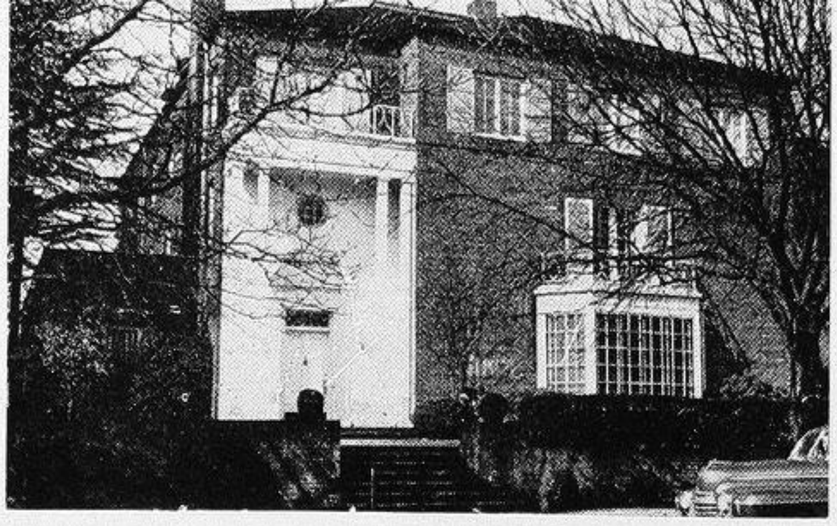

4529 17th Ave. N.E.

GAMMA PHI BETA

Anderson, Jean, So.
Ates, Junice, Fr.
Baker, Eleanor, So.
Borgendale, Glen, Fr.
Brown, Barbara, Fr.
Butzirus, Helen, Jr.
Cannon, Audrey, Fr.
Quevli, Dagmar, Sr.

Carlson, Joanne, Jr.
Clarke, Letitia, So.
Cook, Jo Anne, Fr.
Cottier, Shirley, Sr.
Critchfield, Peggy, Jr.
Deibert, Ruth, Sr.
Dick, Diane, Jr.

Dorsey, Martha, Sr.
Fletcher, Sally, Jr.
Gates, Ann, Jr.
Hagen, Lois, Sr.
Hallin, Betty, Fr.
Hartung, Ritajean, Jr.
Havalina, Lauraleigh, Fr.
Hillis, Judith, Fr.
Johnson, Sheila, Jr.

Lashbaug, Joan, So.
LeCocq, Jane, So.
Lee, Margaret, Fr.
Lee, Virginia, So.
Lein, Joan, Sr.
Lemon, Janice, Jr.
Lewis, Evelyn, So.
Lister, Janet, Sr.
Lovsted, Elizabeth, Jr.

Lydgate, Joan, Fr.
Mace, Margaret, Sr.
McInroe, Aliceon, Fr.
McLallen, Frances, Fr.
McNerthney, Margaret, Jr.
Michael, Emily, So.
Michael, Violet, So.
Middleton, Victoria, Fr.
Montgomery, Sharon, Fr.

Morris, Ann, Jr.
Morrison, Patricia, Jr.
Morrissey, Maryi, Fr.
Morrow, Anne, Fr.
Mott, Nancy, So.
Murrow, Nancy, Fr.
Myers, Gail, So.
Myers, Marilyn, So.
Naden, Joanne, Jr.

Neville, Barbara, So.
Newton, Eleanore, Fr.
Nichols, Marjorie, So.
Nims, Shawn, So.
Nolan, Eve, Fr.
Olwell, Genevieve, So.
Olwell, Geraldine, So.
Proctor, Terry, Jr.
Quevli, Dagmar, Sr.

Quilliam, Susan, Jr.
Rivenburg, Charmian, Fr.
Scudder, Joanne, So.
Simonson, Aldalee, Jr.
Smith, Barbara, Jr.
Sowell, Sally, Fr.
Stanton, Sandra, Fr.
Thompson, Claire, Fr.
Thompson, Genevieve, Sr.

Thompson, Mary Carol, So.
Trexler, Joanne, Jr.
Trovani, Jean, Fr.
Vandercook, Gretchen, So.
Walker, Nancy, So.
Walters, Constance, So.
Witter, Charlotte, Jr.
Wuest, Joanne, So.

Gamma Phi's all drink milk for a "friend-winning Gamma Phi smile."

NOT PICTURED:
Anderson, Geri, Sr.
Baldwin, Sally, Sr.
Craven, Sinclair, Sr.
Harms, Gretchen, Fr.
Hinckel, Susan, Jr.
Mace, Nancy, Fr.
Ivarsson, Karol, So.
McCarter, Martha, Grad.
Miller, Patricia, Jr.
Moore, Donna, Jr.

ΓΦB

KAPPA ALPHA THETA

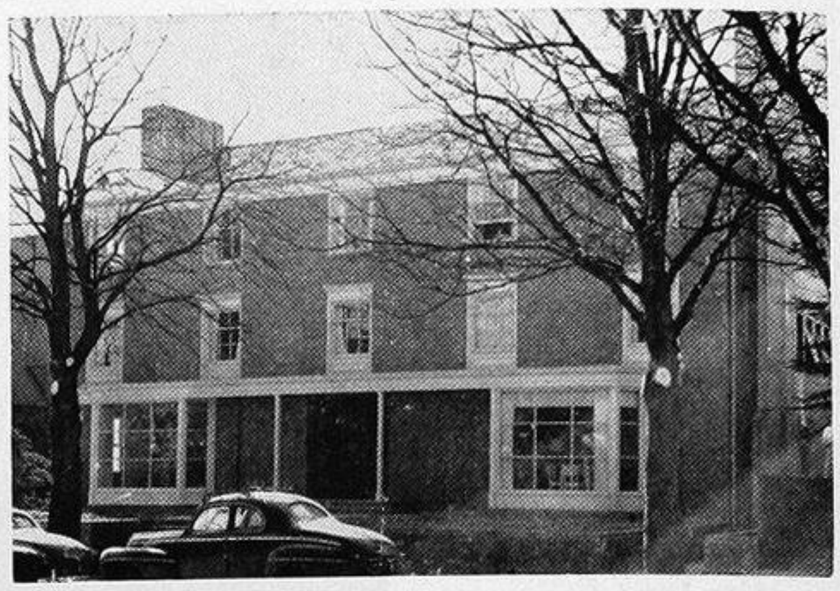

4521 17th Ave. N.E.

Carlo, Delores, Sr.
President
Ackerman, Betty, Fr.
Agnew, Corrine, So.
Agnew, Marilou, Jr.
Allen, Barbara, Fr.
Allen, Marilyn Jane, Fr.
Aspen, Marilyn, So.
Bernard, Ann, So.

Bolger Pat, So.
Bovik, Lynn, Fr.
Buller, Suzanne, Fr.
Carlo, Delores, Sr.
Cauffield, Mary, So.
Cave, Virginia, Sr.
Cooke, Colleen, Fr.

Culliton, Patti, Fr.
Darrough, Anne Lynn, Jr.
DeCan, Betsy, Fr.
Easterbrook, Sally, Jr.
Fellows, Barbara, Sr.
Frame, Marallyn, Fr.
Frost, Jackie, Jr.
Frost, Jill, Jr.
Hansen, Jude, Jr.

Haskell, Nancy, Jr.
Hawkins, Judy, Fr.
Hicker, Carol, Jr.
Hill, Harriet, Jr.
Hullquist, Karen, Fr.
Ives, Joanne, Fr.
Jahnke, Sue, Sr.
Johnson, Judy, Sr.
Johnson, Lou Ann, Fr.

Keller, Janice, So.
Kellogg, Ann, Jr.
Kendall, Diane, Sr.
Kennedy, Candace, Jr.
Kropf, Marilyn, Sr.
Latimer, Avalee, Jr.
Leavitt, Janice, Jr.
Lewis, Mary, Sr.
Lindsey, Betsy Ann, Jr.

Link, Diane, Fr.
MacGougan, Peggy, So.
Malone, Sally, So.
Mauk, Catherine, Jr.
McCaskill, Christy, Jr.
Middleton, Molly So.
Miller, Leonie, Sr.
Moore, Rhoda, So.
Moore, Shirley, Fr.

Mounsey, Sally, So.
Newgard, Peggins, So.
Newsom, Joanne, Jr.
Osterhout, Jane, So.
Paton, Joanne, So.
Rolfe, Ann, Jr.
Ross, Ellen, Fr.
Ross, Jean, So.
Saberhagen, Ann, So.

Selby, Jane, So.
St. John, Deborah, So.
Stout, Susanne, Fr.
Strachan, Jackie, Sr.
Svendsen, Marie, Fr.
Teel, Janet, Sr.
Thurston, Diane, Fr.
Van Arsdel, Ann, So.
Wakeman, Barbara, Jr.

Welch, Marybeth, So.
Wright, Pat, Fr.
Zimmerman, Mary Lou, Jr.

NOT PICTURED:
Anderson, Barbara, So.
Burke, Anita, So.
Cutler, Bea, So.
Forler, Molly, Jr.
St. John, Glenda, So.
Thomas, Barbara, Jr.

KAΘ

KAPPA DELTA

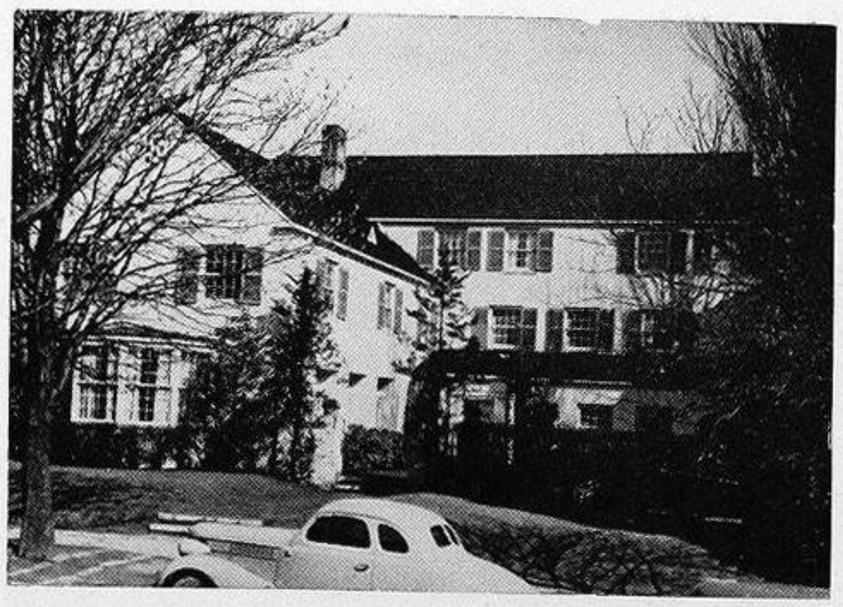

4524 17th Ave. N.E.

Allan, Barbara, Jr.
Anderson, Anita, So.
Anderson, Berthe, Fr.
Anderson, Phyllis, Fr.
Apostolou, Marria, So.
Arndt, Ardythe, Fr.
Balcunas, Doris, So.
Barger, Jeanette, So.
Conlon, Kathleen, Sr.
President

Berggren, Patricia, Fr.
Bowers, Barbara, Sr.
Braun, Marlene, Fr.
Carson, Mary, So.
Chabot, Patricia, Fr.
Clark, Marilyn, So.
Clark, Mary Ann, Sr.
Conlon, Kathleen, Sr.

Cooley, Jean, So.
Davis, Ann, So.
Draper, Diane, Fr.
Dye, Patricia, Fr.
Eckern, Dian, Fr.
Emerson, Ellen, Jr.
Ernland, Beverly, Jr.
Fitzpatrick, Mary, Jr.
Gilbert, Bobbette, Sr.
Good, Carole, So.

Graham, Jacqueline, So.
Halderman, Virginia, So.
Hansen, Inger, Fr.
Hanson, Marjorie, So.
Hatton, Patricia, So.
Horn, Georgene, Jr.
Isaacson, Mary Lou, Jr.
Jacobsen, Joan, Jr.
Jonson, Georgia, Jr.
Kauffman, Elizabeth, So.

Key, Florabel, So.
Kirtland, Elaine, Sr.
Kohne, Katrina, Jr.
Landin, Irene, Jr.
Lyon, Nancy, Sr.
Mainwaring, Anita, So.
Martens, Carol, Jr.
Martin, Carol Lee, Fr.
McCorkle, Joyce, Jr.
Meyer, Louise, So.

Miller, Sally, Sr.
Mills, Dorothy, Fr.
Moore, Barbara, Jr.
Moore, Margaret, Jr.
Morris, Mary, So.
Nelson, Beverly, Sr.
Nielson, Shirley, Sr.
Padgett, Sonya, Fr.
Pomroy, Rayda, So.
Robbins, JoAnne, Jr.

Roscoe, Jean, Fr.
Schappert, Elizabeth, So.
Smith, Anita, Fr.
Smith, Ardis, Fr.
Smith, Joan, Jr.
Thompson, Patricia, So.
Tubbs, Barbara, Jr.
Tubbs, Margaret, Fr.
Weidemann, Joanne, So.
Whittaker, Valeria, Jr.

NOT PICTURED:

Foster, Joyce, Jr.
Harries, Sarah Jane, Jr.
MacLennan, Patricia, Fr.
McGuinnes, Betty, Fr.
Peterson, Gloria, Fr.
Risser, Carolyn, So.
Seavey, Joanne, Jr.
Turner, Laurie Ann, Fr.
Walgren, Gloria, Fr.
Warren, Janet, Fr.

Wilkeson, Shirley, Sr.
Williamson, Lois, Fr.

K. D.'s see double at a big-little sister party.

ΚΔ

KAPPA KAPPA GAMMA

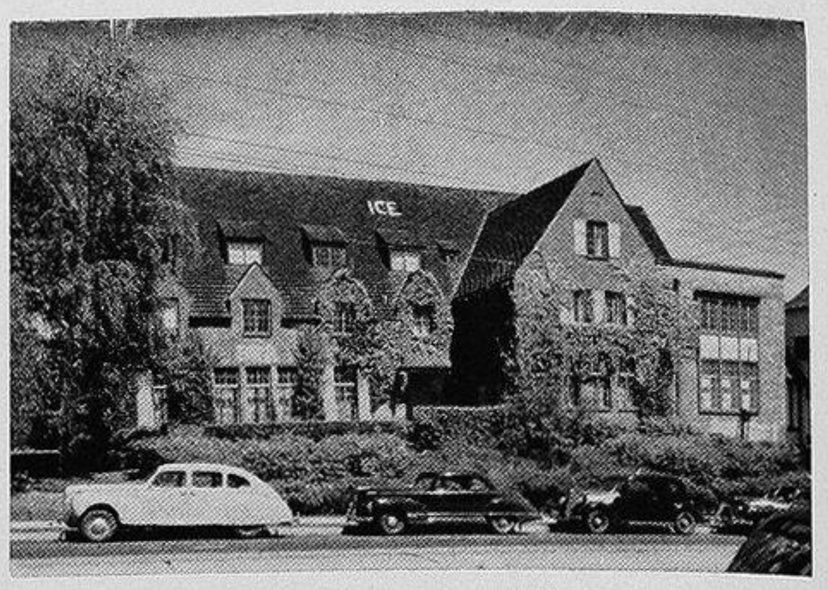

4504 18th Ave. N.E.

Cole, Serena, Sr.
President
Abbott, Barbara, Jr.
Adams, Wendy, Fr.
Anderson, Joyce, So.
Anderson, Nancy, Fr.
Atwater, Nancy, So.
Augustine, Deirdre, So.
Badgley, Carole, So.
Barker, Janet, So.

Baugh, Peggy, Jr.
Brackett, Doreen, So.
Bradley, Mary Lou, Sr.
Brainerd, Dolores, So.
Brauns, Elsa, Fr.
Callaghan, Nancy, Fr.
Callison, Sharon, So.
Campbell, Margot, Fr.

Cassels, Colleen, So.
Clarke, Lou, Jr.
Cole, Serena, Sr.
Coles, Helen, Fr.
Colwell, Eleanor, So.
Christy, Marigold, Jr.
Davis, Sally, Fr.
Dillon, Marilyn, Jr.
Douglas, Dale, Sr.
Farmer, Kay, So.

Farmer, Sunny Sue, Fr.
Fraser, Ann, Sr.
Fry, Eleanor, Jr.
Funk, Ann, Jr.
George, Polly, So.
Giese, Marilyn, Jr.
Graham, Phyllis, So.
Gray, Diane, Fr.
Griffith, Diane, Fr.
Hartley, Gloria, Fr.

Haynes, Frances, So.
Herb, Frances, So.
Hobi, Ann, Fr.
Hutchinson, Irene, So.
Isom, Jessie, Sr.
Jepson, Gloria, Jr.
Keefe, Jeananne, Jr.
Keith, Beverly, Jr.
Keller, Faith, So.
Keller, Marcia, So.

King, Dorothy, Fr.
Knipe, Patsy, Jr.
Kraft, Janet, Jr.
Lawton, Peggy, Jr.
Lee, Nancy, Sr.
LeHan, Joyce, Fr.
Link, Jean, So.
Lockwood, Marilyn, Jr.
Lewis, Hilly, Sr.
Lucckesini, Gladine, Fr.

McDermott, Carol, So.
McDermott, Noelle, Sr.
Moody, Elizabeth, So.
Morris, Barbara, Fr.
Neuman, Paula, Fr.
Newton, Ann, Fr.
Osten, Ann, Sr.
Peek, Joanne, So.
Peterson, Sara Mae, Fr.
Pigott, Theiline, Jr.

Price, Polly Pat, Sr.
Rockey, Helen, Fr.
Shanks, Mimi, Fr.
Smith, Ann, Fr.
Smith, Kay, So.
Soha, Marianne, Fr.
Steele, Johna, Sr.
Taylor, Sally, So.
Thiele, Martha, Sr.
Thorp, Diana, Sr.

Turner, Nancy, Fr.
Unbewust, Ann Louise, Jr.
Weaver, Sue, Jr.
Williams, Joanne, Fr.
Williamson, Kay, Jr.

NOT PICTURED:
Donner, Edythe Ann, So.
Klopfenstein, Karen, Fr.
McPherson, Suzanna, Sr.
Molchoir, Molly, Jr.
Spencer, Kathryn, So.
Warner, Joyce, Sr.
Wright, Janet, Jr.
Xitco, Zita, Jr.

Kappa's and Theta Xi's help out with the blood. drive.

KKΓ

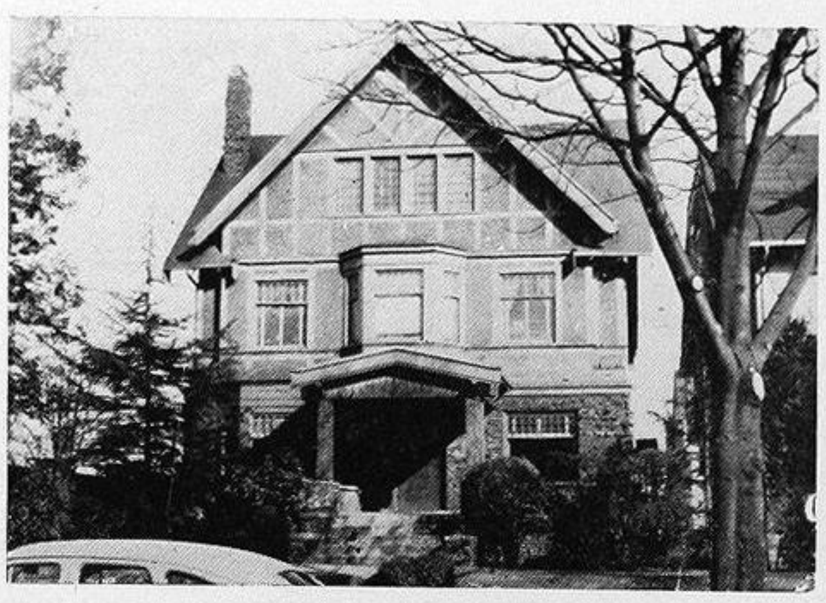

4540 17th Ave. N.E.

PHI MU

Anderson, Shirley, Sr.
Carbo, Donna, Sr.
Clapp, Eleanor, Jr.
Landweer, Marjorie, Sr.
President

Elliott, Molly, Fr.
Emery, Cathleen, Fr.
Gainer, Bonnie, So.

Gleason, Gloria, Jr.
Guernsey, Kathleen, Fr.
Haggard, Pegge, So.
Landweer, Marjorie, Sr.
Lavin, Patricia, So.

Linton, Frances, Jr.
Lucker, Joan, Fr.
Maness, Glorietta, Jr.
Merritt, Donna, Fr.
Moughtin, Mary Jean, Sr.

Olding, Joanne, Fr.
Page, Gloria, Grad.
Parent, Margaret, Sr.
Schorzman, Donna, Sr.
Snell, Marlyn, Fr.

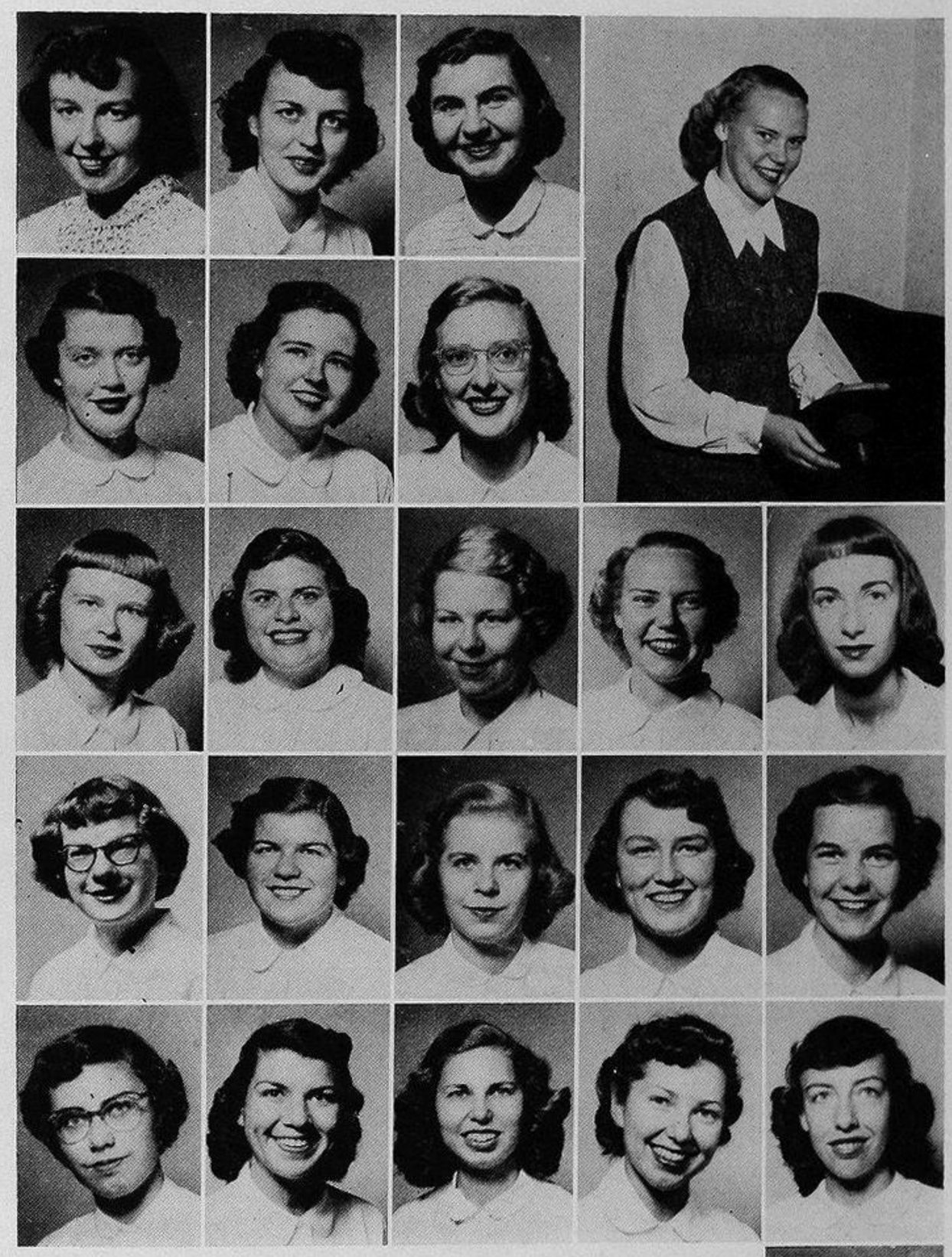

Thomas, Marilyn, Fr.

NOT PICTURED:

Campion, Patricia, Jr.
Petersen, Lorraine, Sr.
Seastrom, Helene, Sr.

ΦM

PHI SIGMA SIGMA

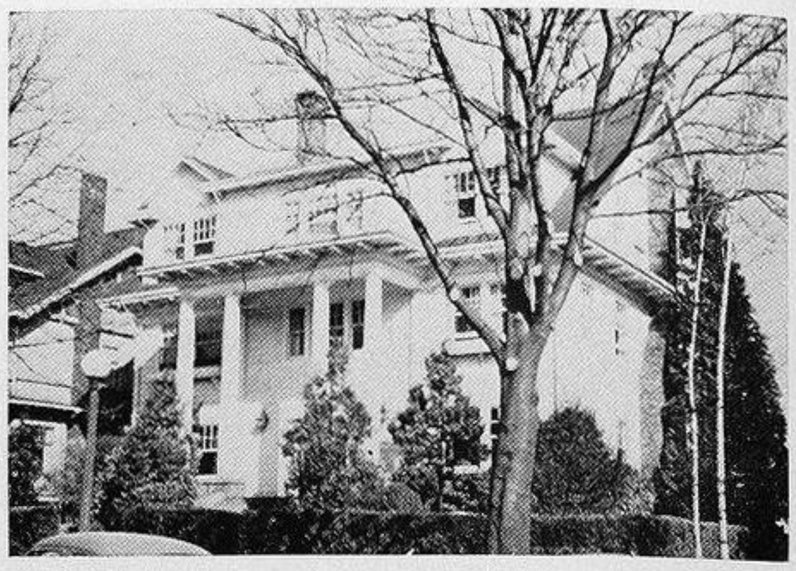

4530 17th Ave. N.E.

Silberman, Diane, Sr.
President
Bender, Roberta, So.
Berger, Elaine, So.
Berlat, Marlene, So.
DuBonne, Lucille, Fr.
Goldberg, Wilma, So.

Golombeck, Selma, So.
Grashin, Shirley, Jr.
Greenbaum, Shirley, So.
Grunen, Gerta, So.
Harnish, Jacqueline, Fr.

Harvitz, Barbara, So.
Katz, Shirlee Ann, Fr.
Katzky, Margaret, Fr.
Ketzlach, Evelyn, So.
Marsh, Muriel, So.
Martin, Barbara, So.
Moshcatel, Nancy, Fr.

Paris, Tianne, Sr.
Poplack, Alene, Sr.
Prupis, Janet, Fr.
Rosenblum, Sharon, Fr.
Ross, Marilyn, Fr.
Ross, Therese, So.
Schwartz, Lesley, Fr.

Sidell, Sylvia, Fr.
Siegel, Joyce, Fr.
Silberman, Diane, Sr.
Soble, Shirley, So.
Steingold, Sandra, Fr.
Sussman, Joanne, Jr.

NOT PICTURED:
Glazer, Sandra, Fr.
Stusser, Dorothy, Fr.
Wolfstone, Polly Ann, Jr.
Capeloto, Sylvia, Fr.
Rosenberg, Hilda, Fr.
Rosenfeld, Bernice, Jr.
Benueniste, Rae, Jr.

ΦΣΣ

Phi Sigma Sigma's batting 1000.

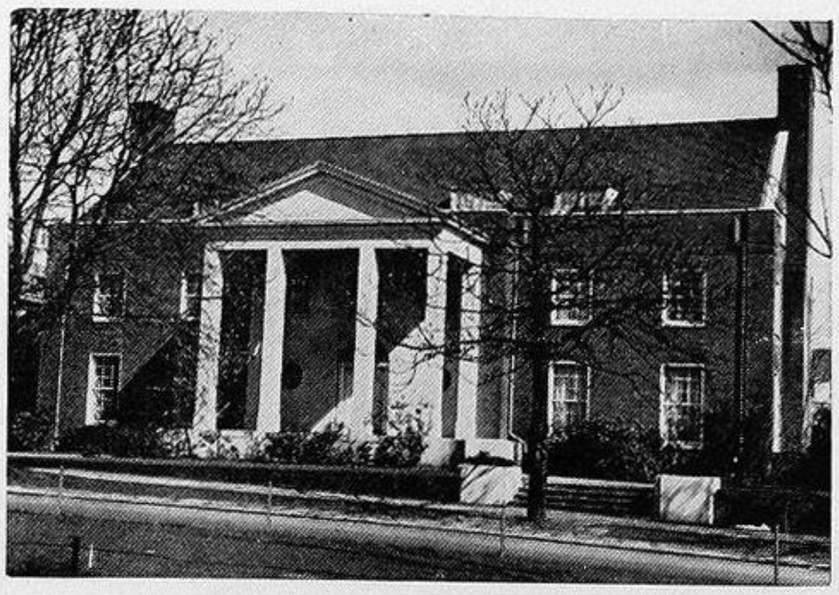

PI BETA PHI

Ames, Sharon, Jr.
Anderson, Helen, Sr.
Anderson, Marilee, So.
Bain, Katherine, Fr.
Bain, Margaret, Jr.
Baird, Jean, So.
Benson, Nancy, Sr.
Berger, Carol, Jr.

Bryan, Laurel, Fr.
Burkeheimer, Margaret, Fr.
Burrus, Carole, Jr.
Butts, Jeanne, Jr.
Cain, Mary, Sr.
Campbell, Carolyn, Jr.
Carson, Jeannie, Fr.
Claypool, Jackie, So.

Clynch, Karen, Fr.
Cragin, Barbara, Fr.
Creswell, Jane, Jr.
Dempsey, Marjy, Fr.
Doe, Margaret, Sr.
Donaldson, Joanne, So.
Draper, Diana, Fr.
Ekstrom, Virginia, So.
French, Shirley, So.
Goodfellow, Gail, Sr.

Gray, Marjorie, So.
Griffith, Jean, Fr.
Gunderson, Lois, Sr.
Hagen, Georgia, Sr.
Healy, Mary, So.
Heathcote, Jerrie, Fr.
Henley, Isabel, So.
Hopper, Gloria, So.
Huston, Janet, Fr.
Jacobsen, Tina, Fr.

Jenness, Joyce, Jr.
Johannes, Carolyn, Jr.
Johannes, Margery, So.
Keigwin, Ann, Sr.
Kyle, Allison, So.
Larson, Mary, So.
Lawrence, Patricia, So.
MacFarlane, Marion, So.
Martin, Ann, Fr.
McBride, Ruthora, Sr.

McCormack, Marilyn, Sr.
McEleney, Phyllis, So.
Merritt, Janice, So.
Merritt, Marianne, So.
Miller, Shirley, Jr.
Parrish, Sally, Fr.
Partlow, Mary, Sr.
Pascoe, Barbara, So.
Phillips, Sue, Fr.
Pierce, Priscilla, So.

Poska, Barbara, Jr.
Poska, Janice, Fr.
Putnam, Nadine, Jr.
Remaly, Marilyn, Sr.
Rutledge, Ann, Sr.
Schnebly, Jane, So.
Sennett, Mary, Jr.
Shelley, Mary, Sr.
Smith, Pat, Fr.
Stangle, Delores, Fr.

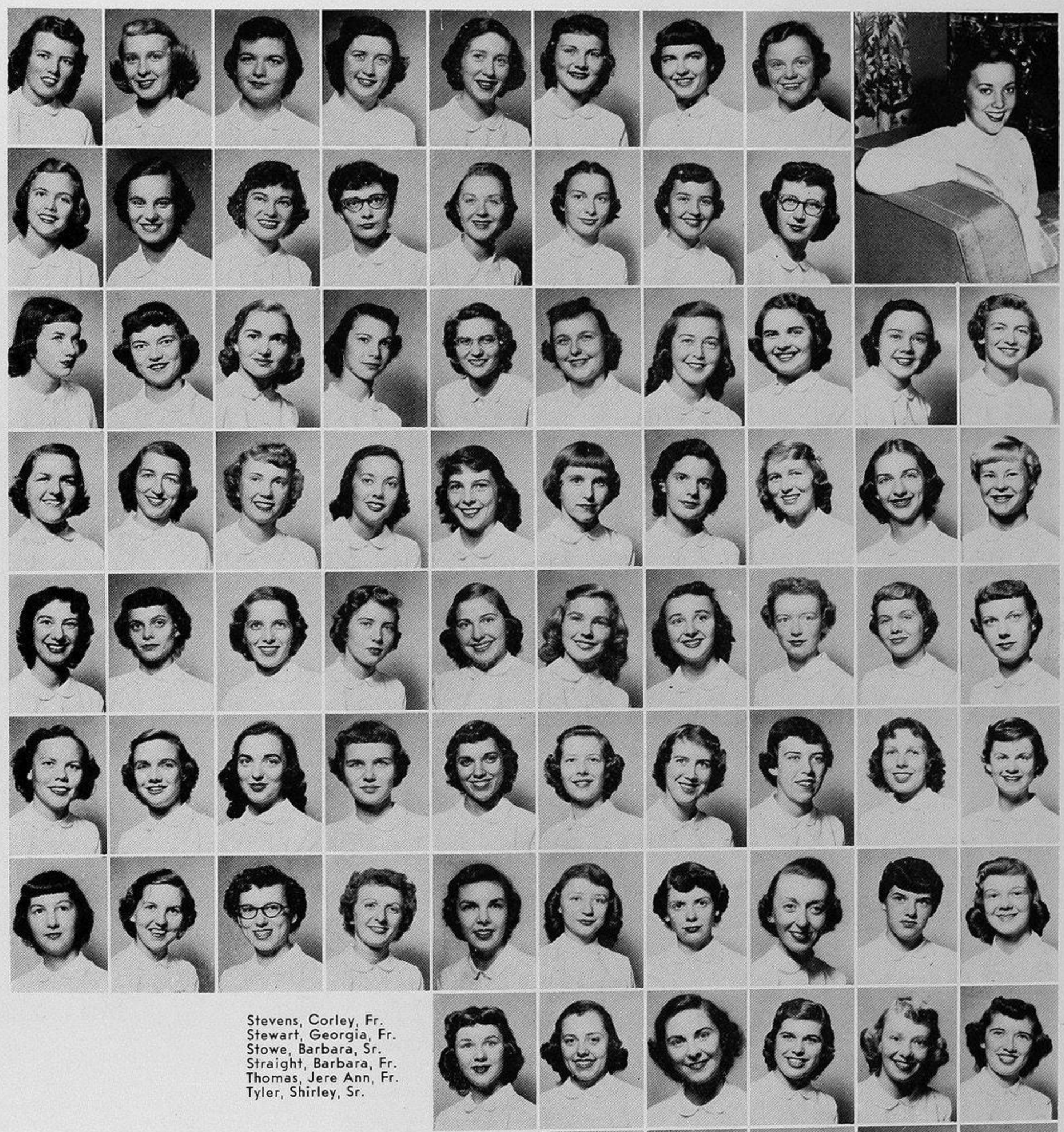

Stevens, Corley, Fr.
Stewart, Georgia, Fr.
Stowe, Barbara, Sr.
Straight, Barbara, Fr.
Thomas, Jere Ann, Fr.
Tyler, Shirley, Sr.

Tynes, Kathleen, Fr.
Voegelein, Donna, So.
Weaver, Annette, Jr.
Yeasting, Judy, Fr.
Wolfe, Sharon, Fr.

NOT PICTURED:
Gunderson, Connie, So.
Mayer, Janice, Jr.

ΠΒΦ

SIGMA KAPPA

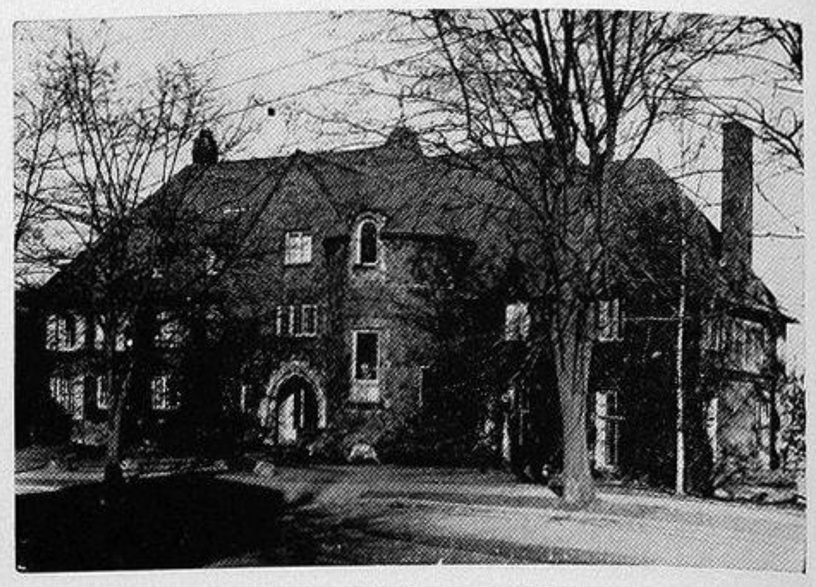

4510 22nd Ave. N.E.

Chapman, Gloria, Jr.
President

Anderson, Doris, Fr.
Artus, Joan, Jr.
Barnard, Ronda, So.
Black, Barbara, Jr.
Brenner, Patricia, Fr.
Buchanan, Joyce, Fr.
Buhler, Joan, Sr.

Chapman, Gloria, Jr.
Clauson, Marjorie, Jr.
Conroy, Marilyn, Sr.
Cope, Nancy, Fr.
Creamer, Patricia Lynn, So.
Currens, Miriem, Jr.
Dehl, Grace, Sr.

Dahlquist, Peggy, So.
Danielson, Nancy, Jr.
Fahey, Barbara, So.
Fleming, Carol, So.
Glendinning, Jean, Fr.
Goodman, Barbara, Sr.
Goodman, Beverly, Fr.
Graves, Gene, Jr.
Guffey, Charlotte, So.

Harris, Mary Jo, Jr.
Haugstad, Lucie, Fr.
Hirvas, Nancy, Fr.
Hoefer, Eileen, So.
Hubberb, Barbara, Fr.
Hyde, Kathleen, Sr.
Johnson, Marilyn, So.
Joukovsky, Natalie, Fr.
Knudson, Donna, Fr.

Landeen, Marcia, Jr.
Langlow, Jean, Fr.
Larson, Anne Marie, Fr.
Laurie, Ellen, So.
Likeness, Clarice, Fr.
Logen, Jo Ann, So.
Long, Kathleen, So.
McClellen, Janice, Fr.
Moffat, Patricia Ann, Fr.

Monnie, Janet, So.
Moskeland, Mary Janet, Sr.
Offer, Carol, Fr.
Panchenkom Anne, Fr.
Pieroth, Mary, So.
Porter, Mary Jo, So.
Reiswig, Patricia, Sr.
Rone, Donna, Fr.
Ross, Patricia, Jr.

Schwary, Joanne, Jr.
Slaucon, Janet, Fr.
Smith, Jackie, Jr.
Smith, Joan, Jr.
Softky, Maxine, So.
Swan, Charlotte, Jr.
Thompson, Jan, Jr.
Trauba, Ann, Fr.
Wahlstrom, Joanne, Fr.

Westlie, Cherie, Jr.
Zerwekh, Janet, Fr.

NOT PICTURED:
Comstock, Adele, Jr.
Jovick, Anne, Fr.
Lentz, Beverly Ann, Jr.
Likeness, Donita, So.
McDonald, Janet, So.
Randolph, Helen, Sr.
Seth, Mary, So.
Smith, Shirley, Jr.
Strygen, Gwen, Fr.
Swertz, Joanna, Jr.

ΣK

4731 18th Ave. N.E.

ZETA TAU ALPHA

Ringman, Diane, Sr.
President

Basssett, Halcyan, So.
Baumgarten, Elizabeth, Fr.
Berry, Phyllis, Jr.
Betz, Anita, So.
Betz, Evelyn, Jr.
Bigge, Lou, Jr.
Bill, Lois, So.

Blanas, Catherine, So.
Bryant, Kathleen, Fr.
Castor, Myrene, Sr.
Charnley, Frances, Sr.
Cocks, Dorothy, Jr.
Coldwell, Clare, Jr.
Cope, Barbara, Sr.

Creevey, Lorraine, So.
Dubick, Bessie, Fr.
Emery, Yvonne, So.
Fahlstrom, Ardella, Sr.
Flynn, Charlene, Fr.
Gibbs, Gail, Fr.
Gibbs, Wendy, Jr.
Gilpin, Patricia Ann, Jr.
Gjelsteen, Theoda, Jr.

Holland, Kathryne, Fr.
Haggardt, Donna, Fr.
Holt, Mary Ann, Sr.
Kovacs, Irene, Jr.
Laidlaw, Dorothy, Fr.
Lemieux, Eloise, Fr.
Lindblom, Julia, So.
MacQuarrie, Frances, Sr.
Marino, Eleanor, Sr.

Meagher, Nancy Ann, Sr.
McCarthy, Patricia, So.
Meyer, Marlene, So.
Mock, Helen, So.
Neckas, Catherine, Jr.
Nederlee, Marilyn Ann, So.
O'Berry, Karla, Fr.
Pantley, Margaret, Fr.
Parcel, Jean, So.

Paulson, Gladdy, Fr.
Payn, Betty-Lou, Fr.
Pearson, Dolores, Sr.
Pigott, Penny Lee, Fr.
Quackenbush, Darlene, Jr.
Racho, Ilene, Grad.
Rask, Janet, Fr.
Ringman, Diane, Sr.
Rose, Beverley, So.

Sabin, Lois, So.
Salmon, Laura, Fr.
Schiessl, Evelyn, So.
Shoudy, JoAnn, So.
Snyder, Jeanette, So.
Stromme, Shirley, So.
Swisher, Ellen, So.
Ulsh, June, Fr.
Utness, Myrna, Fr.

Walford, Alison, Sr.
Waller, Mary Joan, Jr.
Wick, Linda, Sr.
Wilson, Lois, Sr.
Winter, Nola, Jr.
Wright, Adriene, Fr.
Wright, Jean, Sr.

NOT PICTURED:
Booker, Martha Jean, So.
Ellexson, Gloria, Sr.
Field, Eleanor-ann, So.
Luvera, Anita, Fr.
Morrison, Marian Lee, Jr.
Pettibone, Diana, Fr.

ZTA's stop over for lunch on their spring cruise.

ZTA

INTER-FRATERNITY COUNCIL

WALKER, DICK
President

EXECUTIVE COUNCIL

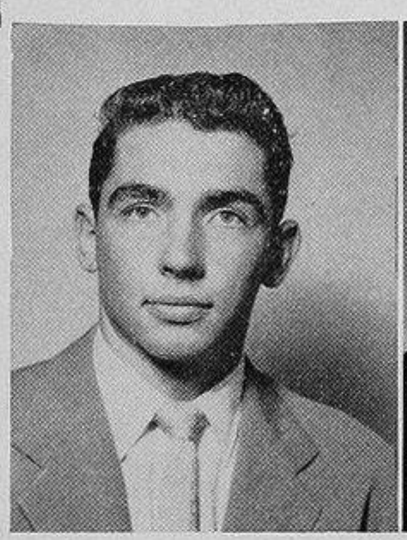

BALE, DICK
Vice President

BENNETT, WARREN
Secretary

WILSON, J. V.
Inter-relations counselor

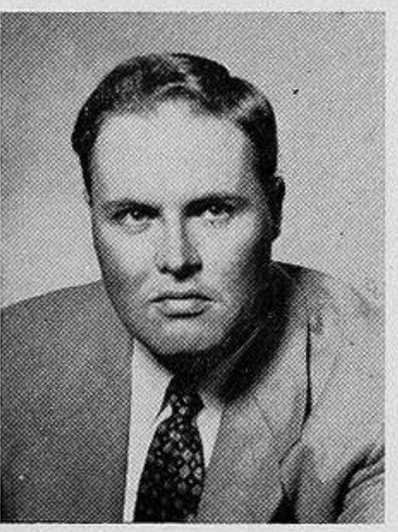

WYLIE, MURRAY
Treasurer

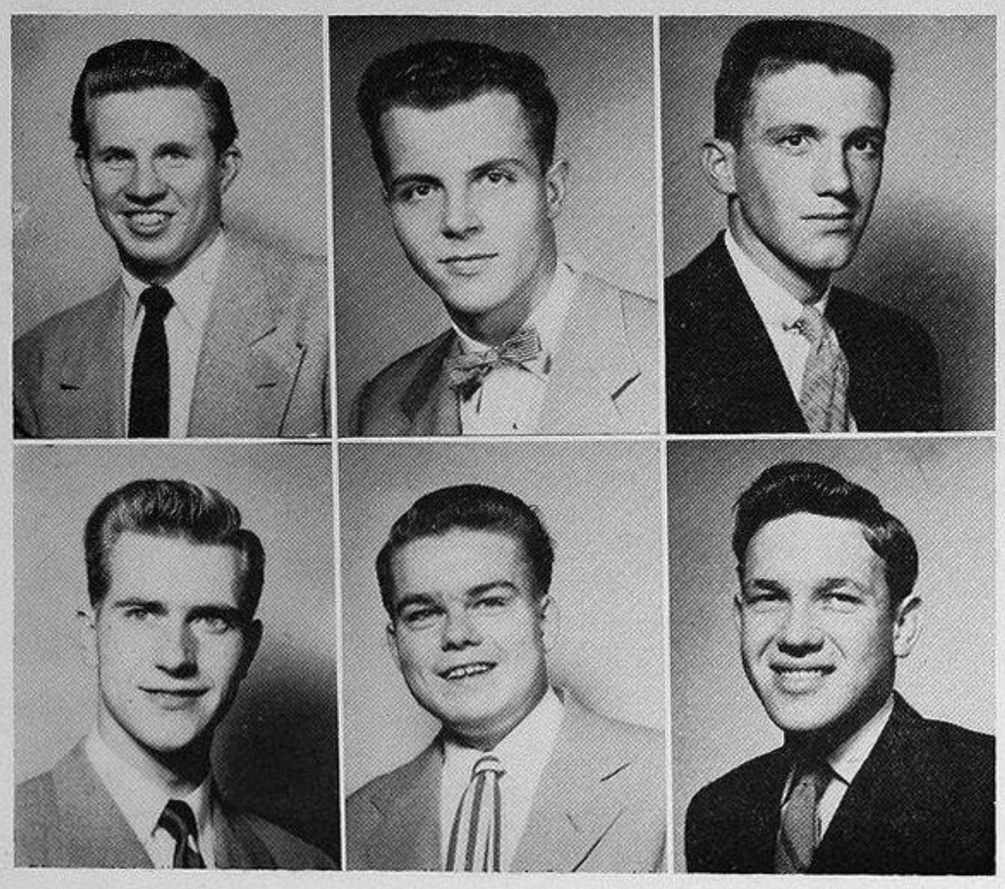

Carlson, Leo
Social Chairman

Robertson, John
High School Orientations
Chairman

Washburn, Dexter
Junior IFC Representative

Schaffer, Jim
Scholarship Chairman

Little, Bryce
Organizations Representative

Molitor, Graham
Greek Letter

NOT PICTURED:
Slyfield, Dick
Handbook

Inter-fraternity council is made up of the presidents or representatives of the 39 national fraternities on campus. IFC conducts fraternity rushing, and has made an effort to revise the rushing rules to improve the system. Scholarship and conduct standards are also maintained by the IFC, which has the power to discipline offending fraternities and individuals. IFC seeks to educate fraternity men for citizenship, social competence, and to support the University's objective of intellectual development.

Hendry, Ron
Acacia

Elmquist, Leroy
Alpha Delta Phi

Fisher, Lawrence
Alpha Epsilon Pi

Johnson, Rockne
Alpha Kappa Lambda

Wickstrom, Jim
Alpha Tau Omega

Knapp, Gene
Beta Theta Pi

Wanamaker, Bob
Chi Phi

Pederson, Jim
Chi Psi

Augustine, Webster
Delta Kappa Epsilon

Kiely, Paul
Delta Sigma Phi

Pugmire, Kay
Delta Tau Delta

Covey, Don
Delta Upsilon

McLean, Archie
Kappa Sigma

Clark, Richard
Lambda Chi Alpha

Bock, Neale
Phi Delta Theta

Kuebler, Robert
Phi Gamma Delta

Edgers, Robert
Phi Kappa Psi

Brock, Chuck
Phi Kappa Sigma

Rae, William
Phi Kappa Tau

Hames, Ted
Phi Sigma Kappa

Livingston, Don
Pi Kappa Alpha

Kinkade, Duane
Pi Kappa Phi

Main, Dick
Psi Upsilon

Hovde, Bud
Sigma Alpha Epsilon

Golden, George
Sigma Alpha Mu

Bloom, Jim
Sigma Nu

Laws, Robert
Sigma Phi Epsilon

Dingwall, Harry
Sigma Pi

Wylie, Murray
Tau Kappa Epsilon

Carney, Bob
Theta Chi

Williams, Carl
Theta Delta Chi

Buseman, Ralph
Zeta Psi

NOT PICTURED:

Kanaan, Larry
Alpha Sigma Phi

Gordon, Don
Delta Chi

Stallworth, Leslie
Kappa Alpha Psi

Soudder, Robert
Sigma Chi

Drake, Ed
Tau Phi Delta

Bretall, Ronald
Theta Xi

Cohn, Irwin
Zeta Beta Tau

Harford, Gunner
President
Phi Kappa Sigma

Curtis, Jack
Acacia

Skutt, Phil
Alpha Delta Phi

Kotkins, Bud
Alpha Epsilon Pi

Stetson, Ross
Alpha Kappa Lambda

Brown, Fred
Alpha Sigma Phi

Camfield, Roland
Alpha Tau Omega

Kane, Mike
Beta Theta Pi

Anderson, Jerry
Chi Phi

Skold, Elmer
Chi Psi

Canup, Phil
Delta Chi

Ask, Chuck
Delta Sigma Phi

Staples, Bill
Delta Tau Delta

Walgren, Gordon
Delta Upsilon

Meuli, Bill
Lambda Chi Alpha

Fitzgerald, John
Phi Delta Theta

Riley, Chuck
Phi Gamma Delta

Moate, George
Phi Kappa Psi

Arno, Norman
Phi Kappa Tau

Taylor, John
Phi Sigma Kappa

Rice, Sandy
Pi Kappa Alpha

Barber, Hartley
Pi Kappa Phi

Watson, Larry
Sigma Alpha Epsilon

Agranoff, Efrem
Sigma Alpha Mu

Sauls, Don
Sigma Chi

Pitcher, Clyde
Sigma Nu

Carter, Robert
Sigma Phi Epsilon

Nye, Bill
Sigma Pi

Worlund, Don
Tau Kappa Epsilon

Davidson, Roy
Tau Phi Delta

Schoonover, Stan
Theta Chi

Mackey, Dan
Theta Delta Chi

York, Dick
Theta Xi

Gordon, Ronny
Zeta Beta Tau

Kramer, Carl
Zeta Psi

NOT PICTURED:

Clise, John
Delta Kappa Epsilon

Mayberry, Donald
Kappa Alpha Psi

Carr, Harold
Kappa Sigma

Reams, Bill
Psi Upsilon

JUNIOR IFC

ACACIA

5004 17th N.E.

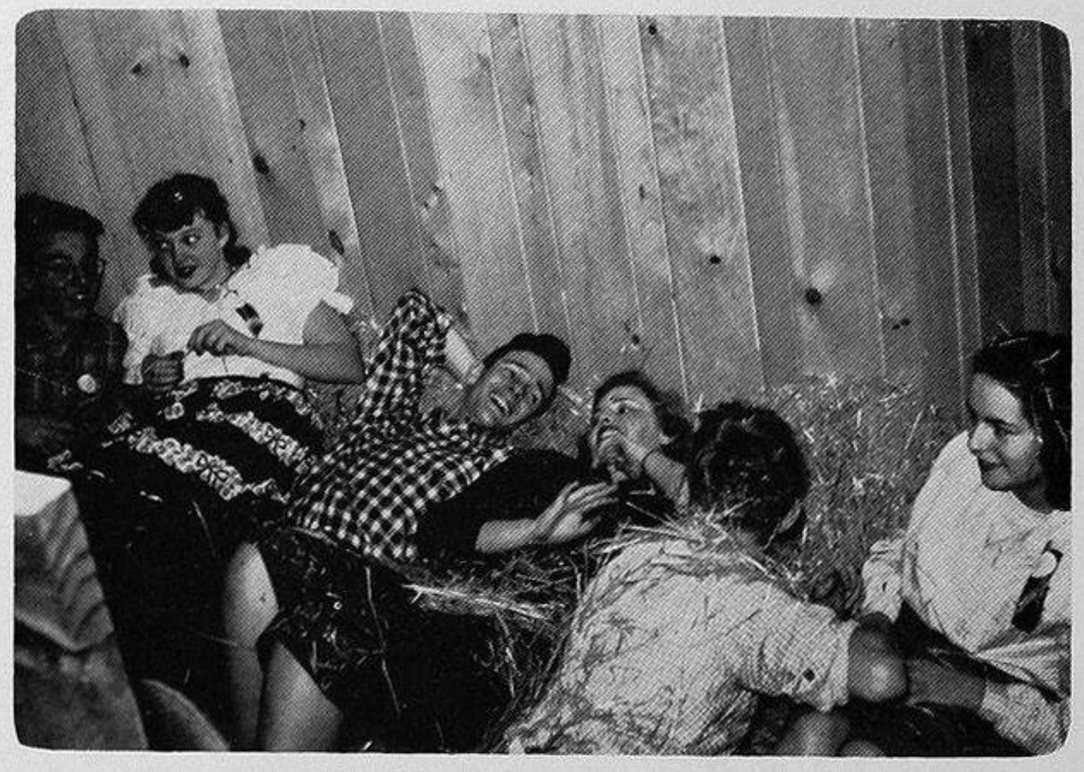

Hay! Hay! The gang's all here.

Strengthening the ties of friendship, one with the other, means much to Acacians the world over. Founded at the University of Michigan in 1904, Acacia fraternity has since been distinguishing itself in scholastic accomplishments, campus activities, social recognition, and sports on the campuses of all major universities in the United States.

The 1951-52 season has been one of fond memories for all members of the local chapter. A new policy of "informalizing" on many exchanges has won the hearts of the sororities; victories in intramural sports, especially football and baseball, have kept the group in the center of the sports scene; a high scholastic rating, second on campus, has been a great source of pride; but best of all is the feeling of friendship and accomplishment that has always been the mark of Acacia.

Hardly a weekend went by that the Acacians didn't have a party, but the real highlights were the Pledge Dance, Costume Ball, Barn Dance, "Night on the Nile" Party, and Spring Formal, a perfect ending for a wonderful season.

Alton, Lloyde, So.
Andrews, Mark, Jr.
Angle, Grant, Sr.
Birks, William, Fr.
Bruner, Russell, Sr.
Jardine, Charles, Sr.
President

Burbach, James, Fr.
Burdue, Jesse, Sr.
Burg, Gerald, Jr.
Crain, Richard, Jr.
Curtis, Jack, Fr.

Cutts, Rollin, Sr.
Davis, Darrell, Jr.
Devery, William, Fr.
Friet, James, Fr.
Gibbs, Charles, Jr.
Gould, Jerry, Fr.
Gowing, Burton, Fr.

Hake, Fred, Fr.
Hall, George, Sr.
Hall, Jerald, Jr.
Hendry, Ronald, Jr.
Henrikson, Gordon, Sr.
Hostetler, Clinton, Jr.
Humphrey, Richard, Sr.

Jardine, Charles, Sr.
LaFace, Delbert, So.
Lavenson, George, So.
Lorig, Glenn, So.
McAllister, Alan, Jr.
McGee, Boyd, Fr.
Melander, Dennis, Fr.

Moran, Paul, Jr.
Morrison, Jerry, So.
Mulligan, Richard, Fr.
Nelson, John, Fr.
Parkinson, Russell, Sr.
Petram, Donald, So.
Proctor, William, So.

Randall, Charles, Jr.
Ray, Loren, So.
Ray, Richard, So.
Scott, Frank, Sr.
Siegel, James, Fr.
Stahle, Howard, So.
Street, Lester, So.

Sutter, Edward, Jr.
Swanson, Rollin, So.
Thorton, Ralph, Sr.

ALPHA DELTA PHI

Elmquist, LeRoy, Sr.
President
Allison, Jerry, So.
Austin, Russell, Sr.
Bell, Donald, Sr.
Bement, Robert, Fr.
Breslich, Nicholas, Jr.

Bretall, Walter, Fr.
Brown, Allen, Fr.
Butler, James, Fr.
Butler, Thomas, Fr.
Christenson, William, So.

Cleveland, Richard, Sr.
Coar, Richard, So.
Cramb, Robert, So.
Creedon, J. W., Sr.
Cronk, Jerome, So.
Davis, John, Jr.
DeCan, Lawrence, Sr.

Drummond, Allen, Sr.
Elliot, Richard, Fr.
Ellis, William, So.
Elmquist, LeRoy, Sr.
Farley, Dale, Sr.
Farrell, Edmond, Fr.
Fonkalsrud, Eric, Jr.

Freigang, Clark, Fr.
Gallotte, David, Sr.
Gerber, Norman, Fr.
Gingrich, Lee, Sr.
Graham, Charles, So.
Green, Stanley, Fr.
Griffen. Dayton, So.

Guenther, Frederick, Jr.
Grobey, John, So.
Gustafson, James, Fr.
Haddon, Deane, Sr.
Hageman, Walter, Jr.
Hanby, Wayne, Sr.
Hansler, Jerry, Fr.

Harding, George, Fr.
Hartung, Frank, Fr.
Heinz, John, Jr.
Hodges, Merrill, Jr.
Hunter, Samuel, Fr.
Inkster, Lewis, Sr.
James, Francis, Fr.

Johnson, Richard, Fr.
Jolin, Glenn, So.
Karshner, Paul, Fr.
Kraft, Kenneth, Jr.
Landweer, James, Fr.
Larsen, Raymond, So.
Lochart, William, Fr.

Louden, Richard, Sr.
Lougharey, Blaine, So.
Lyall, Ronald, Fr.
Magnuson, Richard, So.
Mahaffey, William, So.
McBride, Robert, Fr.
McDougal, Bruce, So.

McNamee, Richard, Sr.

NOT PICTURED:

Clarke, Samuel, Sr.
Holt, Ralph, So.
Janisch, Edward, So.
Kargianis, George, Sr.
Manning, Derald, Sr.

With its 30 years tucked securely under its already heavily bedecked belt, the Washington Chapter of Alpha Delta Phi rolls toward an even brighter future with a deep sigh of satisfaction. Not only does A. D.Phi claim the presidents of Big "W" Club, Husky Swim Club, and Freshman Class, but also ownership of the University scholarship club for the third straight year, a strong record in intramural sports competition, and a high finish in Songfest. Oval Club, Purple Shield, IFC, Malamutes, Managerial Council, and Big "W" Club total over 30 Alpha Delts on their membership rolls.

2106 East 47th

The chapter's 29 new pledges launched a tremendous social calendar with their highly successful "Hawaii Calls" Pledge Dance. A snow theme Winter Formal, a spring House Party, an exchange dinner-dance with the British Columbia Chapter, and a Kappa Alpha Theta Christmas serenade were among other house functions. Despite their wide array of interests and fields of endeavor, Alpha Delts are proud of their high degree of internal unity. Attesting to the cooperation and willingness of the chapter are its effective study program and intensive intramural and Songfest participation every year.

The last class of men! Class of '52 as they looked in '48.

Morrill, John, So
Morrison, Robert, So.
Mullen, Terry
Nielsen, Roger, Sr.
Nolan, Clark, So.
Northfield, Walter, So.
Pertel, Richard, Sr.
Peterson, Jeremy, Fr.
Picchena, Joseph, Fr.

Portelance, James, So.
Rasanen, Richard, Fr.
Robbins, William, Fr.
Russell, Donald, Sr.
Salmon, Gary, So.
Saunders, Richard, So.
Scheidecker, Wayne, Sr.
Sheldon, Charles, Sr.
Skutt, Phillip, Fr.

Sleight, Russell, So.
Smith, Laurence, So.
Smith, Donald, Sr.
Southwick, Charles, Jr.
Spangler, Warren, Fr.
Standerfer, Francis, Fr.
Stenquist, Donald, Sr.
Tatom, John, Fr.
Tullin, Charles, Sr.

Ulbrickson, Alvin, Sr.
Vanlanningham, Glen, Sr.
Widenfelt, George, Fr.
Wilson, James, Jr.
Wilson, William, Fr.

ΑΔΦ

ALPHA EPSILON PI

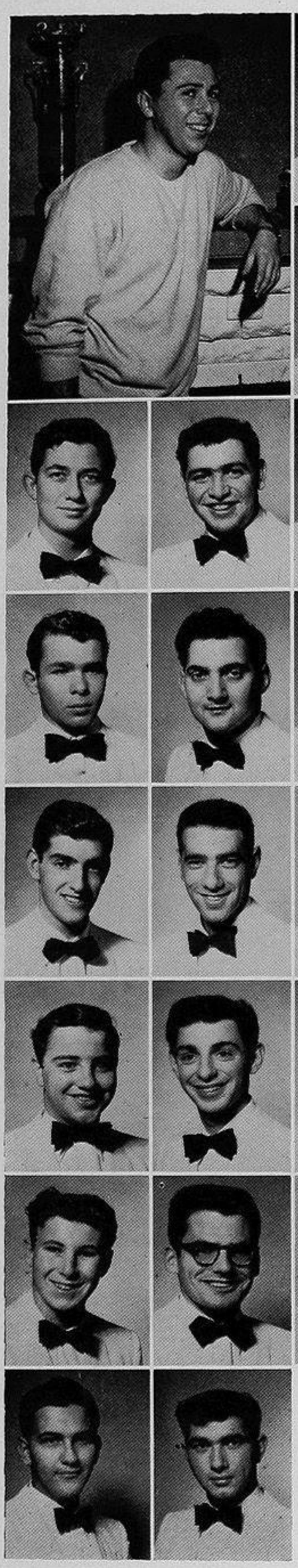

Fisher, Lawrence, Sr.
President

Amen, Irving, So.
Behar, Albert, So.

Blusztejn, Maurice, Fr.
Blusztejn, Max, So.

Brunoff, Dave, Fr.
Calvo, Irving, Fr.
Calvo, Norman, Fr.
Dubson, Alan, Sr.

Efren, Phil, Fr.
Epstein, Maurice, Sr.
Fisher, Lawrence, Sr.
Green, Jerry, Fr.

Jaffe, Jerry, Fr.
Koppel, Arnold, Sr.
Kotkins, Herbert, Sr.
Levy, Lee, So.

Mezistrano, David, Fr.
Mezistrano, Robert, So.
Pearl, Warren, Jr.
Piha, Jake, Sr.

Spitzer, Steve, So.
Steinberg, Mickey, Jr.
Steinberg, Stanley, So.

Treiger, Irwin, Fr.
Vangler, Harold, Fr.

NOT PICTURED:

Blager, Morton, Sr.
Capeloto, Ike, Fr.
Gorelick, Donald, So.
Poll, Harry, Sr.
Posner, Jerry, Sr.
Russo, Louis, Sr.
Schwartz, Bernard, Sr.
White, Richard, Sr.

ΑΕΠ

4547 17th Ave. N.E.

Alpha Epsilon Pi, as a progressive and spirited fraternity, has prided itself in its outstandingly successful program this past year. In no previous year has the fraternity met with so much success in its many endeavors.

Perhaps the outstanding feature of the 1951-52 program was the well-balanced social calendar. Among the many and varied social affairs were included the formal Pledge Dinner-Dance, the AEPi Den of Iniquity, a New Year's party, and many house parties, climaxed by the annual Spring Formal and the spring picnic late in May. These events were supplemented by numerous firesides, exchanges, and cocktail parties.

The chapter's athletic program has proven to be as successful as the social, AEPi fielding winning teams in basketball, touch football, volleyball, and table tennis. Individual members have participated in three of the school's major sports—crew, football, and boxing.

Alpha Epsilon Pi is known campus-wide for its many unique ideas, perhaps the most famous being the AEPi-throwing contest, used as a fund-raiser for the Campus Chest. Members are active in such campus activities as Malamutes, Club Encore, etc., and, among others, the chapter claims Harry Poll, who was associate producer of the All-U Show.

AEPi's and dates arrive for one of the house's numerous social functions.

Hold the phone! Looks like the AEPi's are up to monkey business.

ALPHA KAPPA LAMBDA

4637 21st Ave. N.E.

In its fourth year since the reactivation of Theta chapter, Alpha Kappa Lambda has done much to advance its ideal of Christian brotherhood. A well-rounded social calendar, combined with activity in intramural sports, is only a part of the many ways in which we laid the groundwork for lasting friendship. Of course scholarship retained its position of prime importance in student life through the sincere effort of every member. The school year was also highlighted by after-dinner forums with prominent alumni in the Seattle area.

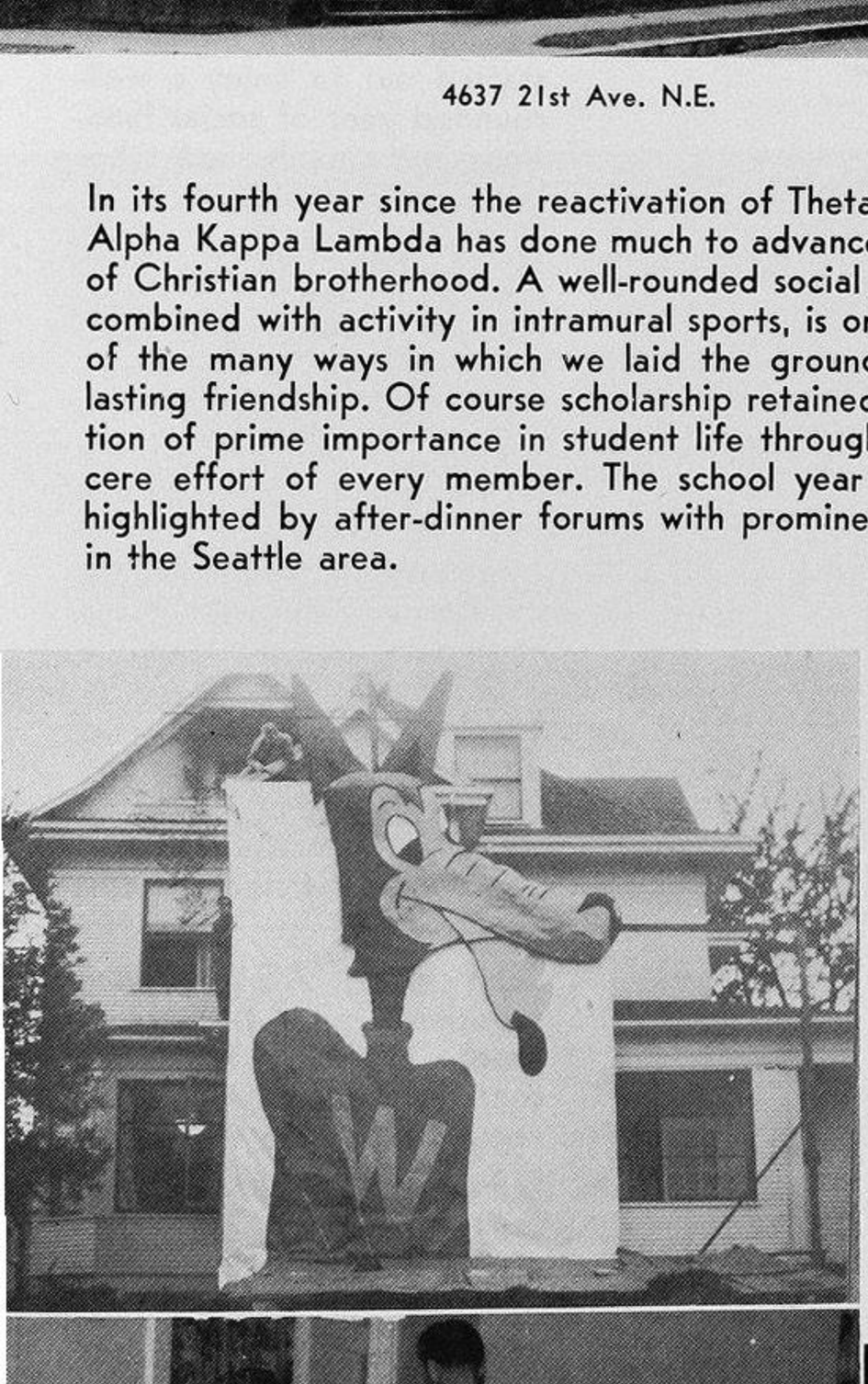

AKL's ready their Homecoming sign.

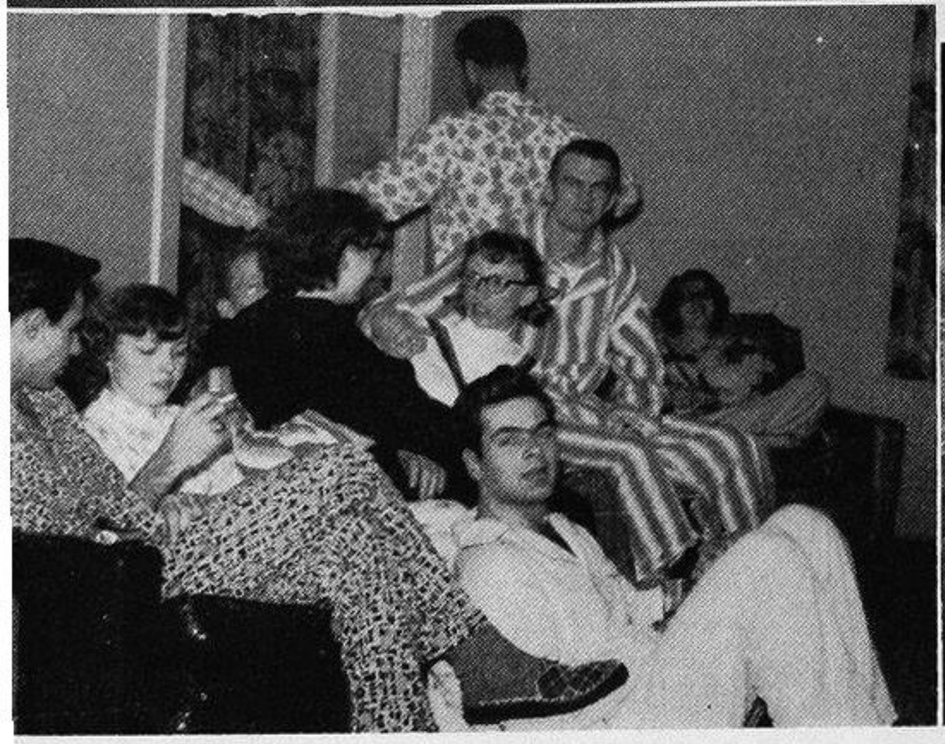

Looks like fun! An Alpha Kappa Lambda p.j. party.

Batter up! AKL's put in some batting practice.

Antes, Alexander, Sr.
Johnson, Rockne, Sr.
President

Berdan, Donald, Sr.

Bline, Marshall, Fr.
Glass, John, Jr.
Johnson, Rockne, Sr.

Keene, George, Sr.
Matheson, Alvin, Jr.
Miller, Raymond, So.

Mitchell, Lawrance, So.
Smoot, Gary, Jr.
Stetson, Ross, Fr.

Valicoff, Victor, Sr.

NOT PICTURED:
Little, Putnam

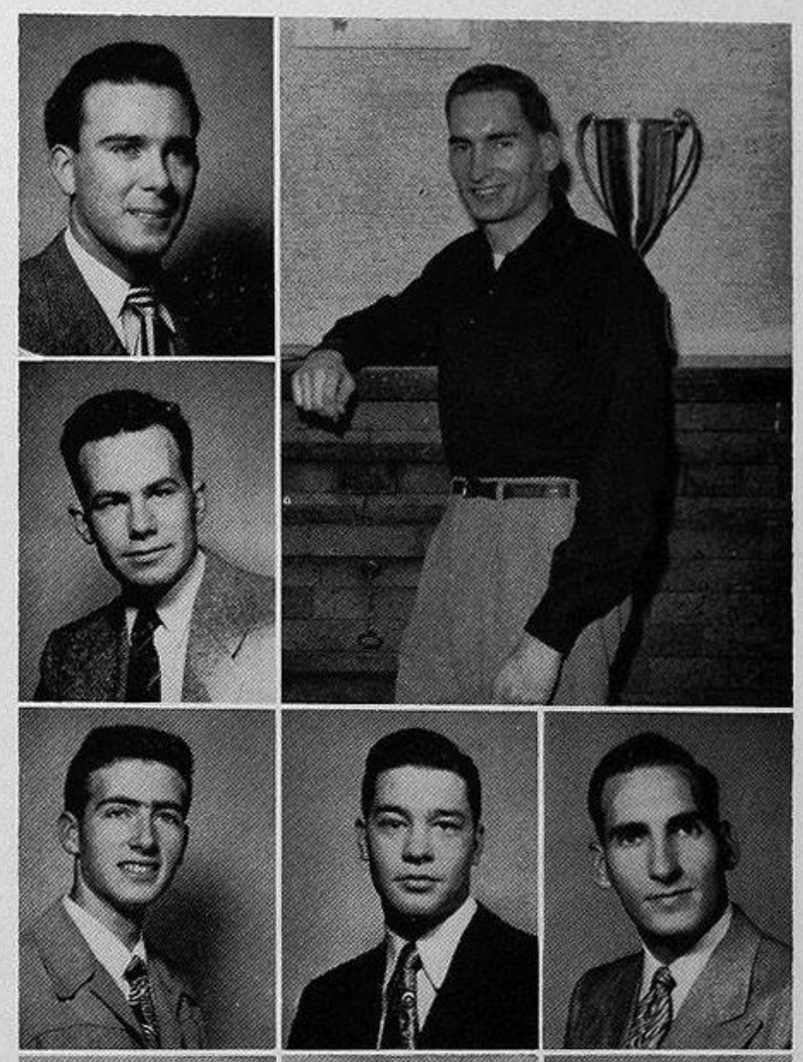

AKΛ

ALPHA SIGMA PHI

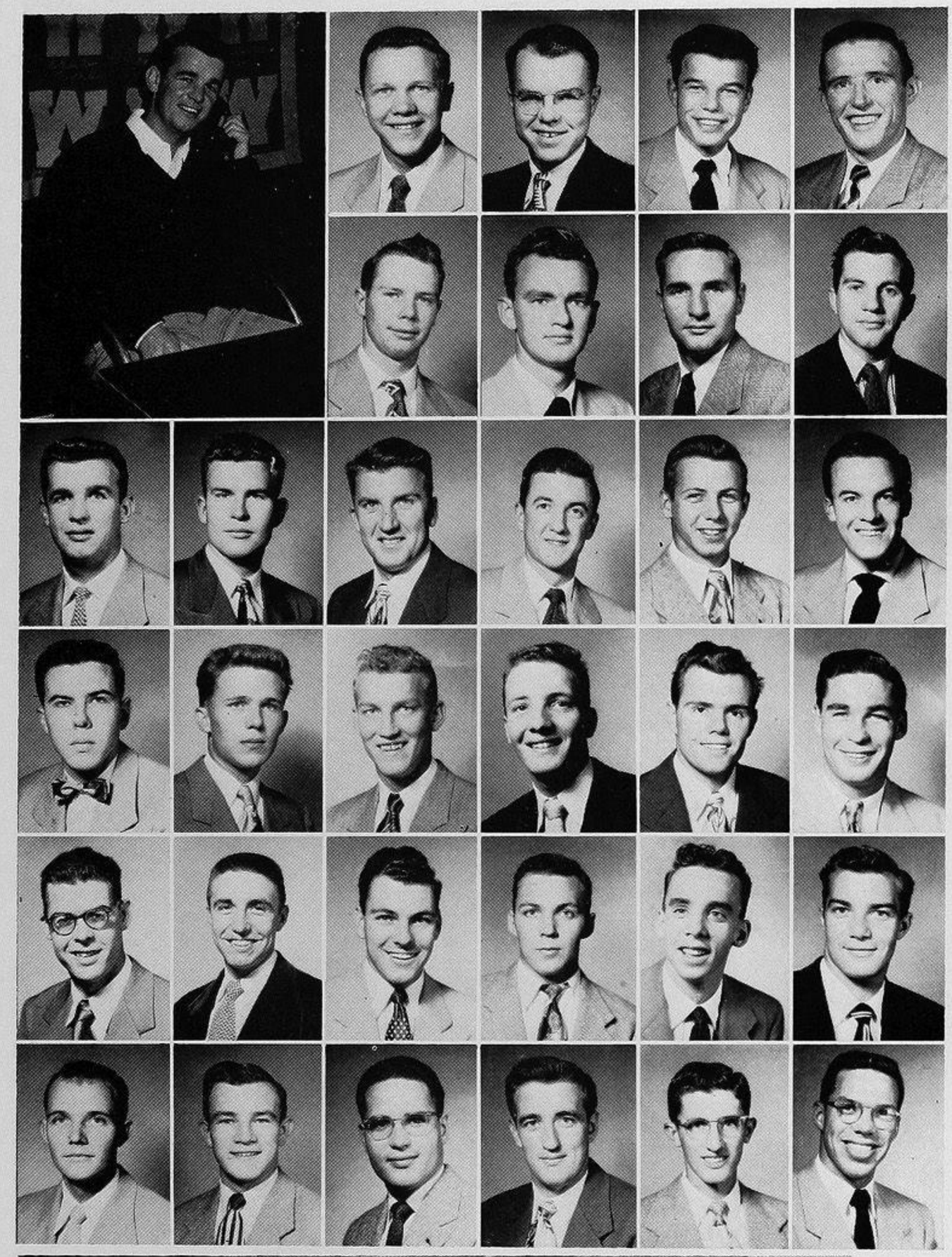

Bolan, Don, Sr.
President

Adams, William, So.
Albano, Ray, So.
Alksne, John, Fr.
Andrews, Jack, Jr.

Baker, Art, Fr.
Bjerke, Eugene, So.
Blohm, Ralph, Sr.
Blyth, Ron, Jr.

Bolen, Don, Sr.
Brown, Fred, So.
Canaan, Larry, Sr.
Clarke, John, Jr.
Cleek, Larry, So.
Cline, Burr, Jr.

Denny, Richard, Fr.
Dobson, Wyman, Fr.
Dohrn, Ron, Jr.
Elvins, Larry, So.
Enslin, Jim, Sr.
Frances, Rowland, Jr.

Garver, Richard, Jr.
Gohlman, William, Fr.
Gorringe, Jim, Fr.
Haddon, Bill, Fr.
Harris, Alden, Fr.
Healy, Pat, So.

Hennings, Gerald, Sr.
Horn, Charles, So.
Horne, Jim, Fr.
Howard, Norm, Fr.
Houbregs, Bob, Jr.
Hubbert, Horton, So.

NOT PICTURED:

Culbertson, Don, Fr.
Fletcher, Jim, Fr.
Luce, Jim, So.
Rychard, Bob, Sr.

With the addition of 37 new pledges in September, Mu chapter of Alpha Sigma Phi started out to enjoy a well-rounded year of social functions, intramurals, and scholastic achievement.

The Pledge Dance started the Alpha Sig social calendar off in high gear, and was followed by the traditional Barn Dance in November. A highlight of the Homecoming weekend was the very successful alumni Homecoming banquet. Fall quarter also brought many exchanges and firesides. In February the annual Winter Formal was held at the Olympic Bowl, while spring's two main events were a house party and an informal dance held at the chapter house.

John Piper, ASUW vice president, and Bob Houbregs, all-coast basketball center, kept the Alpha Sig name well before the public eye.

Alpha Sig "card sharks" gather 'round for a hand of bridge.

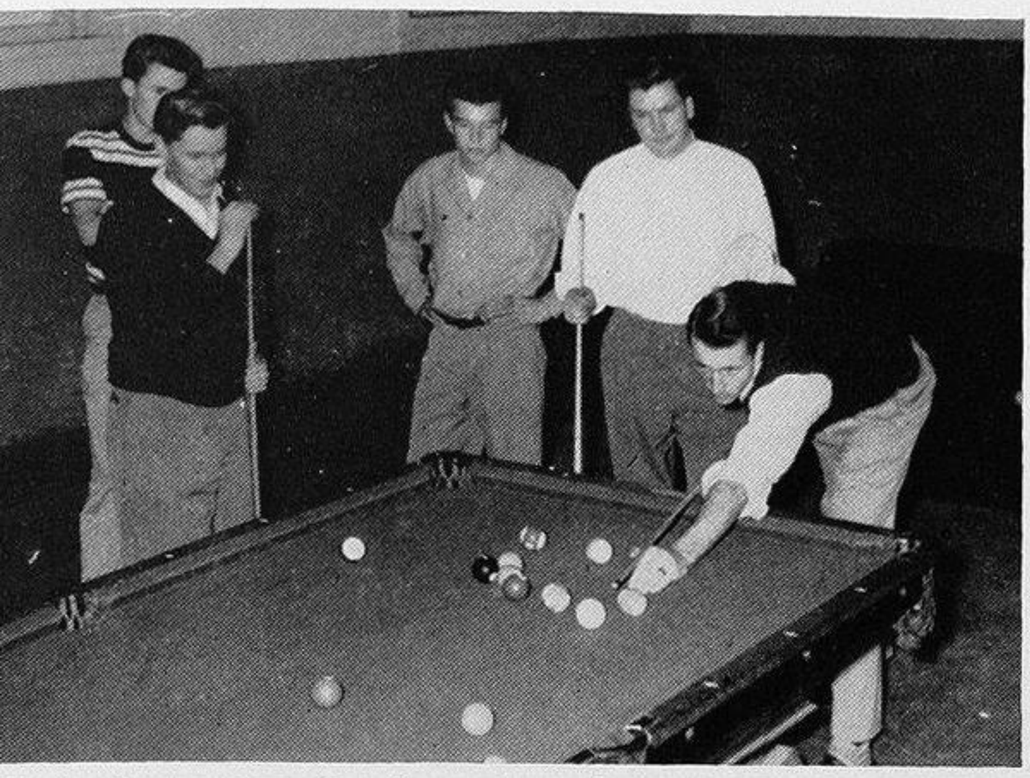

The brothers get together for pool practice.

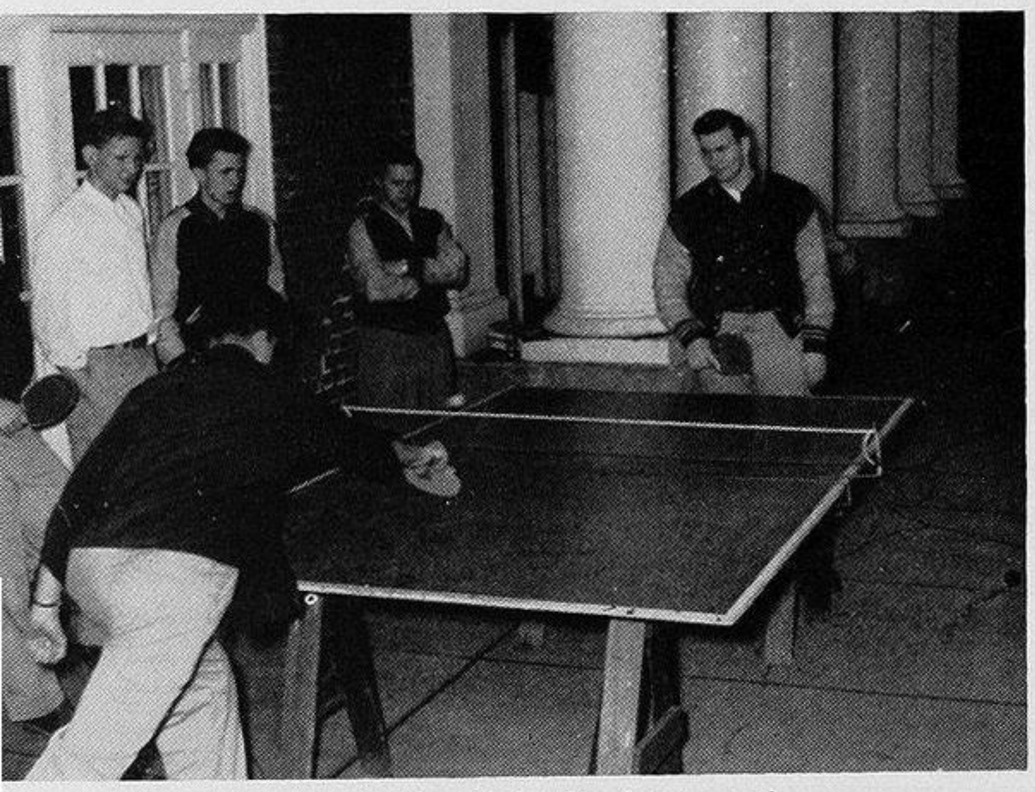

Time out for ping-pong on the Alpha Sig front porch.

Hughbanks, Jim, Fr.
Jensen, Walt, Sr.
Jones, Bill, Jr.
Kent, Gary, Fr.
Koutlas, Fotis, Jr.

Lamon, Harold, Fr.
Lee, Larry, Fr.
Love, Glen, So.
Luckey, Mike, Fr.
Mair, Bill, Sr.

Marek, Dick, Jr.
Martin, Art, Sr.
Martin, Dino, Fr.
Martin, Tom, So.
Meredith, Dan, Fr.

McTighe, Darwin, Fr.
Messerley, Edward, Fr.
Milligan, Don, Jr.
Money, Jim, Fr.
Money, Richard, So.

Nelson, Art, Fr.
Newgard, Jerry, Fr.
Oljar, Don, Jr.
Pearl, Don, Fr.
Piper, John, Sr.

Polson, Charles, So.
Richardson, Gordon, Fr.
Ridenour, Don, Fr.
Roberts, Del, Fr.
Roberts, Marshall, So.

Robertson, John, Sr.
Rose, John, So.
Rothfus, Paul, Sr.
Sampson, Jack, So.
Satterthwaite, Bob, So.

Schwedop, Ken, So.
Seeley, Jack, Sr.
Smith, Jim, Sr.
Snure, Clark, Sr.
Snyder, Allan, Fr.

Thorson, Sig, Sr.
Vaughn, Warren, Sr.
Wells, Dave, Sr.
Westphal, Vic, Fr.

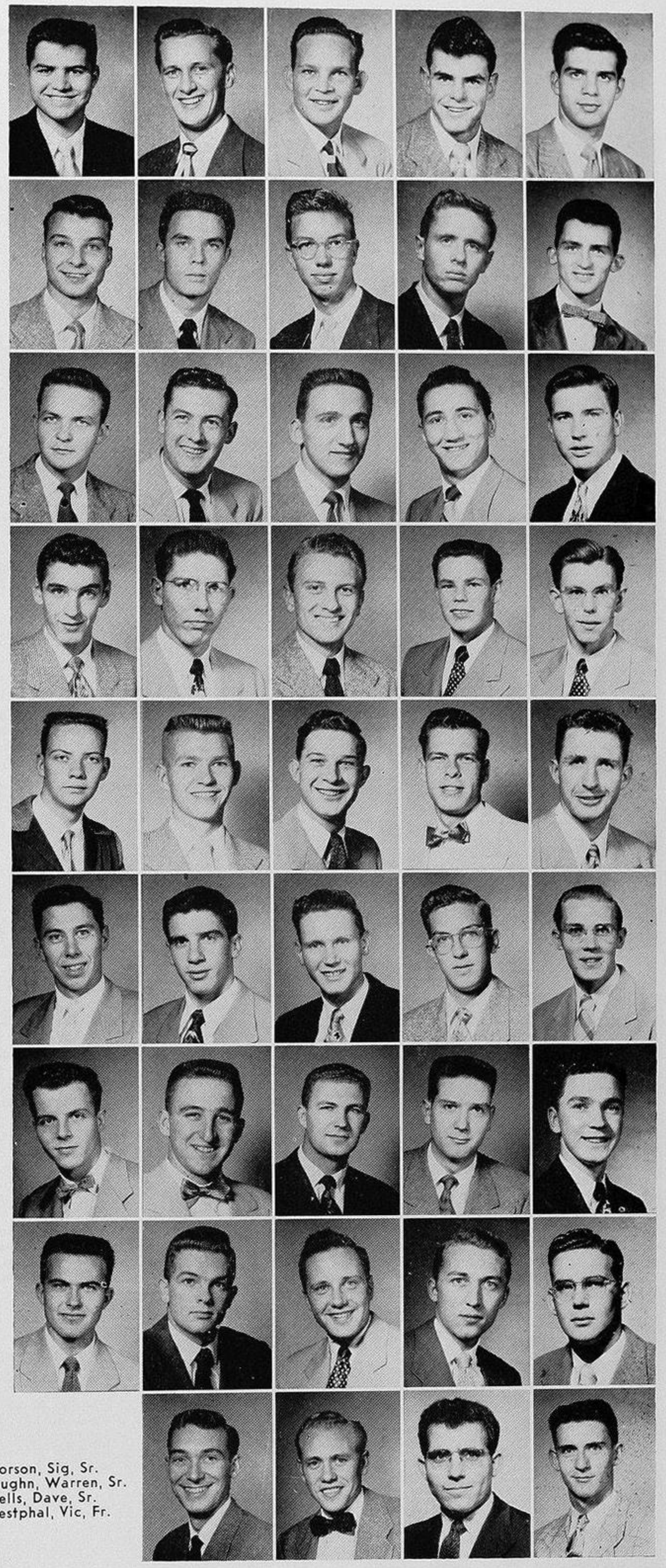

4554 19th Ave. N.E.

ΑΣΦ

ALPHA TAU OMEGA

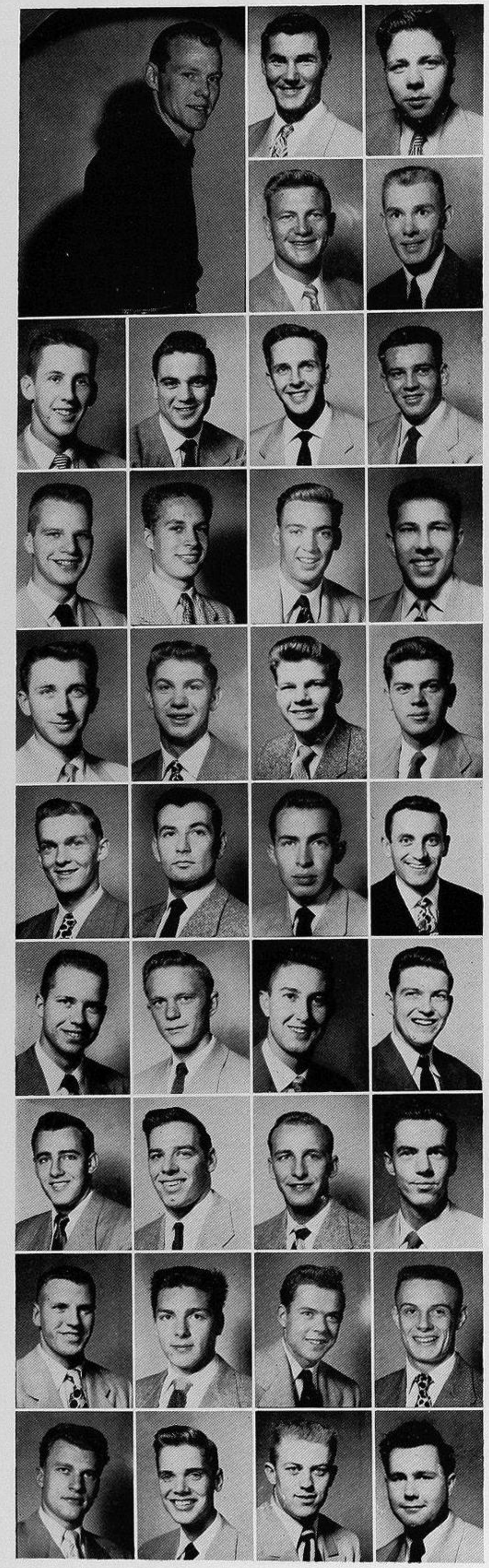

Wikstrom, James, Sr.
President
Ackerman, Gale, Fr.
Anderson, Karl, So.

Apeland, Don, Fr.
Bailey, Larry, Fr.

Baker, Dix, Fr.
Barr, Ted, Jr.
Barrere, William, Sr.
Barrett, John, Fr.

Bates, Steve, So.
Berquist, Charles, Fr.
Brady, Gene, Sr.
Buck, Gaylord, Fr.

Bush, William, So.
Caley, Calvin, So.
Camfield, Roland, So.
Capps, Allan, So.

Christy, Jack, Fr.
Dines, Robert, Sr.
Erickson, Melvin, So.
Ferguson, Neal, Sr.

Force, Jerry, So.
Ginnever, Edward, Fr.
Gross, William, Jr.
Heily, Raymond, Fr.

Hensley, Frank, So.
Houvenor, Donald, So.
Johnson, Vern, Jr.
Kelleher, Dan, Sr.

Klein, Dick, So.
Klepser, Frank, Fr.
Kraabel, Paul, Fr.
LaBonge, Carl, Fr.

Lovdahl, Jerry, So.
Madsen, Arthur, So.
Magee, Thomas, Fr.
Mitchell, Richard, Fr.

Whoopin' it up at an ATO informal (VERY informal!).

NOT PICTURED:
Aiken, Jerry, Fr.
Anderson, Arlen, Fr.
Barr, Roger, Sr.
Buchan, Allan, So.
Hale, Steve, Sr.
Lobough, Irvine, Jr.

TV 301 class in session.

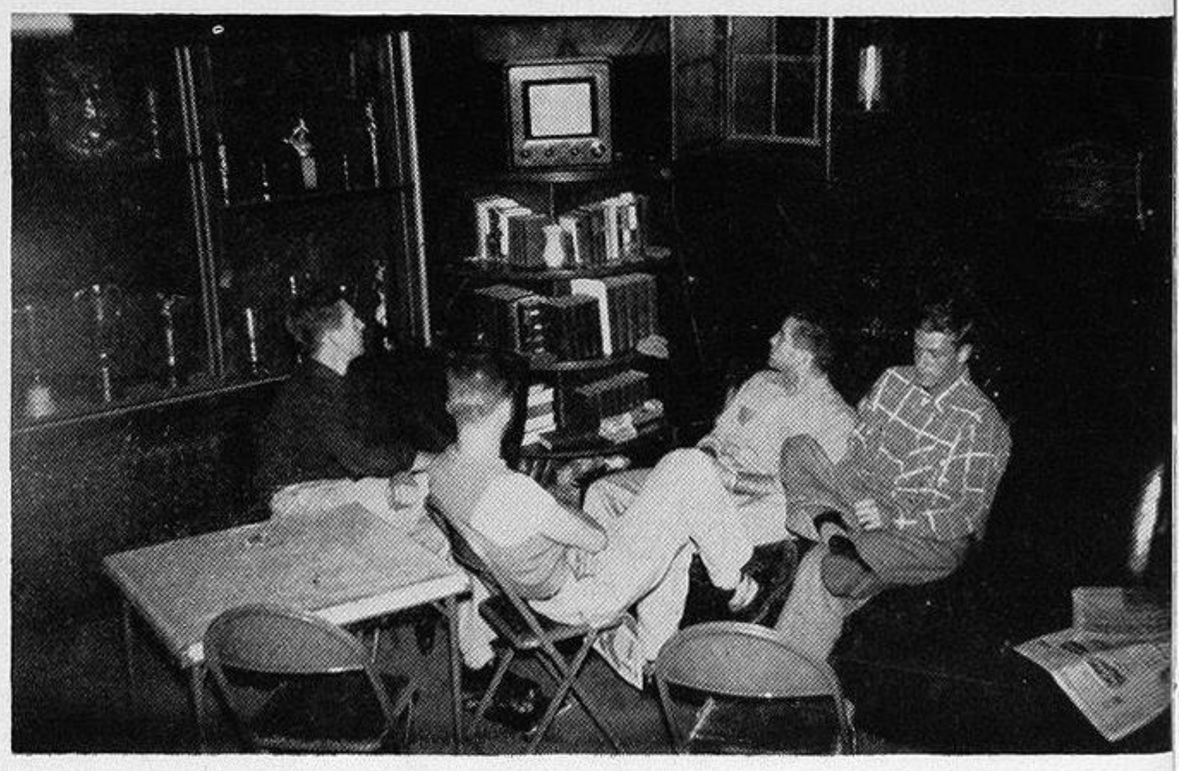

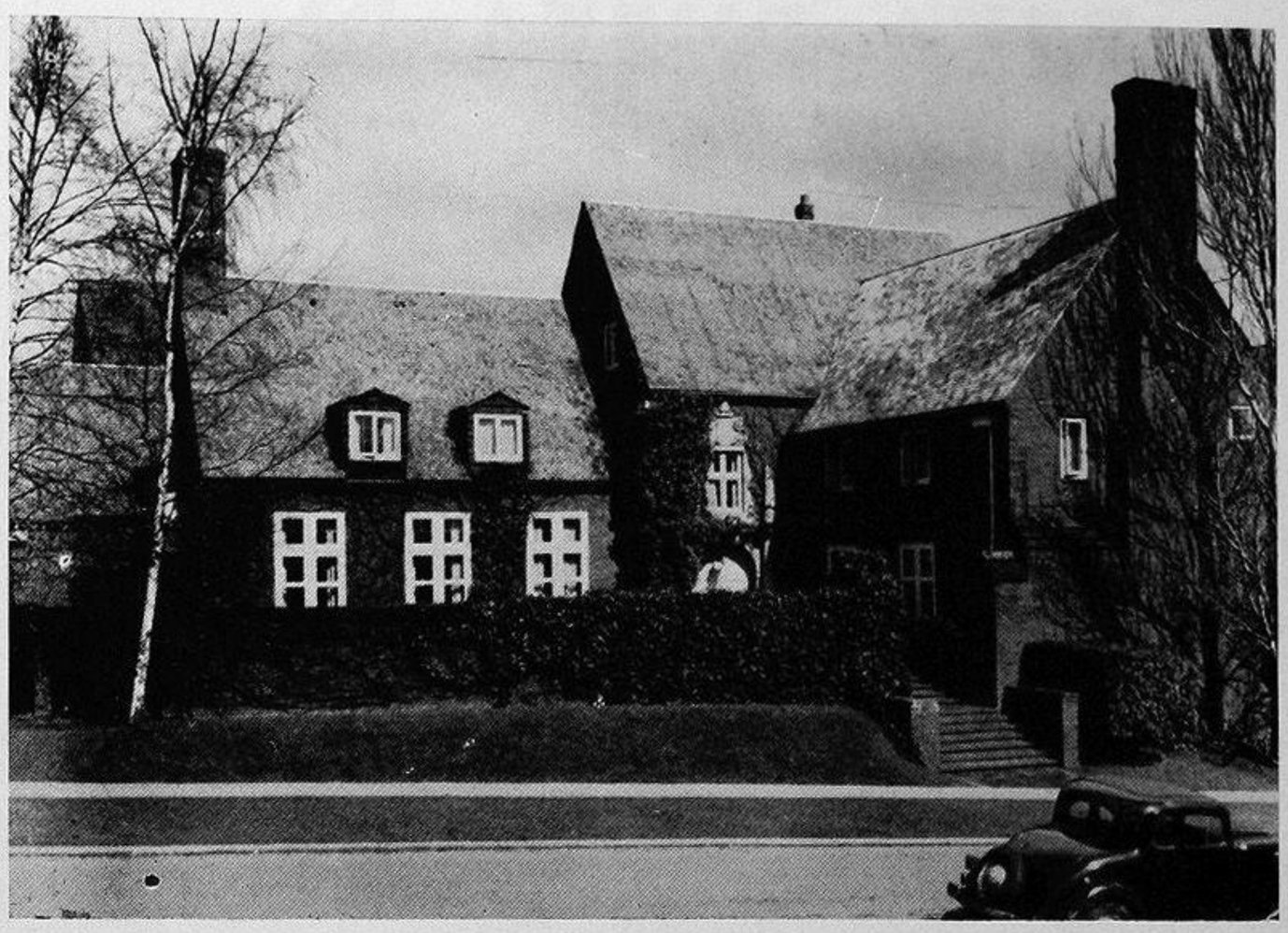

1800 East 47th Street

The "great big hairy-chested men" came through once again with flying colors to finish high among the ranks of Washington's fraternities. It was clear sailing throughout the year for the ATOs, who had a swell time working together in their many activities. Just ask 'em, and they'll tell you.

Always ready for a good time, the men threw many big parties and dances, all tops in entertainment. Adding more prestige to their illustrious chapter, the Taus bowled over opponents on practically every intramural field at the University, in addition to participating in most of the major sports. Scholastically, too, the fraternity maintained an excellent average.

Internally the house did well with a sizable, promising pledge class. In years to come, these freshmen will be particularly able to carry on the fine tradition set by many strong classes before them.

Nollan, Robert, Jr.
Nornberg, Hank, Fr.
Peterson, Gordy, Jr.
Pickett, Dwight, Fr.
Powell, Gordon, Jr.
Ramm, Larry, Fr.
Roether, Douglas, Fr.
Scroggs, Richard, Fr.

Shaffer, Ronald, Jr.
Sittnick, Allan, Fr.
Smith, Armour, So.
Smith, Richard, Jr.
Sparks, Ken, Jr.
Stark, Donald, Jr.
Story, Robert, Jr.
Swanson, Roy, Sr.

Taylor, Rikk, Jr.
Tobiason, Robert, Jr.
Tracy, Ronald, Fr.
VanBuskirk, David, Sr.
White, Jack, So.
Wikstrom, James, Sr.

ATΩ

BETA THETA PI

This fall, when rush week began another school year for Beta Theta Pi, enthusiasm was at a peak around the house as the chapter prepared to embark on the second half of a century of "Beta" at the "University of a Thousand Years."

After pledging an unusually fine group of men, Beta Omega chapter began getting up steam for the big year that lay ahead.

First came Homecoming festivities with the usual hustle-and-bustle of sign making and preparing the house for visiting grads.

The Betas' intramural program was started by the footballers who prepared to defend their 1950 title, while on the Varsity gridiron the fraternity's nine lettermen were kept busy by Coach Howie Odell.

On the social calendar Betas enjoyed their fall pledge dance, the annual Beta-Phi Delt pajama dance, along with numerous exchanges and Christmas caroling with Delta Delta Delta sorority. The winter formal was the biggest hit of the year while the informa l"Thug" dance was a close second.

During winter quarter the Betas' biggest project was their annual "Beta Cup" greater-Northwest high school invitational ski meet. The competition was started in 1950 and has grown tc be one of the top prep gatherings in the Northwest.

The fact that Betas are prominent in every walk of university life is proof of the fraternity's well-rounded and closely integrated group of men. Beta Theta Pi is continuing to keep the high standards and reputation that it has built in over a half century on this campus.

1617 E. 47th

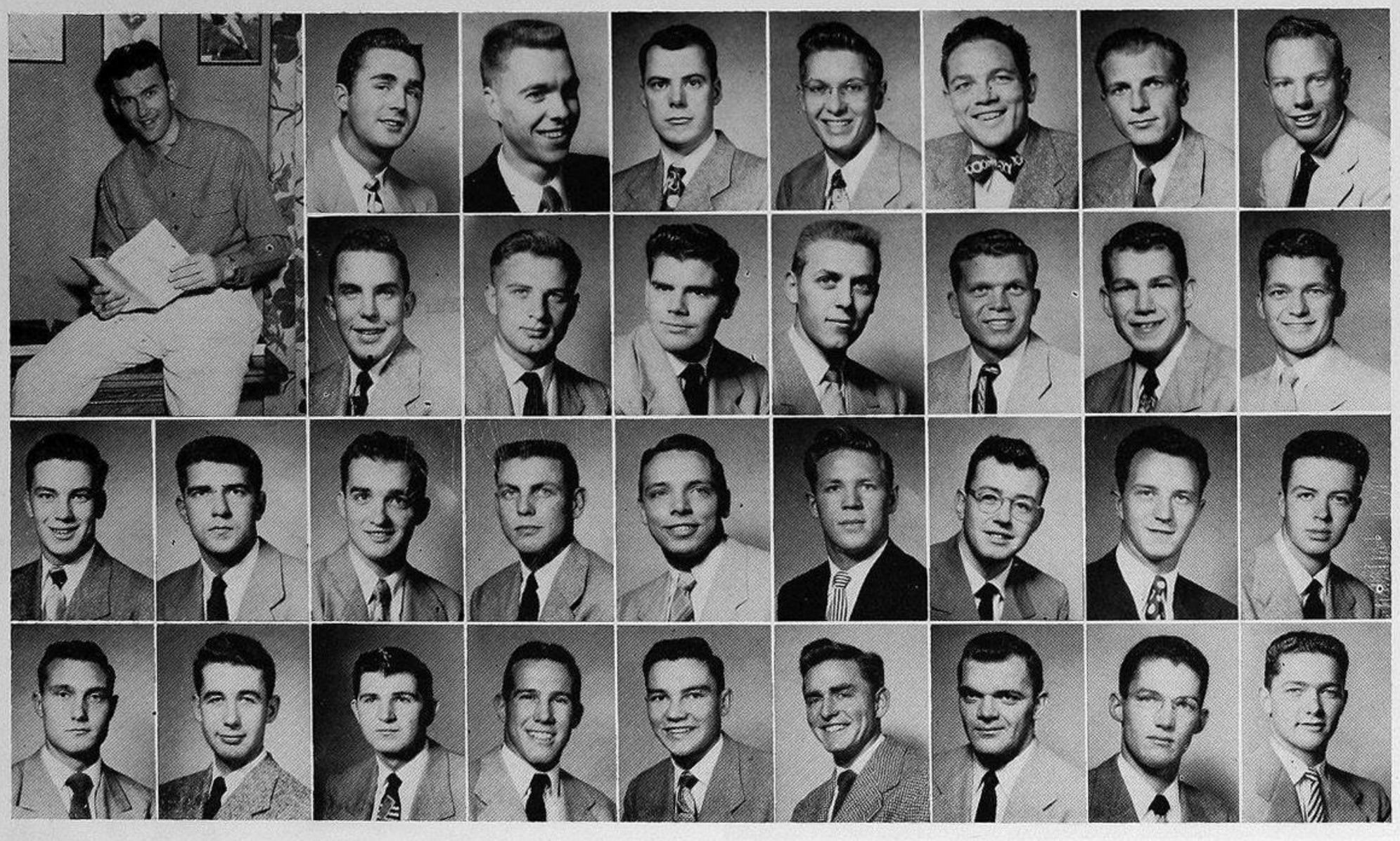

Knapp, Gene, Sr.
President

Anderson, Don, Jr.
Barrett, Richard, Sr.
Bender, Nat, Sr.
Brier, Warren, Jr.
Castile, Ken, Jr.
Chapman, Keith, Sr.
Clendenin, Robert, Sr.

Devin, Dan, Jr.
Dorsey, William, Sr.
Dunn, Kenneth, Sr.
Elliott, Wilbur, Jr.
Erickson, Bardon, Sr.
Erickson, Norm, Fr.
Erickson, Robert, Sr.

Farra, Donald, Fr.
Ferguson, Russell, Sr.
Fraley, George, Fr.
Halle, Roland, So.
Hamblin, Robert, So.
Hancock, Bernie, Fr.
Hanson, Robert, So.
Harding, George, So.
Hogan, Elwood, So.

Hossfeld, Walter, So.
Hull, Gene, Fr.
Hungar, Gene, Jr.
Hurlbut, Wendell, Jr.
Hutchinson, Robert, Jr.
Johanson, Paul, So.
Jordan, Richard, Sr.
Kane, Donald, So.
Kane, Michael, Fr.

Keller, Olin, Sr.
King, Donald, Jr.
King, Robert, So.
King, Tracy, Jr.
Knapp, Gene, Sr.
Lamb, Frank, Jr.
Lee, Raymond, Sr.
Lindblad, Warren, Sr.
Marshall, Donald, So.

Martin, Tom T., Sr.
Massey, Robert, Jr.
McDougall, Martin, Sr.
McGowan, Thomas, Jr.
McLachlan, Kent, Fr.
McMillan, Alan, So.
Miller, Robert, Jr.
Minard, Robert, Jr.
Mulhausen, Zane, Jr.

Murchy, Richard, Sr.
Nielsen, Thomas, Sr.
Nordstrom, Pinky, Fr.
Pierce, James, Sr.
Price, Lee, Fr.
Rhodes, Larry, Fr.
Russell, Donald, Jr.
Schneider, Michael, Jr.
Skelton, Kenneth, Jr.

Slyfield, Richard, Sr.
Smith, Gordon, So.
Stewart, Douglas, Jr.
Stewart, Roger, So.
Swedin, Bert, Sr.
Taylor, Edward, Sr.
Tinling, David, Fr.
Torney, Jack, Jr.
Veach, Fred, Sr.

Walker, Rodney, Fr.
Westall, Richard, Fr.
Wikeen, Robert, Jr.
Worley, Ross E. Jr., Sr.

NOT PICTURED:

Anderson, Gilbert W., Sr.
Bourne, James, Jr.
Capithorne, Frank, Grad.
Earley, J. Willard, Jr.
Fornia, Bob, So.
Gillis, Phil, Jr.
Goeltz, Frank, So.
Glowoske, Stanley, Fr.
Matson, Kenneth, So.
Morrison, James, Sr.
Rose, Jack, Jr.
Rognan, John
Talley, Darold, Sr.
Timberlake, Wayne, Sr.
Wardlow, Duane, So.

Four of the brothers take time off from football practice for a hand of bridge.

Betas and their dates park their shootin' irons at the door at the Barn Dance.

ΒΘΠ

CHI PHI

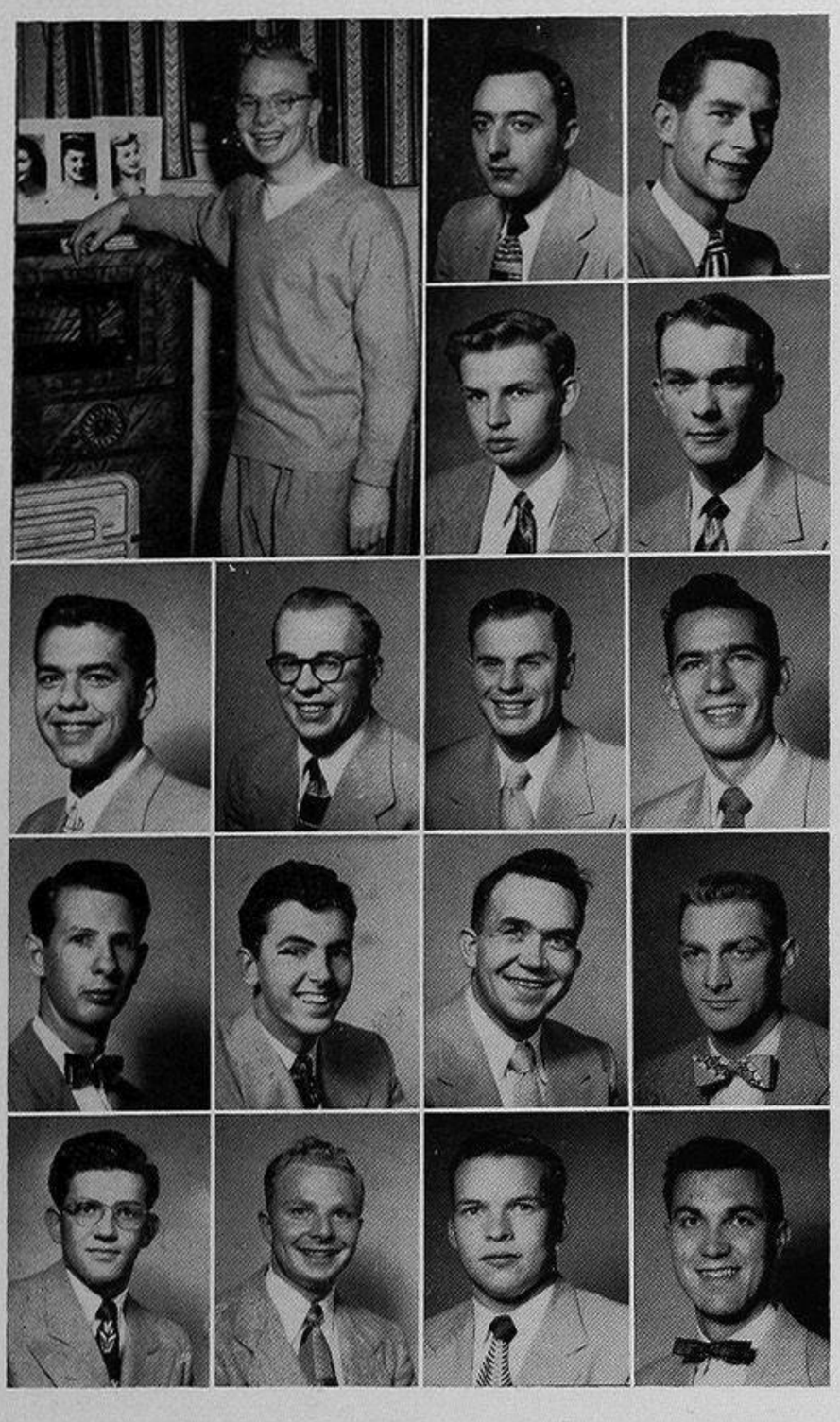

Wanamaker, Robert, Jr.
President
Anderson, Jerry, Sr.
Bosch, Calvin, Sr.

Carlton, Lynn, Jr.
Corey, Herbert Jr., So.

Davis, Max, So.
Hoiby, Glenn, Sr.
Kelsey, Willard, Sr.
Leuthy, Coleman, Sr.

Longstreth, Robert, Grad.
McDonald, Joseph, Jr.
Rainey, Dennis, Sr.
Renninger, Stanton, Jr.

Seeley, Stuart, Jr.
Wanamaker, Robert, Jr.
Wise, Kenneth, Sr.
Youatt, Donald, Jr.

NOT PICTURED:

Barthell, W. Burr, Sr.
Conger, William Jr., Jr.
Goodfellow, Robert Jr., Sr.
Guthrie, Richard, Grad.
Kahler, Robert, Sr.
Lydon, Kenneth, Fr.
Metheny, David, Sr.
Pendras, Jerome, Jr.
Raymond, Howard, Sr.
Taylor, Richard, Sr.
Turner, Donald, Sr.

As a chapter of Chi Phi, the first social fraternity founded still in existence, Beta Delta is proud to carry on the tradition of a conservative national organization. With numerous social activities, the high point of the year is climaxed by the Winter Formal. Members of Chi Phi feel that the keynote of fraternalism is the brotherhood of men with diversified majors. The chapter's goal is to help mold well-rounded individuals who are able to maintain themselves both socially and intellectually.

4521 19th Ave. N.E.

ΧΦ

DELTA SIGMA PHI

Kiely, Paul, Sr.
President
Allen, Bill, Sr.
Armstrong, Frederick, Jr.
Ask, Charles, So.
Cattell, Bryon, So.
Cochrane, William, So.
Fleming, Clive, So.

Heighton, Robert, Sr.
Hostetler, Richard, Jr.
Johnson, William, So.
Karstetter, Jared, So.
Kiely, Paul, Sr.
Littrell, James, Jr.

Livingston, Ronald, Sr.
Logan, William, Jr.
Lokken, John, So.
Marcoe, Willard, Sr.
Morton, Robert, Sr.
Purdy, Edward, Jr.
Riveland, Dale, Jr.
Robertson, Francis, So.

Safley, Richard, Jr.
Schmitz, William, Jr.
Snapp, Robert, Sr.
Sonmore, Lowell, Fr.
Stebbins, Walter, So.
Stewart, Jon, Jr.
Walthers, Edward, So.

NOT PICTURED:
Handley, Leo
Jennings, Bill
Kerschner, Daniel, Gr.
Oswald, Art
Walton, Joseph, Jr.

All aboard! Delta Sig's and dates get ready for their spring cruise.

Time out for eating and loafing on the Delta Sig cruise.

4737 18th Ave. N.E.

During the comparatively short period since its foundation in 1899, Delta Sigma Phi has grown and expanded until it now includes over 70 chapters in the United States and Canada. Alpha Omega chapter has been working steadily to keep in stride with the national progress since its reactivation at Washington in 1947. This year was no exception.

As a basis for the chapter's progress, scholastic achievement is stressed with social life and activities following a close second. Recreation time is divided between intramural sports and campus activities and clubs. The highlight of the year was the Sailor's Dance, held annually by all Delta Sig chapters.

When this eventful year comes to a close, the members of Delta Sigma Phi will look forward to their return to Washington and Alpha Omega where the bond of friendship is close.

ΔΣΦ

CHI PSI

Pederson, James, Sr.
President

Adams, Edwin, Fr.
Baker, John, Fr.
Balcom, Ralph, Fr.

Baunsgard, Keith, Jr.
Billington, Donald, Sr.
Boyce, Richard, Sr.

Brady, Edward, Jr.
Burdick, Richard, Jr.
Cameron, Gordon, Jr.
Carson, Herbert, Sr.
Church, Scott, So.

Clement, Kenneth, Fr.
Crain, Donald, So.
Erickson, James, Sr.
Evans, John, Fr.
Fennell, William, Jr.

Ford, William, Jr., Fr.
Gay, Robert, Sr.
Goodman, Robert
Gowman, Thomas, Jr.
Griffin, Leon, Fr.

Harberg, Don, Fr.
Hoff, Burton, So.
Hungerbuhler, Dan, Fr.
James, Albert, Sr.
Johnson, Donald, Sr.

Jones, David, Jr.

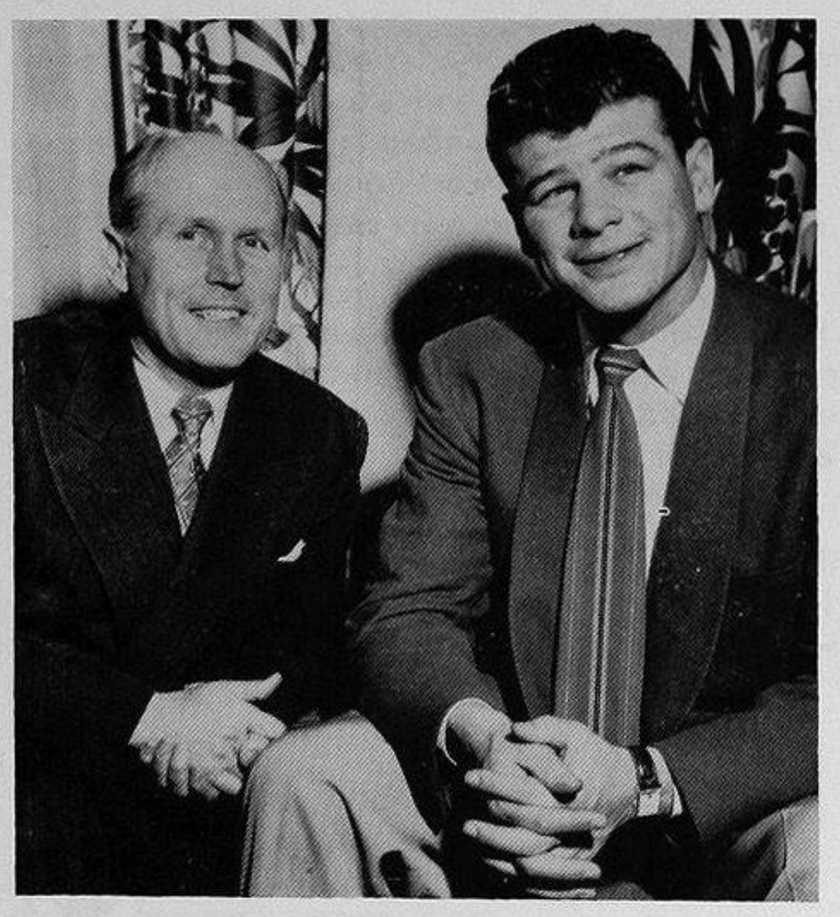

Brother McElhenny is congratulated on his selection to All-American by Governor Langlie.

Despite the occasional raids on the brothers by Uncle Sam, this was another big year at the Chi Psi Lodge. Here as in all our chapters there is a wide variety of interests and so we participated in all phases of campus activities. The foremost politicos were Dick Morgan, president of A.M.S. and senior class president Don Johnson. Several of the brothers satisfied their interests in sports. Hugh McElhenny, Fred Rudnick and Dick Ryan were on the varsity football team, and Hugh Mac climaxed his record-breaking season by being selected to the A.P. All-American. Incidentally, the big sports event for the Lodge is the annual football game with Zeta Psi which we won this year 7-0.

As usual we had much social life, which was highlighted by the Pledge Dance, the Hunter's Frolic, the Roman Dance, and the Spring Formal. The Formal, which was held at the Tennis Club, was preceded by the traditional cruise on Lake Washington. Naturally some of the best times were had at the spontaneous parties and ski jaunts we whipped together.

4600 22nd Ave. N.E.

NOT PICTURED:

La Marr, William, So.
McElhenny, Hugh, Jr.
Mosbarger, Ernst, Jr.
Samuelson, Peter, Jr.
Senna, Gene, Sr.

Kaas, Ronald, Sr.
Kimerer, Ronald, Sr.
King, David, So.
Kinsella, Norman, Fr.
Knudson, Harlan, Fr.
Kotson, Jerry, Fr.
McFeely, Dennis, So.

Mandley, Wilfred, Sr.
Melville, William, Fr.
Morgan, Richard, Sr.
Myers, Jerry, Fr.
Nerland, Andrew, So.
Pasco, Charles, Jr.
Paynter, Richard, So.

Pederson, James, Sr.
Richter, Eddie, Fr.
Rudnick, Fredrick, Sr.
Ryan, Richard, Jr.
Sanders, Paul, Fr.
Sheets, John, Fr.
Skold, Clair, Fr.

Smith, Robert, Jr.
Styskel, Alan, Jr.
Turpie, Hugh, Sr.
Valeson, John, Fr.
Watne, Edwin, So.
Webber, John, Fr.
Wells, Carl, Jr.

Wilson, Howard, Sr.
Wynn, Charles, Sr.

DELTA CHI

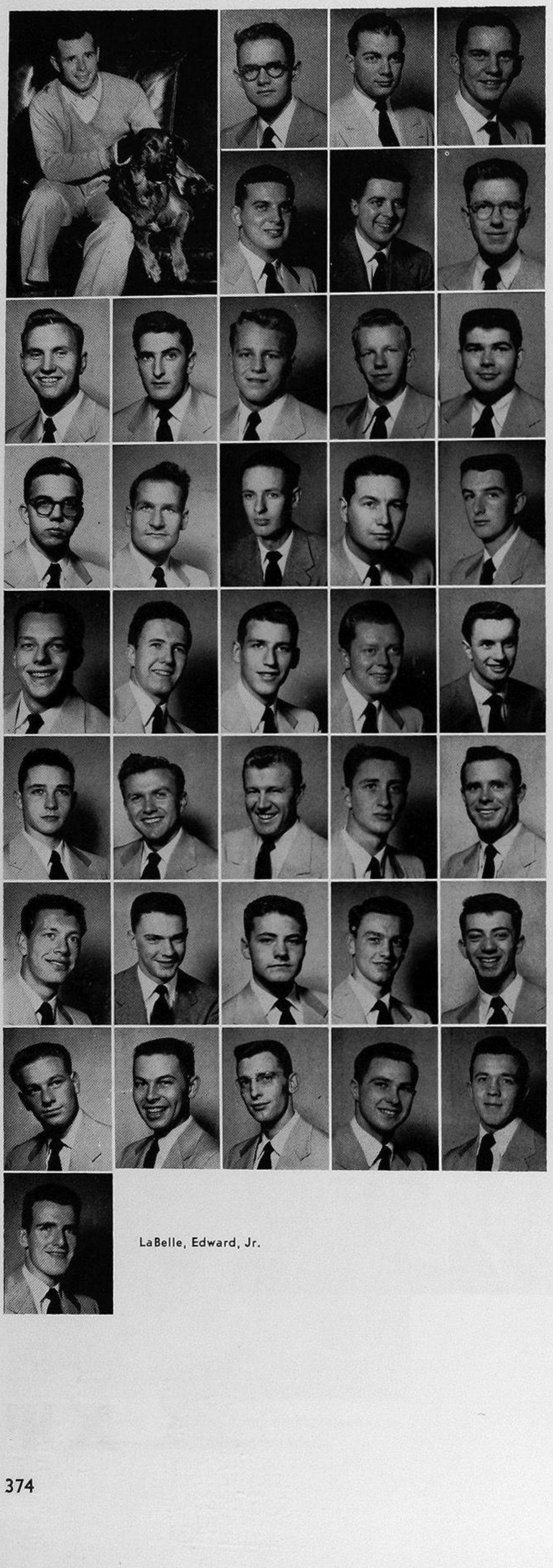

Gordon, Clyde
President
Abel, Douglas, Fr.
Abbott, Dale, Fr.
Anderson, John, Fr.

Anderson, William, Fr.
Ballew, Joseph, Sr.
Barker, John, Sr.

Barnhouse, Willis, Jr.
Beatty, Bruce, Fr.
Bigley, Charles, So.
Bodine, Don, Fr.
Bowers, Don, Fr.

Bright, Ronald, Fr.
Brown, Ed, Grad.
Brown, Floyd
Canup, Phil, Jr.
Cassutt, Richard

Cosser, Jack, Jr.
Dahl, Greg, So.
Dahlgren, Ed, So.
Davis, Wayne, Jr.
Demetre, Vic, Fr.

Drysdale, George, Jr.
Flodin, Don, Jr.
Gallagher, Don, Jr.
Gallagher, Pat, Jr.
Gordon, Don, Sr.

Grubbe, Tom, Jr.
Harper, Roland, Jr.
Havdahl, Ben, Jr.
Hazelgrove, Bud, So.
Herzog, Frank, Fr.

Hillyard, Gordon, Jr.
Holland, V. K., Jr.
Hutchinson, Jack, Sr.
Irons, L. H., So.
Kaivola, Bob, Fr.

LaBelle, Edward, Jr.

Delta Chi, originally founded as a law fraternity, now is made up of majors in almost every field. The chapter has tried to give something extra in the way of living quarters, fellowship, recreation, and the other advantages of a fraternity to a group of young men men striving for a better education.

This year, as always, the house as a group, pledges and actives alike, participated in all the major intramural sports and were always favorably represented on campus, politically, socially, and athletically.

Social activities were highlighted by the annual Founders' Day Banquet, Barn Dance, Pledge Dance, Winter Formal, and finally the spring weekend party. Along with these, many enjoyable evenings were spent at firesides and exchanges.

The whole chapter has a lot to look forward to, with a fine pledge class of 27 men. This well-rounded freshman class will be able to carry on the fine traditions of Delta Chi, and to represent them in the years to come.

In spare hours Delta Chis gather around the radio, fireplace, or a card table and hash out the events of the day. Thus does Delta Chi boast of a feeling of fraternalism and sincere friendship in the warmth and genuine comfort of the spacious Washington chapter house.

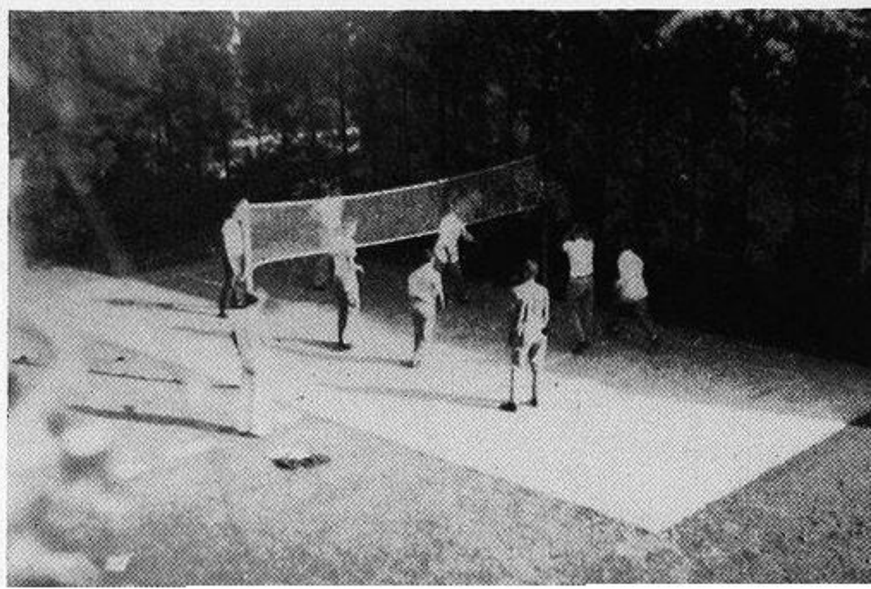

Volleyball in the Delta Chi's backyard is a favorite sport.

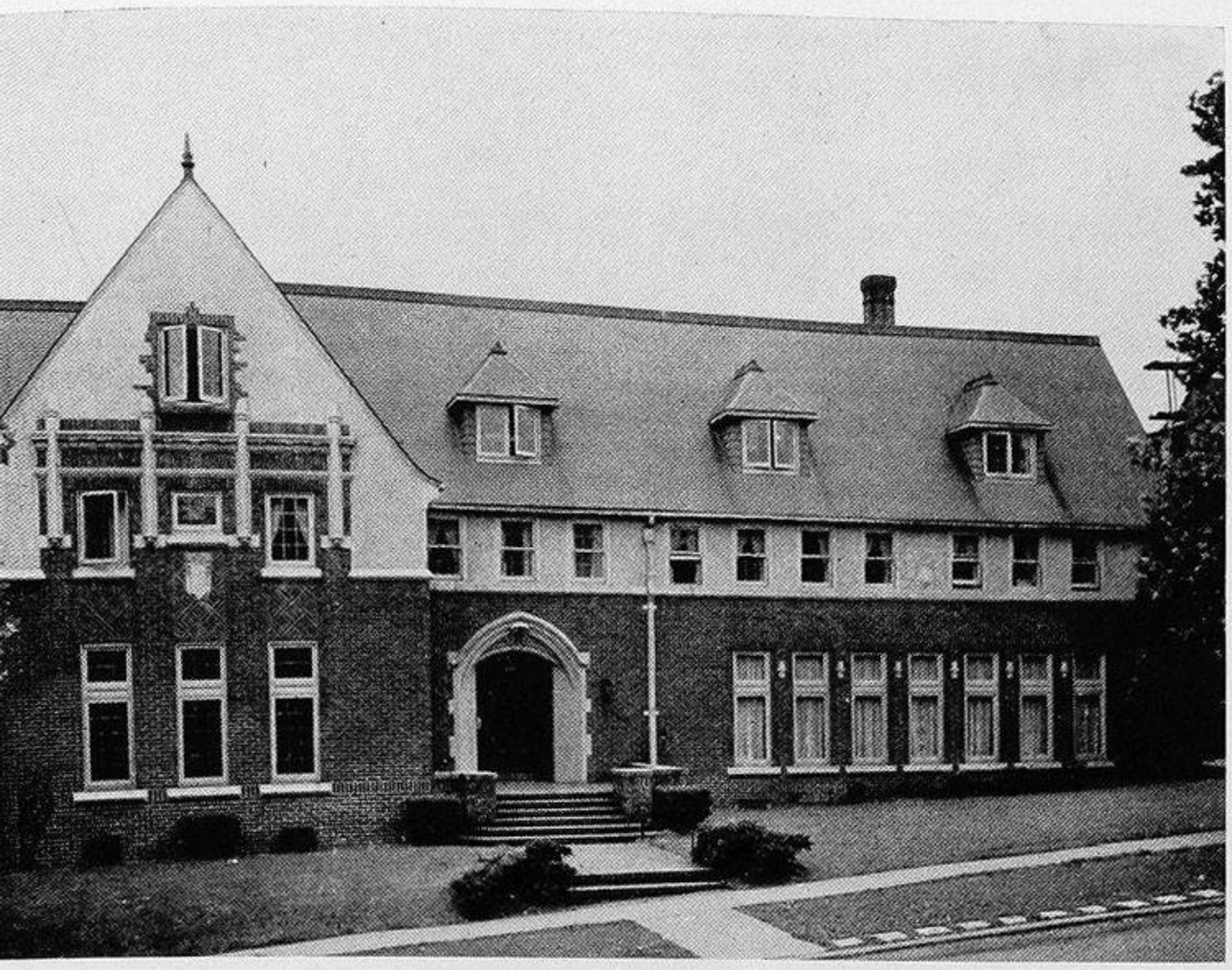

1819 East 47th

The brothers take time out for a picture at the Delta Chi Winter Formal.

Lay, Richard, Fr.
Lottsfeldt, Peter, So.
Mansfield, James, Jr.
Mathison, Ray, So.
Mayo, Jacque, Jr.
McCord, W. B., Jr.
Miller, Allen, Sr.
Mulligan, Bill, Sr.

Myers, Bud, Fr.
Olschewsky, Bob, Fr.
Osborne, Ted, So.
Overby, Lief, Jr.
Owen, Arthur, Sr.
Pattison, William, Fr.
Patty, Dale, Sr.
Petry, Paul, So.

Pettelin, John, So.
Pound, Carey, Jr.
Radwick, Jerry, So.
Read, Jerry, So.
Rossi, Albert, Jr.
Rumery, Erwin, Fr.
Southgate, Robert, So.
Skylstad, Kermit, So.

Stevens, Dave, Sr.
Thom, Robert, Fr.
Walter, Charles, Fr.
Whitmore, Dave, Sr.
Wilke, Herbert, Fr.
Wilson, Whitney, So.
Zimerman, John, Jr.
Zuanich, Louis, Jr.

NOT PICTURED:
Able, Robert, Jr.
Geyer, Peter, So.
Goodwin, Dan, Sr.
Graham, Ray
Hiscock, David, Sr.
McNeill, Roger, So.
Wing, Court, Fr.

ΔX

DELTA KAPPA EPSILON

The boys down at the Deke house cut loose with one of the most complete social calendars of the season again this year. Always ready for a good time, the brothers were found "barreling" their ways through such big annual events as the Pledge, Informal, and Spring Formal Dances.

But party times come and go, the Dekes found, and study times are here to stay. They pounded the books with much vigor, at the same time managing to maintain a good average in campus elections, athletics, organizations, and other activities. Many members have been rewarded for their enthusiasm by election to Big "W" Club, Malamutes, Purple Shield, Varsity Club, and Scabbard and Blade.

Now approaching the half century mark of its existence on the Washington campus, the DKEs look forward to more good times as only their fraternity can provide.

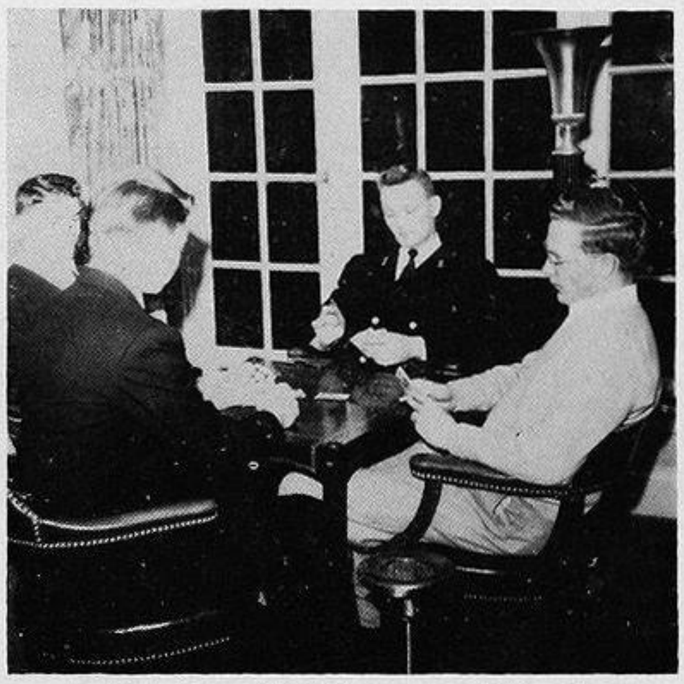

Our one o'clock's were called off.

Augustine, Webster Jr., Sr.
President

Ames, Harry, Fr.
Augustine, Webster, Jr., Sr.
Baird, William, Sr.
Barker, Stuart, Jr.
Bennett, Phillip, So.
Brachvogel, Max, Jr.

Bulmer, Ronald, Jr.
Christianson, Jack, Jr.
Connell, Robert, Jr.
Dawson, John, So.
Del Valle, William, Sr.
Derby, Alfred, Fr.

Dumett, Raymond, Fr.
Eckholm, Howard, Sr.
Fisher, Lloyd, So.
Foster, Robert, So.
Gilbert, Gary, So.
Gilmore, Robert, Fr.
Grant, Alan, Fr.
Griggs, Everett III, Fr.

Hall, Richard, So.
Harmon, Schell, Jr.
Hausman, Edward, So.
Hawkes, Theron, Sr.
Hill, Leonidus, Fr.
Irwin, Richard, So.
Johnson, Guy, Sr.
Kelley, Samuel, Jr.

Kilham, Richard, So.
Krengle, Walter, Fr.
Lorentzen, Bob, Sr.
Lycette, William, Jr.
Mills, William, Sr.

Nelson, Ronald, Jr.
Nolan, William, Fr.
Parker, Lester, Jr.
Paul, Redmond, So.
Phelps, Stanley, So.

Ramsay, David, Sr.
Ramsay, Martin, Sr.
Ratcliffe, Arthur, Fr.
Richmond, Volney III, So.
Rickard, William, Sr.

Riely, Keith, So.
Robinson, Richard, Sr.
Savage, Paul, Fr.
Secoy, Harry, Sr.
Starr, David, So.

Symons, Thomas, Jr.
Walker, Richard, Sr.
Walton, Lawrence, Fr.
Wayland, William, Sr.
York, Arthur, Fr.

NOT PICTURED:

Becker, Dale, Fr.
Clise, John, So.
Coogan, John, So.
Foss, Laurence, So.
Frye, George, Sr.
Griffith, Merritt, Fr.
Harris, Andrew, Jr.
McLaughlin, Ross, So.
Painter, Alan, Fr.
Radeke, Richard, Sr.
Rutherford, Robert, Sr.
Stirrat, John, So.
Thwing, Robert, Fr.
Walker, David, Fr.
Walton, Peter, So.

4520 21st Ave. N.E.

ΔKE

DELTA TAU DELTA

Pugmire, Kay, Sr.
President
Anderson, Gordon, Jr.
Arnold, Robert, Sr.
Arnold, Wilson, Fr.
Bacon, Frank, Fr.

Beachner, William, So.
Beard, Chester, So.
Bennett, Donald, Fr.
Benson, Merrit, So.

Bodinger, John, Fr.
Bond, Gerald, Sr.
Briggs, Richard, So.
Brown, Gale, Fr.
Buchet, Donner, Jr.
Bursett, Phillip, Jr.

Cady, Howard, Jr.
Campbell, Craig, Jr.
Chapman, Nick, Jr.
Collier, Boy, Sr.
Corbett, David, Fr.
Crandall, Bruce, Fr.

Diebenow, Jules, Sr.
Driano, Dominick, So.
Duke, James, Fr.
Elander, Richard, Sr.
Eskelin, John, Jr.
Farrell, Donald, Sr.

Fiscus, Grant, So.
Friars, Robert, So.
Green, Richard, Fr.
Hadley, Douglas, So.
Hammer, Kenneth, Sr.
Heggie, David, Sr.

Henkel, Harold, Fr.
Jastad, Donald, So.
Knox, William, Fr.
Kuckelhan, John, So.
Larson, Durmont, So.
Lindgren, Gerald, So.

Lucker, George, So.
Lundquist, Donald, Fr.
Milbrad, Robert, Sr.
Miller, Warren, Fr.
Monahan, James, Fr.
Mucklestone, Robert, Sr.

NOT PICTURED:
Boye, Robert, Jr.
Boye, James, Sr.
Carter, Frank, Sr.
Deisher, John, Sr.
Duckering, Donald, Sr.
Nelson, James, Sr.
Pearson, Connie, Sr.

The term of 1951-52 proved to be another big year for Gamma Mu of Delta Tau Delta. The chapter's 25 new pledges found a very enjoyable and eventful year awaiting them. They quickly discovered how well they fitted into the chapter's program, which included exchanges, dances, serenades, intramural teams, and the annual pledge-active football game.

The Pledge Dance, given by the actives in honor of the neophytes, was the high spot on the fall social program. However, the annual Barn Dance and several firesides and guest dinners also were memorable occasions.

As always, Delts were found participating in all forms of campus activity. Delt was well represented in all major sports, Oval Club, Purple Shield, Malamutes, scholastic honoraries, and various committees. Despite this heavy social and activity program, they found time to maintain a high scholastic average. This year's graduates can well take with them the fond memories of Delta Tau Delta and college life.

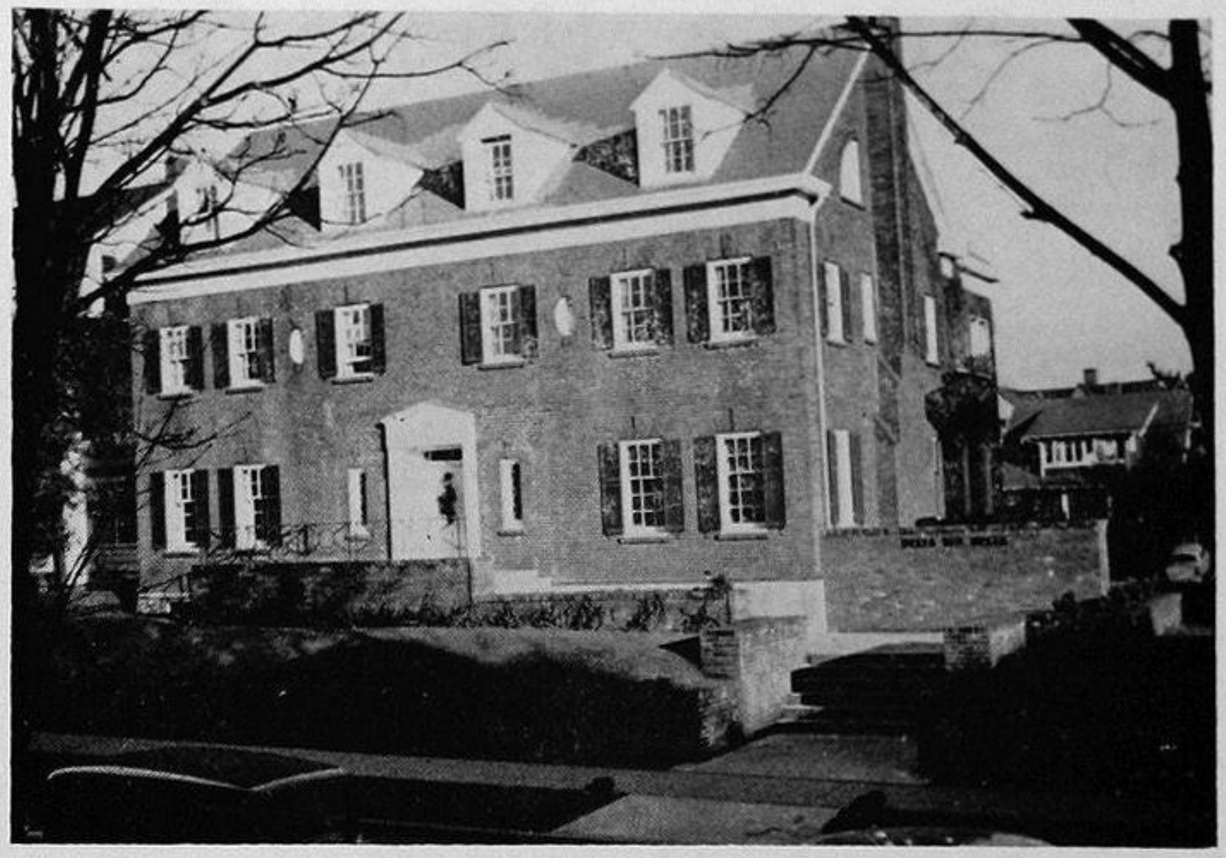

4524 19th N.E.

Delt spirit is high at the pledge-active football game.

Payne, Herbert, Sr.
Pence, Thomas, Sr.
Peterson, Finn, So.
Poulson, Eric, Sr.
Pugmire, Kay, Sr.
Redfield, Bart, Jr.
Roos, Donald, So.
Rule, William, So.

Slater, John, Grad.
Spidell, Gary, So.
Staples, William, Fr.
Stevenson, John, Sr.
Stock, Gene, Fr.
Thompson, Lenard, Jr.
Tychsen, Paul, So.
Vanderhoof, Rodny, Jr.

Vanderveer, Robert, Fr.
Walker, Robert, So.
West, Allen, So.
Wilkins, John, Fr.
Windham, Jerry, Fr.
Woodcock, Gary, Fr.

ΔΤΔ

DELTA UPSILON

1818 East 45th

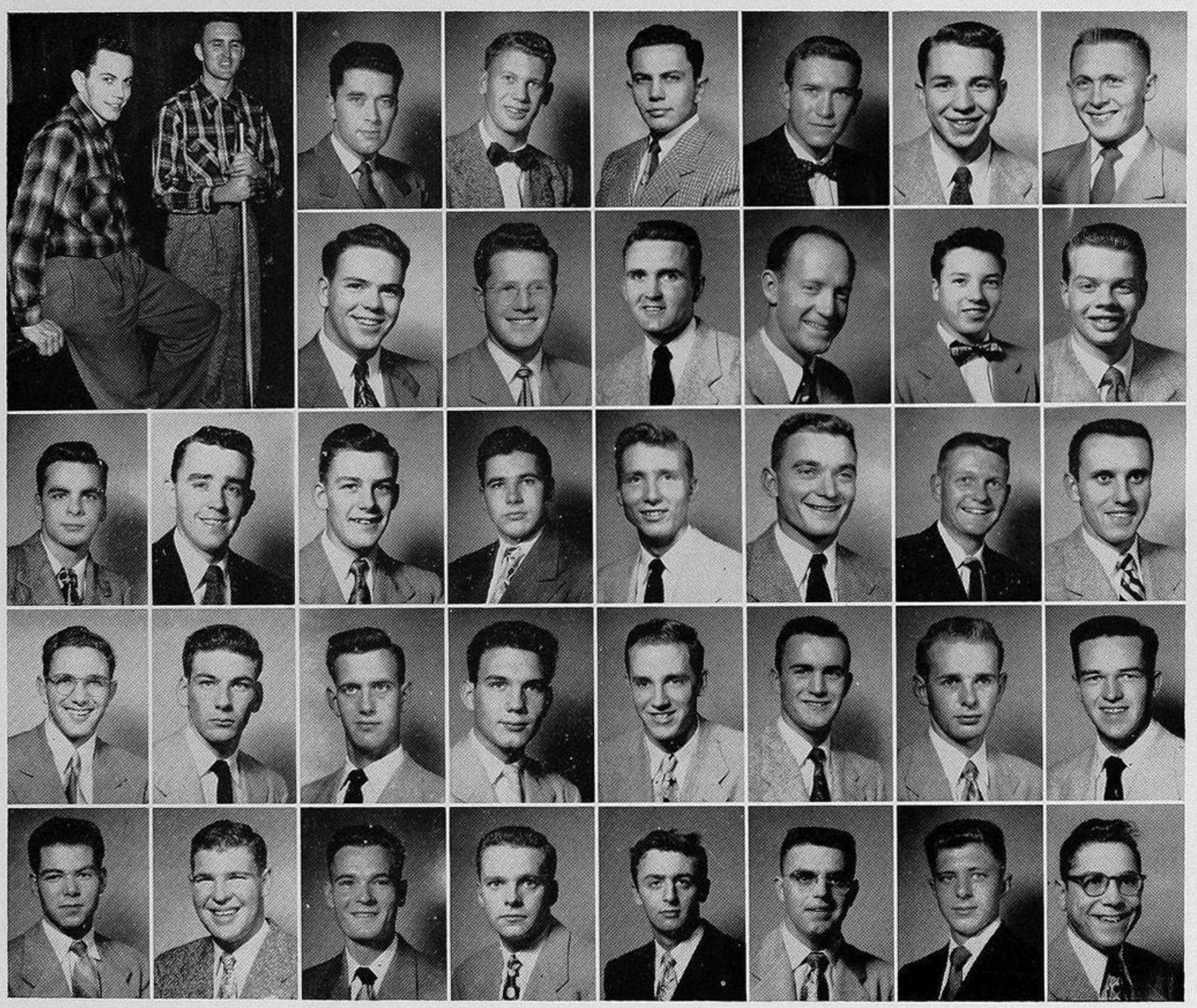

Barr, Kenneth, Sr.
President, 1st Half
Covey, Don, Sr.
President, 2nd Half
Aberge, Carrol, Sr.
Banks, Henry, Fr.
Barr, Kenneth, Sr.
Barton, Thomas, Fr.
Bohlin, William, Jr.
Boyles, Donald, So.

Burwell, William, Fr.
Chesney, Douglas, Fr.
Covey, Donald, Jr.
Cumming, Joseph, Jr.
Davies, Donald, Fr.
Donnan, Dallas, Jr.

Eiford, Raymond, Jr.
Eide, Jack, Fr.
Erickson, Jack, Fr.
Eskridge, Richard, Fr.
Fagan, Richard, Sr.
Fernyhough, Stanley, Sr.
Fisher, Gordon, Sr.
Foote, Donald, Jr.

Greenway, Jerry, So.
Guthrie, Robert, Jr.
Haggen, Donald, Jr.
Hanna, Raymond, Fr.
Haskins, Joe, Fr.
Hauman, Art, Fr.
Hayden, James, Fr.
Helgeland, Richard, So.

Hendry, William, Fr.
Holdridge, Robert, So.
Hubbard, James, Jr.
Hughes, Victor, Sr.
Larson, Stuart, So.
Lee, Robert, Jr.
Lohr, James, Fr.
Marks, Stanley, Fr.

C'mon you pledges—we've got to win this thing.

The DU Brawl brings natives from all over the world.

Members of the Washington Chapter of Delta Upsilon leave the 1951-52 school year with rich memories of a triumphant season in both campus activities and social life.

DU is well represented in many major campus activities, such as Malamutes, Oval Club, Yell Team, and the many other important fields that help make the University outstanding. Prominent, too, are the men who actively participated in the major fields of sports—football, track, baseball, crew, and basketball. Intramural sports also won a healthy and noteworthy support from the DU Chapter.

The annual Pledge Dance, Pajama Dance, Spring Formal, and "Brawl" were the major highlights of the well-rounded, complete social program.

The house itself, located on 45th Street and furnished with completely new blond furniture in every room, a streamlined recreation room, and "Hall of Fame" for prominent brothers on campus, has the distinction of being one of the finest in the nation.

Maxum, Bernard, So.
McFadden, Robert, So.
McKenzie, Robert, Sr.
McLaughlin, Jack, So.

Monan, Jerry, Fr.
Morford, James, Sr.
Murray, William, So.
Noe, James, So.

Nutter, Glenn, Fr.
Oates, Willard, Jr.
O'Day, Norman, So.
Osborne, Robert, So.

Pethley, Lowell, Jr.
Plummer, Ralph, Jr.
Randall, William, Jr.
Reichelt, Carrol, Jr.

Ryan, Field, So.
Ryno, Richard, So.
Saboe, Donald, Sr.
Satterberg, Richard, Jr.

Seiler, Clyde, Jr.
Shaffer, Chris, Fr.
Shaw, William, So.
Smith, Dr. Harry
Smith, Robert, Sr.

Smith, Ronald, Fr.
Taber, William, Fr.
Tarr, Alan, So.
Travis, James, So.
Tuohy, Peter, Jr.

Uttigard, Gary, Fr.
Van Dyk, Ted, Fr.
Velte, Donn, Fr.
Vogtlin, George, Fr.
Walgren, Gordon, Fr.

Winters, John, Sr.
Yeasting, Robert, Fr.
Young, Wayne, Fr.
Zarr, Robert, Jr.
Zeiger, Dallas, Sr.

NOT PICTURED:
Donham, Robert, Sr.
Evjen, Robert, Sr.
Fickel, James, Sr.
Horne, Douglas, So.
Lottsfelt, Carl, Jr.
Lundy, Raymond, Sr.
Swan, Morris, Jr.
Tillman, Russell, Sr.
Unrue, Richard, So.

ΔY

KAPPA ALPHA PSI

Stallworth, Leslie, Jr.
President

Anderson, Clarence, Fr.

Chappell, Jacques, Sr.

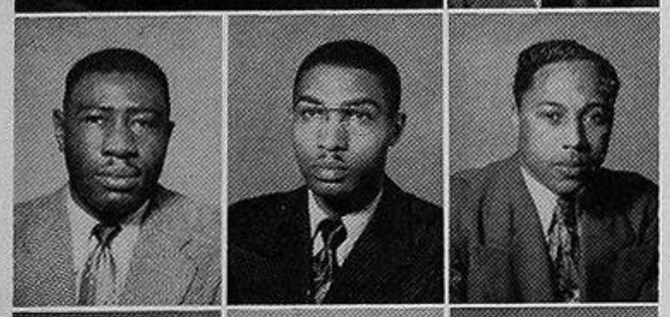

Gill, Charles, Sr.
Jones, Douglas
Jorden, George, Jr.

Pratt, Russell, Jr.
Stallworth, Leslie, Jr., Sr.
Thomas, Howard, Sr.

White, Leon, So.
Wilson, Howard, Sr.

Gamma Eta Chapter of Kappa Alpha Psi starts the new school year proud of the activities of the last. A diamond is shining very brightly at the University of Washington. Despite the unquestioned success of the annual "Black and White Ball," and the pride which Kappamen have in their social program, our main activities are in other directions, of these "Guide Right" is the most pertinent. Guide Right Week was culminated with a special program in the community. Our Guide Right Program for 28 years has made youth the starting point, the center, and the end.

Kappa Alpha Psi affords its members an opportunity for concrete and tangible success in group action. Within her sacred realm members exchange ideas; work for common ends; and consecrate themselves at the same altar of high manly endeavor. She has created a new home life for the men of her fold. She has by this means turned inefficient individual effort into efficient fraternal effort for common good. "We wear the diamonds."

NOT PICTURED:

Armstrong, Jerome
Hailey, Daniel
Hailey, Donald
Hayes, John
Hollingsworth, Raft
Jackson, Herbert
Johnson, Henry
Johnson, Orville
Justice, Earl
Jennings, William
Kemper, Louis
Lynch, Bill
Mason, George
Mayberry, Donald
Parks, Montell
Robinson, Fred
West, Ray
Woodson, Fred

1621 29th Ave. N.E.

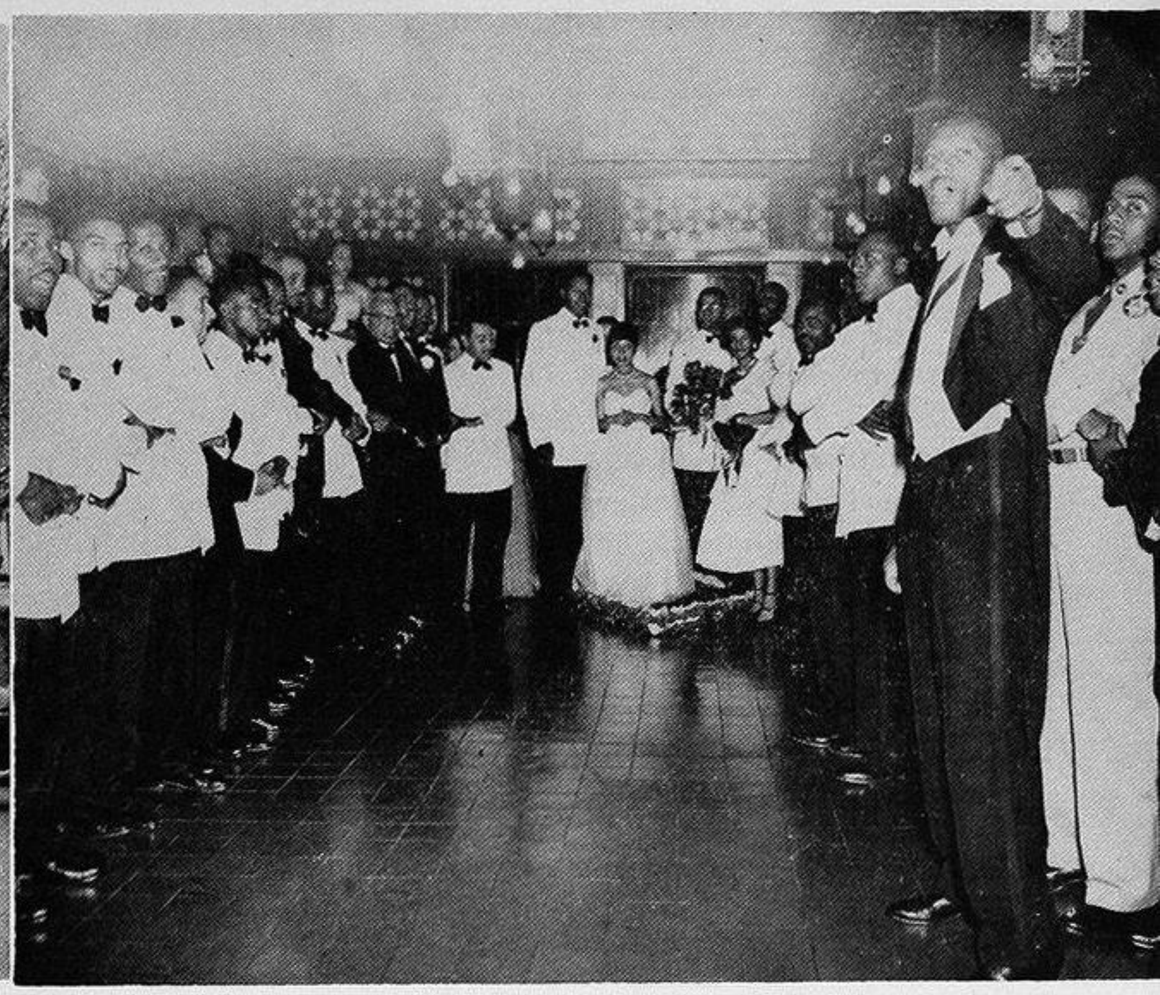

Kappa Alpha Psi's present their queen at their annual formal dance.

PI KAPPA ALPHA

Peterson, Dale
President

Armour, Gary H., Fr.
Ashbey, Dick, Jr.
Astel, George, Jr.

Ballinger, Richard, So.
Brown, Jack, Sr.
Colcock, Edward, Fr.

Cunningham, William, Sr.
Demitriades, Paul, Fr.
Dempsey, John, Sr.
Doerr, Jack, Sr.
Erie, George, Sr.

Green, Willard, Jr.
Harkonen, David, Jr.
Huber, Richard, Jr.
Iverson, Louis, Sr.
James, Albert, So.

Jensen, Donald, Sr.
Hallander, Dean, Jr.
Kelly, Donald, So.
Livingston, Donald, Sr.
Lough, James, Sr.

Lunberg, Craig, So.
Malone, Dick, Sr.
Maloney, Peter, Sr.
Marshall, Joe, So.
McCarron, James, Sr.

McDonagh, William, Sr.
McNair, Stephen, Sr.
Miller, Fred, Jr.
Miller, George, Fr.
Miller, Lawrence, Fr.

Norman, Allen, Jr.
Person, Leon, Jr.
Peterson, Dale, Sr.
Rice, Sanderson, Sr.
Sanberg, Oscar, Sr.

Seamens, Ralph, So.
Smithson, Luther, So.
Wallace, Minor, So.
Weston, Patrick, Jr.

NOT PICTURED:

Dunlap, Richard, Jr.
Lydgate, Mort, Fr.
Sabin, Lee, Jr.
Shepardson, Rod, Jr.
Taylor, Ron, Fr.
Thornberg, Robert, So.
Tilger, Willis, Sr.

4510 21st Ave. N.E.

Beta Beta chapter of Pi Kappa Alpha, one of the more than one hundred chapters located throughout the nation, passed through the 1951-52 school year with its usual active social calendar. The outstanding events enjoyed by the brothers were the Underworld Party, Dream Girl Dance, Frontier Daze Dance, Shipwreck Party, and Pledge Dance. Exchanges with neighboring sororities established friendship among the campus groups. Pi Kaps were active in all intramural sports and have shown sportsmanship and friendliness throughout the school year to make their house rank high in the fraternal world at Washington.

Pi K. A.'s put the finishing touches to their Homecoming masterpiec

ΠΚΑ

KAPPA SIGMA

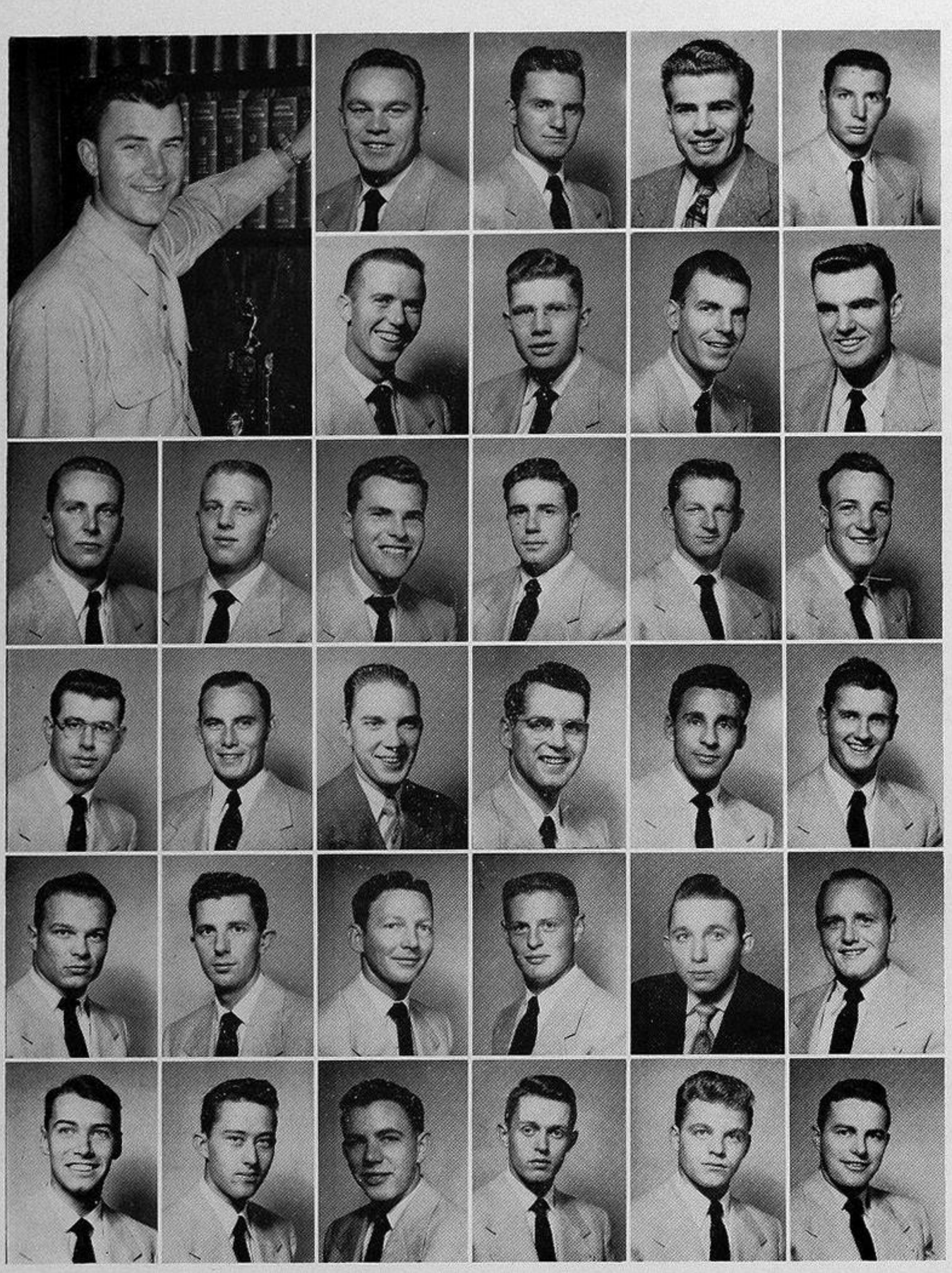

McLean, Archie, Sr.
President
Ames, Robert, Jr.
Atkinson, Ross, So.
Battin, Robert, Sr.
Below, Charles, Jr.

Benzon, George, Sr.
Bergeron, Clifford, Jr.
Cameron, Richard, Grad.
Cameron, William, Jr.

Carlbom, Curt, Fr.
Carr, Harold, Fr.
Cheadle, Gordon, Fr.
Clifford, Nathan, So.
Cogan, John, Fr.
Condon, Robert, So.

Constantine, John, Jr.
Costello, Fredrick, Sr.
Cramer, Henry, Sr.
Dost, William, Sr.
Dufour, Peter, Sr.
Dyrnes, Stephen, Fr.

Eriksen, Walter, Jr.
Evans, Harry, So.
Evans, Paul, So.
Fager, Donald, Jr.
Fredrickson, Neil, Grad.
Gordon, Thomas, Jr.

Hall, Richard, Jr.
Henderson, Lawrence, So.
Johnson, Donald, Sr.
Kuhns, David, Fr.
Lottsfeldt, Ernest, Jr.
Lukins, Thomas, So.

NOT PICTURED:
Allison, Richard, Jr.
Brown, William, Fr.
Delkin, Fredrick, Sr.
Gustafson, Donald, Jr.
Harvey, Lincoln, Fr.
Howson, Clifford, Sr.
Huntington, Kaniel, Jr.
Iddings, James, Fr.
Lunke, James, Sr.
Miller, Donald, So.
Moyer, Grant, Sr.
Moyer, William, Sr.
Olson, Orville, Jr.
Scherner, Roger, Sr.
Sherry, Robert, Grad.
Williams, Kenneth, So.
Wight, Lee, Grad.

Kappa Sig's give blood to aid the blood drive.

4722 21st Ave. N.E.

Is everybody happy? Looks like they are at the annual Kappa Sig pajama dance.

After finishing off its 49th year in neat fashion, Beta Phi Chapter of Kappa Sigma is enthusiasitcally looking forward to its "golden year" of 1952-53 with the hope that life will be as smooth as the past season has shown it to be.

"Smooth" will hardly suffice to describe the group's fine pledges, who were snared in fall rushing; the traditional chapter social program, which included the Pledge Dance, Stardust Ball, and Spring Informal; or the many BMOCs (big men on campus), who took part in such organizations as Malamutes, Purple Shield, Scabbard and Blade, and others.

Scholarship wasn't neglected during the past year, and a few of the brothers even knocked on the very exclusive Phi Bete door. Heaven only knows what the "golden year" will bring at the Kappa Sig club.

McCreery, Hugh, Fr.
McGhee, Ronald, Fr.

McKay, Harrison, Fr.
McLean, Archie III, Sr.

Nellist, Merlyn, Sr.
O'Connor, Robert, Sr.

Renshaw, Harold, Jr.
Seeger, Richard, Fr.

Sheets, Michael, Sr.
Sielk, Robert, So.

Smith, Sydney, Jr.
Swayze, Thomas, Grad.

Tibot, Brian, Jr.
Walker, Alton, Sr.

Wood, Ross Jr., Fr.

ΚΣ

LAMBDA CHI ALPHA

Moran, Stan, Sr.
President
Anderson, Allen, Fr.
Asp, James, Fr.
Austin, Charles, So.

Austin, Philip, Jr.
Backlund, Carl, Sr.
Barbee, Gale, Fr.

Bland, Edward, Fr.
Brandon, Harry, Fr.
Brett, Guilford, So.
Burns, Robert, Fr.
Christensen, Chal, Sr.

Clark, Richard, Sr.
Collins, Mel, Fr.
Cowman, Hal, Jr.
Davis, Paul, Jr.
Dederer, Mike, Jr.

Douglas, Bill, Fr.
Dunlap, Don, So.
Dunn, Gordon, So.
Foott, Bill, Jr.
Forster, Fred, So.

Freeborn, John, So.
Fuller, Donald, Fr.
Glann, James, So.
Green, Bob, Fr.
Hamman, Bill, Jr.

Harnish, Dick, Jr.
Harper, Rockne, Fr.
Hobbs, Leon, So.
Horn, Lee, Sr.
Hoy, Bill, Jr.

James, Cliff, Fr.
Jensen, Ray, Sr.
Johnson, Garrett, Jr.
Johnston, Jim, Jr.
Jordan, Dave, Fr.

Jorgensen, Leroy, Sr.
Joslin, Morten, Sr.
Keim, Bob, Sr.
Kime, Jim, So.
Kreide, Harry, Jr.

Well, Lambda Chi is still around as indicated by the following excerpt entered by the brothers: "We didn't do much this year. Had a few parties—Prison Dance and Houseparty and a stuffy old Winter Formal. Also the usual firesides and exchanges. Not much to brag about though. Scholarship was 'bout average. A few guys flunked out, but we've got a couple of brains so the house average looks good. Won a couple intramural championships, but most of the time we were just out for kicks. Anyway, everybody got to be on the teams. Got some sharp singers, and did pretty well in Songfest, but then everybody gets lucky once in a while. Also have a few guys wandering around campus trying to look like politicians. Not much else, though.

Oh, by the way, we're also the largest National Fraternity, but who cares about that; we don't see much of the other brothers anyway.

4509 19th Ave. N.E.

This is a prison? Where can we commit a crime?

Lake, Kenneth, So.
Lewis, Ron, Fr.
Meuli, Bill, Fr.
Moore, Bill, Jr.
Moran, Stan, Sr.
Myhre, Ralph, Jr.
Niemela, Wally, Sr.
Olson, Ralph, Sr.
Pierce, Merle, Jr.

Rankin, Fred, Fr.
Robinson, Frank, So.
Ross, Pete, So.
Schimanski, Jim, So.
Shannon, Dave, Fr.
Stingle, Joe, Sr.
Straley, Dick, So.
Sullivan, Roger, So.
Thienes, Paul, Jr.

NOT PICTURED:

Ficken, Dick
Grundeland, Roy, Jr.
Haner, Dougals, Sr.
Lund, Dean, Sr.
McKeehen, Don, Sr.
Pedlar, John, Sr.
Thawley, Robert, So.
Willey, Fred, Fr.
Wolfe, Carvel

Trondsen, John, Sr.
Wager, Alan, Sr.
Wark, Robert, Sr.

ΛΧΑ

PHI DELTA THETA

2111 East 47th

Bock, Fredrick, Sr.
President
Anderson, Graham, Fr.
Anderson, Ted, So.
Baker, Earle, Fr.
Belcoe, Gene, So.
Bock, Fredrick, Sr.
Boone, William, Jr.

Boyd, Sayre, Fr.
Brown, Robert, Fr.
Burch, Bill, Fr.
Burke, Stan, Sr.
Cain, Charles, So.
Callaghan, James, Sr.

Calvert, Bill, Fr.
Chetlain, Art, Fr.
Christy, Bruce, So.
Christy, Allen, Fr.
Clark, George, So.
Conway, Charles, So.
Crosson, Joe, Sr.
Cruikshank, Collin, Fr.

Dixon, William, Sr.
Donoghue, Joe, Sr.
Dorsey, David, Sr.
Dorsey, Donald, So.
Douglas, Richard, Sr.
Downs, Barry, Sr.
Eakin, Bill, Fr.
Edmunds, Hank, Jr.

Enochs, Duane, Sr.
Erickson, Fredrick, Fr.
Farr, Fredrick, Fr.
Fitzgerald, John, Fr.
Fletcher, John, Sr.
Guisness, Frank, Sr.
Gustin, Frank, Fr.
Hamilton, Jack, Fr.

Hayes, Walter, Sr.
Hinson, Dave, Fr.
Hunter, Dana, Fr.
Jack, Kim, Jr.
Johnson, Jerry, Fr.
Jury, William, Sr.
Kaynor, Kirk, Fr.
Keller, Ward, So.

Kellogg, Howard, Sr.
Kerry, William, So.
Lewis, Harry, Sr.
Lewis, Robert, Fr.
Lindskog, Jack, Fr.
Lindskog, Vern, Jr.

Lovsted, Carl, Sr.
Lucks, William, Sr.
MacPhee, Nick, So.
McClary, Douglas, Jr.
McDonald, C. H., So.
Medin, Bill, Fr.

Miller, Laurie, Fr.
Moore, Charles, Jr.
Moriarity, Tim, So.
Morris, Frank, Fr.
Nelson, Gene, Jr.
Nichols, Bill, Fr.

Niles, Wendell, So.
Parsons, Dean, Fr.
Peters, Gene, Jr.
Rabel, Leigh, Fr.
Renz, Ray, Sr.
Ruth, Charles, Sr.

Scarff, Carroll, So.
Scott, Taylor, Fr.
Stafford, Brian, Fr.
Steiner, Griff, Fr.
Stuht, William, So.
Teague, Joe, Fr.

Thies, Tom, Jr.
Waite, Wendell, Fr.
Wakefield, Claude, Sr.
West, John, Fr.
Westover, Ron, Fr.
Wheeler, Dick, Jr.

Williams, Joe, Jr.
Withers, Peter, Sr.
Witter, Robert, So.
Woods, William, Fr.
Young, Rusty, Fr.
Young, Holly, Jr.

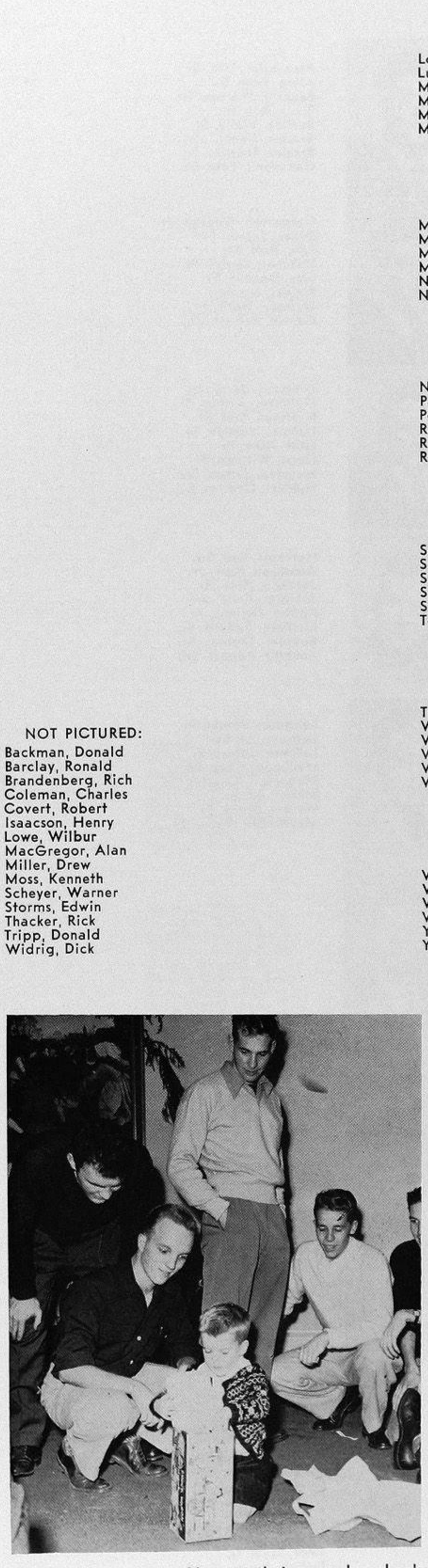

Phi Delts play Santa Claus at their annual orphan's Christmas Party.

NOT PICTURED:
Backman, Donald
Barclay, Ronald
Brandenberg, Rich
Coleman, Charles
Covert, Robert
Isaacson, Henry
Lowe, Wilbur
MacGregor, Alan
Miller, Drew
Moss, Kenneth
Scheyer, Warner
Storms, Edwin
Thacker, Rick
Tripp, Donald
Widrig, Dick

"It's a great life," Washington's Phi Delts agreed as they concluded a season as gay and proiftable as could be wished for by any fraternity on Greek Row. The brothers feel that if they had 1951-52 to live all over again they'd pledge just as fine a frosh class as they did this year; they'd hold the same swell parties and dances; they'd come through just as brilliantly in campus activities and athletics; and they'd be as closely integrated a group as the past year has shown them to be. In other words, perfection! Who can ask for more?

ΦΔΘ

PHI GAMMA DELTA

Alexander, Dan, Sr.
Allen, Tony, Fr.
Bennett, Warren, So.
Black, Ray, Fr.
Bostick, Wally, Sr.
Brazier, Donald, Sr.
Brazier, Thomas, Fr.
Campbell, Pete, So.

Casperson, George, Jr.
Dykes, James, Fr.
Falk, Rolf, Sr.
Fletcher, James, Fr.
Flye, Donald, Fr.
Finical, Irv, Sr.
Gaffner, Hank, Fr.
Garvin, Robert, Jr.

Gibbons, Jerry, Jr.
Gollofon, Arthur, Sr.
Hoffman, Bud, Sr.
Holmes, Joseph, Sr.
Holt, Alan, Fr.
Hopf, William, Fr.
Houston, James, Fr.
Huelett, Charles, So.

Hutchins, Bud, So.
Jacobson, Kurt, Jr.
Johnson, Alan, Sr.
Johnson, Ervin, Jr.
Kirkby, Thomas, Fr.
Kirtland, Ronald, So.
Kuebler, Thomas, Fr.
Kuebler, Robert, So.

Langness, James, Fr.
Latimer, Al, So.
Latimer, James, Fr.
MacLeod, Gary, Fr.
Magnuson, Charles, Sr.
Maher, Ed, Fr.
Mauser, Bruce, Fr.
MacKibbin, Bruce, Fr.

4503 17th N.E.

NOT PICTURED:
Benson, William, Fr.
Burkland, Stan, Grad.
Coles, Pat, Sr.
Lowe, Richard, Grad.
Nystrom, Jack, Jr.
Prescott, Loren, Grad.
Radovich, John, So.
Swift, Stew, Sr.
Talbot, James, Grad.

Men from the "Castle on the Corner" continued their leading pace in the facets of college life during the year. Like the proverbial knight who leaped upon his horse and rode off in all directions, the Fijis strode off with honors on the social, athletic intramural, and campus political fields.

In jungleland atmosphere, the Cannibals—the nickname has no anthropological evidence to support its use—staged their annual Grass Skirt Dance during spring quarter. Fijis and their dates, girded in handmade grass skirts, point to the dance as one of the most successful. On the same plane, they place their Winter Formal and the Pledge Dance held during fall term.

In intramural competition, the Phi Gams made use of their athletes to protect trophies already won and bring new ones to rest on the shelves of their library.

Cannibal fingers sneaked into the campus political pie as the Fijis continued their roles in student government and pledges began their apprenticeship in helping to handle school affairs.

Mendel, Robert, Fr.
Merz, James, Jr.
Metzdorf, Dewey, Jr.
Moore, Bud, Fr.
Moen, Robert, Sr.
Murphy, Jerry, Jr.
Newman, Dan, Fr.
Nugent, Jack, Jr.

Peterson, Robert, Sr.
Peabody, Robert, So.
Quackenbush, Stan, Fr.
Quillian, William, Fr.
Quinn, Richard, Sr.
Revere, William, So.
Riley, William, Jr.
Riley, Chuck, Fr.

Robertson, Clarence, Jr.
Robertson, Ron, Fr.
Sandberg, Richard, Jr.
Schaeffer, Ed, Fr.
Smith, Bud, Jr.
Smith, Larry K., Jr.
Stoddard, James, So.
Swegle, Robert, So.

Thornton, Jerry, Fr.
Tomlinson, John, Jr.
Turman, Jerry, So.
Turner, James, Fr.
Wells, Ned, Fr.
White, Pete, Sr.

ΦΓΔ

PHI KAPPA PSI

Phi Psi's put the finishing touches on their Homecoming sign.

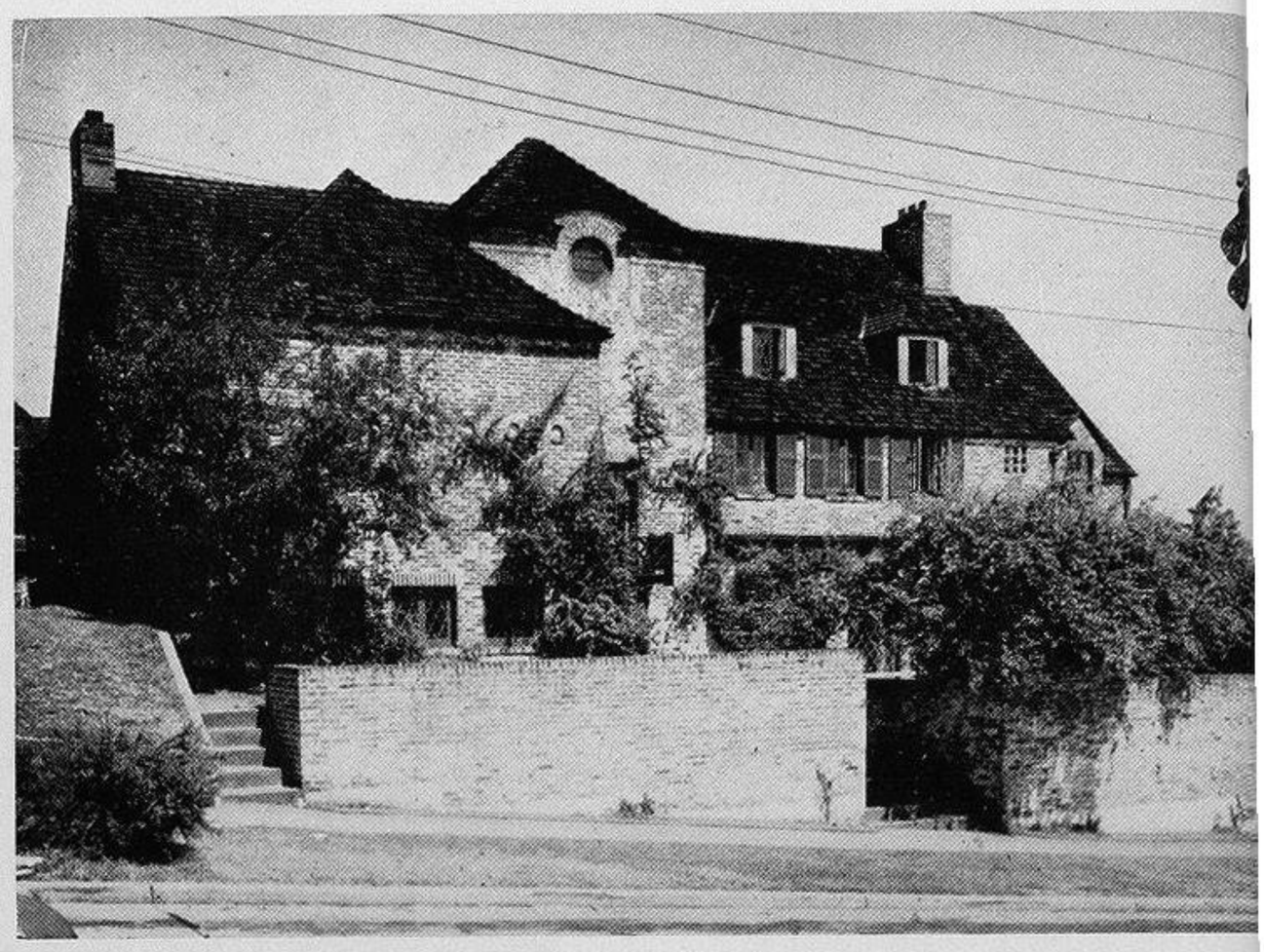

2120 East 47th

Edgars, Bob
President

Adams, John, Fr.
Adams, Rick, Sr.
Allen, Dick, Fr.
Arkell, Bob, So.
Beaty, Harry, Fr.
Berst, Bob, Sr.
Berst, Charles, So.
Carlson, Alan, Fr.
Crawford, John, Sr.
Critchfield, Pat, Jr.
DeLaurent, Bob, Fr.
Doescher, Don, So.
Doyle, Tom, Fr.
Duncanson, Neil, So.
Edgers, Bob, Sr.
England, Jim, Jr.
Fahlstrom, Jack, So.
Fetty, Bob, Jr.
Fiedler, Jim, Fr.
Gibbons, Bob, Fr.

Gill, Clark, Sr.
Graham, Dick, So.
Graham, Ken, Sr.
Grasset, Darley, Jr.
Greider, Hal, Fr.
Hahn, Dick, Sr.

Hansford, Joe, Jr.
Harper, Guy, So.
Haskell, Bruce, Jr.
Houlahan, Bill, So.
Hout, Dick, Jr.
Howay, Jim, So.

Huff, George, Sr.
Humphrey, David, Sr.
Jamieson, Roger, Jr.
Johnson, Jerry, Sr.
Johnson, John, Sr.
Kortman, Fred, Fr.

Krekow, Gordon, Sr.
Largis, John, So.
Lovejoy, Jim, So.
Martin, Jim, Fr.
McClenaghan, Don, So.
Moate, George, Fr.

Miller, Owen, Jr.
Munson, Ray, Sr.
Parr, Ray, So.
Porosky, Mike, Sr.
Puckett, Dave, Sr.
Puckett, Lance, Fr.

Puro, Lee, Sr.
Ready, John, So.
Salmi, Len, Fr.
Simkins, Dick, So.
Smiley, Nathan, Fr.
Smith, Bob, Jr.

Sveen, Menton, Fr.
Tanner, John, Sr.
Taylor, Jim, Fr.
Thygeson, Earl, Fr.
Thrailkill, Bill, Jr.
VanPelt, Chuck, So.

Van Pelt, Ed, Fr.
Winther, Grant, Jr.
Wiprud, Glenn, So.
Yates, Dale, So.
Zurek, Bryan, Jr.

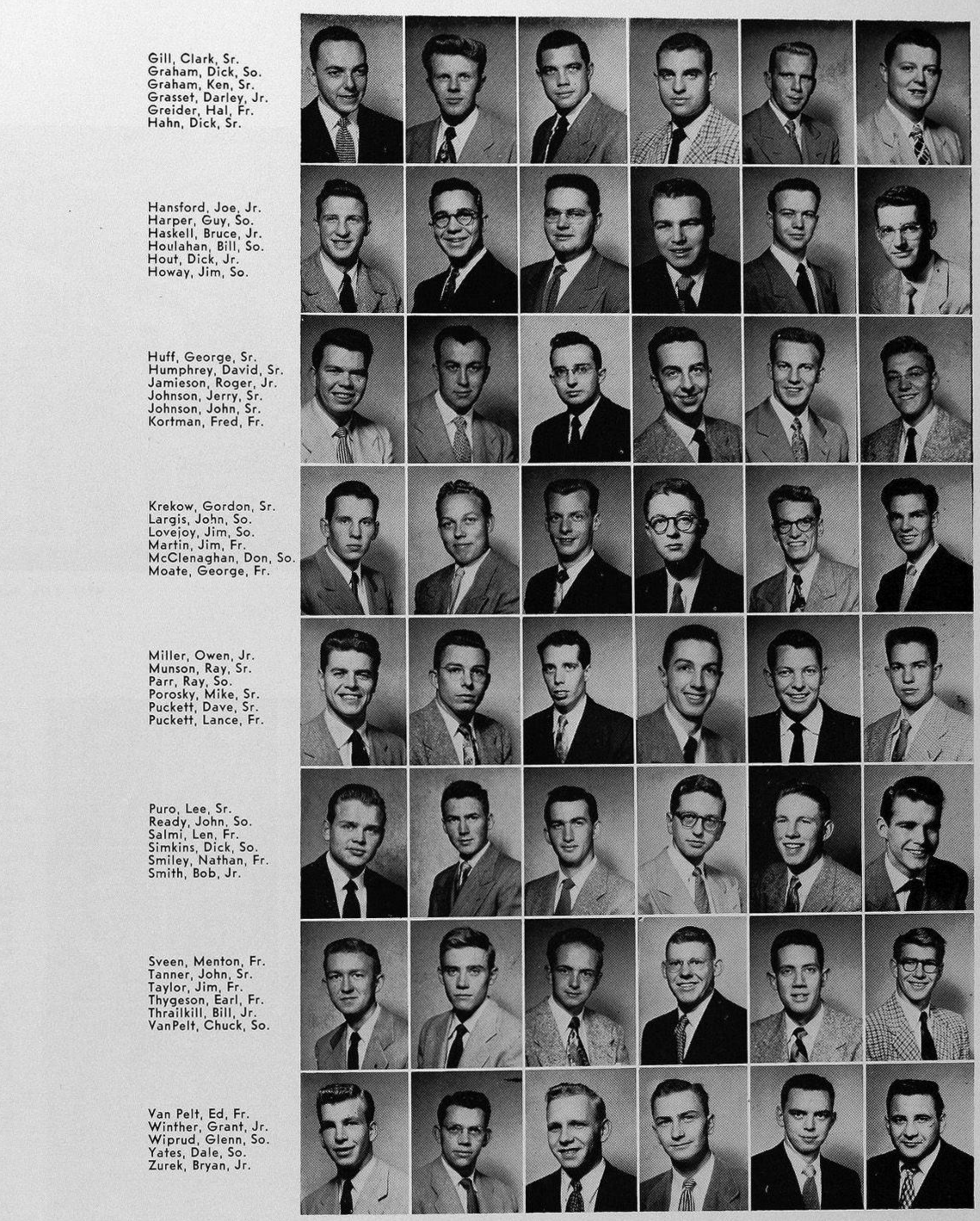

NOT PICTURED:
Atterbury, Jim
Mangan, Jim
Slade, John
Smith, Wally

Phi Psi pledges "watch the birdie" at the Pledge Dance.

ΦΚΨ

PHI KAPPA SIGMA

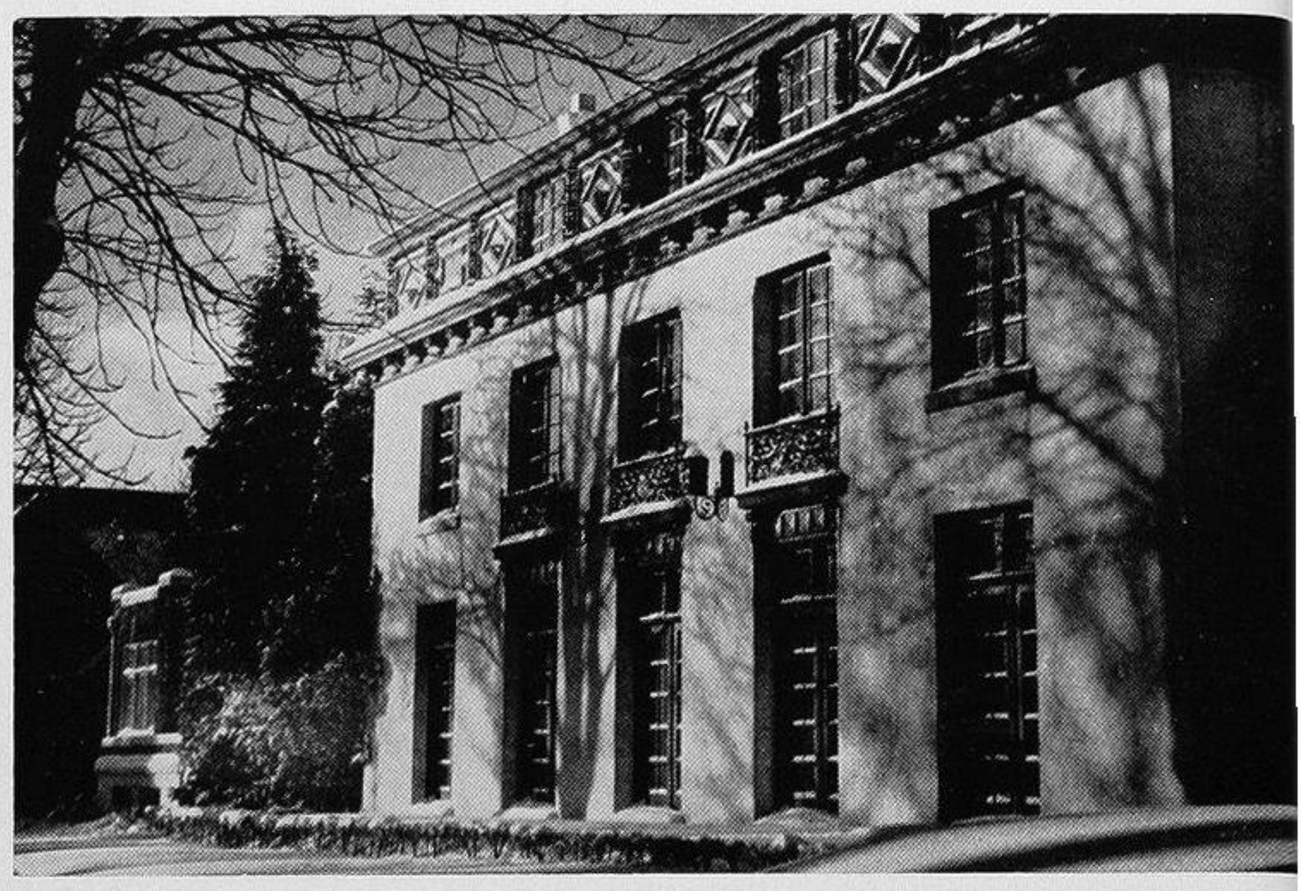

4711 17th Ave. N.E.

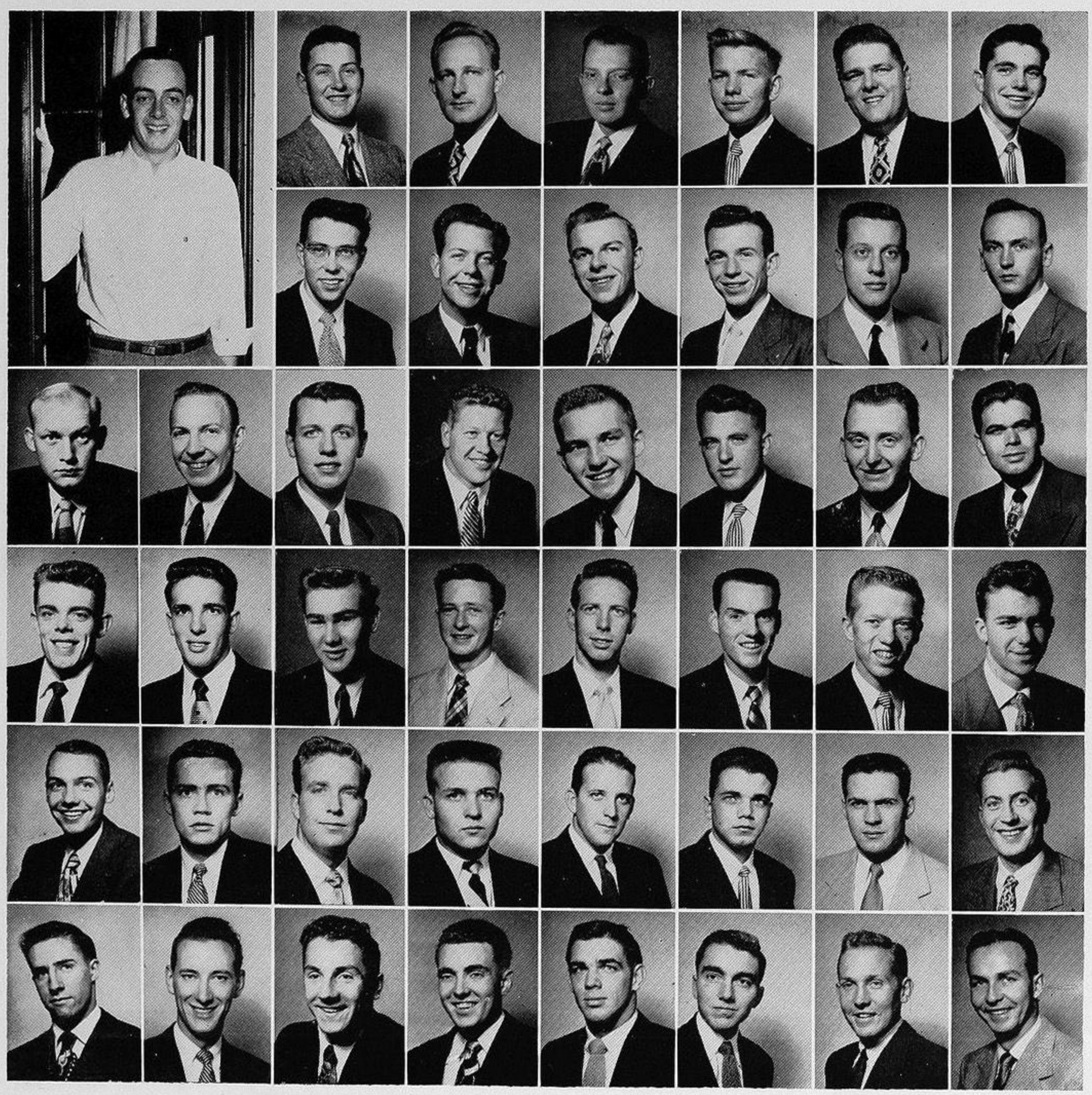

Nordhoff, Arthur, Sr.
President

Allison, Thomas, Fr.
Amundson, Merle, Sr.
Anderson, Eugene, Sr.
Andersen, John, Fr.
Anderson, Kenneth, Sr.
Anderson, Robert, Fr.

Andersen, Robert, Fr.
Atherton, Edward, So.
Bard, Richard, Fr.
Bennett, Edward, So.
Berni, Michael, Sr.
Bocek, Albert, Sr.

Brewe, Walter, Jr.
Brock, Charles, Sr.
Brockman, Nicholas, Fr.
Bruchman, John, So.
Calvert, Ralph, So.
Campbell, Frank, Fr.
Cliff, David, Jr.
Cochran, Robert, Jr.

Cowan, William, So.
Craswell, Bruce, Jr.
Dickinson, William, Fr.
Draper, Thomas, Fr.
Dunsire, Charles, Jr.
Earley, John, Fr.
Edenholm, Roy, Fr.
Elliston, Roy, Fr.

Fairservice, Alston, Sr.
Fields, Douglas, So.
Ford, Arthur, Fr.
Harford, Gunner, Fr.
Hastings, Robert, Jr.
Hayden, Thomas, Fr.
Hayes, Bernard, Jr.
Hendricksen, Frederick, Sr.

Holt, Frederick, Fr.
Horn, Raymond, Sr.
Imer, Richard, So.
Johnston, Robert, Jr.
Kastilahn, Donald, Fr.
Kelley, William, So.
Kirkman, William, Sr.
Knapp, William, Sr.

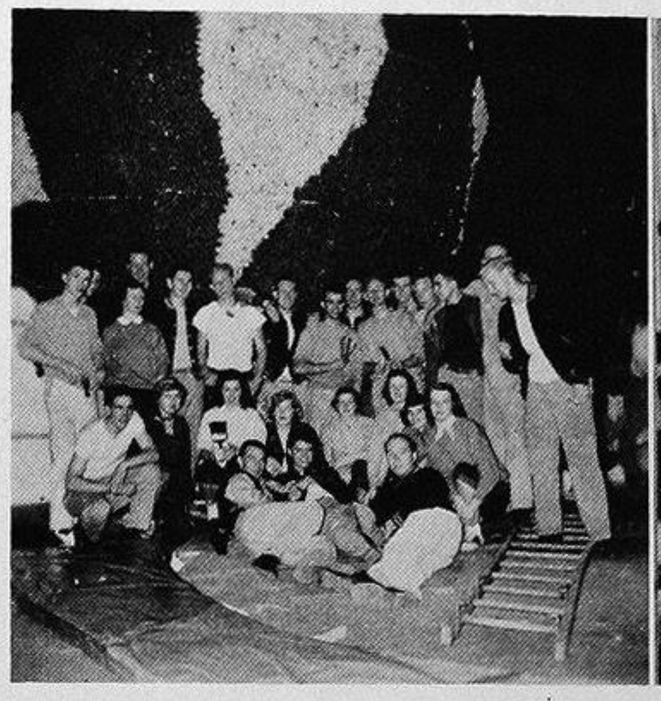

World workers—Phi Kaps and Alpha Gams at Soph Carnival.

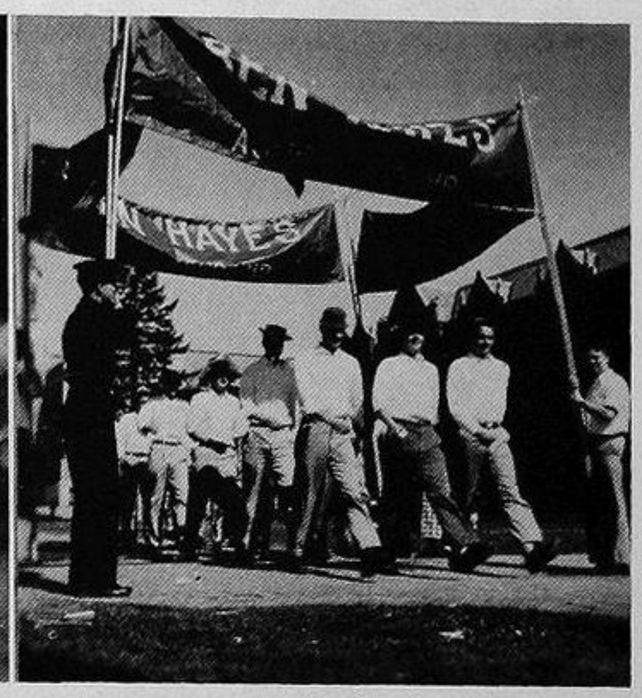

Getting in step for Ben.

The Phi Kappa Sigma Fraternity, stemming from the revered Harvard Skull Club, was founded at the University of Pennsylvania in the year 1850. The 101 years of existence is in itself a tribute to the strength of the organization which was founded on the tradition of brotherhood, with the aim of providing an environment in which college men could grow in social and cultural stature as well as in academic knowledge.

This year, as in the past, many of the brothers have made outstanding achievements in scholarship, athletics, and campus activities. A rise in scholarship, numerous big "W" winners, and respected positions in student government including ASUW second vice-president, treasurer of the Associated Men Students, and president of Junior IFC mark the recent path of the Phi Kaps at Washington.

The all-important house functions reflect the social prominence of the Phi Kaps during the last year. The annual Orphans Christmas Party, this year for the children of Sacred Heart Villa, Pledge Dance, "Aw-Go-To-Hell" Dance, Winter Formal, and House Party highlighted a social calendar enjoyed by all members.

NOT PICTURED:

Bovey, Paul, So.
Culbertson, Thomas, Sr.
Hunt, John, Jr.
Kucinskus, Stanley, So.
Leicester, John, Fr.
Ruhl, Owen, So.
Hergert, Gary, Fr.
Barone, Vincent, Fr.
Komen, Richard, Fr.
Kriegler, Joseph, Sr.
Kurtz, John, Jr.
Lawrence, Frederick, So.
Leisy, David, So.
Lowman, Charles, Jr.
Lowndis, James, Sr.
Luthy, Ronald, Fr.
McClary, Leonard, Fr.
Mitchell, James, Sr.
Molitor, Graham, Fr.
Nelson, Alwin, So.
Noble, David, Jr.
Nordhoff, Arthur, Sr.
Ozanne, Urban, Sr.
Perkins, Richard, Sr.
Putnam, Douglas, Fr.
Putnam, Robert, Jr.
Rupp, Glen, Sr.
Scales, Richard, Sr.
Scott, William, Fr.
Selden, Robert, So.
Spangler, Robert, Jr.
Sundfelt, John, Fr.
Thompson, John, So.
Thorneburgh, Dale, Fr.
Washburn, Dexter, So.

ΦΚΣ

PHI KAPPA TAU

Rae, William, Jr.
President
Agar, James, Jr.
Amende, James, So.
Anderson, C. Robert, Sr.
Anderson, Robert R., Jr.

Arno, Norman, So.
Barber, Leo, Grad.
Borde, Philip, So.
Brandes, John, Fr.

Callahan, Charles, So.
DuCharme, Paul, So.
Gilbertson, Carroll, Jr.
Hawkins, James V., So.
Holmes, John, So.
Lusk, Norman, Sr.

Maddock, James, Sr.
Moore, James, Sr.
Morrison, Harry, Jr.
Rae, William, Jr.
Stinnette, William, Jr.
Tremaine, Jerry, Sr.

Wheeler, James R., Jr.

NOT PICTURED:
Bradbury, Jerry, Jr.
Christy, Ray, So.
Craig, Grant, Fr.
Fromback, Harold, Jr.
Lamb, Robert, Jr.
Miller, Norman, Grad.
Sample, Donald, Sr.
Stevenson, Ronald, Jr.

Phi Kappa Tau again proved itself a great service organization as well as social fraternity. Members entered every phase of University life with great enthusiasm. But this zest did not stop with activities, for the men scored excellently in scholarship, one of the main stresses of their fraternity life.

The 1951-52 season will stand out in the minds of Phi Kappa Tau men as one of the most successful. Eagerly they look forward to another grand year at Washington.

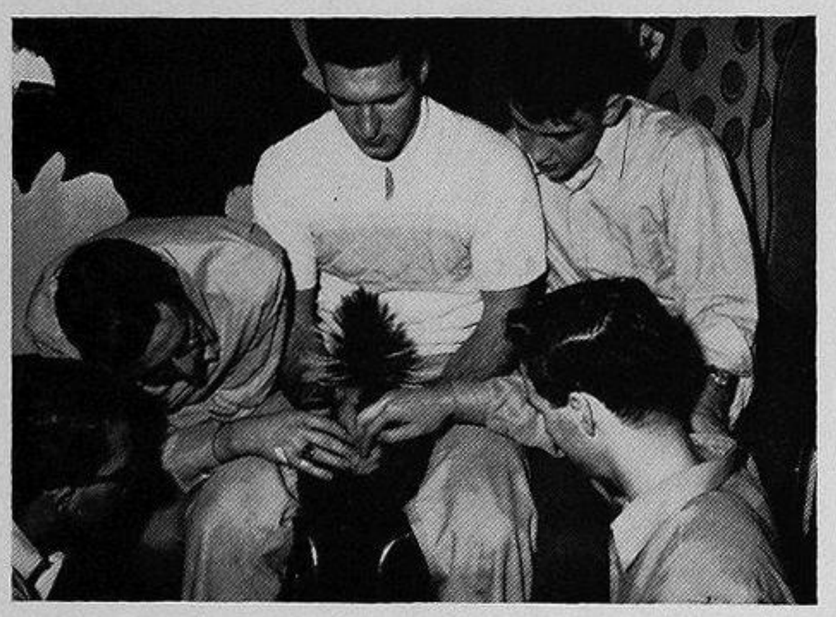

Phi Kappa Tau's gather around to help tame "Tabu," their pet skunk.

ΦKT

396

4551 17th N.E.

2104 E. 47th

PHI SIGMA KAPPA

The year 1952 marks Lambda Deuteron's 29th year as a representative of Phi Sigma Kappa on the University of Washington campus. The Grand Chapter of Phi Sigma Kappa, founded in 1873 at Massachusetts State College, Amherst, Mass., has grown to include 73 chapters spread from coast to coast.

Stressing Phi Sigma Kappa's Cardinal Principles, The Promotion of Brotherhood, Stimulation of Scholarship, and Development of Character, Phi Sigs have taken an active part in campus life. Highlights of the Phi Sig social calendar during the past year included the annual "Moonlight Girl" formal dinner-dance, the winter quarter Pledge Dance, the unique Sunrise Dance held late in spring quarter, and a number of successful exchanges, firesides, and cruises.

Following the Cardinal Principles laid down by its founders, Phi Sigma Kappa will strive to meet whatever challenge the future may offer.

Abbey, Ken, Fr.
Anderson, Charles, Jr.
Anderson, Eugene, Sr.
Beariault, Douglas, Sr.
Hames, Ted., Sr.
President

Black, Amos, Grad.
Brandner, Gary, Sr.
Butler, James, Jr.
Copeland, Delbert, Jr.

East, Gordon, Jr.
Echols, Ted, Grad.
Forsmark, John, Jr.
Fuqua, Raymond, Sr.
Grotjahn, Fred, Jr.

NOT PICTURED:
Anderson, Bennett, Fr.
Fundingsland, Frank, Jr.
Granberg, John, So.
Kampe, Wynn, So.
Keyes, Harry, So.
Lane, John, Fr.
Lembo, John, Jr.
Ongarato, John, Fr.
Schultheis, Harold, Fr.
Siegel, Robert, So.

Hames, Ted, Sr.
Hebert, John, Grad.
Howe, William, Sr.
Johnson, Franklin, So.
Johnson, Nunnally, Fr.
Johnson, Richard, Jr.
Kerbel, Donald, Jr.

Gary Bradner (the lucky dog!) entertains Fran Farrell — our Moonlight Girl for 1952.

King, John, Jr.
Lauhon, Tom, Sr.
Mayor, George, Jr.
Meltvedt, Donald, Jr.
Olson, Richard, So.
Pickrell, Keith, Sr.

Pollock, Herbert, Sr.
Reed, Robert, Sr.
Richards, Robert, Jr.
Ross, Kenneth, Fr.
Savage, Edward, Sr.
Taylor, John, So.

Tucker, Stevens, So.
Von Gohren, Edward, Sc

ΦΣK

PSI UPSILON

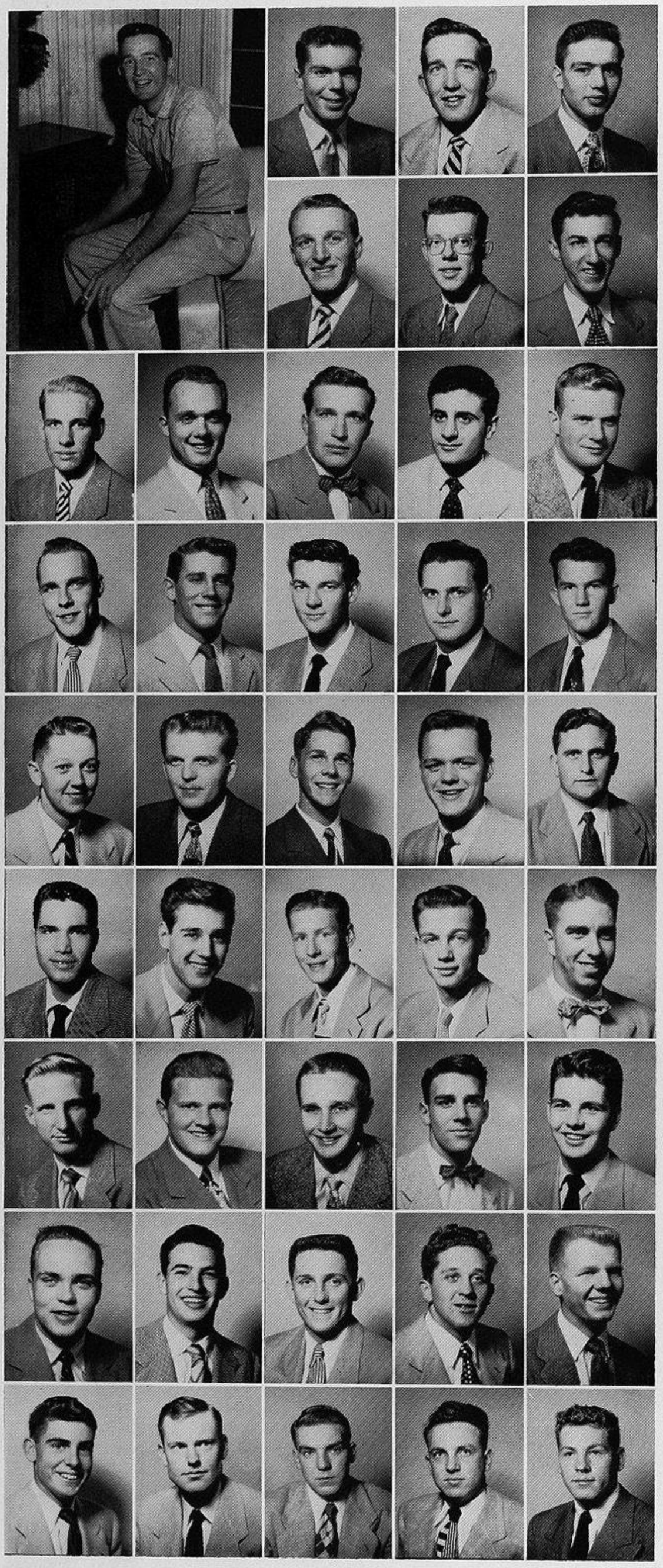

Austin, Alan, Sr.
President
Anderson, Paul, Jr.
Austin, Alan, Sr.
Bergeron, Jimmie, So.

Bishop, Peter, Fr.
Callison, Anthony, So.
Conner, William, Jr.

Dempsey, Birney, Fr.
Dodge, Byron, Fr.
Dotson, David, So.
Dracobly, Ferris, Fr.
Eisen, Rick, Jr.

Erwin, Link, Jr.
Faye, Alan, Fr.
Ferguson, Elliot, So.
Fery, John, Jr.
Flohr, Robert, Fr.

Halverson, Fred, Fr.
Holman, John, Sr.
Janson, Duncan, Jr.
Karman, Kurt, Fr.
Ketcham, Charles, Jr.

Kuhn, Edward, Fr.
Lake, Harold, Jr.
Lane, Peter, Fr.
Larsen, David, Fr.
Lewis, William, Jr.

Lumley, Donald, Fr.
Luster, Jerry, So.
Main, Richard, Sr.
McKenzie, William, Fr.
McMillan, John, So.

Olson, Nick, So.
Parsons, Pete, Fr.
Proctor, John, Jr.
Reams, William, Fr.
Reed, William, So.

Riley, Edward, Fr.
Riley, John, Sr.
Roake, Stephen, Fr.
Robbins, Clarence, Jr.
Rogers, Robert, Fr.

Tri Delt's and Psi U's brew up some "Black Magic at their prize-winning Soph Carnival booth.

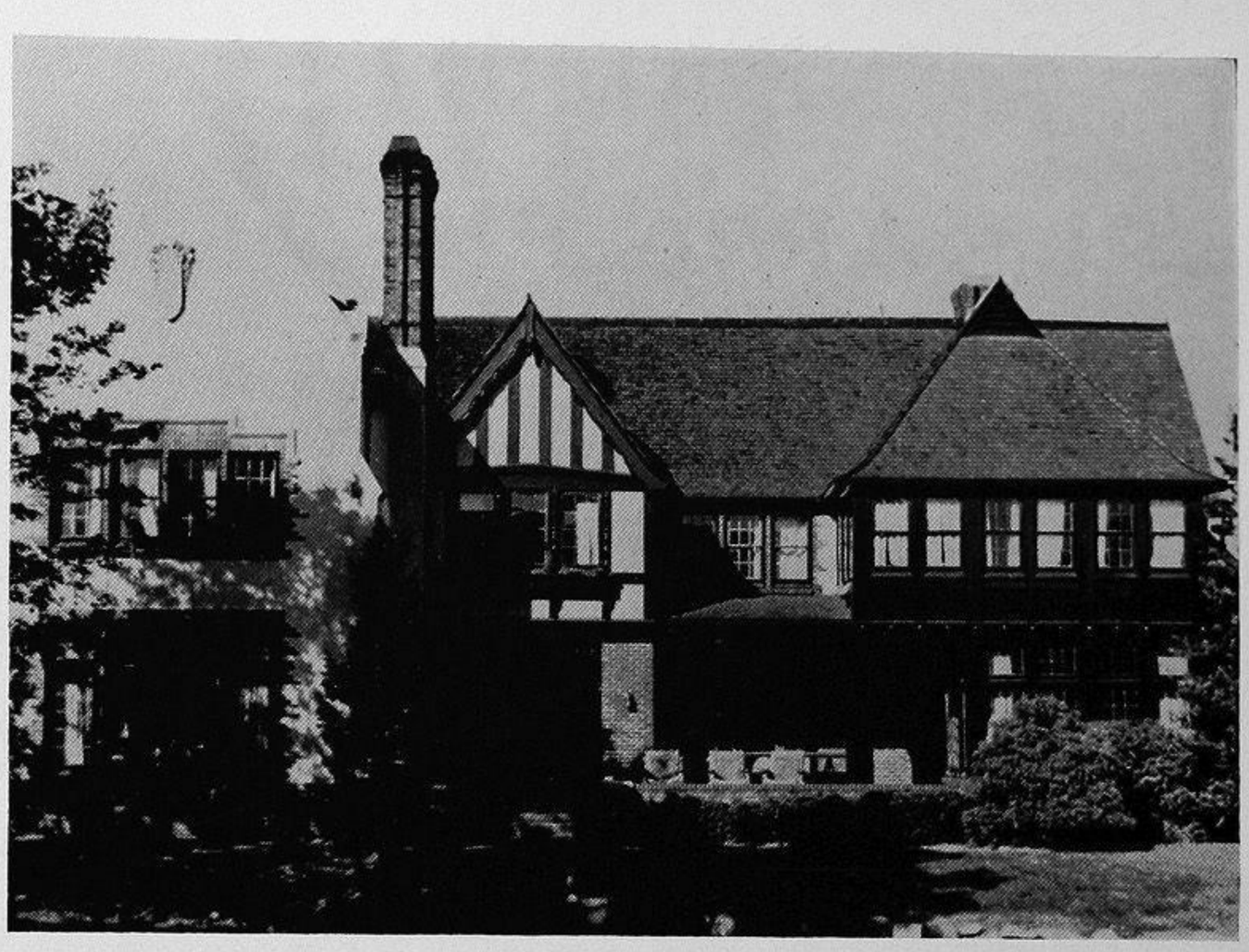

1818 East 47th

Since the founding of Psi Upsilon 118 years ago at Union College, Psi U has grown to 30 chapters in the United States and Canada and has been on the campus of the University of Washington since 1916.

Highlights of the year at Psi U have included the traditional Pledge Dance, Winter Formal, "Beachcombers' Brawl," and second annual Spring Formal. The Yule Season brought with it another Christmas party for 30 orphans of the Seattle Children's Home.

This year again nearly half of the group was engaged in University activities and athletics. The intramural sports program received enthusiastic support from the fraternity. In September Psi U was proud to announce the pledging of 21 outstanding men, and by Spring the chapter had increased considerably in number.

Some Psi U's and their dates left by a high tide at the Beachcomber's Brawl.

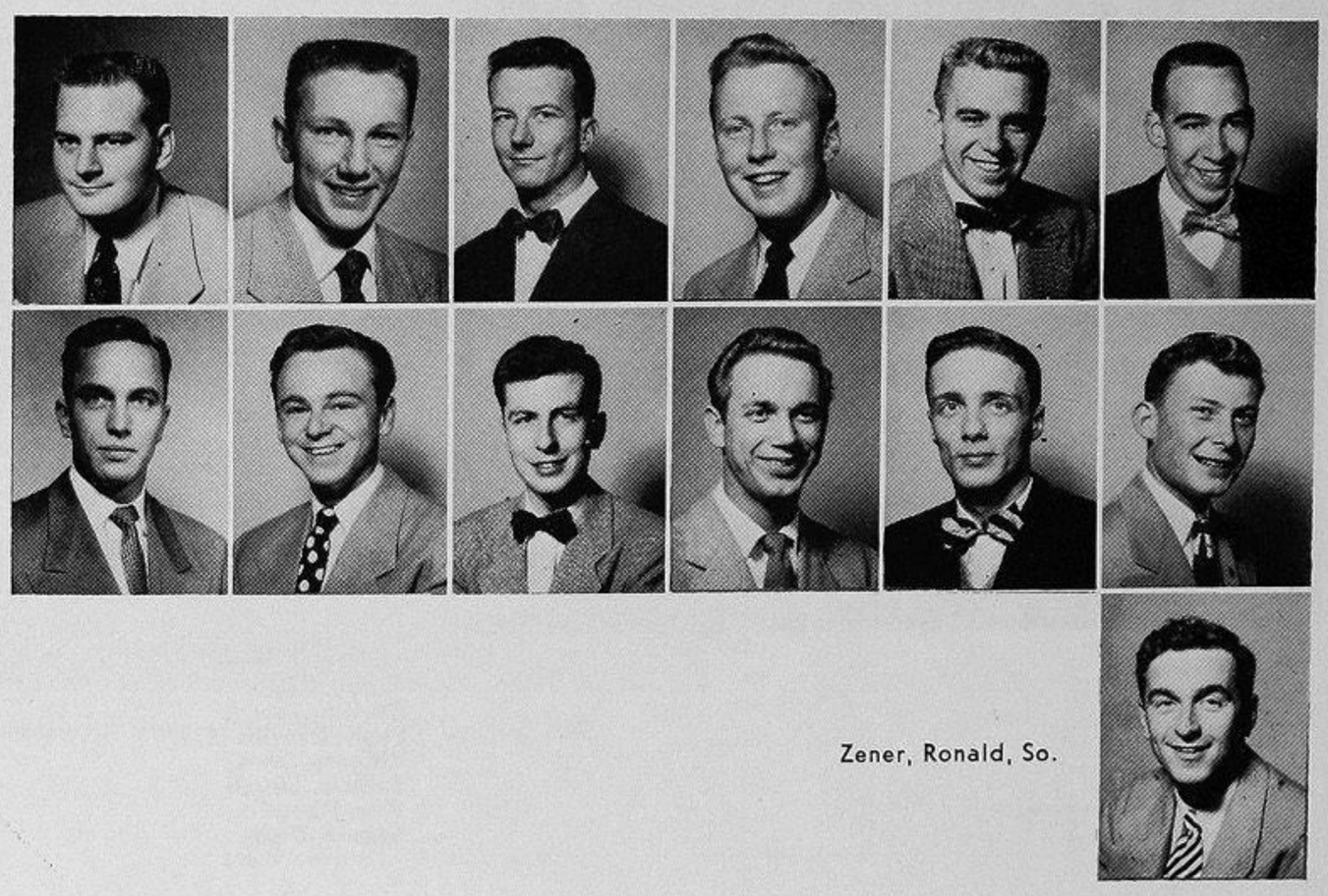

Schlosstein, Russell, Jr.
Sedlacek, Charles, Fr.
Shannon, Richard, Jr.
Slipper, Thomas, So.
Solomonson, James, Jr.
Stevens, William, So.

Steward, Peter, Sr.
Taylor, Dorman, So.
Walker, Hugh, So.
Wallerich, Peter, Jr.
White, Houston, Sr.
Wilkey, Thomas, Fr.

Zener, Ronald, So.

NOT PICTURED:
Collard, Jack, Jr.
Etherington, Donn, So.
Gholson, Gibson, Sr.
Haines, Rick, Jr.
Joy, James, Jr.
Pritchard, Graham, Jr.
Pulsifer, Duane, Jr.
Redman, Robert, Jr.
Stair, Dudley, Jr.
Toopel, William, Sr.

ΨΥ

PI KAPPA PHI

4504 16th Ave. N.E.

Kinkade, Duane, Jr.
President

Barber, Hartley, Jr.
Betts, Art, Fr.

Brown, Fred, Jr.
Clark, John, So.

Crase, Rex, Sr.
Dailey, John, So.
Giles, Merlin, Sr.
Johannes, Cliff, Jr.

Johnson, Robert, Jr.
Jones, Doug, Sr.
Kinkade, Duane, Jr.
Konopaski, Ron, Fr.

McGinn, Harry, Sr.
Ollila, Jeff, Fr.
Pesznecker, Dave, Sr.
Priest, Dick, Jr.

Richstad, Robert, Grad.
Smith, Marion, Jr.
Weaver, Ed, Sr.
Whitman, Norm

NOT PICTURED:
Colby, Ray
English, Tom
Hunt, Charles
Kingery, Dave
Partain, Lowell
Pike, Doug
Seguin, Dick

Alpha Delta of Pi Kappa Phi was established at the University of Washington in 1924. It is a relatively small house on this campus, a fact very conducive to a more intimate, closely knit group.

Pi Kaps believe firmly in the educational values to be attained in college. Consequently, a goodly portion of each member's time is spent in serious studying.

Yet, members do not overlook the social and extracurricular side of collegiate life. The many social functions of each year are topped off by the annual Rose Ball, held late each spring.

The year has been a grand one for Pi Kappa Phi, and the charge looks forward eagerly to future years of college life.

Pi Kaps and their dates sit one out at the Pledge Dance.

ΠΚΦ

SIGMA PI

Dingwall, Harry
President
Berrier, Billy, Sr.
Bryan, Allen, Sr.
Carter, George, So.
Derrick, Herbert, So.

DeSota, Roy, Sr.
Dingwall, Bruce, Fr.
Dingwall, Harry, Jr.
Dolley, David, Fr.

Frainey, George, Jr.
Harris, Wayne, So.
Jahoda, James, Fr.
Love, Hal, So.
Nye, William, Fr.
Orr, Dwight, Jr.

Parent, Sidney, Sr.
Perry, Jack, So.
Rhine, Ronald, So.
Ross, Donald, So.
Ryan, Richard, So.
Thomas, Paul, Fr.

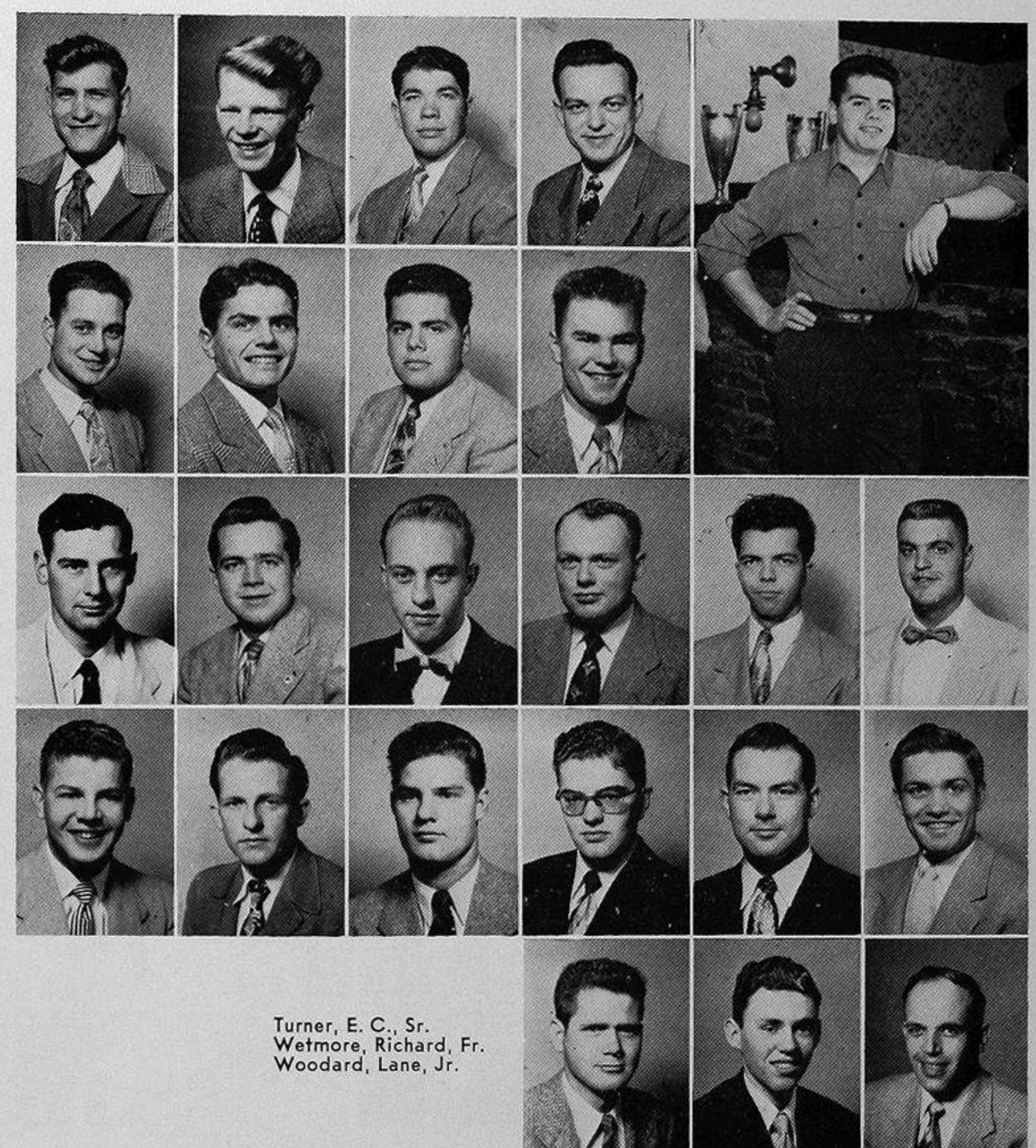

Turner, E. C., Sr.
Wetmore, Richard, Fr.
Woodard, Lane, Jr.

NOT PICTURED:
Auda, Daniel, Sr.
Anton, Myron, Fr.
Bryan, Allen, Sr.
Fadich, Burton, Grad.
Kerns, James, So.
Morrison, James, Jr.
Osezen, Yalcin, Grad.

Sigma Pi came up with a bigger and better program than ever before with members excelling in many campus activities. As usual, the social season was packed with excitement, being built around at least one big dance each quarter. Included in the schedule were many exchanges, firesides, and ski parties.

Grade averages were usually slightly better than average among the Sigma Pis who, though they "hit the books" regularly, did not neglect the athletic side of college life. All in all, it's been a great year for Sigma Pi at Washington, and the boys all seem to be "hot" for next season and more good times in their fraternity.

Having a wonderful time at the Sigma Pi Orchid Ball.

4547 17th Ave. N.E.

ΣΠ

SIGMA ALPHA EPSILON

Hovde, LeFoy, Sr.
President

Anderson, Dave, Fr.
Anderson, Ken, Jr.
Bale, Dick, Sr.
Benson, Norman, Jr.
Boone, Daniel, Sr.

Boone, Gordy, Sr.
Boynton, Jim, Sr.
Brevik, Herb, Sr.
Brinkman, Pete, Jr.
Cahill, John, So.

Calahan, James, Jr.
Carlson, Larry, So.
Castagno, David, Jr.
Cherberg, Clyde, Sr.
Cipriano, Joe, Jr.
Cochran, Neil, So.
Cressey, Gary, So.

Crook, Bob, So.
DeSelms, Roy, So.
Ditty, William, Fr.
Doty, Robert, So.
Ek, John, Fr.
Enochs, Harry, Sr.
Felt, Dick, So.

Fleming, Pete, So.
Gaw, Wilson, So.
Gittinger, David, Fr.
Glassman, Clyde, Sr.
Graves, Pete, Jr.
Guttormsen, Richard, Fr.
Hallberg, Pete, Fr.

Hansen, Earl So.
Houck, Ray, So.
Hovde, LeRoy, So.
Humes, Lee, Fr.
Jarvis, Harvey, Fr.
Jewett, Dale, Fr.
John, William, So.

Jubb, Eric, Fr.
King, Robert, So.
Koon, Charles, So.
Larsen, Bill, Fr.
Leisner, Joe, Fr.
Lewis, Robert, So.
Little, Bryce, So.

Lyle, Gordon, Jr.
Mandery, Duane, Fr.
Mangold, Carl, So.
McKeever, Barry, So.
McKinley, Moore, Jr.
Nelson, William, Sr.
O'Brien, Douglas, So.

Odegard, Ed, Jr.
Orlob, Lloyd, Fr.
Parks, George, So.
Patterson, Walter, Jr.
Peck, George, Fr.
Potts, Willard, So.

NOT PICTURED:

Anderson, Vernor, Sr.
Jackson, Don, Sr.

4506 17th N.E.

Through the guidance of their chosen leader, Genghis Khan, the hatchet-men of Sigma Alpha Epsilon tong have once again manged to successfully muddle their way through another year.

"We point with pride to the fact that our house bills are the most fantastic on campus as our alumni association is headed by a gent named Scrooge. Our chapter meetings are tops in chaos and are run by a small clique of 85 brothers, who have somehow managed to remember each other's names. We drink beer and sometimes take girls on wild parties following which none of them will ever speak to us again. We have a standing rule that all the athletes muts take at least three Chlorophyl tablets per day; and none of us has ever attended an all-University function.

"We don't have anybody in campus politics because we can't stand coffee and besides it interferes with our fooling around. We hold open house on closed weekends, and sometimes, through sheer boredom, go to class. We hang our sox in the trophy case because we haven't got any trophies, and pictures of former all-Americans we stole from other houses decorate our walls.

In fact, we don't do anything; but we have loads of fun.

Price, Lee, Jr.
Ramey, Gerald, Fr.
Randle, Neil, Fr.
Relf, Goffrey, Sr.
Richards, Bob, Fr.
Richards, Dick, So.
Rofinot, Ensly, So.
Ruggles, John, So.

Salley, James, So.
Schaefer, Steve, Jr.
Scheuch, Brian, Fr.
Shapley, Richard, Sr.
Smith, Van, Sr.
Smyth, Dagne, So.
Sorensen, Howard, So.
Sperry, Don, So.

Sprague, Dick, Jr.
Sprague, Tom, So.
Starks, Grant, Sr.
Summy, Gene, Jr.
Taylor, Ron, Fr.
Thoreson, Don, Sr.
Thoreson, Laverne, Sr.
Tice, Vilray, So.

Toole, Clyde, Fr.
Vann, Jerry, So.
Walker, Robert, So.
Watson, Larry, Fr.
Wilkes, Dan, Sr.
Wood, Tom, Jr.

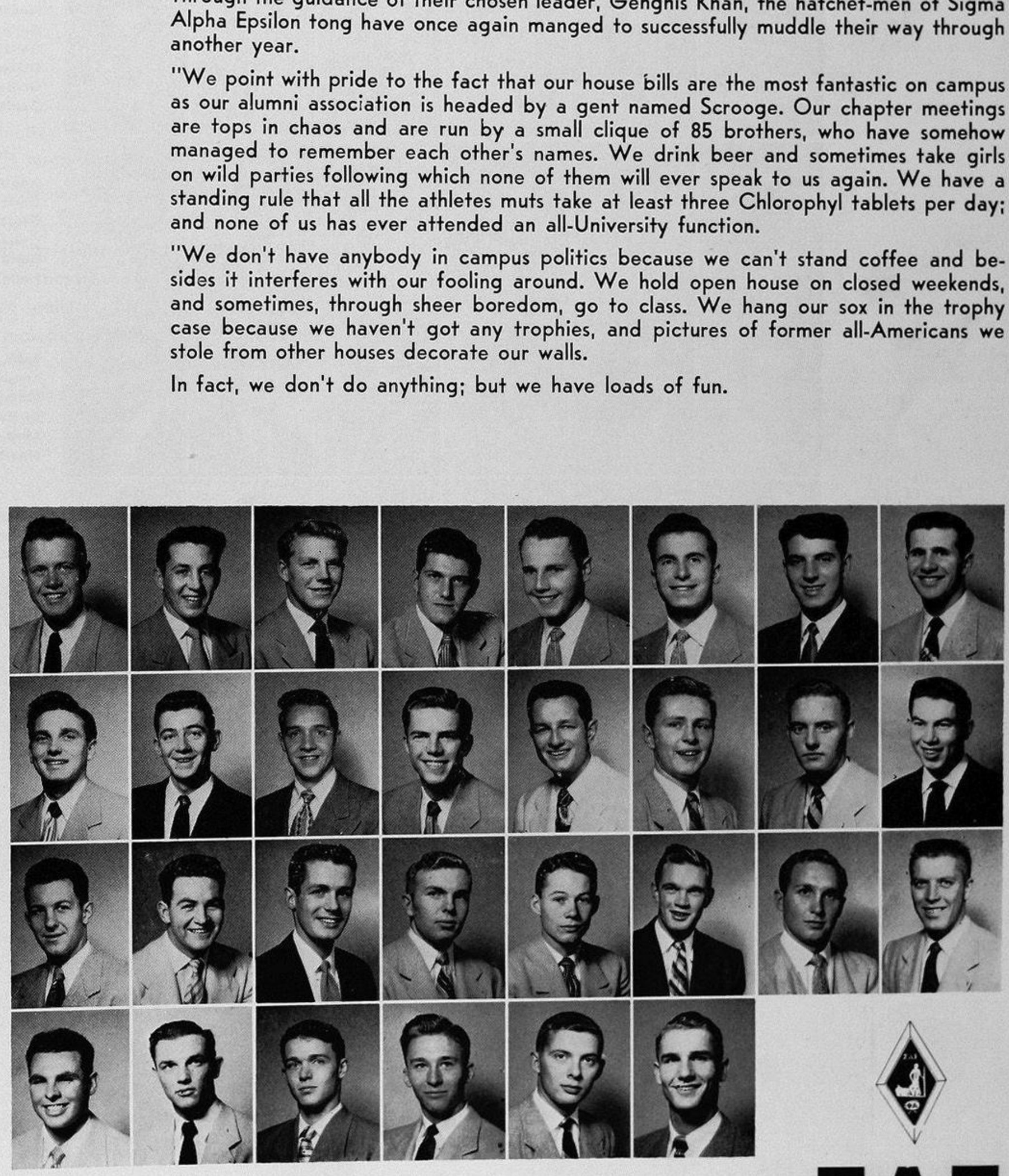

ΣΑΕ

SIGMA ALPHA MU

Golden, George, Sr.
President
Agronoff, Efrem, Fr.
Almeleh, Dave, Jr.
Arensberg, Richard, Fr.
Becker, Rolfe, Sr.

Bordon, Richard, Fr.
Brotman, Daryl, So.
Canty, Dave, So.
Flaks, Marvin, Fr.

Foreman, Richard, So.
Geller, Floyd, Fr.
Geller, Harley, Jr.
Glazer, Richard, Sr.
Golden, George, Sr.
Goldstein, Bob, Sr.

Goodman, Douglas, Fr.
Gorfkle, Sanford, Fr.
Grossman, Larry, Fr.
Grossman, Nathan, So.
Herns, Larry, Sr.
Huppin, Gene, Fr.

Kraft, Howard, Fr.
Kregal, Irving, Fr.
Levin, Wallace, Jr.
Levitch, Dave, Jr.
Loeb, Richard, So.
Mazurosky, Sanford, Fr.

Meisels, Stan, So.
Miller, Bill, Fr.
Porad, Ronald, Fr.
Rogers, Robert, Jr.
Rubens, Richard, Sr.
Samuels, Stan, So.

Schacher, Edward, Fr.
Schneiderman, Jerry, Fr.
Securd, Bob, Sr.
Slotnick, Dave, Sr.
Stern, John, So.
Weinstein, Sandy, Jr.

Williams, Sandy, So.
Zarkin, Sam, Sr.
Zeidman, Howard, So.
Zukerhorn, Herbert, Fr.

NOT PICTURED:
Poha, Marvin, So.

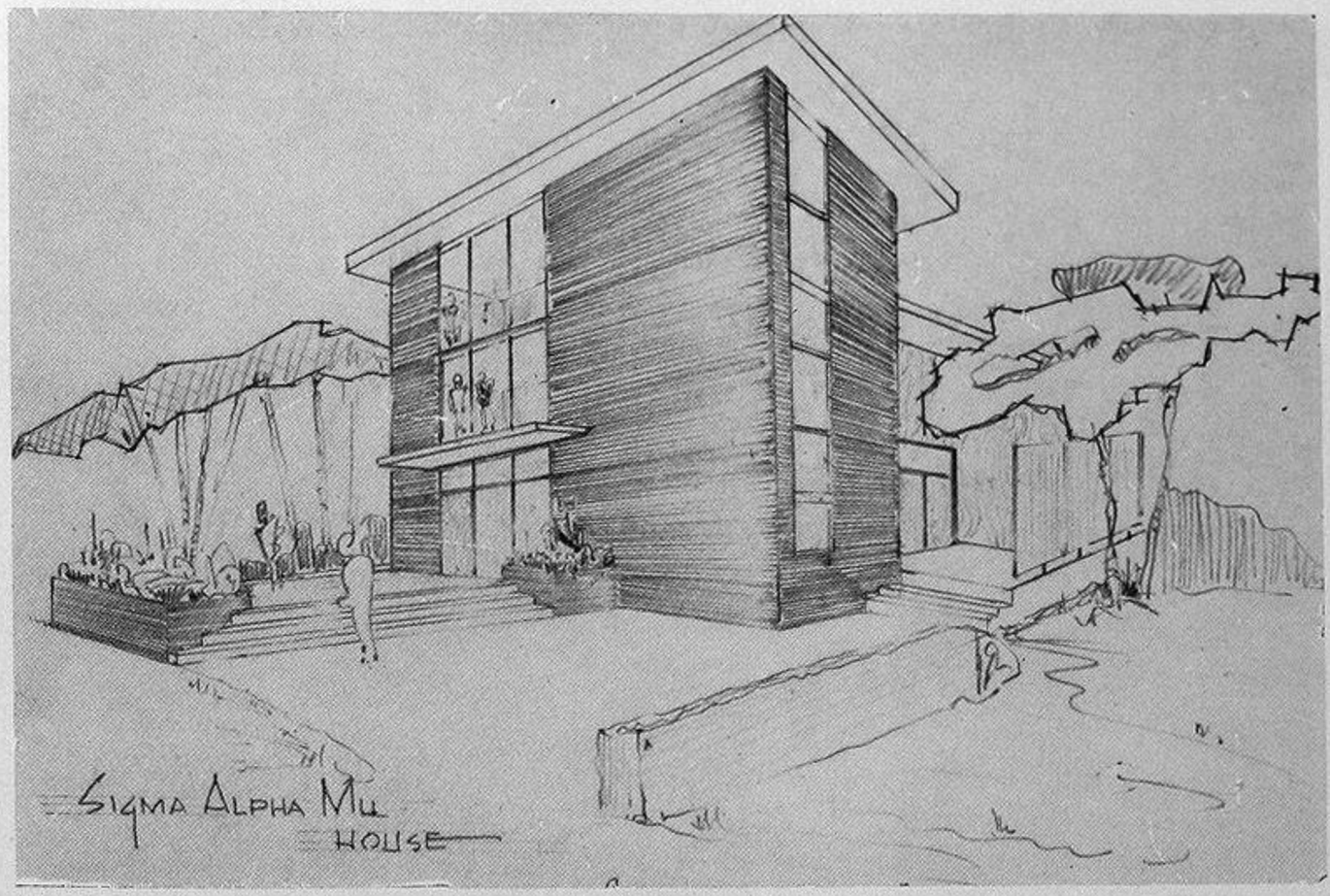

4714 17th Ave. N.E.

Fraternity and fellowship are synonymous. The core of Sigma Alpha Mu is the fellowship of its members.

Through the combined efforts of its membership, Sigma Alpha Mu strives for high achievement. This is in one way evidenced by the chapter's excellent scholarship record. Participation in campus activities and intramural athletics are other examples of SAM's eager determination to show what it can do. In the meanwhile, not neglecting the social aspect of college life, the "Sammies" enjoyed a well-rounded program of formal dances, including their annual Pledge Dance, Winter Formal, and Spring Alumni Dance. Through the years Sigma Alpha Mu has endeavored to translate its ideals into action, pursuing high standards and promoting significant and constructive projects.

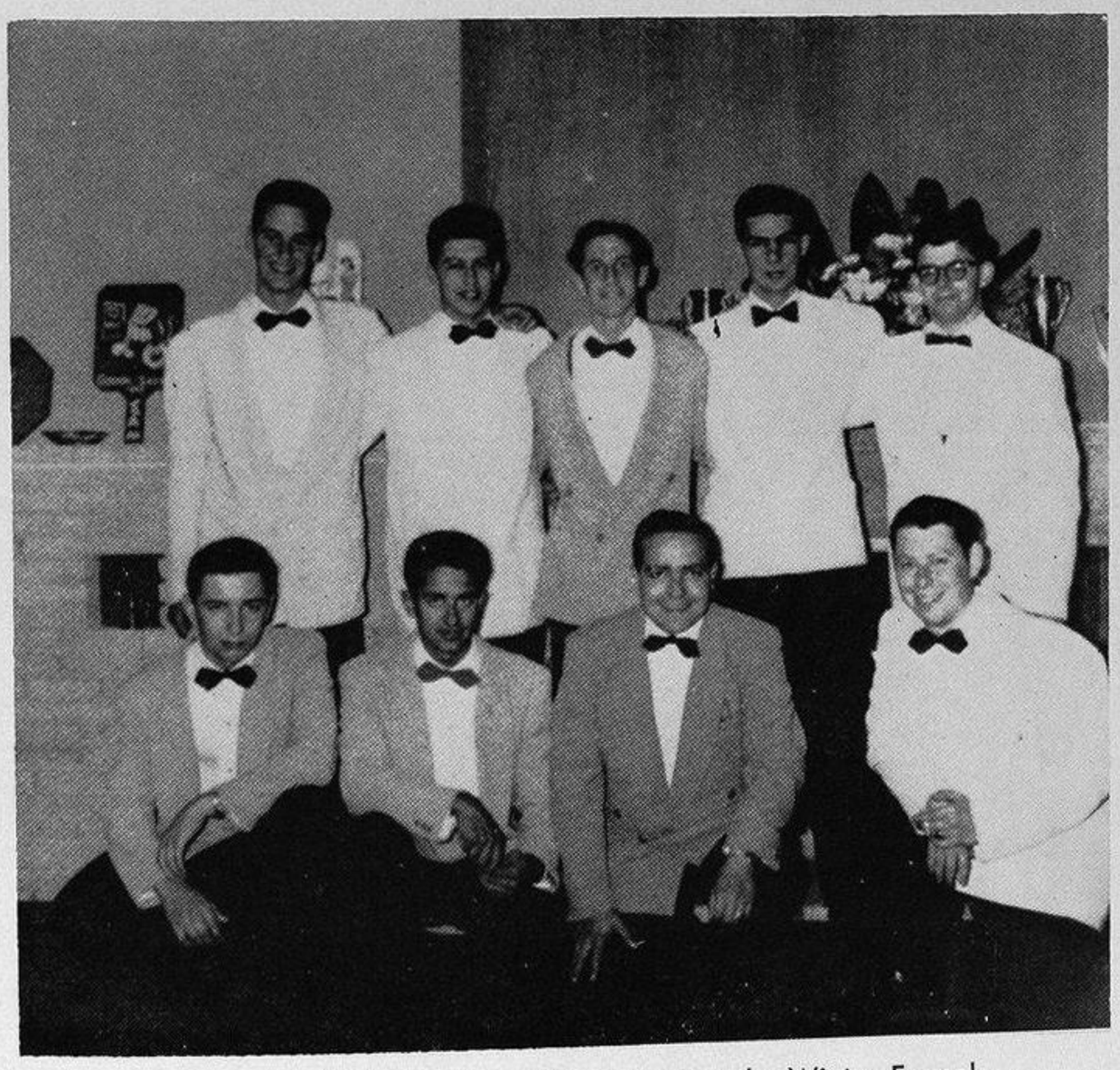

A group of "the brothers" caught before the Winter Formal.

ΣAM

SIGMA CHI

1716 East 45th St.

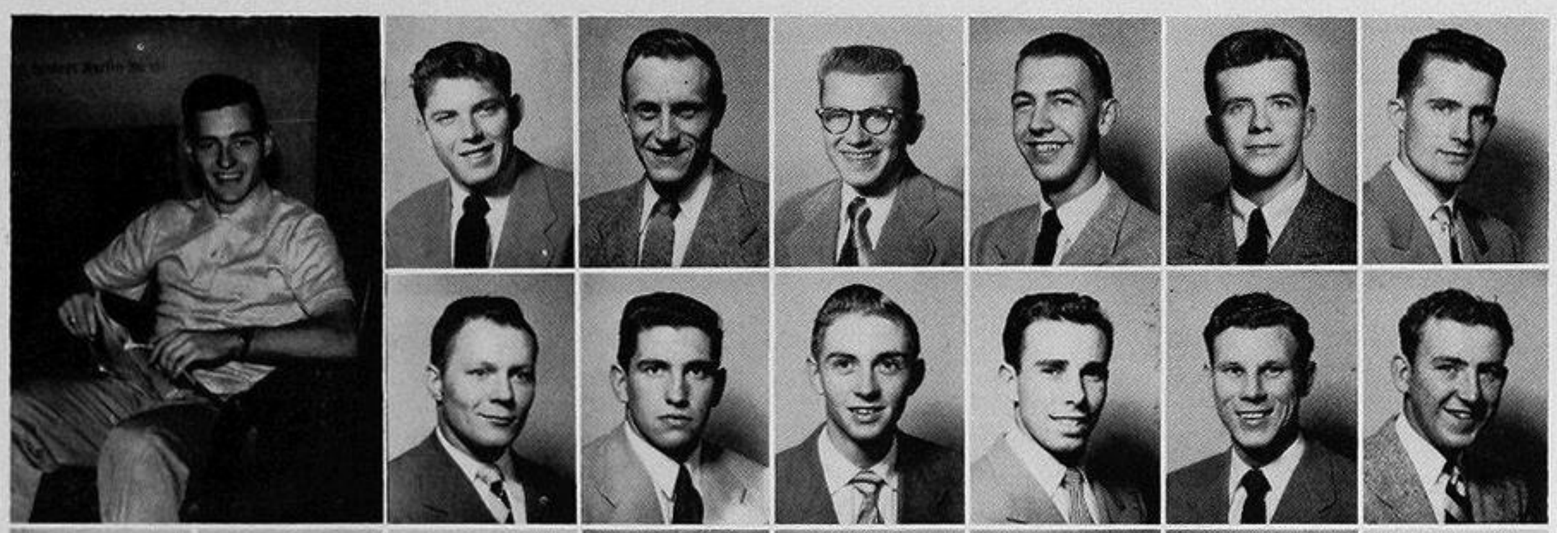

Hedwell, Donald
President
Amundson, Charles, So.
Ashdown, Fred, So.
Bailly, John, Fr.
Baird, William, So.
Baker, Tom, So.
Barnes, Ward, Jr.

Berg, Donald, Sr.
Bohart, Milton, So.
Brace, Gordon, So.
Brown, Gail, Jr.
Bruhn, Stan, Sr.
Brunk, Earl

Campbell, Ken, Sr.
Capeloto, Victor, So.
Christie, Tom, Jr.
Cunning, Jim, Gr.
Cushen, Robert, Sr.
Darnell, Fred, Sr.
Dolling, Thomas, Fr.
Edwards, Arthur, Jr.

Felton, Roger, So.
Fischer, Jack, Jr.
Fitzpatrick, John, Fr.
Foreman, Donn, Jr.
Fraser, Richard, Jr.
George, Jim, So.
Green, Richard, Sr.
Hartley, Wayne, Sr.

Hedreen, Mike, Fr.
Hedwall, Donald, Sr.
Hill, Dick, Sr.
Huston, John, Jr.

Jessen, Ted, So.
Kirby, Craig, Jr.
Martin, Lenard, Sr.

McCormick, Jerry, Jr.
Murphy, Sam, Jr.
Nelson, Robert, So.
Newman, Albert, Fr.

Nichols, Douglas, Jr.
Perkins, John, So.
Pierson, Donald, Sr.
Reynolds, Jim, So.

Riedinger, Thomas, So.
Robinson, Larry, So.
Ruttner, James, Sr.
Sauls, Donald, Fr.

Scamfer, Ronald, So.
Shaffer, James, Sr.
Tyrone, Mike, Jr.
Uddenberg, Bertram, Fr.

VanDerschelden, Richard, Fr.
Warsinske, Jim, So.
Winn, Jim, Fr.
Zilka, Lewis, Fr.

NOT PICTURED:
Cook, James, Sr.
Cummings, Bob, Jr.
Dohm, Otto
Ebeling, Bud, Fr.
Flodin, Roger
Fritz, William
Kyllingstad, Jack
Lenihan, William
Marinkovich, Donald
Marshall, William
Mills, King
Newman, Robert
O'Donnell, Terrence
Peabody, Gerald
Richardson, Larry
Shaver, Deane
Sowder, Robert

The primary objective of Sigma Chi is to enable its members to derive the maximum benefit from their educational opportunity. To acquire this, members feel a student must maintain a balance between scholarship and participation in activities, both on campus and in the fraternity. The long list of Sigs taking part in Varsity sports, Malamutes, IFC, AMS, and other University organizations is evidence of the chapter's active interest in this institution. The traditional Sweetheart Ball, at which Washington's Sweetheart of Sigma Chi is named, is only one of their many and varied social activities. Members of Upsilon Upsilon chapter feel that they have achieved their objective.

EX

SIGMA NU

McInroe, Gerald, Sr.
President
Absher, Thomas, Jr.
Adams, Donald, Sr.
Affleck, James, Fr.
Anderson, Arthur, So.

Black, George, So.
Bloom, James, Jr.
Bloom, Ronald, Jr.
Brunhaver, William, Sr.

Carpenter, Alfred, Fr.
Carpenter, James, Fr.
Coward, James, Fr.
Cravey, Charles, So.
Dawson, Donald, Sr.
Dings, Robert, Sr.

Doyle, Douglas, Sr.
Eagle, Blake, Fr.
Eastes, Gary, Fr.
Eland, Sidney, So.
Ely, Robert, So.
Farrell, Charles, Fr.

Fraser, Terry, So.
Gebert, John, Jr.
Geisert, Otto, Sr.
Goodrich, Henry, Fr.
Gundlach, Vaughn, Fr.
Hardy, Donald, So.

Hart, George, So.
Hedberg, Charles, Jr.
Hudson, Robert, Jr.
Hull, Kirk, Jr.
Kiefer, John, Jr.
King, Donne, Fr.

Korn, James, Fr.
Kotick, William, Fr.
Lacy, Richard, Fr.
Lariza, Francisco, Sr.
Lee, Allen, Sr.
Lesley, Earl, Sr.

Lewis, Robert, So.
Lindstrom, Lauron, So.
Little, David, Sr.
Lursen, Robert, Fr.
McCollum, Richard, Jr.
McCracken, Floyd, Jr.

McInroe, Gerald, Sr.
McKenzie, James, Fr.
Mebust, Winston, Fr.
Morgan, Alvin, So.
Munger, Bryce, Fr.
Newton, Richard, Jr.

O'Connor, Edward, Jr.
Olsen, Elmer, Sr.
Olson, John, Sr.
Onkels, Peter, So.
Ott, Albert, So.
Ovens, Robert, Jr.

NOT PICTURED:
Hanley, Terence, Sr.
Heinrich, Donald, Sr.
Hillman, Myron, Fr.
Rockey, Dean, So.
Tullis, Rodney, So.

The year 1896 marked the beginning of fraternity life at Washington. In that year Edmond S. Meany brought to the University its first national fraternity by aiding in the founding of Gamma Chi Chapter of Sigma Nu. Ever proud of its pioneer inception, Gamma Chi has remained alert to its responsibilities to Washington, to camp life, and to the men who each year are welcomed into the brotherhood of Sigma Nu.

Sigma Nu is well represented in varsity and frosh athletics and stands well above college grade averages in scholarship. In campus activities the White Star gleamed brightly as Floyd McCracken won the Junior Class presidency and the men of Sigma Nu gained first place in Homecoming sign competition and the Campus Chest Drive.

The Pig Dinner, long recognized as the highlight of campus social life, is a typical sample of the social calendar enjoyed by the men of Sigma Nu.

Thus, Gamma Chi Chapter is represented in every phase of campus service by men who, ever mindful of their heritage of leadership, proudly wear the White Star of Sigma Nu.

1616 E. 47th

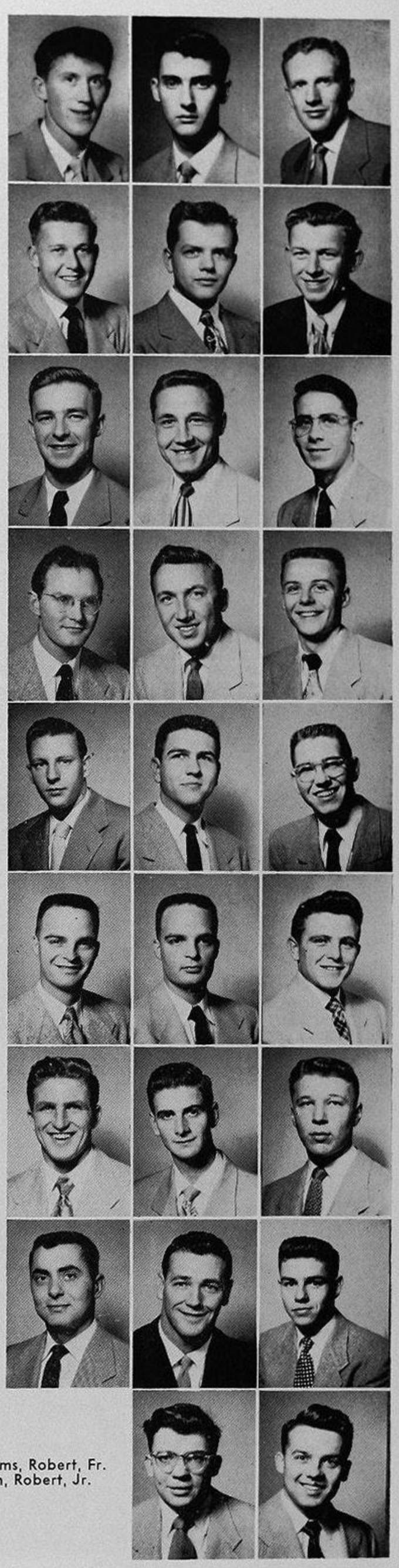

Partlow, James, So.
Pease, Aldridge, Fr.
Peterson, Dennis, Fr.

Peterson, John, Jr.
Pitcher, Ted, Fr.
Rice, Marshall, Fr.

Roe, Edward, Sr.
Rotchford, Mark, Fr.
Schaffnit, Edward, Jr.

Small, Hollis, Jr.
Smith, Roger, Sr.
Smithson, Richard, Fr.

Stoddard, Wayne, Fr.
Teel, Charles, So.
Teel, Paul, Fr.

Thompson, Donald, Jr.
Thompson, Ronald, Jr.
Vammen, Charles, So.

Walker, Conrad, Fr.
Ward, Darrel, Sr.
Wherry, Ken, So.

Welsh, William, So.
Wiley, James, Sr.
Williams, Richard, Jr.

Williams, Robert, Fr.
Wilson, Robert, Jr.

ΣN

SIGMA PHI EPSILON

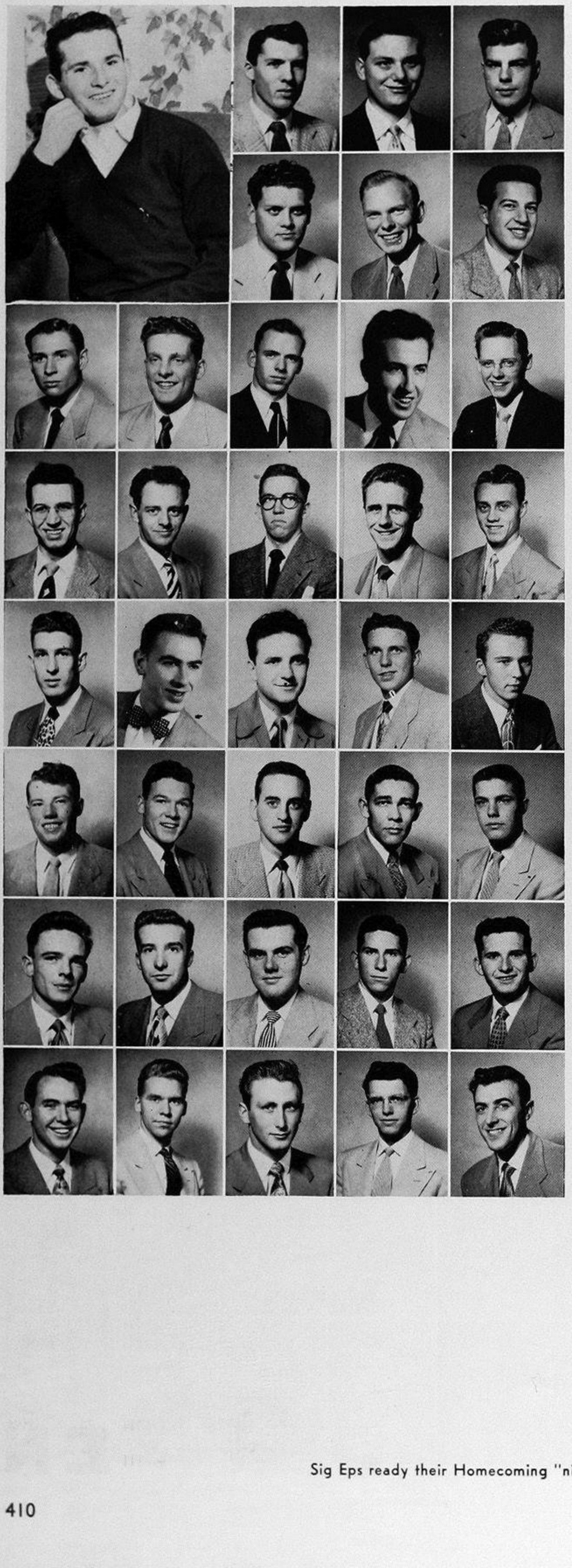

Laws, Robert K., Grad.
President
Abbey, George, Sr.
Allen, Art, Jr.
Anderson, Don, Sr.

Anderson, John, Jr.
Berglund, Martin, Sr.
Blackburn, John, Grad.

Bryan, Morgan, Sr.
Campbell, Dick, So.
Carter, Robert, Jr.
Chenoweth, Thomas, Grad.
Claudson, Tom, Fr.

Clements, Merv, Jr.
Dippolito, William, Jr.
Edwards, Justin, Fr.
Evans, Charles, Jr.
Evans, Richard, Fr.

Fletcher, Paul, Fr.
Gates, Joseph, Sr.
Graham, Robert, Sr.
Grenell, Robert, Fr.
Hamilton, James, So.

Hendricks, Wayne, Sr.
Hobbs, Clyde, Jr.
Hupp, Jack, Sr.
Hutchinson, Douglas, Sr.
Johnson, Richard, Fr.

Kane, Thomas, Grad.
Kelner, Richard, Sr.
Koenninger, Thomas, Jr.
Laws, Richard, Sr.
Laws, Robert, Grad.

Lukens, Richard, Jr.
McCoy, William, Jr.
McIntosh, Gordon, Jr.
McLees, James, Jr.
Minch, Harlow, Sr.

Sig Eps ready their Homecoming "nickel machine."

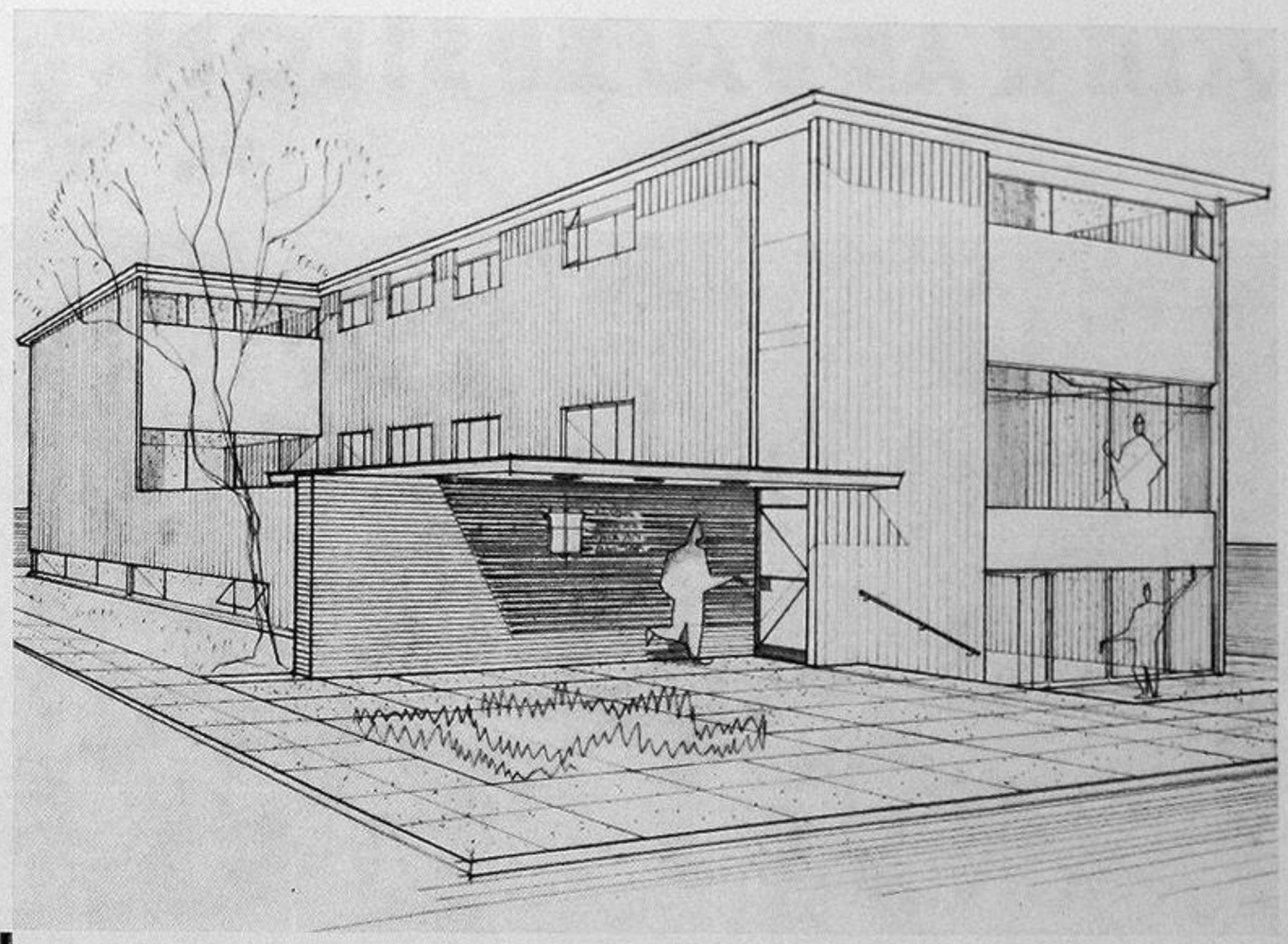

An architect's drawing of the new Sigma Phi Epsilon house.

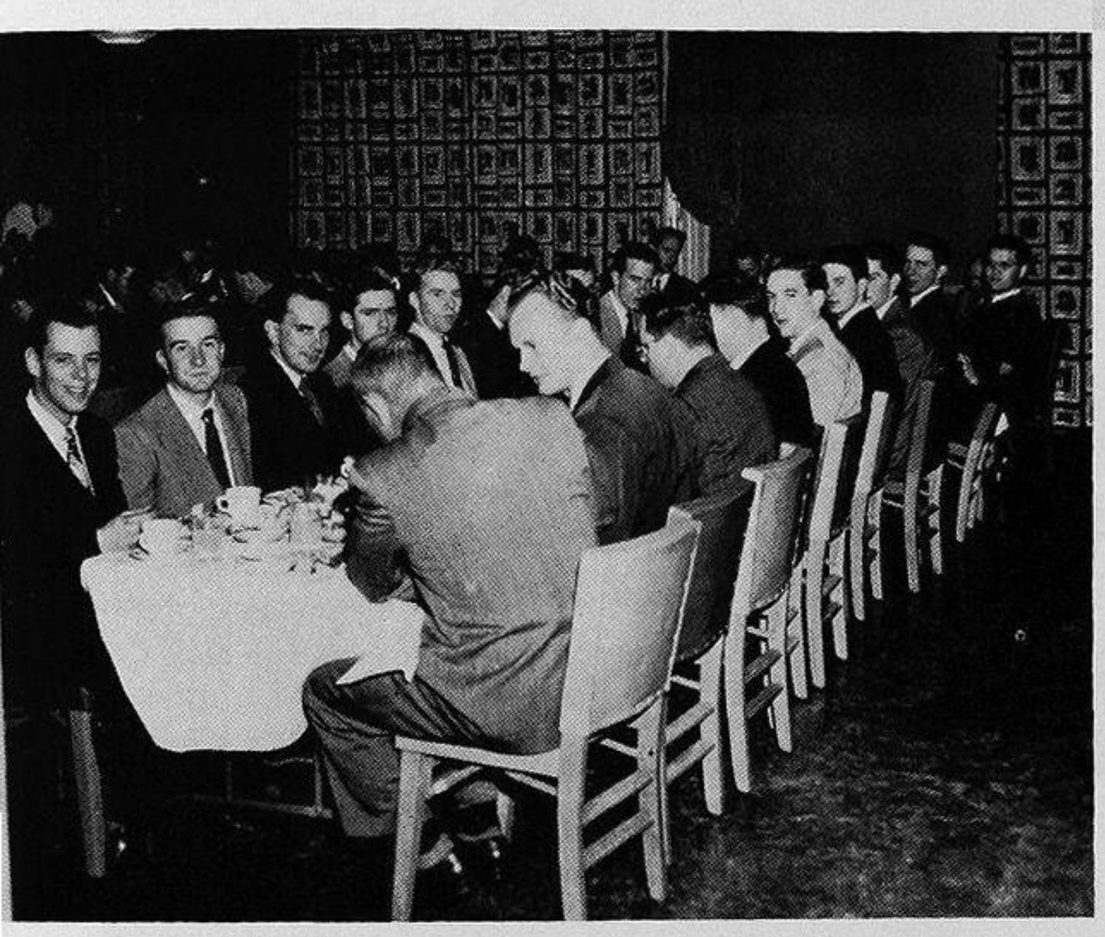

Actives and alumns get together at the Founder's Day Banquet.

This past year has marked the 50th year of progress for Sigma Phi Epsilon fraternity. From a spark ignited by 12 men at the University of Richmond, Va., in 1901, Sig Ep has grown to the size of a bonfire, with 109 chapters throughout the country and more than 39,000 members.

Memories of the 1951-52 season will remain with Sig Eps for years to come. The social calendar was never found wanting. The Pledge Dance spotlighted fall quarter, while in February the chapter held its Winter Informal. The social year was climaxed with the annual "Queen of Hearts" Ball in the spring. Furthermore, numerous firesides and exchanges made the weekends more enjoyable. The pledge class, numbering 22 men, was full of spirit and contributed much to the group's success.

Sig Ep intramural teams were outstanding, with the flag football team racing to fourth place in the all-U playoffs and taking two berths on the all-star team.

In scholarship, the basis of college life, Sig Eps made one of the greater improvements among University fraternities. As time marches on unheeded, Sigma Phi Epsilon shall also march on to new and greater accomplishments.

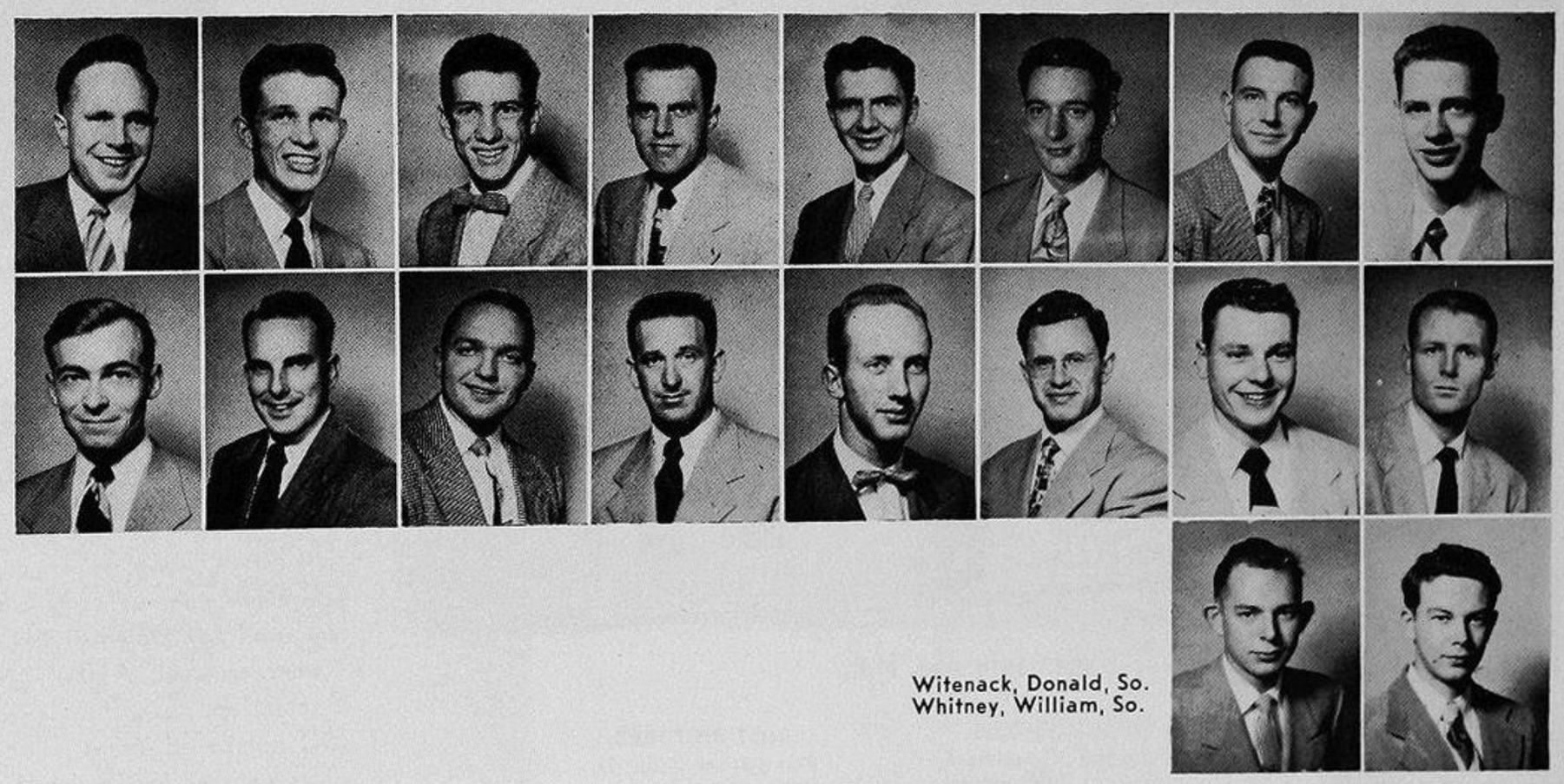

Morrill, Howard, Sr.
Mueller, Frank, Fr.
Mueller, John, Fr.
Nyberg, Richard, Sr.
Powell, Felix, Fr.
Rarig, David, Jr.
Reed, Charles, Jr.
Reid, Frank, Jr.

Roberts, Geoffrey, So.
Robinson, Daniel, Sr.
Ross, Donald, Jr.
Schultz, Leo, Sr.
Scotton, Dean, Sr.
Smith, George, Sr.
Stryker, Mark, So.
Swetnam, Robert, Sr.

Witenack, Donald, So.
Whitney, William, So.

ΣΦE

TAU KAPPA EPSILON

Wylie, Murray, Grad. President
Anderson, Ture, Jr.
Barnette, Mack, So.
Benson, John, Jr.
Bramhall, Douglas, Fr.
Campbell, William, Jr.
Cass, Stephen, So.
Couch, Willard, Fr.
Doupe, Guy, Fr.
Eiseman, Jack, Fr.
Funk, Hugh, Jr.
Grant, Wayne, So.
Hefty, Edward, So.
Henderson, John, Jr.
Iles, Gordon, Jr.
Johnson, Charles, Sr.
Kirkland, Thomas, Fr.
Kohl, Philip, Jr.
Lanning, George, Jr.
Leek, Edner, Jr.
MacDougall, Bruce, Fr.
MacDougall, Robert, Jr.
McVay, George, Fr.
Mines, Michael, Grad.
Nilsson, Erick, So.
Novak, David, Jr.
Parks, Donald, Fr.
Pylman, Jerry, Fr.
Reed, Eugene, Fr.
Robinson, William, So.
Samuelson, William, Sr.
Sando, Frank, So.
Scarrah, George, So.
Sobottka, Hugh, Jr.
Storosh, Mike, Sr.
Swanson, Donald, Fr.
Swett, Daniel, So.
Tronson, Edgar, Sr.
Warren, Richard, So.
Wood, Dave, Sr.
Worland, Donald, So.
Wylie, Murray, Grad.

4547 19th Ave. N.E.

Time out from studies for a spring picnic.

Setting out at a hearty pace and taking everything in their stride, the Tekes concluded a tremendous season of activity and gaiety on the U of W campus. Their schedule, which included everything from "soup to nuts," was one of the hottest ever experienced by the chapter.

The other campus kings have nothing on the Tekes, who turned out like mad for University activities and sports. The house was represented on such ASUW groups as the Hub Operating and Dance Committee. Other activities such as Organizations Assembly and IFC numbered Tekes among their officers as well as members. The boys were active in the University Band, Malamutes, and the Washington Engineer staff. Even though their heads were in the clouds with activities, evidence shows that their feet were firmly planted on the ground when it came to scholarship.

All this goes to show that Tau Kappa Epsilon is heading for another big year at Washington, and is mighty glad of it.

NOT PICTURED:
Brandstrom, John, Sr.
Deller, Stephen, Fr.
Evens, Robert, Jr.
Harris, Richard, Jr.
Long, Richard, So.
Weber, James, Jr.

TKE

TAU PHI DELTA

At the completion of a quarter-century, Tau Phi Delta takes pride in its past events and activities. The social calendar began with the annual Homecoming Dance, which was regarded by many alums to be the "best ever." Other social functions included a Christmas Party, Winter Formal, various exchanges, with the Spring Picnic rounding out the year.

Scholarship has always been an important matter with Tau Phi Delta, and members point with pride to their record and to the trophies which adorn their mantle.

Being a social and professional forestry fraternity does not prevent the charge from taking part in most University-sponsored events.

4616 21st Ave. N.E.

Bakewell, John, So.
Drake, Edward, Sr.
President
Beckman, Kent, So.

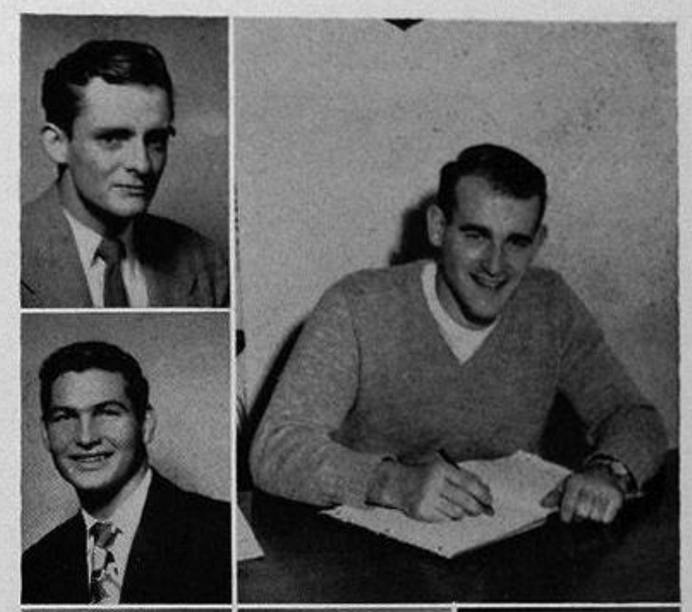

Brown, Mickey, Jr.
Buchanan, John, Sr.
Curry, Richard, Jr.

Davidson, Roy, Sr.
Drake, Edward, Sr.
Fanus, Calvin, Sr.

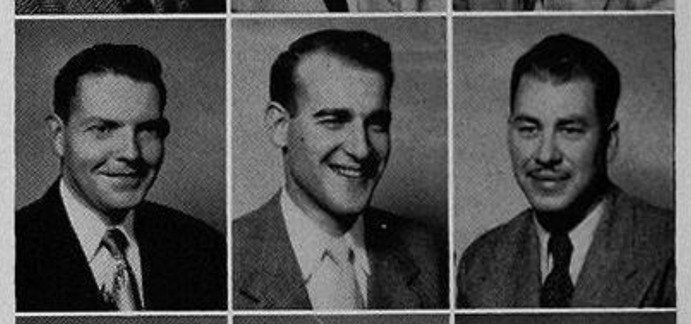

Fredsall, Russell, Sr.
Gracey, Robert, Fr.
Hanover, James, Sr.

Hebrank, Albert, So.
Herold, James, Sr.
Korosi, John, Grad.

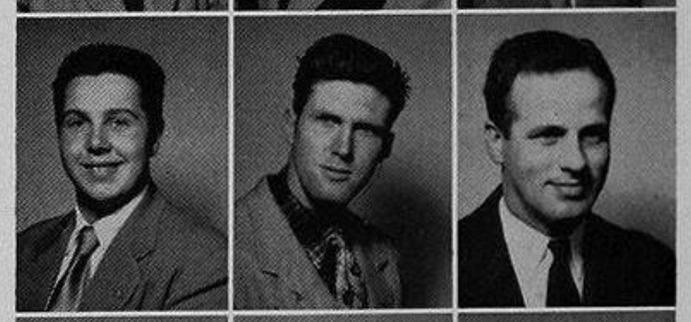

Lawson, Willard, Sr.
Lee, Robert, Jr.
Matthias, James, Sr.

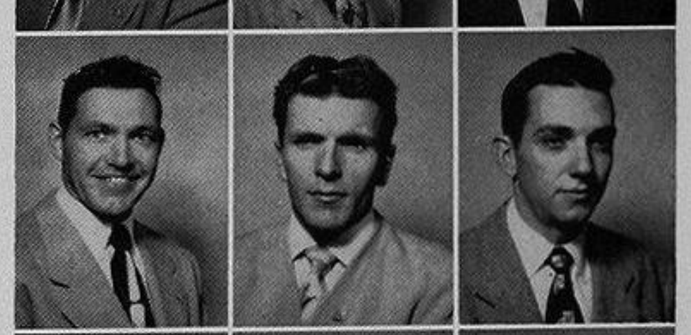

Michelotti, Fred, Jr.
Pardo, Richard, Fr.
Petrone, Edward, Fr.

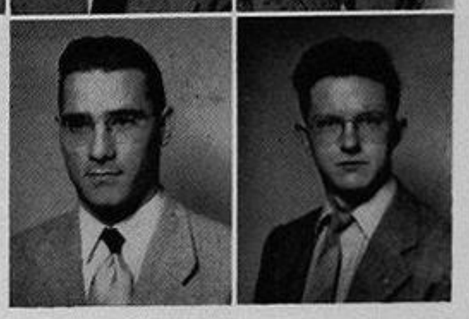

Sheldon, Jull, Jr.
Strang, James, Grad.

NOT PICTURED:
Brumbaugh, Ronald
Hayes, Paul
Hautala, Donald
Schuler, Donald
Scott, Robert

ΤΦΔ

THETA CHI

Carney, Robert, Sr.
President
Adams, Charles, So.
Alloin, Jacques, Sr.
Anderson, Donald, Jr.
Anderson, Martin, So.
Anderson, Robert, Fr.

Anderson, Roderick, Sr.
Aslakson, Robert, So.
Batschi, Jerry, So.
Beck, Richard, So.
Benjamin, Lloyd, Jr.

Bingham, Merrill, So.
Black, Walter, So.
Burnham, Richard, Fr.
Busch, Jay, Fr.
Carlson, James, So.
Carlson, Leo, Sr
Carney, Robert. Sr

Casey, Thomas, So.
Cotton, David, So
Crewdson, Alex, So.
Davis, Thomas, Sr.
Dean, Harlan, Sr.
Dunstan, James, Jr.
Farrar, Paul, Fr.

Fredericks, Robert, Sr.
Frost, Ted, So.
Gee, Darrell, So.
Geisler, Gary, Sr.
Gibson, John, Sr.
Graham, Frank, So.
Gray, Larry, Fr.

Guyer, Robert, Fr.
Heathman, Michael, So.
Hedrick, Worth, Fr.
Helgerson, Warren, Sr.
Hennes, John, Fr.
Hennes, James, Fr.
Hennes, Randolph, Sr.

Hill, Douglas, Jr.
Hirst, Gordon, So.
Hogan, Wayne, Fr.
Holt, Arnie, Fr.
Hulet, Russell, Jr.
Inslee, Evan, So.
Jacobs, Robert, Jr.

NOT PICTURED:

Barrow, Wally, Sr.
Brewer, Robert, Fr.
Carlson, Herb, So.
Clark, Kenneth, So.
Cummings, William, Sr.
Dufresne, Robert, Sr.
Genther, Charles, Sr.
Gibson, Ronald, Sr.
Graham, Frank, So.
Jacobson, Dale, So.
Jacobson, Keith, Sr.
Kosmin, Alex, Sr.
Lawrence, Joseph, So.
McDonald, Donald, Sr.
Mitchell, Samuel, Jr.
Olson, Donald, Fr.
Pargeter, Thomas, So.
Pargeter, William, Fr.
Reese, William, So.
Skelton, Stuart, Jr.
Wolgemuth, Bruce, Sr.

4535 17th Ave. N.E.

After an impartial survey of active members, the boys up at the Theta Chi house are proud to announce they have the "red-hottest frat club on the Washington campus." To quote . . . "We are loaded with athletes who have gone inactive after initiation; our kitchen puts out the best bread pudding on campus; our intramural football squad can beat any sorority around; we go on wild parties, sing dirty songs, and our Friday night club is just about tops.

"We have a rushee who can't make up his mind living in the chapter room; we go out with sorority girls when we can't get dates with independents; we win intramural athletics with professional ringers; we have the captain of the varsity checker team and 597 alums who hate us like crazy but show up for free meals.

"We have a 41-year-old pledge named Howie who comes to parties and owns a vacuum cleaner; we drink beer and boast of three Gamma Phi houseboys. And as for campus leaders, we have a reader in Soc. 100 and a transfer from WSC who eats at the HUB because he's allergic to food. . . . All in all we're a grand bunch of fellows."

Jared, Myron, Sr.
Johnson, Virgil, Jr.
Kamla, John, So.
Kampe, Klemens, So.
Lawrence, Joseph, So.
Knight, William, Sr.
Langer, Jerry, Fr.
Larson, Richard, So.

Lentz, Richard, So.
Loudon, Robert, Sr.
Manus, James, Fr.
Martin, Val, Jr.
Massar, William, Jr.
Maugg, Richard, So.
Mead, Herbert, Fr.
Merrick, David, So.

Moehring, Melvin, Sr.
Nash, James, Sr.
Null, Jack, Fr.
Oakland, Richard, Fr.
O'Galligan, John, So.
Parsons, Ted, Jr.
Pierson, Gordon, Sr.
Plummer, Robert, Fr.

Rich, Rodney, Fr.
Richards, William, Sr.
Ridgway, David, Sr.
Riney, Patrick, Fr.
Roebke, Louis, Sr.
Rogers, Gerald, Jr.
Rondeau, James, Fr.
Rolfe, James, So.

Schoonover, Stan, Fr.
Simmons, Richard, Jr.
Spielman, Robert, Fr.
Stuhler, George, Sr.
Swanson, Richard, So.
Thome, Donald, So.
Turner, Raymond, So.
Tremain, Robert, Jr.

Utter, Robert, Sr.
Vormestrand, Dennis, Fr.
Walker, Robert, So.

ΘX

THETA DELTA CHI

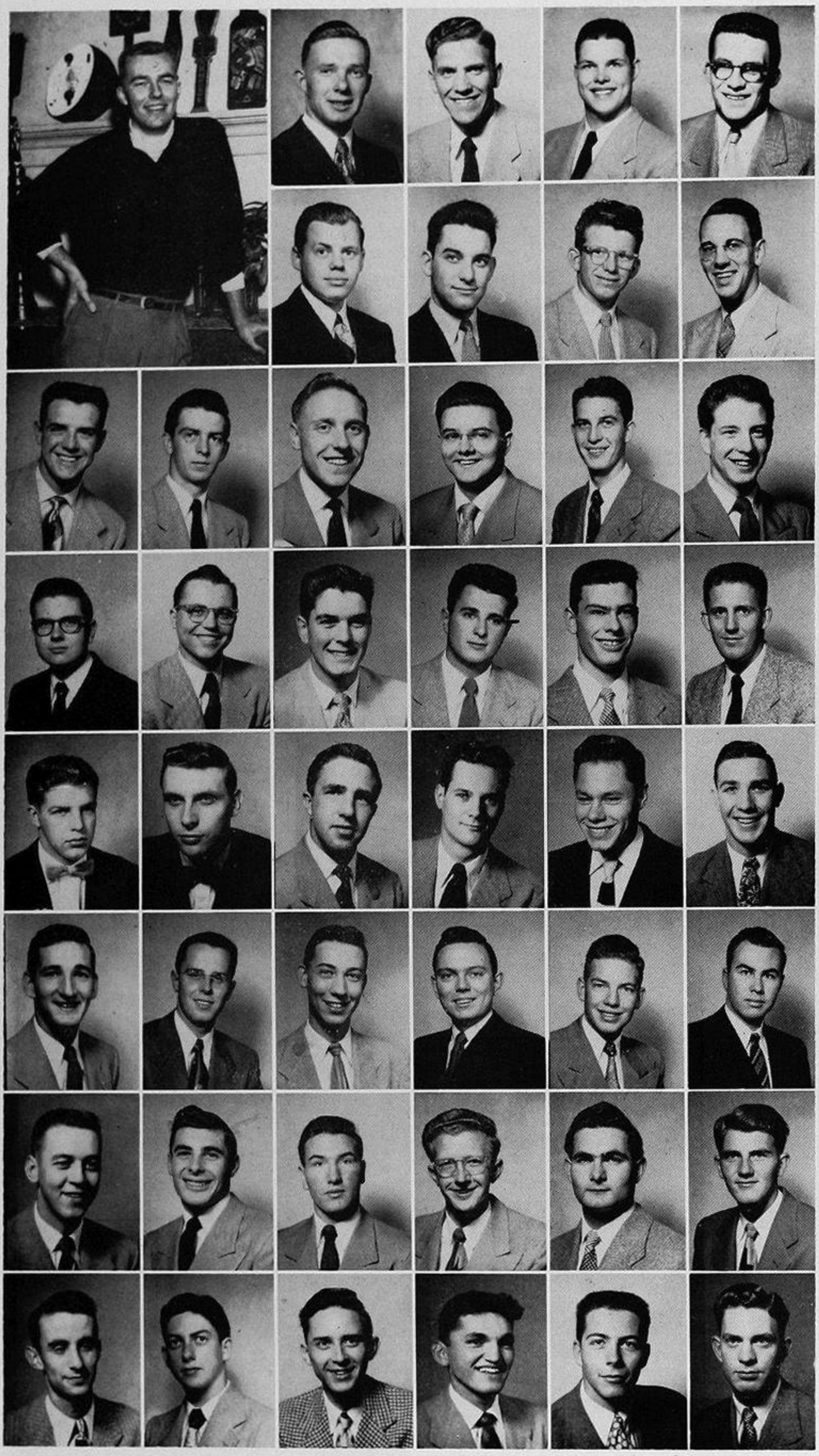

Williams, Carle, Sr.
President

Anderson, Bill, So.
Austin, Jim, Jr.
Baldwin, Don, Fr.
Bergman, Doug, So.

Carper, Robert, Sr.
Close, Paul, Sr.
Cootes, John, Fr.
Eastman, Jim, Sr.

Ellexson, Stan, Sr.
Erickson, Corkey, Fr.
Erickson, Larry, Jr.
Ferluga, Joe, Jr.
Frasier, Bill, Fr.
Hackman, Bob, Fr.

Haley, Bruce, So.
Haley, John, So.
Hamilton, Ray, Fr.
Hansen, Douglas, So.
Harris, Gerald, Jr.
Heminger, Murray, Jr.

Hepburn, Jack, Fr.
Jepsen, Bob, Sr.
Judd, Byron, Sr.
Kelm, Mel, Jr.
King, Jack, Jr.
Kruse, Hank, So.

Lapham, Joe, So.
Leanderson, Phil, Jr.
Lohman, Dave, So.
Loftus, Thomas, Sr.
Luther, Dick, Jr.
Yynam, Harry, Sr.

Mackey, Dan, Fr.
Massick, Jim, Jr.
Mercer, Wendell, Fr.
Moehring, Lee, Sr.
Montgomery, Peter, Jr.
Nelson, Jack, Jr.

Ogden, John, Jr.
Olane, Mike, Fr.
Oliphant, Manford, Sr.
Peters, Nick, Fr.
Pierson, Frank, Sr.
Pim, Ken, Fr.

NOT PICTURED:

Brooke, Glenn, Jr.
Falastad, John, Sr.
Holz, Thomas, So.
Johnson, Carl, Grad.
Nelson, Ben, Sr.
Tarr, Ronald, So.
King, Bruce, Grad.
Jones, Robert, Fr.

4532 19th Ave. N.E.

Theta Delts, proud of their 104 year old heritage of leadership among college fraternities, finished their 39th year on the Washington campus with their banners flying higher than ever.

Members believe in well-rounded social, athletic, activity, and scholastic programs. Featuring the Pledge Formal, "Singapore Sling," Spring Formal, and numerous firesides and exchanges, there was always something on hte social calendar. The athletic seasons found men in varsity crew, football, swimming, and volleyball, as well as in every intramural sport.

On the activity scene, men represented the charge in Malamutes, Columns, Tyee, debate, band, and many honoraries and committees. The house participated in Homecoming, Sophomore Carnival, and Songfest, organized the student pep band at football rallies and games, and sponsored the spring pre-election street dance. However, scholarship still received its proper emphasis. For the second consecutive year the chapter ranked fourth highest among fraternities on campus.

The continuing progress of Theta Delta Chi at Washington points to even greater years ahead.

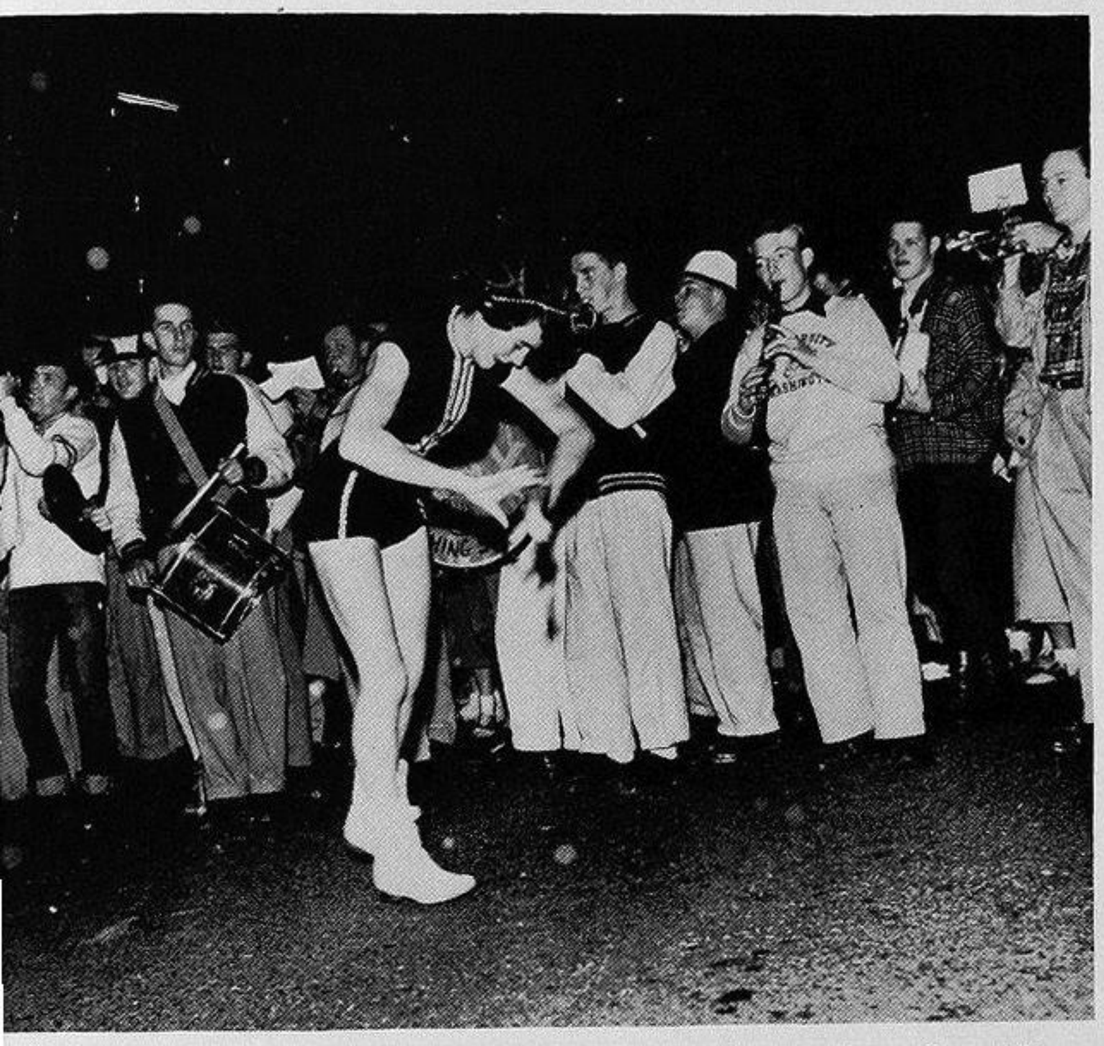

The Theta Delt's pep band helps put Huskies in the rally spirit.

Raby, Bruce, Sr.
Rakeman, Ed, Jr.
Rapp, Quentin, Sr.
Riess, Arden, Sr.
Sinclair, Pete, Sr.

Smith, Bob, Jr.
Snyder, David, Sr.
Swift, Jim, Fr.
Thrailkill, Bill, So.
Tountas, Tom, Jr.

Treber, Jerry, Jr.
Wahlin, Mort, So.
Wahlstrom, Dick, Jr.
Waldon, Glenn, Jr.
Williams, Carle, Sr.

Zellmer, Ernie, So.
Zimmer, Oliver, Fr.

ΘΔX

ZETA PSI

The Zetes and their dates "live dangerously" at a costume dance.

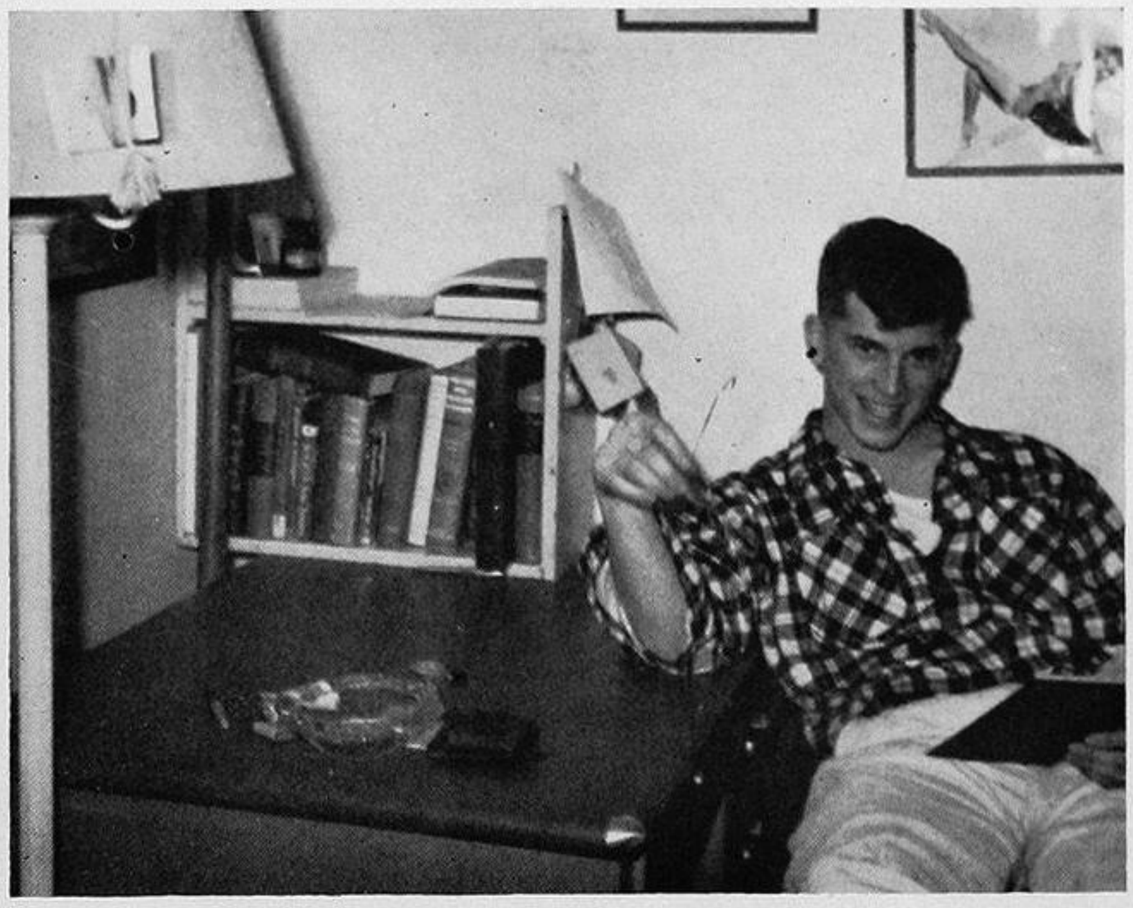

Scholar Dave Snowden finds time to smile for the roving photographer.

Buseman, Ralph, Sr.
President

Ainslie, Hugh, Sr.
Barnes, Gordon, So.
Bement, Peter, Jr.
Brewer, Walter, So.
Brock, Richard, Fr.

Brown, Larry, So.
Brus, Robert, So.
Burchard, Harold, Sr.
Buseman, Ralph, Sr.
Cummins, Charles, Jr.

Davis, Dwight, Fr.
DeVoe, Donald, Jr.
Fetty, Eugene, Fr.
Gibson, Melville, Sr.
Greenleaf, Steve, Fr.
Greenwell, Warren, Jr.
Greenland, Herbert, Jr.

NOT PICTURED:

Courtney, John, Sr.
Dingerson, Gary, Sr.
Emanuels, Donald, Sr.
Exley, Robert, Sr.
Grant, Gordon, Sr.
Hay, John, Sr.
Marburger, Ralph, Sr.
McCoy, Albert, Sr.
Miller, Graham, Jr.
Nunamaker, Tom, So.
Olswang, Kay, Sr.
Raymond, Edward, Jr.
Sherman, Thomas, Sr.

The Zetes of the Phi Lambda Chapter pride themselves on having a well-rounded membership. Attending college also includes maintaining a scholastic record, and each year the Zeta Psi Educational Foundation makes a scholarship and achievement award to the outstanding member of each chapter.

Last year the house average was above the all-university and the all-fraternity average. The Zetes were also active in intramural sports and campus activities. The Zeta Psi-Chi Psi football game, in which members vie for the Theta lamp, is one of the outstanding sports events of the year.

Socially, the Zetes, as always, had a varied and full year. Two costume dances, and the Winter Formal at the Olympic Bowl were the big events of the year. Also, there were many exchanges and firesides.

With the closing of another terrific year, Zeta Psi will be looking forward to fall and the beginning of another outstanding year.

Griffin, Fred, Fr.
Hahn, August, So.
Hanscom, Robert, Fr.
Hawkins, Eric, Sr.

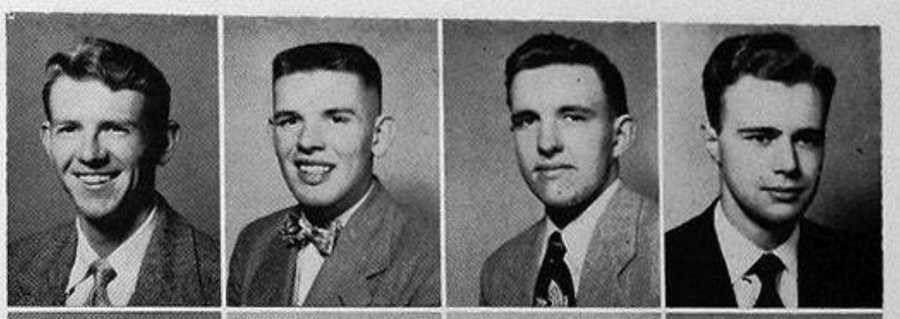

Johnson, Richard, Fr.
Kramer, Karl, Fr.
Krause, George, Fr.
MacLean, David, Fr.

Martinson, James, So.
McCune, Joe, Sr.
Neglay, Richard, So.
Neville, Jack, Sr.

Nixon, Monte, Fr.
Pearson, Kenneth, Fr.
Phillips, Ronald, Fr.
Reichardt, Hugo, Sr.

Richardson Harold, So.
Roach, Richard, Fr.
Rogers, Robert, Fr.
Setzer, Robert, Fr.

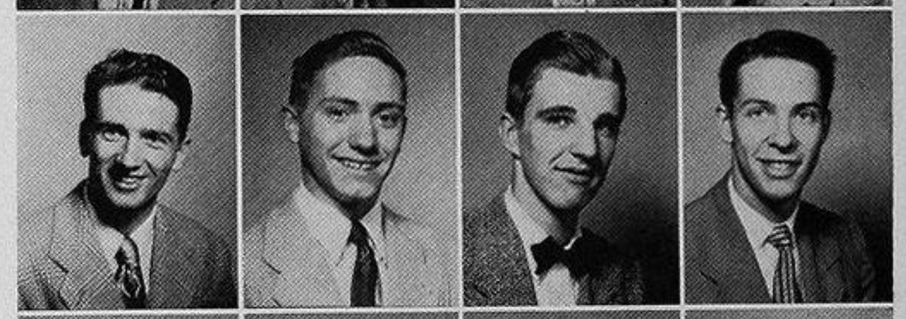

Stark, Gerry, Sr.
Stockley, Charles, Jr.
Syron, Scott, Sr.
Tilner, Arthur, So.

Williams, George, Jr.
Townsend, Norman, Fr.

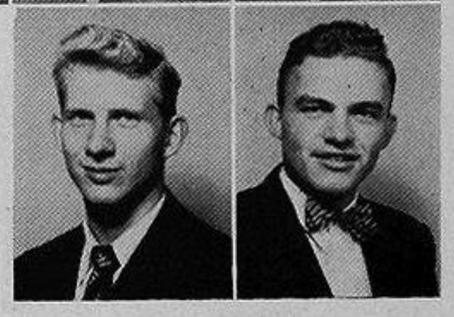

4703 21st Ave. N.E.

ΖΨ

ZETA BETA TAU

Activity-minded as the Zeta Beta Tau boys are, nothing less than wholehearted devotion to the U of W could be expected or was given during the 1951-52 season. The fraternity fielded successful teams in all the intramural sports, and members won recognition throughout the campus by participation in organizations, scholastic honoraries, and committees.

Featuring the annual, mildly sensational "Brawl" and Winter Formal, the year was socially complete. As a climax to a fine year, members celebrated at their exotic Orchid Formal at the Olympic Hotel. This event, at which the chapter's Orchid Sweetheart is chosen, has received national recognition throughout the fraternity for a number of years.

With one eye on next year and the other on the world situation, the brothers of Zeta Beta Tau pray for peaceful years throughout the world and hope for another successful year on the University of Washington campus.

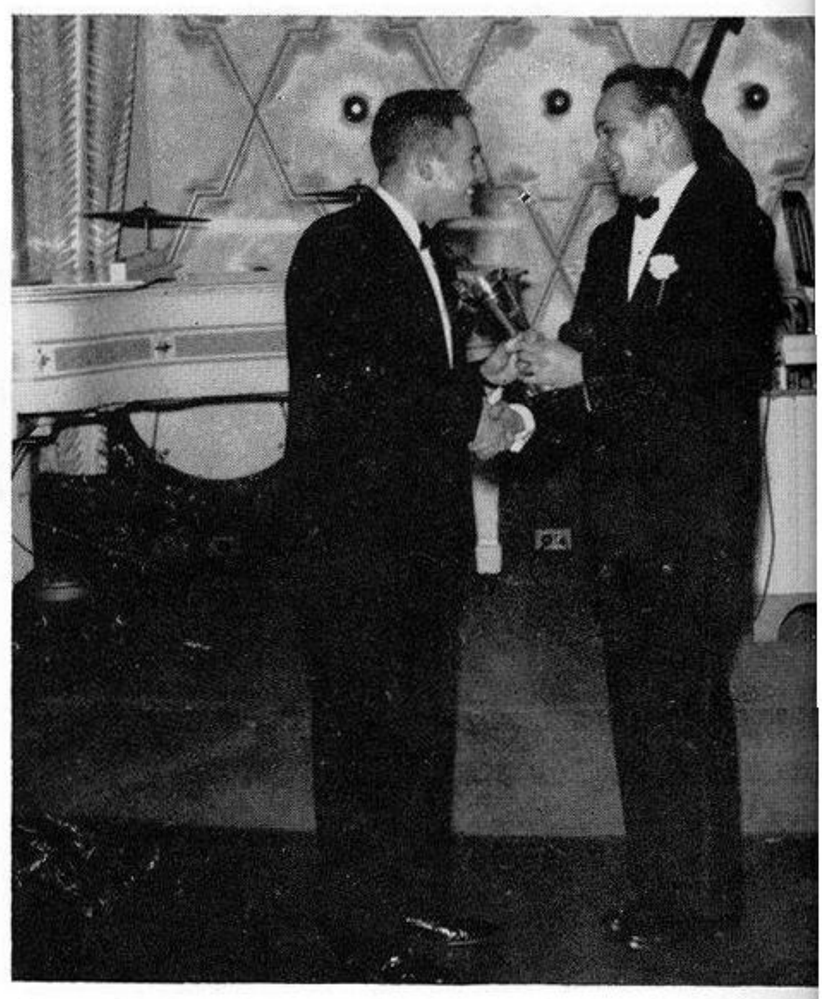

Louis Soriano receives the National Zeta Beta Tau "Best Athlete" Award presented by Larry Monoschein, 1951 president.

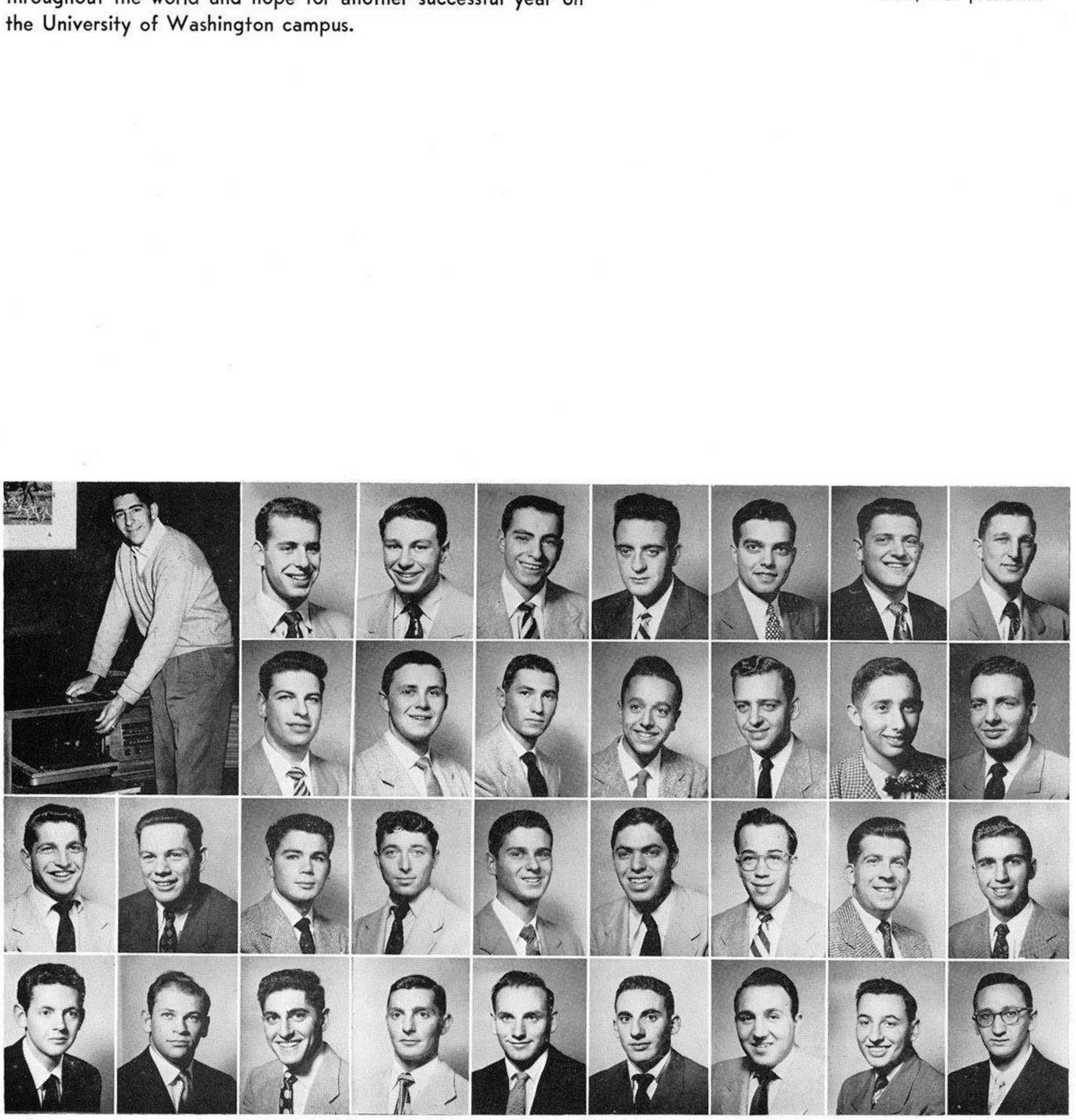

Erwin Cohn, Sr.
President

Backer, Fredrick, Fr.
Bader, Sidney, Fr.
Behar, Salvo, Fr.
Berelson, Marvin, Jr.
Blumenthal, Joe, Sr.
Bories, Henry, So.
Bridge, Robert, Sr.

Coe, Marvin, Fr.
Delman, Jay, So.
Fisher, Edward, Sr.
Friedman, Jay, Fr.
Friedman, Lawrence, Sr.
Friedman, Raymond, So.
Gillman, Stanley, Fr.

Goldfarb, Alvin, Jr.
Goldman, Jim, So.
Gordon, Ronald, So.
Greengard, Joe, Sr.
Gutman, Addis, Sr.
Hirsh, Sidney, Sr.
Mayer, Albert, So.
Mayers, Ben, Jr.
Mesher, Ronald, So.

Neubauer, Ronald, Jr.
Nudelman, Martin, Jr.
Parker, Frank, So.
Pearl, Alvin, Fr.
Robinson, Buddy, Sr.
Robinson, William, Jr.
Rogoway, Jack, Sr.
Rogoway, Jerry, So.
Rose, Richard, So.

4626 21st Ave. N.E.

NOT PICTURED:
Goodglick, William, Fr.
Klein, Arthur, Jr.
Kleinberg, Henry, Fr.
Leshgold, Richard, Fr.
Naon, Jack, So.
Shore, Gary, Fr.
Woron, Paul, Fr.

Rosenthal, Howard, Fr.
Rubenstein, Jerome, So.
Schoenfeld, Walter, Sr.

Schwartz, Edgar, So.
Schwartz, Kenneth, So.
Shapiro, Howard, So.

Sinsheimer, John, So.
Solomon, Mervin, Sr.
Spellman, Richard, Sr.

Spellman, Wesley, So.
Steinhaur, Norman, Fr.
Susman, Howard, So.

Tonkin, Ronald, Sr.
Warnick, Alan, Jr.
Warnick, Jack, Jr.

Weisfield, Douglas, Fr.
Wolff, Walter, Fr.

A group of ZBT's and their dates smile for the camerman at the annual Winter Formal.

ZBT

THETA XI

Theta Xi's 36th year at Washington was marked by a very successful social season. The annual Pledge Dance, traditional Loggers Brawl, Winter Formal, and memorable Spring Informal were the high points of the year with numerous exchanges and firesides to round out the social calendar.

Not forgetting on-campus activities, Theta Xi's participated in Malamutes, Columns, Daily, Tyee, Compass and Chart, Scabbard and Blade, intramural athletics, and various honoraries.

However, the 1951-52 season will best be remembered by the brothers for the informal get-togethers, bull sessions, and lasting friendships formed.

4522 18th Ave. N.E.

Theta Xi choppers bring home their "loot"—the house Christmas tree.

Bretall, Ron
President

Berry, Dick, Fr.
Benson, Chuck, Sr.
Bishop, Don, So.
Brannion, Bill, Fr.
Bristol, Dick, Sr.
Brown, Phil, Fr.

Chinn, Will, Sr.
Correa, Roy, Jr.
Duncan, Dean, Jr.
Finley, Peter, Fr.
Finlon, Art, So.
Gillam, Hal, Sr.

Jones, Morgan, Fr.
Kroesing, Lloyd, Sr.
Long, Bob, Sr.
Manroe, Jim, So.
Menconi, Ralph, Sr.
Monroe, John, Fr.
Nelson, Conrad, Jr.
Nolan, Dick, Jr.

Rothumel, Dick, Sr.
Ruttan, John, Jr.
Spangenburg, Paul, Fr.
Staley, Herb, Sr.
Staley, Bill, Sr.
Stallman, Don, So.
Thompson, John, So.
Whitford, Homer, Jr.

Wingfield, Harvey, So.
York, Dick, Fr.

NOT PICTURED:

Blunt, Kim
Brace, Donald
Chesley, Frank
Coble, Ronald
Comstock, Brian
Davies, Williiam
Gerdes, Ellis
Gooch, Aldon
Hayes, Joe
Jefferson, William
Lyon, Edward
Manro, James
Powell, Glen
York, James

INDEPENDENT WOMEN'S ASSOCIATION

IWA is an association for non-affiliated university women. Any woman student who lives in one of the seven organized houses for independent women is automatically a member of IWA; any non-affiliated woman student may be a member by becoming an associate member of one of the seven houses. IWA's purpose is to represent unaffiliated women in campus government, to coordinate the social and service activities of IWA groups, and to orient new women students to campus life. The IWA Council is the governing body.

Anderson, Mary (Synadelphic)
Fries, Donna (McKee)
Harvey, Patricia (Leary)

Bloomer, Donna
President (McKee)

Holmes, JoAnn (Syndalphic)
Kubota, Irene (McLean)
Lee, Fay (McKee)

Niemela, Edna (Blaine)
Roberg, Elizebeth (Austin)
Rowland, Joan (Leary)
Siminski, Joan (Austin)
Wycoff, Carmin (Wesley)

NOT PICTURED:
Bridenstine, Marcia (Blaine)
Gullikson, Annabelle (McLean)
Tennant, Janice (Wesley)

INTERHALL COUNCIL

Inter-Hall Council's membership consists of representatives from the four Women's Residence Halls. The council functions as both a co-ordinating and a governing body, promoting co-operation between campus and hall activities. It sponsors programs which affect all four halls, such as County Fair, the Foreign Students' Banquet, Honors Banquet, Parents' Tea, and the Spring Formal. The Council formulates hall policies in order to gain the best participation and enjoyment of group living.

Cederholm, Saralette
Damon, Marilene
Elliott, Elaine (Blaine)

Lent, Pat
President

Flaugher, Donna (Blaine)
Grizzle, Phyllis (Austin)
Kakela, Rita

Lynch, Betty Ann (Leary)
Roberg, Betty Ann (Austin)
Rowland, Joan (Leary)
Siminski, Joan (Austin)

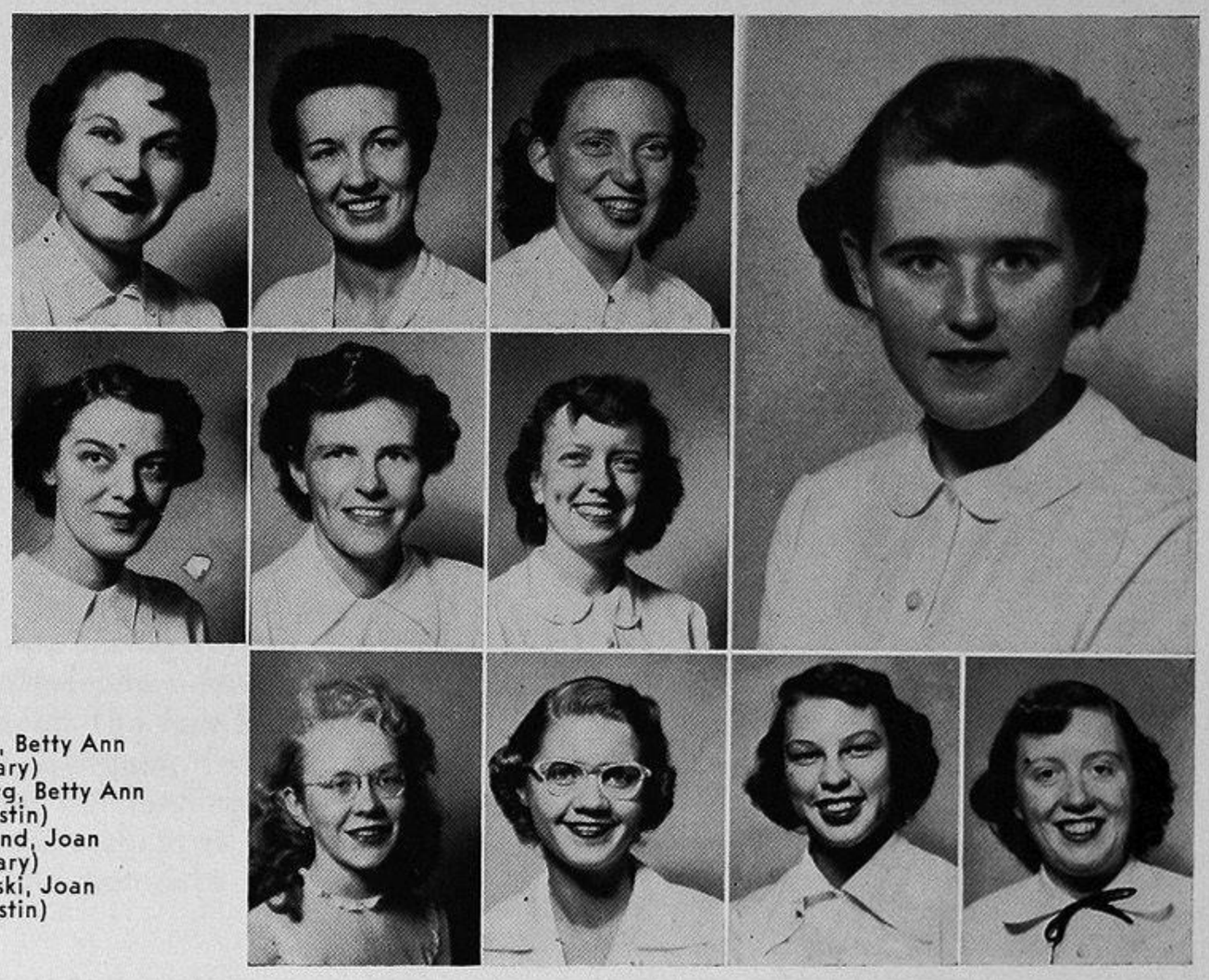

NOT PICTURED:
Dobie, Nancy (McKee)
Shearer, Sydney (McKee)

AUSTIN HALL

Roberg, Elizabeth Ann
President
Beaver, Helen, So.
Bradshaw, Barbara, Fr.
Brand, Tina, Sr.
Brandstrom, Betty Ann, Sr.
Brown, Billy Mae, Jr.

Christensen, Ellen, Jr.
Compton, Ethel Mae, Jr.
Crook, Dorothy, Jr.
Curtis, Marynell, Sr.
Damon, Marilene, Sr.

Darland, Margaret, Jr.
Davidson, Anna, Gr.
Dexter, Darlene, So.
Durland, Jane, Sr.
Durnan, Mildred, Jr.
Elliott, Elaine, Jr.
Glenn, Virginia, Sr.

Grizzle, Phyllis, Sr.
Gutmann, Nelly, Gr.
Hartley, Anne, Fr.
Hayes, Joan, Fr.
Healy, Dolores, Jr.
Heggblom, Ruth, Sr.
Hokanson, Joan, Sr.

Holm, Margaret, Gr.
Hudson, Ada, Fr.
Hughes, Barbara, Sr.
Jasberg, Joan, Sr.
Kawagucki, Ellen, Fr.
Knowles, Gloria, Gr.
Lakeburg, Marilyn, Fr.

Lawrence, Harriet, Jr.
Loh, Jeanne, Gr.
Lok, Hwa Ching, Fr.
Luther, Sally, So.
Madden, Marilyn, Gr.
May, Virginia, So.
McKenzie, Carol, So.

McNamara, Shiela, Jr.
O'Brien, Irene, Gr.
Olson, Carol, So.
Pierce, Marjorie, Jr.
Pinegar, Wanita, So.
Proctor, Doris, Jr.
Reid, Dorothy, Jr.

Roberg, Elizabeth, Jr.
Roberts, Muriel, Sr.
Robinson, Carol, Jr.
Satterthwaite, Judith, So.
Sevan, Beverly, Sr.
Siminski, Joan, So.
Stanley, Roberta, Jr.

Sutherland, Delores, So.
Talbott, Donna, Sr.
Uyeda, Fusako, Fr.
Wagner, Luella, So.
Wang, Lillian, Gr.
Warren, Janet, Fr.

NOT PICTURED:

Allen, Vera, Fr.
Atherton, Billie, So.
Barnett, Elizabeth, Sr.
Bartfeld, Joan, Fr.
Berkey, Patricia, Jr.
Bilan, Norma, Jr.
Brown, Nancy, Jr.
Cook, Carolyn, Sr.
Damalin, Geraldine, Fr.
Dardis, Margaret, Jr.
Davies, Joan, So.
Edmunds, Susan, Jr.
Eylenfeldt, Doris, Jr.
Flecker, Gerlinde, Gr.
Flockoi, Erlene, Fr.
Foreman, Margaret, Gr.
Fuller, Barbara, Fr.
Gaglia, Madeline, So.
Glander, Mary, So.
Hollingshead, Winifred, Jr.
Johnson, Diane, Jr.
Keller, Marcia, Gr.
Kesterson, Rosemary, Jr.
Krantz, Eloise, So.
Krieger, Judith, Jr.
Kumasaka, Ruby, Gr.
Larson, Lillian, Jr.
Lee, Joyce, So.
McGuinness, Bette, Fr.
McMullin, Elizabeth, Jr.
Mongiello, Yvonne, Gr.
Moore, Marilyn, Fr.
Musterer, Dorothy, Gr.
Neat, Emily, Sr.
Norgaar, Anine, Jr.
Ottaiano, Gloria, So.
Patterson, Jacquelyn, Fr.
Piquette, Joanne, Fr.
Porter, Diane, Gr.
Powell, Delores, Fr.
Ransom, Gloria, Jr.
Rygg, Doris, Jr.
St. Clair, Mary, Fr.
Scharfenberg, Jean, Gr.
Schmitt, Nancy, So.
Shaw, Jerry, Jr.
Somers, Leone, Fr.
Trauba, Mary, Sr.
Wesner, Lynne, So.
Wieber, JoAnne, Fr.
Wiley, Barbara, Jr.
Wurzburg, Leah, So.

Four Austin residents with "that lucky ol' sun" beaming down upon them.

BLAINE HALL

Benshoff, Ilene, Fr.
Butler, Connie, Jr.
Callison, Marian, Jr.
Cedarbolm, Edna, Jr.
Cedarholm, Saralette, Sr.
Elliott, Elaine, Sr.
President

Cook, Patricia, Fr.
Creighton, Joan, Sr.
Crowe, Lois, Sr.
Elliott, Elaine, Grad.
Flaugher, Donna, Jr.

Flaugher, Shirley, Jr.
Forsythe, Margaret, Grad.
Fryer, Vera, So.
Garnes, Margaret, Fr.
Grabczak, Wanda, Jr.
Hansen, Arlene, Sr.
Higbee, Jan, Fr.

Holmquist, Lenore, Sr.
Ito, Yoshi, Jr.
Jantzen, Janice, So.
Joscelyn, Sarah, So.
Kamishima, Mary, Sr.
Kelly, Katherine, So.
Laing, Nancilou, Jr.

Libby, Anne, Fr.
Lister, Marian, Fr.
Lotzgesell, Gloria, Jr.
Mawer, Marguerite, Sr.
Mele, Dorothy, So.
Merchant, Arlene, Fr.
Milburn, June, Jr.

Miller, Carmen, Jr.
Miller, Marilyn, Sr.
Monsanto, Teresa, So.
Mugford, Beatrice, Fr.
Murphy, Margaret, So.
Niemela, Edna, Sr.
Olson, Clara, Jr.

Riney, Eileen, Sr.
Roche, Cornelia, So.
Rosenberg, Hilda, Fr.
Schacherer, Joan, So.
Scheyer, Ellen, Sr.
Schultz, Marjorie, So.
Sewell, Martha, Jr.

Smith, Virginia, Sr.
Stafford, Eleanor, Fr.
Steidley, Dorliss, Sr.
Stirrett, Frances, Jr.
Swanson, Lois, So.
Taylor, Dora, Fr.
Tuel, Margrethe, Gr.

Turner, Joanne, Sr.
Vogee, Mary Ann, So.
Wagner, Joan, Fr.
Ward, Carrilou, Jr.
Whitford, Carolyn, So.
Wilson, Dare, Fr.

NOT PICTURED:

Agranoff, Miriam, So.
Anderson, Nancy, Jr.
Bickmore, Joy, Gr.
Bodzek, Marian, So.
Bridenstine, Marcia, Gr.
Callahan, Beverly, So.
Dorren, Bernice, Gr.
Driver, Janeil, Sr.
Gillette, Arlene, So.
Glassberg, Lynn, Sr.
Goodwin, Willow, Gr.
Gwynne, Jean, So.
Hauser, Alyce, Jr.
Haynes, Molly, So.
Hickerson, Martha, So.
Higa, Anita, Fr.
Hodge, Elaine, So.
Jacobson, Flora, Fr.
Johnson, Evalyn, Jr.
Jordan, Pat, Jr.
Kegel, Sylvia, Fr.
Kemp, Louise, Fr.
Kontaxi, Georgia, Gr.
Lampropulos, Athena, Fr.
Leathley, Ann, So.
Lockwood, Jean, Gr.
Look, Norma, Jr.
Ludeman, Eleanore, Sr.
Luschei, Janet, Gr.
Maas, Brudijean, So.
MacNealy, Dorothy, Jr.
Moore, Mary, Fr.
Morris, Gloria, Fr.
Mount, Loyette, Fr.
Nelson, Winifred, Gr.
Nordale, Joann, Sr.
Pitcher, Pat, Gr.
Robb, Bonnie, Jr.
Seiver, Dorothy, Gr.
Snair, Elizabeth, Gr.
Snow, Jean, Gr.
Sorensen, Candace, Sr.
Swan, Marcia, Fr.
Waitt, Ruth, Fr.
Weaver, Mary, Fr.
Williams, Byra, Fr.
Wilson, Lorraine, Sr.
Worsfold, Catherine, Gr.
Young, Dorothy, Fr.
Young, Keaeloha, Jr.

From informal mixers held in the modernistic recreation rooms to the elaborate Interhall spring formal, the residence halls have created an atmosphere lending itself to social and scholastic achievement. The four halls as a unit present the traditional honor banquet, foreign student banquet, parents' tea and other outstanding events. Individually, the halls present mixers, exchanges, date dances, formals, Christmas carolling, and compete in the spring songfest.

Scholastic achievement is encouraged by the award of the Interhall scholarship cup to one of the halls. The success of the girls from the halls is confirmed by several being voted outstanding in their departments. Thus, we look back with pride upon this year's accomplishments, and forward to the promising future of the Women's Residence Halls.

McKEE HALL

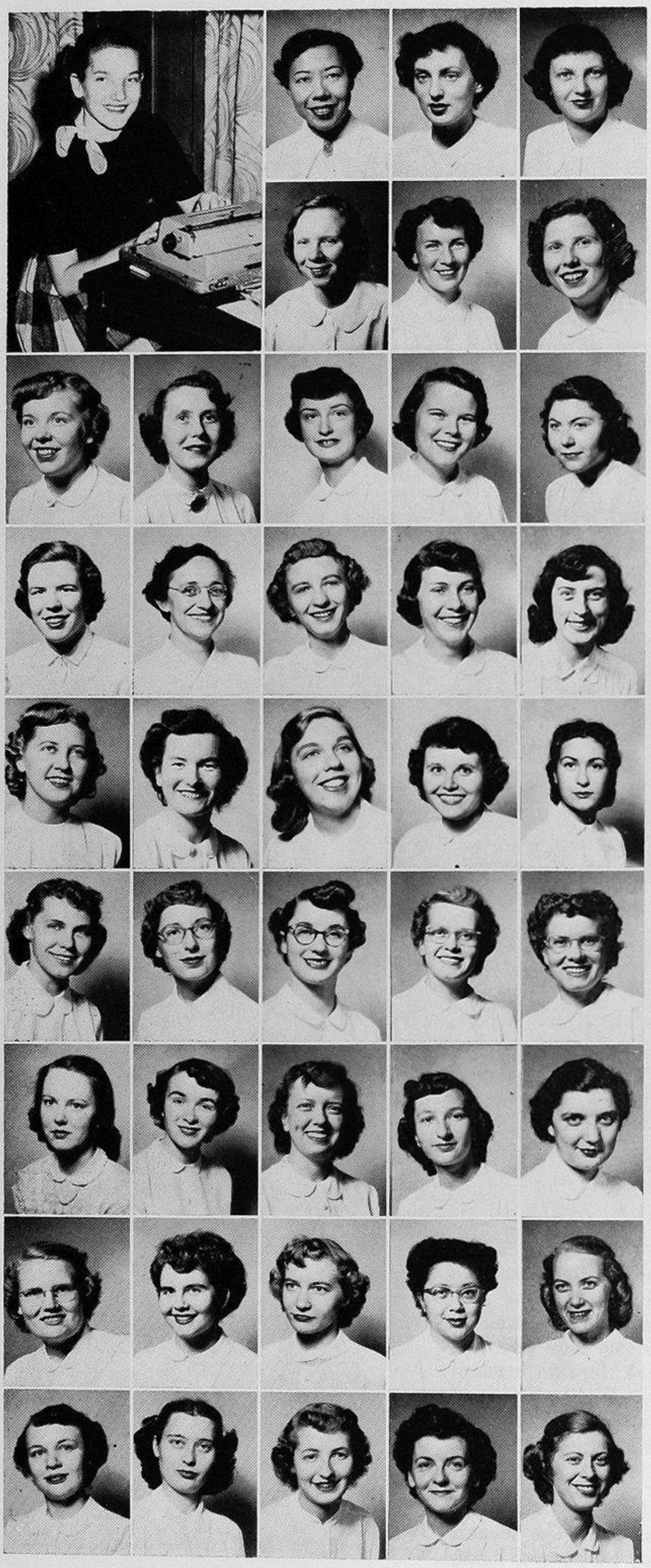

Shearer, Sidney, Jr.
President

Asahina, Mae, Grad.
Barnes, Joan, Jr.
Barnes, Suzanne, Jr.

Berry, Bernadine, So.
Bihlman, Georgene, Grad.
Bloomer, Donna, Sr.

Bode, Kathryn, Fr.
Brandicourt, Claire, Grad.
Campbell, Karen, So.
Clegg, Mary Jane, Jr.
Dean, Doris, Jr.

Deardorff, Valerie, Jr.
Diamandidou, Helene, Fr.
Eney, Eleanor, Fr.
Flaherty, Carol, Jr.
Franklin, Laurel, So.

Fridriksdottir, Sigrun, Sr.
Fries, Donna, Jr.
Gevers, Thea, So.
Gould, Joanne, So.
Greenberg, Florence, Fr.

Griffin, Shirley, Jr.
Hague, Susan, So.
Halvorsen, Patricia, Fr.
Harris, Betty, So.
Harris, Ruth, Sr.

Heinemann, Mildred, Grad.
Huson, Helen, Fr.
Kakela, Rita, Jr.
Karlen, Kathryn, Fr.
Koehler, Mary Ellen, Jr.

Lambert, Marlene, Fr.
Laughlin, Margaret, Fr.
Lay, Dawn, Fr.
Lee, Fay, Sr.
Lipsey, Thirell, Jr.

Lundy, Margaret, Fr.
Lutes, Eleanor, Sr.
Marks, Nancy, Jr.
McGuire, June, So.
Miller, Mardelle, Sr.

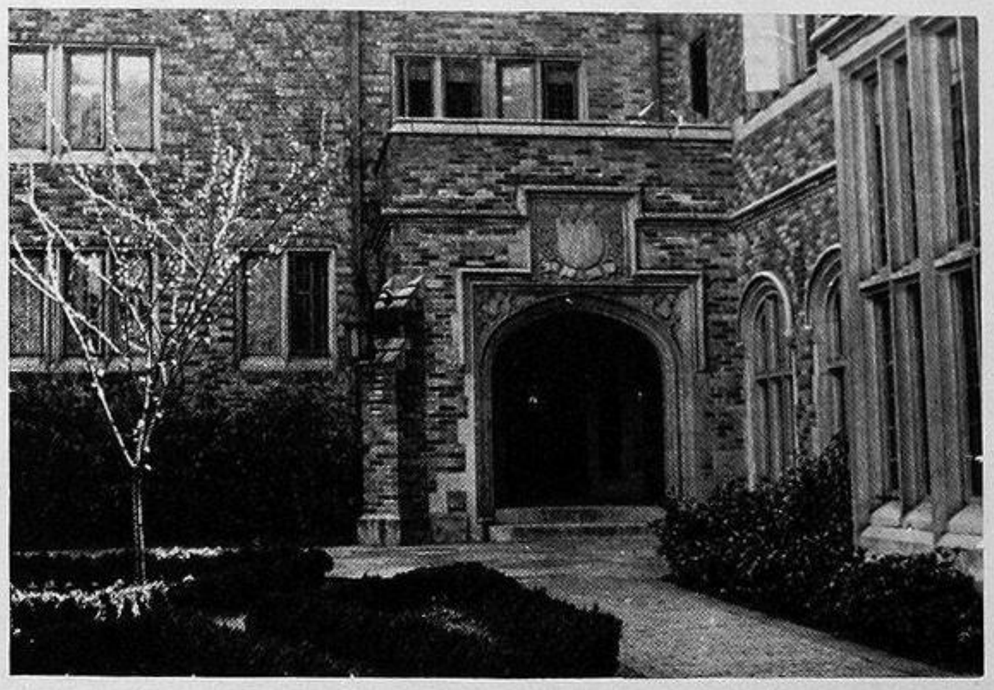

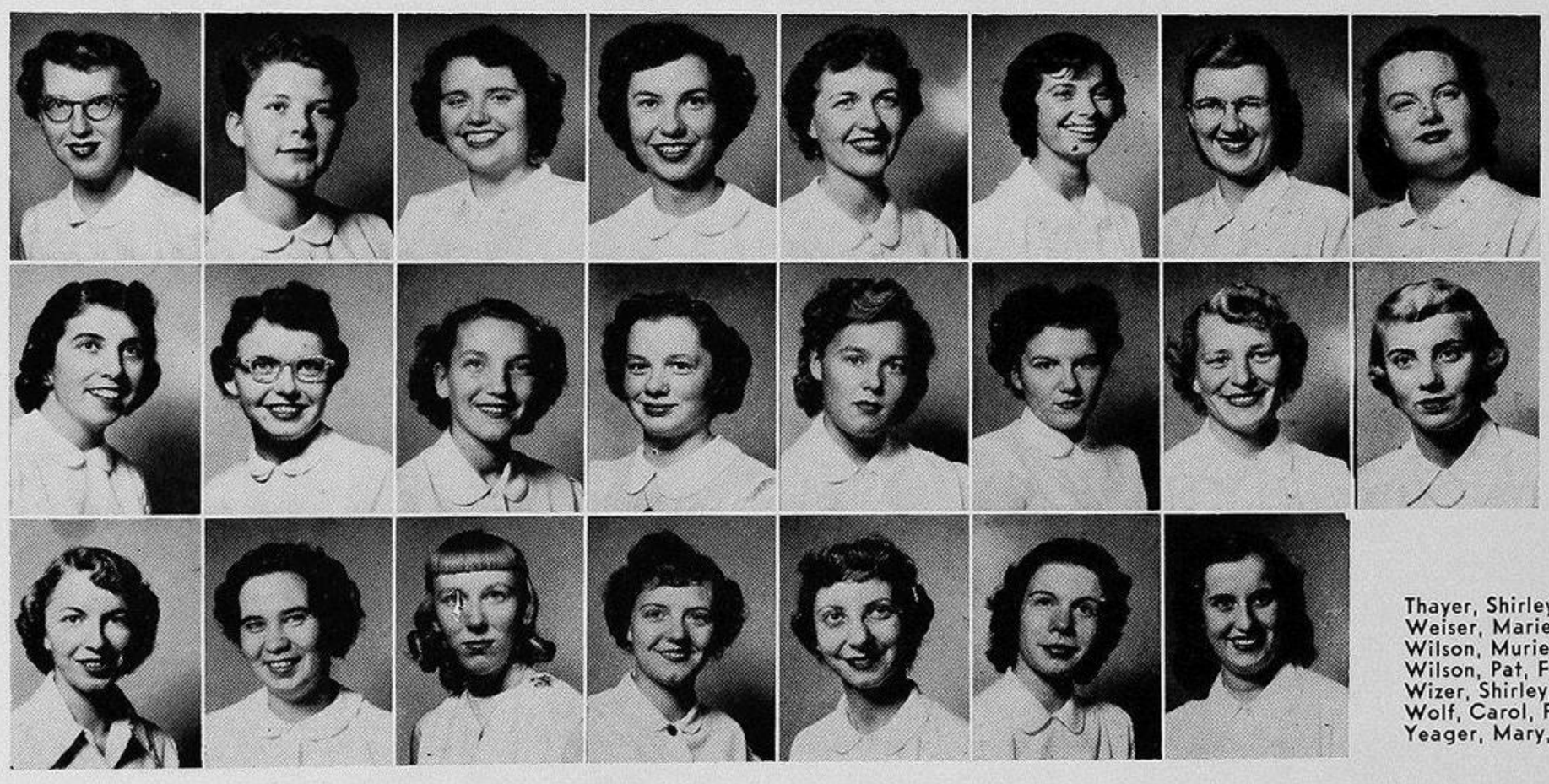

Morgan, Marjorie, So.
Nelson, Anne, So.
Newsome, Mary, Fr.
Nickel, Wanda, Fr.
Paton, Betty Ann, So.
Pecchia, Benita, Fr.
Pfenning, Annette, Fr.
Selland, Beatrice, Fr.

Senter, Clara, Jr.
Sharp, Marie, Jr.
Shearer, Sydney, Jr.
Shorrock, Frances, So.
Simonsen, Ann, Jr.
Stackhouse, Ann, Jr.
Steinbrugge, Margaret, Grad.
Tanner, Alice, Jr.

Thayer, Shirley, Jr.
Weiser, Marie, Jr.
Wilson, Muriel, Sr.
Wilson, Pat, Fr.
Wizer, Shirley, Sr.
Wolf, Carol, Fr.
Yeager, Mary, Fr.

NOT PICTURED:

Ashe, Marian, Jr.
Barquist, Pauline, Grad.
Batey, Marjorie, So.
Bidleman, Beverly, So.
Bixler, Janet, Jr.
Blaser, Dora, Grad.
Brown, Lucille, So.
Dew, Margaret, Fr.
Dobie, Nancy, Sr.
Eagon, Joan, Sr.
Ellison, Shirley, Grad.
Foote, Clara, Fr.
Franklin, Kathleen, Grad.
Gillilan, Patricia, Fr.
Granitto, Leatrice, Grad.
Griffin, Mary, Fr.
Grosenich, Janet, Sr.
Gustafson, Delores, Jr.
Hill, Carol, So.
Houger, Donna, Jr.
Johnson, Alice, Sr.
Keaton, Susan, Jr.
Kemper, Martha, Jr.
Michaelson, Alice, Fr.
Nelson, Lorraine, So.
Nielsen, Edna, Jr.
Parchen, Janice, So.
Peterson, Eunice, Jr.
Peterson, Lorraine, Sr.
Porter, Nancy, Fr.
Pressler, Margaret, Jr.
Reinke, Mildred, Fr.
Riley, Roberta, So.
Rippe, Nina, So.
Robertson, Joyce, Jr.
Rogers, Carol, Sr.
Schaumberger, Ruth, Sr.
Schwartz, Anne, Fr.
Simpson, Odene, Jr.
Snider, Joan, Fr.
Stone, Sarah, Jr.
Strandwold, Maxine, So.
Tate, La Dean, Grad.
Tucker, Shirley, So.
Winkler, Barbara, So.
Yorke, Joan, So.
Zerback, Barbara, So.

LEARY HALL

Rowland, Joan
President
Alway, Delores, Fr.
Anderson, Shirley, Sr.
Boyd, Ida, Sr.
Burrell, Patricia, Fr.
Cameron, Myrna, Fr.
Caverly, Carol, So.
Colin, Connie, Fr.

Crabill, Ann, So.
Curtis, Joanne, So.
Dealey, Nancy, So.
Feller, Alice Mae, Jr.
Ford, Imelda, Jr.
Gibson, Gloria Ann, Fr.
Godfrey, Ione, So.

Gooch, Florence, Jr.
Good, Eva Mae, So.
Hanchett, Margie, So.
Hansen, Barbara Ann, Fr.
Harvey, Hope, Grad.
Hedin, Betty, Jr.
Hillman, Marjanna, Fr.
Holder, Dorothy, So.
Johnson, Barbara, Jr.

Jussila, Martha, Jr.
Kennelly, Patty, Jr.
King, Bernice, Sr.
Kondo, Mabel, Jr.
Kuhn, Eva Lou, Jr.
Larsen, Marit, Fr.
Leir, Ruth, Fr.
Lent, Patricia, So.
Lentz, Beverly Ann, Jr.

Lewis, Rowena, Jr.
Lundy, Joan, Jr.
Lynch, Betty Ann, So.
Maekawa, Nina, So.
Marvin, Anita, Fr.
Masuhara, Emiko, Fr.
Matteson, Glynn, Sr.
Miller, Alice, Sr.
Moses, Sally Ann, Sr.

Murakamo, Momoko, Jr.
O'Neill, Marlyn, Jr.
Orr, Louise, So.
Parker, Verna, Jr.
Phillips, Edwina, Sr.
Quan, Corinne, So.
Reeder, Billie Ann, Jr.
Ritzau, Elfrieda, Fr.
Rowland, Joan, Jr.

Sanford, Marian, Sr.
Saunders, Janis, Fr.
Schefstrom, Ruth, Sr.
Sikkens, Gezina, Sr.
Slater, Shirley, Jr.
Stark, June, Sr.
Straub, Sally Ann, Fr.
Suckow, Beth, Fr.
Tappen, Beverly, Sr.

Terao, Kikuko, So.
Thrailkill, Marilyn, Fr.
Tuck, Melissa, Jr.
Tuttle, Jean, So.
Uyeda, Luana, Jr.
Wang, Marian, Grad.
Warashina, Emily, So.
Williams, Diane, Fr.
Williams, Marjorie, Fr.

NOT PICTURED:

Bell, Shirley
Bennett, Elizabeth Ann
Bond, Mary
Connell, Clarabelle
Cook, Harriet
Crane, Edna
Crawford, Eleanor
Elken, Sonja
Erwin, Charlene
Fredricks, Lynn
Goetz, Shirley
Gordon, Patricia
Hake, Shirley
Harford, Evonna
Heino, Bertha
Hoerr, Noralee
Holm, Ann
Jeffries, Mary Ann
Jensen, Marilyn
Johnson, Ruth
Jones, Gratia
Jones, Jo Ann
Jones, Norma Lee
Kent, Pat
Lawrence, Lavonne
Lemus, Concepcion
Lind, Betty Ann
Michas, Virginia
Murton, Mariel
Nettleton, Joanne
Quadland, Grace
Skoldberg, Phyllis
Slaybaugh, Audrey
Stanley, Nancy
Stark, Virginia
Stidham, Louise
Stilts, Bonnie Jean
Valison, Katherine
Vanikiotis, Vacelia
Vincent, Joan
Wilhelm, Alice
Williams, Jane

WESLEY HOUSE

Because Wesley House is first of all a Christian Student Center and not just a place of residence, it is different. Before the year was very far along, Wesley House girls found themselves in the midst of the busy Wesley Club Co-ed program, but they still had time and energy to have special functions of their own.

Wesley House, founded in 1935 and sponsored by the Methodist Church, provides residence for college girls of Methodist preference. It is affiliated with the campus through the Independent Women's Association.

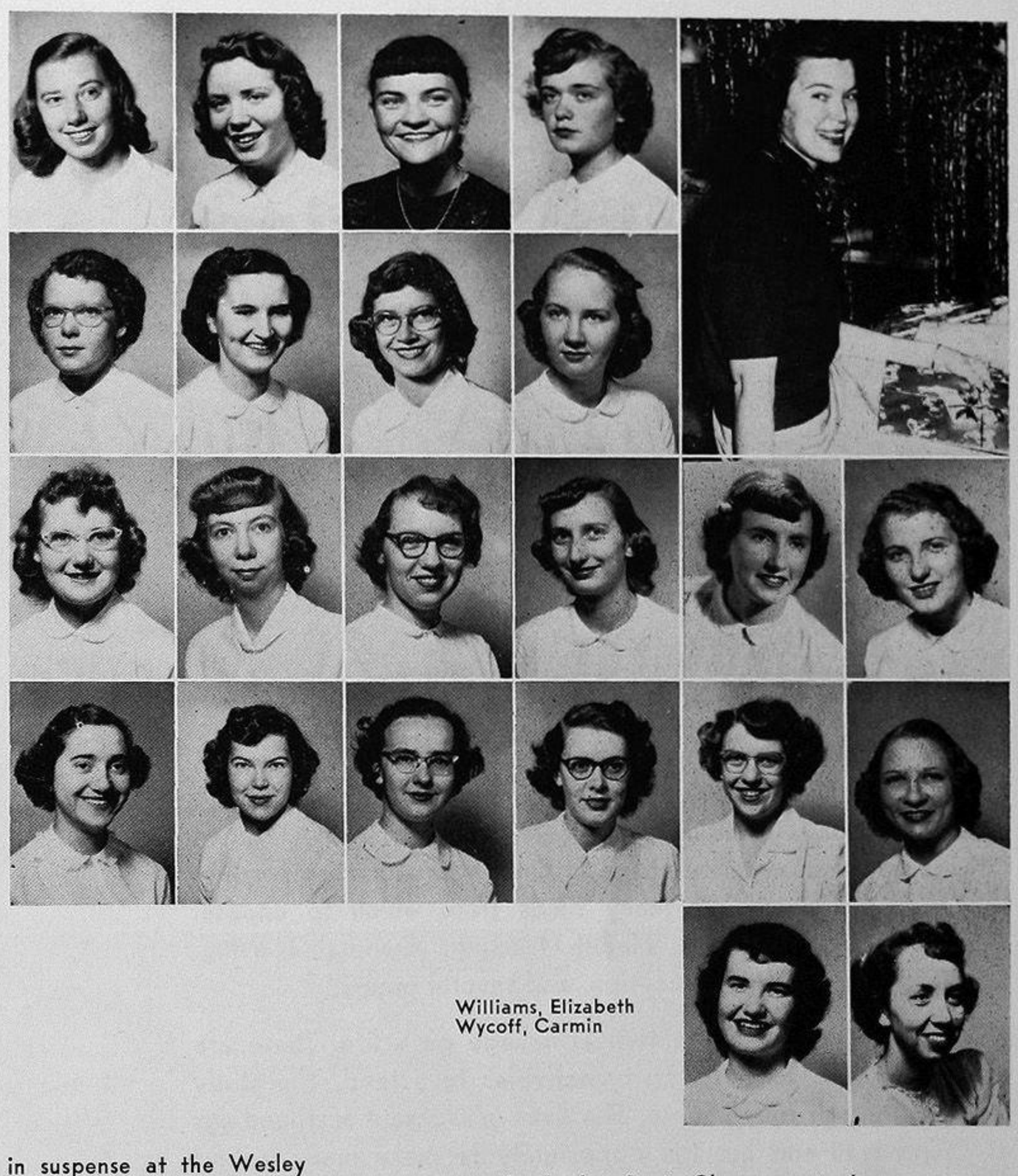

Arbak, Elvaline
Bacon, Marilyn
Baker, Joyce
Deye, Mary

Shelton, Gloria
President

Fowler, Mary
Garner, Marilyn
Glasscock, Hope
Hager, Marilyn

Hutchins, Carolyn
Johnson, Marilyn
Larson, Jeannine
Ott, Janet
Ratchford, Marilyn
Raver, Lois

Rotous, Helen
Shelton, Gloria
Simon, Shirley
Snyder, Eloise
Stark, Patricia
Vogtlin, Margaret

Williams, Elizabeth
Wycoff, Carmin

Ghost stories have the gang in suspense at the Wesley House Halloween Party.

Look what Santa Claus gave me!

Noon lunch finds the dining room crowded.

4205 15th Ave. N.E.

WESLEY

EKLIND HALL

School of Nursing
Swedish Division

1102 Columbia

Nursing is becoming more and more popular with the young women of today. In fulfilling the great need for nurses, a young girl is assured of security and a fascinating occupation for life. The graduate nurse has many fields from which to choose. Among them are Public Health Nursing, General Nursing, Specialization, Nursing Education, and several others.

The student nurse leads a typical college girl's life. There are parties, dances, and University activities to attend. The study time she herself may choose. She lives in pleasant surroundings at Eklind Hall and has the opportunity to make many lasting friendships among her fellow students.

In her hospital work she meets the public in their time of need. Affiliations take her to Children's Orthopedic Hospital, Firlands Sanatorium, and the Northern State Hospital at Sedro Woolley. This plus two years of campus life fills the 4 1/2 years of a student nurse's education.

A student and graduate nurse prepare a patient for x-ray.

Helping care for polio patients is one of the nurses' jobs.

Gallaher, Nadine
President

Anderson, Betty
Anderson, Jean
Anderson, Phyllis

Backlund, Doris
Bellamy, Faye
Beselin, Marylin

Boucher, Billie
Bowers, Donna
Brooke, Elizabeth
Bruner, Eileen
Chamberlain, Joan

Coulter, Martha
Crites, Arlene
Crites, Norene
Dysart, Dixie
Erickson, Shirley

Gallaher, Elizabeth
Gardner, Joan
Gaston, Shirlee
Gunderson, Constance
Guthormsen, Sylvia

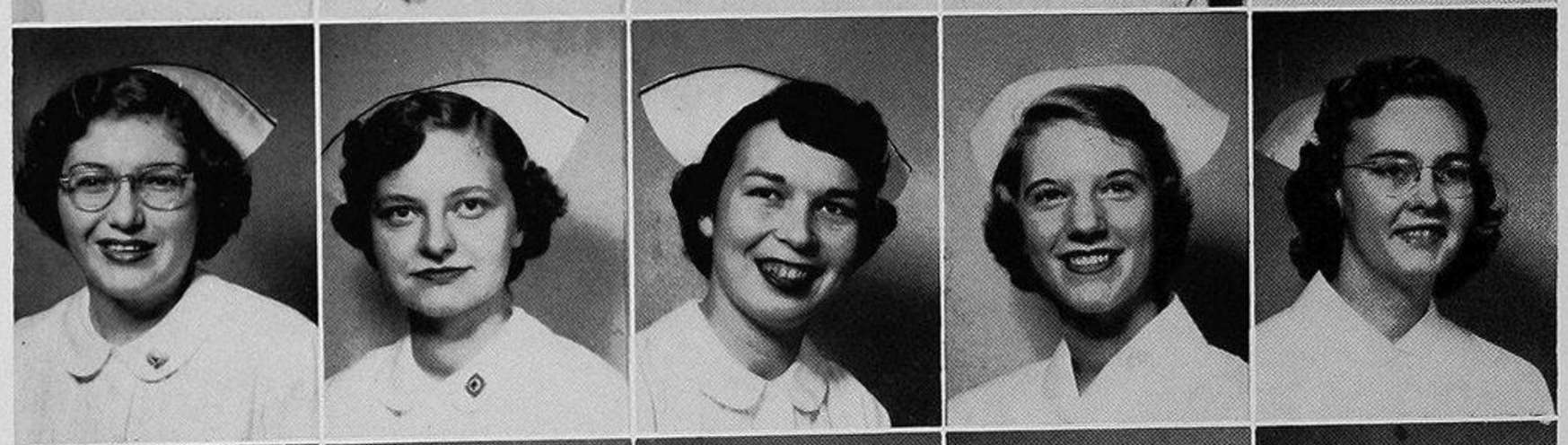

Hughes, Muriel
James, Dolores
Johnson, Ila
Johnson, Frances
Leslie, Shirley

Lindley, Ellen
Littlefield, Barbara
Lund, Carol
Marston, Joyce
Martin, Mary

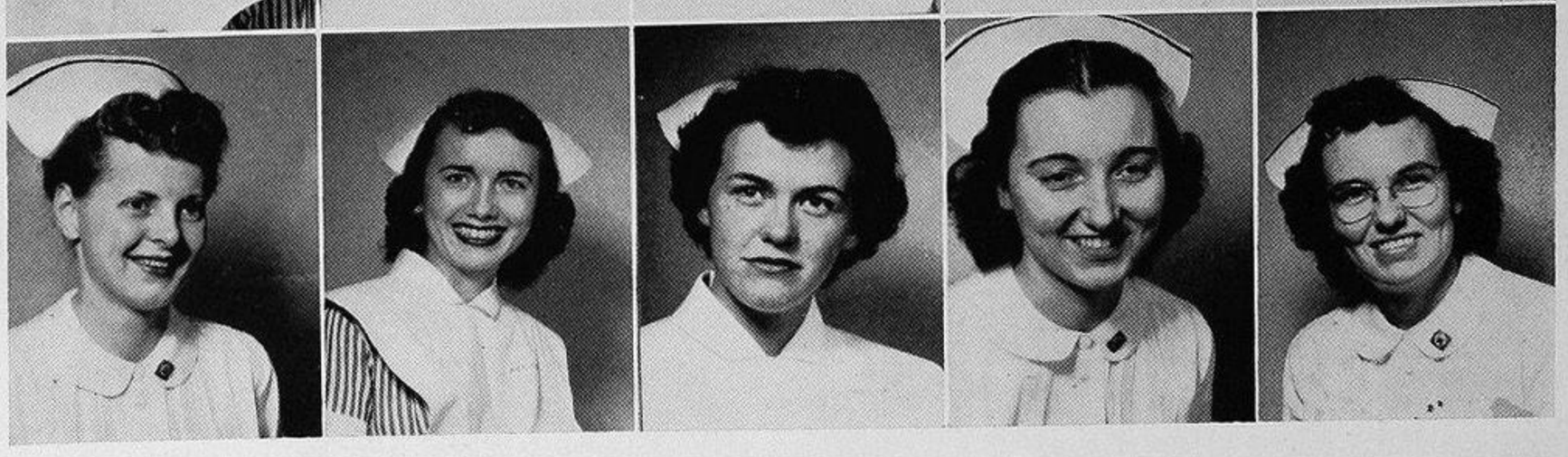

EKLIND HALL

EKLIND HALL

McBurnie, Joan
McGettigan, Mary
McNamara, Margaret
Meister, Velma
Nylund, Beverly
Pease, Verlene

Peterson, Claudine
Proctor, Jean
Rogstad, Barbara
Sakai, Yaeko
Seastrom, Helene
Shearer, Suzanne

Stover, JoAnne
Stryker, Janet
Sutton, Margaret
Vike, Joanne
Wintermote, Mary
Zabel, Joelle

NOT PICTURED:

Adamson, Myra
Bailey, Abbie
Berken, Joan
Bottinelli, Frankie
Boulton, Eleanor
Buchan, Barbara
Carlson, Gladys
Dodge, Dorothy
Gamble, Donna
Hall, Lois
Herron, Joyce
Hoover, Helen
Hughes, Melva
Lepper, Anna
Machgan, Faye
Mitchell, Joan
Nicholson, Mary
Oestreich, Phyllis
Page, Nancy
Poppens, Irene
Porter, Joanne
Rice. Verna
Richart, Frances
Rottrup, Elaine
Salstrand, Ruth
Schuler, Ann
Scott, Frances
Scupholm, Evelyn
Sexsmith, Carlee
Stenvaag, Sonia
Stickney, Carol
Tallent, Helen
Whittendale, Nona
Woodbury, Mary

One of the many places student nurses receive advanced training is at Northern State Hospital, Sedro Woolley.

The nursery is one of the best-liked parts of the Swedish hospital.

This student nurse removes sterile instruments from the autoclave.

A senior student is in charge of nurse duty.

These student nurses obtain experience in the diet kitchen.

Leisure time is spent in the modern living room.

Eklind student nurses welcome new girls.

These are nurses? Eklind dwellers cut some capers.

Soaking up sun 'way up on the sundeck.

Four future nurses take time off for a trip to the mountains.

These gals really get around . . . now they're having a wonderful time at the beach.

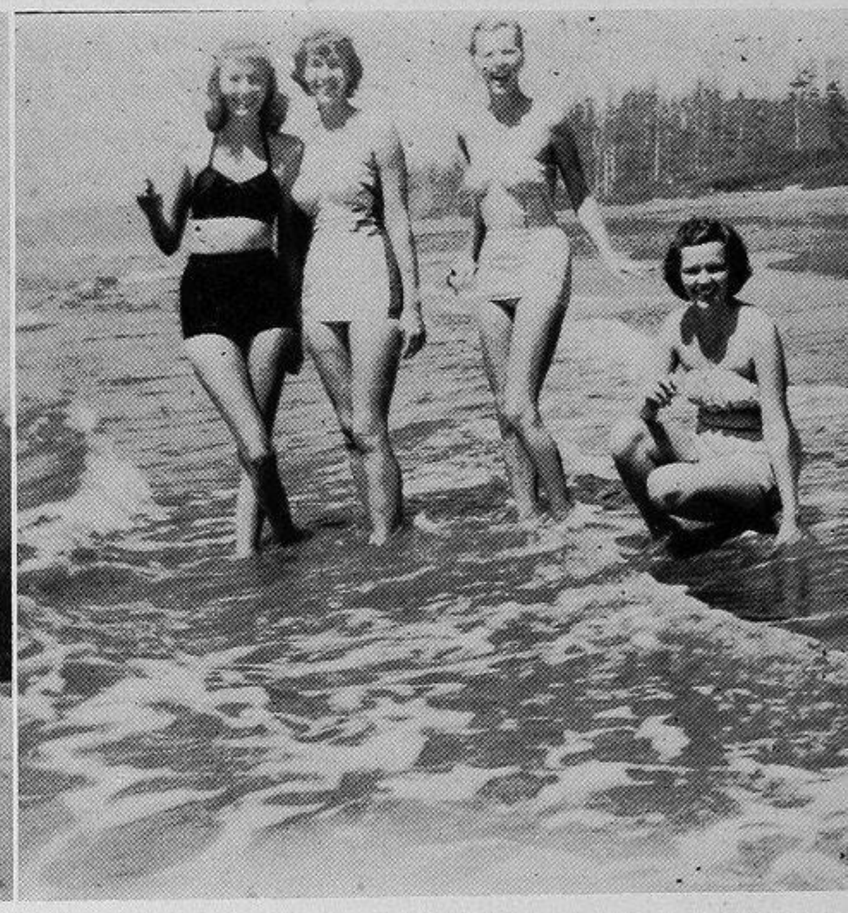

EKLIND HALL

King County Hospital with Nurses' Home in background.

School of Nursing
Harborview Division

Harborview Hall represents residence for University of Washington student nurses who select King County Hospital for clinical experience during those important days of their career from "caps to pins." The selection between the two hospitals (King County and Swedish) is made at the completion of 2½ years of campus studies which includes one quarter of pre-clinical work in the hospital by the pre-nursing student.

Residence in the hall begins after the impressive capping ceremony when all nursing candidates take the Nightingale Pledge. Living quarters are pleasant, with private rooms and liberal house rules made by the nurses' own student body which elects officers to represent their student council and student body every six months. The hall is under ASUW jurisdiction.

A comfortable lounge with a brand new television set is available to all who care to use it. Every Wednesday afternoon, the residence director, Miss Heffine, serves tea. Social and recreational activities are many and varied. Campus activities, exchange dances, and sports are only part of life for the student nurse after classes. Responsibility for "Chronic Complainer," a biweekly publication, is assumed by each class of Basic Students for a period of six months. The Nurses' Chorus enjoys Christmas caroling and sings at important occasions such as capping and pinning. Meditation and Christian fellowship are afforded by the active Nurses' Christian Fellowship (CNF). Many students have membership and take part in the activities of Alpha Tau Delta, the nursing honorary.

Clinical experience in all fields of nursing is obtained at Harborview Hospital and other University teaching units, which include: Firland's for Tuberculosis experience, Northern State for Psychiatry, Seattle and King County Public Health Department for Visiting Nurse experience, and The Doctors Hospital for Partial Obstetrics and Operating Room.

At the completion of her work in the hospital, the student nurse receives a Bachelor of Science degree in Nursing from the University, plus a Public Health Certificate of first degree level. She becomes a Registered Nurse after taking National Board exams which gives her reciprocity in every state in the union.

Harborview dwellers spend leisure time relaxing with knitting, a cup of coffee, or just talking.

Time out for a letter home from one of the girls at Harborview.

Wednesday teas are a tradition at the Hall.

These nurses are learning the fundamentals of operating room procedure.

The new television set is enjoyed by everyone in the Hall.

Harborview warblers... the Nurses' Chorus entertains on many occasions.

HARBORVIEW HALL

Dorrien, Gaynor
President

Stone, Dorothy
President

Amos, Helen
Born, Bernice
Capron, Mavon
Cavanaugh, Geraldine

Cohrs, Pearl
Dorrien, Gaynor
Fredrickson, Shirley
Hara, Mitsuko

Harrison, Beatrice
Hasegawa, Naoka
Horne, Mary
Iwasaki, Marine

NOT PICTURED:

Andrews, Arleen
Ardrey, Gertrude
Baer, Gladys
Bahnsen, Dixie
Beall, Elizabeth
Benjamin, Theresa
Blomberg, Alice
Constable, Marjorie
Culjak, Jennette
Dykeman, Anita
Feller, Dorothea
Grant, Sally
Hambleton, Marion
Haugen, Helen
Haye, Katherine
Hirabayashi, Esther
Houser, Mary Lou
Lung, Evelyn
Magnuson, Mary
McGovney, Anne
Minor, Earline
Myers, Verla
Norton, Velma
Olsen, Betty
Paul, Roberta
Pedersen, Muriel
Reitz, Mabel
Shank, Nancy
Smith, Gloria
Streeter, Pauline
Theisen, Sue
Thun, Dorothy
Underhill, Elaine
Upson, Ora
Warfield, Bonny
Watson, Miriam
Wilson, Marion
Wilton, Marilyn
Wright, Priscilla
Wylie, June

James, Shirley
Jones, Myfanwy
Kodama, Yuri
Komorita, Nori
Kusakabe, Chiye

Loeb, Elaine
Lumm, Joanna
Lyman, Helen
Matsusawa, June
Ohashi, Mariann

Petrie, Elizabeth
Reekie, Elagrace
Seike, Ruth
Smith, Charlotte
Stone, Dorothy

Toda, Meriko
Ward, Verna
Wick, Mary Ann
Yamada, Amy

HARBORVIEW

MEN'S ORGANIZED HOUSE COUNCIL

Doty, Kenneth, Fr.
President (Rainier)

Beck, Robert, Sr.
(Varsity)
Bjodstrup, Frank, So.
(Cascade)
Brim, Armend, Sr.
(Rofcre)

Bravender, David, Fr.
(MacGregor)
Cedergren, Donald, Jr.
(Sherwood)
Cravens, Charles, Sr.
(Baker)

Davis, Dave, Sr.
(Sherwood)
Flornes, Bruce, Sr.
(Cascade)
Heiser, Eldon, Sr.
(Rainier)
Horrocks, Phil, Sr.
(Baker)
Kumasaka, Roland, Jr.
(Synkoa)

Lane, John, Fr.
(Rofcre)
Langley, Walter, Sr.
(Chelan)
Loken, Donald, Sr.
(Cascade)
McClenning, Lowell, So.
(Varsity)
Meshke, George, Jr.
(Cascade)

Montz, Ralph, Fr.
(Chelan)
Morris, James, Grad.
(Rainier)
Robinson, Raymond, Sr.
(Rainier)
Sherman, Russell, Fr.
(MacGregor)
Walther, James, So.
(Rainier)

The Men's Organized House Council was reorganized last spring to include both independent men's houses on and off campus in hopes of building a stronger and more adaptable working group within the independent men. All independent men's houses with more than ten members are invited to petition for membership in the group which now includes nine houses.

A major purpose of the organization is to provide representation for all members on the Board of Control; the MOHC president being the holder of a seat on the council. A second purpose is to promote the interests of these groups through the provision of a social and athletic program.

NOT PICTURED:

Ballasiotes, George
(Rofcre)
Ingraham, Gale
(Rofcre)
Kumasaka, Henry
(Synkoa)
McVey, Wayne
(Baker)
Royce, Gerald
(MacGregor)

STUDENTS' CO-OPERATIVE ASSOCIATION

Berntsen, Dean
President
(Macgregor House)

Holmes, Jo Ann
(Synadelphic House)
Holt, Stan
Rofcre)

Karge, Ron
(Macgregor House)
Paprit z,John
(Honderich House)

Taylor, Donald
(Honderich House)
Young, William
(Sherwood)
Zulluaga, Jose
(Honderich House)

Student Co-operators completed another eventful year of living, eating, and having fun together. The University of Washington group, composed of six houses and headed by President Dean Berntsen, successfully completed its 19th year of group living.

Board members who assisted Berntsen with Co-op business are: Ron Karge, Macgregor; Donald Taylor, Jack Papritz and Jose Zuluaga, Honderich; Stanley Holt, Rofcre; Bill Young, Sherwood; Helen Knudsen, McLean; and JoAnn Holmes, Synadelphic.

A brand new idea in college living was tried out this year at the SCA. Both men and women lived in separate units of Synadelphic House, collaborating on social functions and working together on keeping the house in operation.

"Coopie," the SCA's ever-active symbolic elf, says: "That's real co-operatin'!"

HONDERICH HOUSE

Block, Avram
Bode, Carl
Cubbage, Kenneth
Papritz, Jack
President

Farinas, Ricardo
Finch, Earl
Flory, Cecil, Jr.

Haynes, Richard
Holland, Robert
Iwasoki, Torao
Johnson, Peter
Kongkatong, Prayoon

Liu, Paul
Maki, Arthur, Jr.
McLeod, Thomas
Mishima, Tokuji
Murdock, Robert

Owen, Darrel
Papritz, Jack
Patrick, Robert
Ross, David
Stevens, Louis

Taylor, Donald
Tuttle, Jack
Uehara, Milton
Ushijima, Harry
Zuluaga, Jose

In keeping with its former name of International House, Honderich retains a cosmopolitan atmosphere by having several of its members from the far corners of the world. Students from Siam, China, Japan, the Philippines, India, France, and Canada were among the members this year. Honderich House is proof that people from a variety of environments and backgrounds can live together in complete harmony. Further proof of this was demonstrated this year as Honderich men maintained a scholastic standing near the top of men's organized houses and carried out a full social program.

NOT PICTURED:
Charbonnier, Francis
Chaykin, Sterling
Cubbage, Robert
Estigoy, Romulo
Gilhousen, Philip
Hubbard, Harold
Narte, Jaime
Pavamani, Victor

MACGREGOR HOUSE

Hansler, Don
President

Allyn, Frank
Arms, John
Arms, Winthrop
Arndt, Bert
Arrington, Jim

Baird, William
Bakke, Kjell
Benjamin, Don
Berntsen, Dean
Brummit, Chuck

Bravender, David
Carlson, Roy
Circle, Dick
Dickson, Bob
Ells, Warren
Erickson, Al
Fitzsimmons, Dale

Flory, Jim
Galimanis, Steve
Gillette, Bill
Goertz, Robert
Green, Jerome
Haglund, David
Hansen, Edward

Hansler, Don
Harlock, Ralph
Hickey, David
Jones, Al
Karge, Ronald
Krieger, George
Kubota, George

Macgregor House, founded in 1933, is the largest of the Student Co-operative houses and one of the most active. Intramural sports, dinner exchanges, mixers, and the traditional Macgregor Barn Dance helped set a fast social pace.

House Presidents Phil Wingrove and Don Hansler have worked hard this year in organizing house activities and emphasizing the principles of democratic living. Macgregor House has an excellent educational program and ranks among the top houses in scholarship.

NOT PICTURED:

Adams, Lester
Allen, Frank
Austin, Bill
Card, John
Cooper, Don
Carlson, John
Eliason, Lloyd
Evans, Jed
Flanik, Arthur
Fries, Don
Harrod, Stan
Hennigh, Larry
Houglum, Bert
Kahn, Del
Lightner, Craig
Maas, Norman
Nilson, Allan
Price, Gari
Reed, George
Rosenberg, Verne
Rowland, Bert
Royce, Gerald
Salagianis, Peter
Smistad, Olav
Snypp, John
Stedronsky, Waldron
Stoy, Charles
Sullivan, James
Trowbridge, Dick
Vance, David
Van Horn, Bob
Wakeman, Roy
Walsten, William
Walters, Jim
Williamson, Gary

Kukuk, Jack
Laughead, Lyle
Lehmann, Paul
Lewis, Don
Loschen, Roger
Madsen, Victor
Maxwell, Dale

Olson, Lloyd
Pearson, John
Phillips, Dwight
Pinckney, Clay
Riswold, Paul
Saeger, Dick
Sherman, Russ

Siemens, Abe
Snider, William
Stacey, Robert
Townsend, Norman
Wingrove, Philip
Wittmeyer, Keith
Woods, Donald

Yamada, Harry
Yamada, John
Yoshida, Ken

McLEAN HOUSE

Bernoski, Dorothy
President

Bernoski, Dorothy, Jr.

Beseda, Molly, Fr.

Chaussee, Jean, Fr.
Cleven, Carol, Jr.
Cook, Melva, Sr.

Hanich, Marilyn, Jr.
Kubota, Irene, So.
Ledbetter, Rosanna, So.

Mazna, Janis, Jr.
Palmer, Sharon, So.
Platts, Dorothy, Fr.

NOT PICTURED:

Anderson, Bonnie, Fr.
Burke, Sally, Grad.
Caughron, Mary Ellen, Fr.
Conaway, Sherie, Fr.
Cusick, Eloise, Sr.
Ferguson, Landa, Sr.
Gullickson, Annabelle, So.
Knudsen, Helen, Sr.
Lawrence, Caroline, Sr.
Mandell, Donna, Jr.
Maurice, Jeanette, Jr.
Palmer, Leda, Fr.
Sandry, Evelyn, Fr.
Ushijima, May, Jr.
Wallach, Jean, Fr.

4547 18th Ave. N.E.

Since the founding of McLean in 1947, the house has been growing steadily in size and popularity. Under the leadership of a very active House Council the year has been filled with varied activities and much progress.

McLean is noted for its hosiptality and friendliness. The interests vary from athletics to the fine arts and scholarship. The social program exemplifies this spirit with dinner parties, mixers, taffy pulls, square dances, and informal gatherings of other Co-op members and their friends.

Traditional to McLean is the big dance of the year, "The Pink Garter," set in the Gay Nineties mood with every house member becoming an entertainer for the occasion. Christmas tradition inculdes "Schmoo Week."

Based on the idea of cooperative living, McLean is proud of its progress and achievement.

McLEAN HOUSE

ROFCRE HOUSE

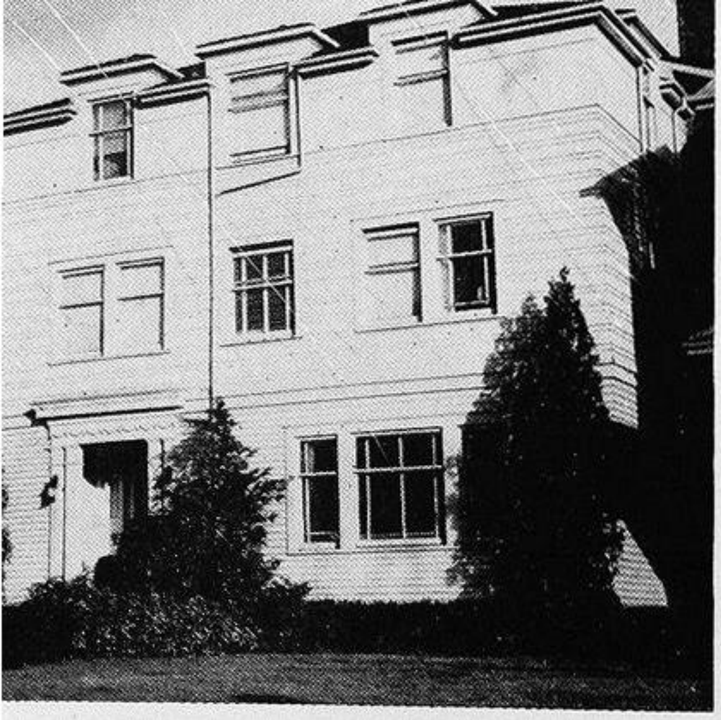

4532 18th Ave. N.E.

Organized 18 years ago, Rofcre is now one of the largest men's Co-op houses on campus. The name of Rofcre was derived from the title "Robert Owens, founder of Co-operatives in Rochdale, England." Rofcre men maintain a busy calendar of social events with the sub-chapters of Phrateres and all the Independent Women's houses on campus. A winter quarter French Dance is their biggest social event of the year. Interest in intramural sports and campus activities has steadily increased among Rofcre men. Scholastically, the house ranks high among Men's Organized houses on campus.

Anderson, Bennet, Fr.
Balser, Dick, Fr.
Baumgardner, Harry, Jr.
Becker, Charles, Fr.
Berry, James, Fr.
Brim, Gene, Sr.
President

Bradt, Rod, Jr.
Brim, Gene, Sr.
Broughton, John, Fr.
Buchanan, Garner, Fr.
Buchanan, George, Jr.

Burke, Ron, Jr.
Burleson, Derek, Sr.
Bush, Ron, Fr.
Chambers, Bob, Sr.
Chisholm, Rod, Fr.
Crawford, Russ, Fr.
Dykes, Burke, Fr.

Ernst, James, Grad.
Farmann, Stan, Jr.
Graef, Doug, Sr.
Greer, Bob, Jr.
Gregory, Bill, Fr.
Hansen, Don, Jr.o
Henry, Clayton, Grad.

Holt, Stan, Sr.
Hopson, Cliff, Grad.
Howard, John, Fr.
Hyland, Bob, Jr.
Ingraham, Gale, Fr.
Johnson, Ron, So.
Jones, Frank, Jr.

Lahti, Norm, So.
Lahti, Russ, So.
Lane, Jack, Fr.
Lee, Ron, Fr.
Maki, Jerry, Jr.
McIntosh, Gordon, Jr.
McJunkin, Sam, Jr.

McMains, Gene, Fr.
Moore, Jim, Grad.
Moore, Jim, Fr.
Neilson, Norman, Fr.
Oreskovich, Bob, Fr.
Papritz, Gordon, Jr.
Pick, Don, Jr.

Pollock, Donald, Sr.
Preston, Mick, So.
Randolph, Phil, Sr.
Shafer, Frank, So.
Spangler, John, Fr.
Strom, Bob, Jr.
Swanson, Ken, Sr.

Thurling, Don, Fr.
Vogel, Bob, Fr.
Wagner, Norm, So.
Walker, Lewis, Jr.
Wingrove, Rod, Fr.

NOT PICTURED:

Ballasiolis, George, Jr.
Barton, Gilbert, Grad.
Blank, Dick, Grad.
Burkhart, Fred, Grad.
Campbell, Dick, Jr.
Churchill, Bill, Grad.
Frank, Irvin, So.
Frank, Leo, Jr.
Frieske, Fred, Grad.
Fritz, W. H., Jr.
Gustavson, Chuck, So.
Ledford, George, Jr.
Lofthaug, Alex, Jr.
Lundgren, Roy, Jr.
McIntyre, Walt, Grad.
Mitchell, Malcolm, So.
Neil, Lowell, Grad.
Palmer, Eric, So.
Price, Dick, Fr.
Reuss, Cameron, Jr.
Robinson, Fred, So.
White, Don, Jr.

SHERWOOD HOUSE

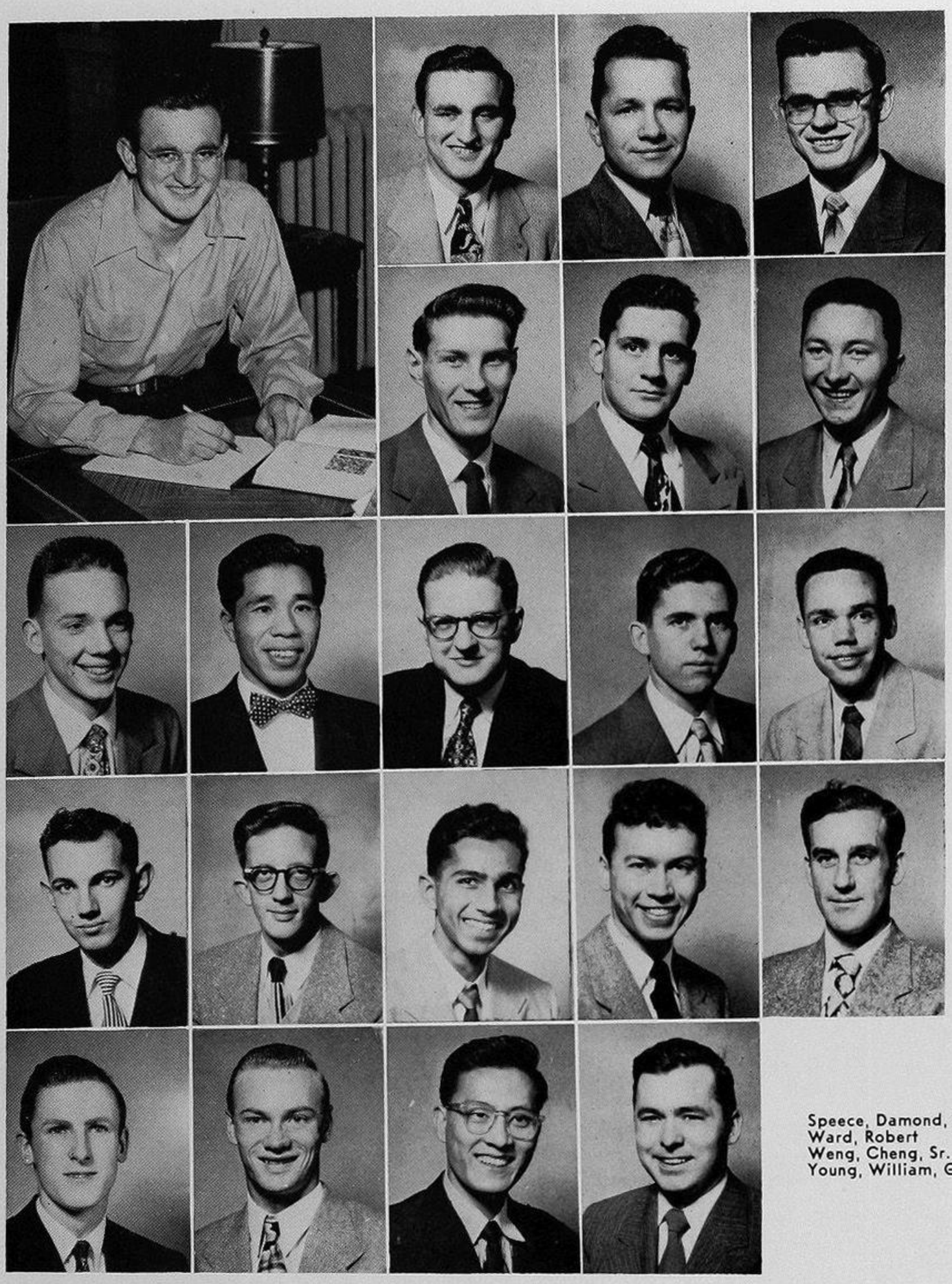

Baich, Walter
President
Baich, Walter, So.
Barnard, Alan, Fr.
Carlson, Owen, Fr.

Cedergren, Donald, Jr.
Duff, Donald, Jr.
Ellis, William, Fr.

Ferguson, Gary, Fr.
Irie, Edward, Grad.
Licorish, Ramon, Sr.
Pike, Douglas, Fr.
Post, Wallace, Sr.

Schneider, Walter, Fr.
Sequin, Richard, Fr.
Seetharam, Nagappa, Sr.
Shepler, Donald, So.
Smiley, Herbert, Grad.

Speece, Damond, So.
Ward, Robert
Weng, Cheng, Sr.
Young, William, Grad.

NOT PICTURED:
Clasby, Robert, So.
Hubley, Richard, Grad.
Kindem, Marvin, Jr.
LaPlante, James, So.
Lavalley, Jerome, Jr.
Tetreau, Kenneth, Jr.
Tulmadge, John, So.
Tyler, William, Sr.

4718 17th Ave. N.E.

With President Walter Baich at the helm, Sherwood House has sailed through another year of college life. Although small, it managed to provide plenty of athletic and social activity for its members. In the spring of 1951 Sherwood was moved from 17th Street to its present location on 21st Street. Last fall quarter members held an open house to acquaint the rest of the Co-op with Sherwood at the new location. Members consider it a quiet and friendly house, a good place to study or relax.

SYNADELPHIC

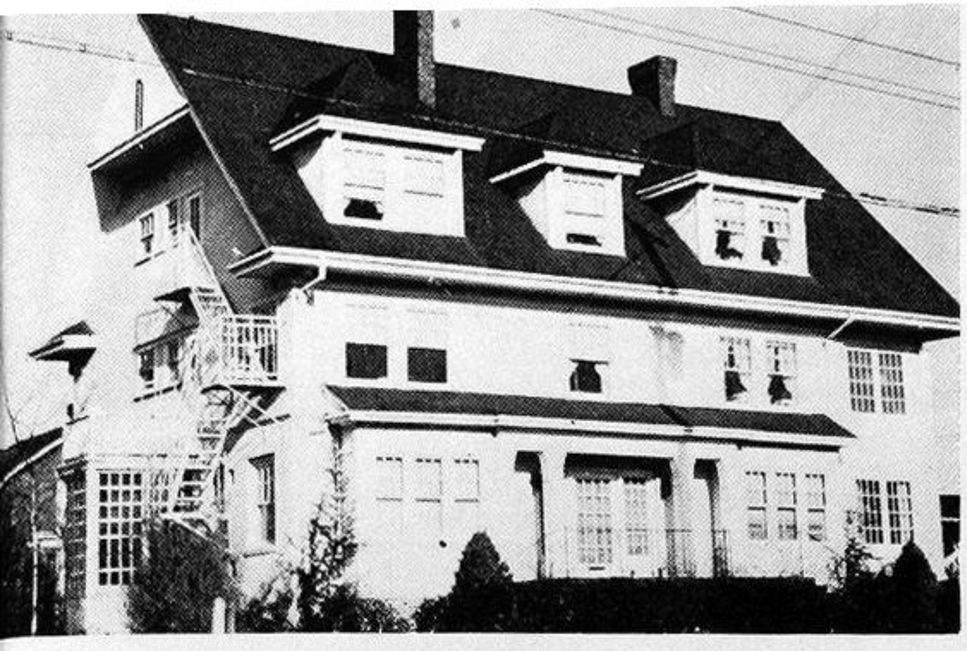

4550 16th Ave. N.E.

In fall quarter 1951, Synadelphic was converted from a girls' to a co-educational house. The Student-Cooperative Association's first experiment in co-educational living resulted in an enriching experience for Synadelphic's members. In this family-like group situation the boys and girls, several of whom are foreign students, lived in separate units, eating together, and paraticipating in social functions. Piloted by presidents Mary Hallowell, Blaine Hoskine, and Ron Salt, the boys and girls met together to discuss problems and plan activities. Highest among independent women's houses in 1950-51, Synadelphic members endeavored to maintain an outstanding scholastic average. If the present surplus of men over women continues in the Co-op, the SCA will permanently establish this co-operational venture next year.

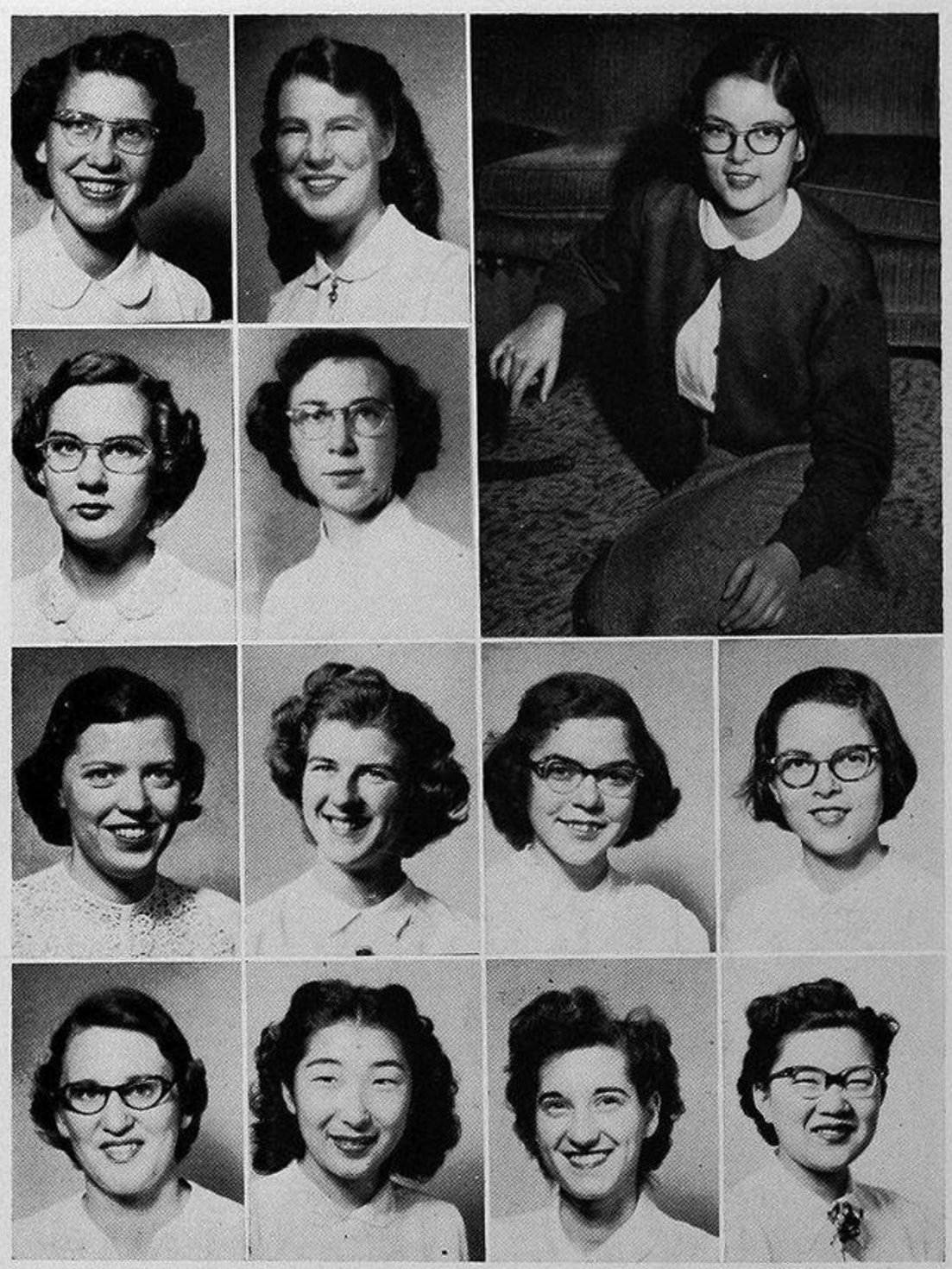

Anderson, Mary, Jr.
Barlow, Marjorie, So.

Hallowell, Mary Sue,
President

Barnett, Patricia, So.
Bearg, Grace, Sr.

Brennan, Mary, Jr.
Bucher, Helen, Jr.
Covey, Donna, Fr.
Hallowell, Mary Sue, Jr.

Holmes, JoAnn, So.
Nabata, Pat, So.
Novakovich, Amelia, Fr.
Yee, May, So.

NOT PICTURED:

Cho, Changsoo, Grad.
Engstrom, Verna, Sr.
Faust, Mary, So.
Gould, Bonita, So.
Hardy, Joyce, Jr.
Lane, Anna, Jr.
Moore, Jacqueline, Jr.
Wendell, Jean, Fr.

Synadelphics play a fast game of ping pong.

"My dog has fleas." ...Synadelphic members gather 'round for a sing.

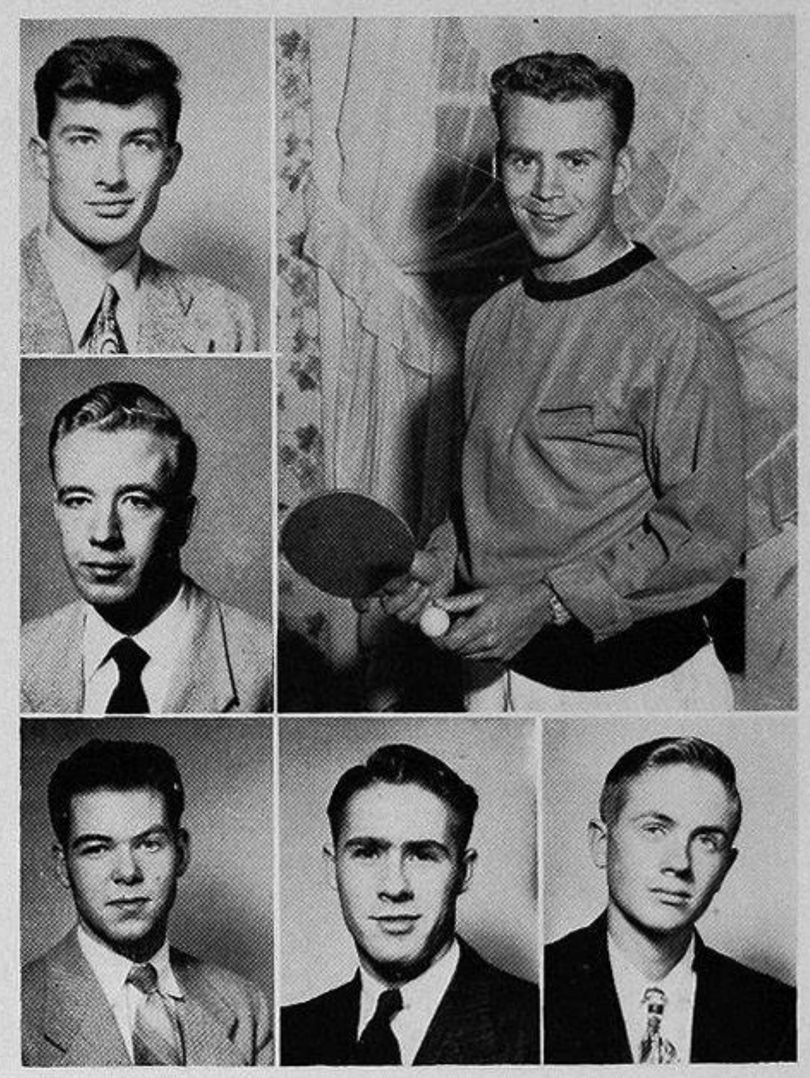

Dreyer, Al, Fr.

Hoskins, Blaine
President

Hagaman, Floyd, So.

Hendry, Bill, Fr.
MacLean, Bruce, So.
Wilson, Robert, Fr.

NOT PICTURED:

Carroll, John, Fr.
Elsey, Roger, Jr.
Gushiken, S., Jr.
Hillman, Myron, Fr.
Kieburtz, Dick, Fr.
MacDonald, Jim, Fr.
Moore, Bill, Jr.
Myers, Ralph, Fr.
Oldow, Peter, Fr.
Payne, Frank, Fr.
Peterson, Daniel, Grad.
Reynolds, Richard, Grad.
Salt, Ron, Fr.
Somers, James, Fr.
Sorenson, Art, Grad.

CASCADE HALL

Meshke, George
President
Ause, Orval
Bauer, Wolfred
Bensussen, Isaac

Bermejo, Zamudio
Bjodstrup, Frank
Bohn, Warren

Brookhyser, Byron
Chappelle, Cecil
Clement, Kendall
Cole, James
Duggan, Robert

Eklund, Risto
Engelhardt, Truman
Flornes, Bruce
Hammersmith, Robert
Freeberg, Albin

Gerberg, Joe
Howe, James
Humphries, William
Jackson, Gerald
Johns, Kenneth

Kiemle, Siegfried
Loken, Donald
Meshke, George
Miller, Warren
Miller, Warren
Moore, J. L.

Popoff, Alexander
Reschenhofer, Heinrich
Richter, Eddie
Ridenour, Donald
Scamfer, Ronald

Uziel, Mayo
Williams, David
Wilson, Donald
Wilson, William

NOT PICTURED:

Abbey, Robert
Abrescia, Leonard
Altman, Pete
Atkinson, F. L.
Barbero, Charles
Bastida, William
Beck, Theodore
Bendetto, John
Bledsoe, Frank
Breakley, Edward
Brown, Vincent
Bustamante, Leonardo
Bucsit, Castor
Calhoun, James
Callero, Monti
Carlisle, Warren
Carson, Eugene
Cartier, James
Chandhurk, A. K.
Chase, Joel
Choi, Jimmie
Christenson, John
Cicrich, J. M.
Cole, John
Comins, Clare
Corvalan, Octavio
Denburger, Jerome
Diamond, George
Diener, Paul
Ditz, James
Dong, Henry
Dragness, John
Durden, Dennis
Easton, Robert
Eck, Charles
Elvin, Eugene
Engkraf, Clarence
Engstrom, Robert
Gianotti, W. A.
Granek, Phillip
Gronemeyer, Vernon
Gushiden, Sokoo
Gutman, Yoel
Haavik, Arne
Hardy, Gordon
Hase, Nick
Hawk, John
Hawthorne, Donald
Hayward, Richard
Helgeson, Paul
Hoffman, Robert
Hoan, Buu
Hong, Soon
Hoskins, William
Howell, John
Hubinger, Harold
Hudson, Clyde
Hughes, John
Hutson, Phillip
Ingerson, Martin
Iverson, Kay
Iwasaki, J.
Janes, Leonard
Johnson, Gordon
Johnson, Joseph
Johnson, Richard
Kalinoski, Jack
Keffer, David
Killoran, Francis
King, Harley
Kline, William
Koetze, Edward
Kohl, Michael
Koyama, T.
Kray, Alvin
Kusler, Donald
Landa, Jorge
Lanksburgy, Gary
Larson, Fred
Larson, Jim
Lee, James
Leeds, Russell
Lehman, Eugene
Leonard, William
Leslie, Arthur
Liimata, Intomaine
Lloyd, Winston
Loether, Herman
Loken, Robert
Love, John
Loy, Robert
Lundgren, Roger
Lybyer, Dean
McDonagh, William
McMillin, Edward
Madland, Gerald
Marble, Duane
Marcoe, Harold
Mark, Julian
Mashnoff, Nicholas
Mattson, James
Milobozewski, Bruno
Miranda, Beinvenido
Missel, Joe
Morley, J. J.
Moore, Donald
Mouye, Eitaru
Nally, Wallace
Nation, Arthur
Neal, Donald
Nelson, Charles
Nelson, Norman
Nomi, Taichi
Ogden, Daned
Osgood, Richard
Outzen, Robert
Ott, Charles
Page, James
Parr, Eldon
Parr, Elmer
Paup, Martin
Pomeroy, Atherton
Pope, William
Power, Layton
Ralston, Marcus
Rao, E. C. S.
Roberson, Frank
Robinson, Jack
Rogers, Robert
Roth, John
Roth, Wayne
Sakamoto, Norman
Sangesand, Donald
Sato, Wade
Schultz, Norman
Schutt, Ray
Shipley, Howard
Simons, John
Slavich, Edward
Sparks, George
Speck, George
Steiner, Rodney
Stoner, Richard
Strawn, Alfred
Strinden, Duane
Surber, Jerry
Suto, Hiroshi
Symonds, James
Tague, George
Thomas, Robert
Tramm, Rodney
Trieger, Ralph
Trezise, William
Tryck, Eugene
Tsujikawa, George
Voelker, Leroy
Waller, H. J.
Ward, John
Weber, Wallace
White, David
Williamson, Gary
Wilson, Daryl
Wright, Robert
Yuan-shi, Min
Zylstra, Ted

Cascade Hall, following the adoption of a new constitution, spent the year in an improvement program, which included the remodeling and painting of a large portion of the dorm and the purchasing of several new facilities. Funds were also delegated to a larger social program which was concluded with a spring party at a nearby lake resort.

On an individual basis, house members, a large percentage of which are foreign students, took an active part in such organizations as Organizations Assembly, Interhall Council, Malamutes, and MOHC, as well as many ASUW committees and scholastic honoraries and intramural sports. Heading the year's executive council were George L. Meshke, Bruce Flornes, Joe Gerberg, Don Loken, Bob Hammersmith, Frank Bjodstrup, Bob Hoffman, Brian Brookhyser, and George Speck.

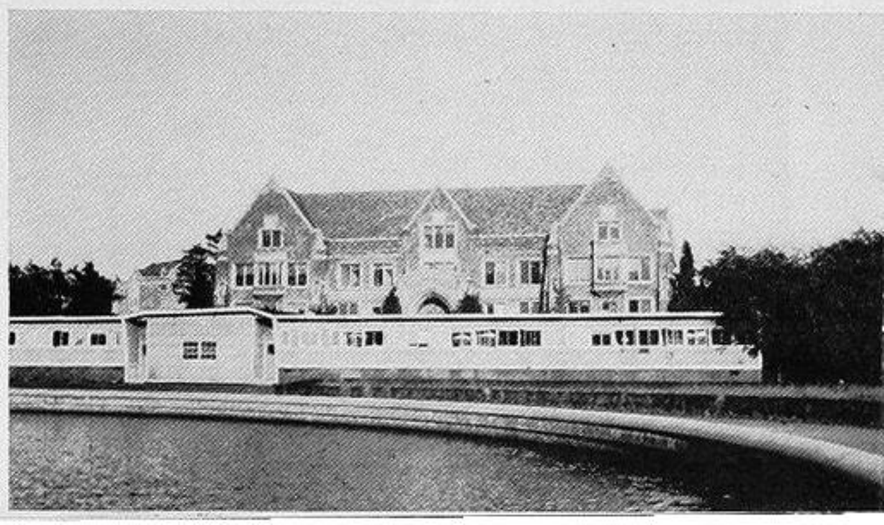

CHELAN HALL

NOT PICTURED:
Abair, Floyd, Fr.
Abernathy, Harlan, Grad.
Aho, Keijo, Sr.
Alexander, Howard, So.
Allen, William, Sr.
Anderson, Arthur, Grad.
Arn, E. H. Robert, Grad.
Beaton, John, Jr.
Beckman, Robert, Fr.
Belz, Eugene, Grad.
Berg, Jon, So.
Bergstedt, Virgil, Jr.
Berman, Lawrence, Grad.
Blilie, A. Duwayne, Sr.
Bonney, Oren, Sr.
Browder, E. Ray, Grad.
Bumstead, Roy, Jr.
Bunker, Forrest, Jr.
Castle, Lloyd, Fr.
Chau, William, Fr.
Christianson, Eugene, Grad.
Clark, H. C., Sr.
Collins, T. Lawrence, Grad.
Davis, Paul, Grad.
Davis, Wilbur, Grad.
Dibble, Henry, Sr.
Donati, Francis, Grad.
Dunlap, Roy, Grad.
Durden, Dennis, Grad.
Eaton, James, Jr.
Eberle, Norman, Jr.
Engstrom, Robert, Grad.
Faler, George, Jr.
Fessler, Loren, Grad.
Foley, Thomas, Grad.
Forssell, Carl, Grad.
Freer, Phillips, Grad.
Freitag, Jack, So.
Frieske, Fred, Grad.
Fuquay, Joseph, Grad.
Galletly, W. J., Jr.
Geitner, Harold, So.
Gelfand, Lawrence, Grad.
Gibbins, Sidney, Grad.
Gibson, John, Grad.
Gleason, Joe, So.
Goldsmith, Richard, Grad.
Greenway, John, Jr.
Harrison, Ernest, Grad.
Haug, Melvin, Jr.
Hayakawa, Joe, Fr.
Hermann, Rex, Fr.
Heywood, William, Grad.
Hill, Howard, Grad.
Holman, Everette, Grad.
Hong, Soon, Jr.
Hopkins, Bryan, Jr.
Hovis, Robert, So.
Huntington, Darby, Grad.
Irving, Donald, Sr.
Jackman, Robert, Fr.
Jensen, Alfred, So.
Johannesen, Harold, Grad.
Johnson, William, Grad.
Johnston, Donald, Jr.
Jolley, Blaine, Grad.
Jones, David, Sr.
Kelly, William, Jr.
LaBreck, Clayton, Fr.
Landberg, Richard, Grad.
Larson, David, Jr.
Larson, Richard, Sr.
Laurier, Carl, So.
Lisez, Louis, Grad.
Loerch, George, Grad.
Luke, Fon, So.
McClintock, Thomas, Grad.
McFadden, James, Grad.
McKinney, John, So.
MacColl, Joe, Sr.
Mahaffay, Charles, Jr.
Makela, Don, Grad.
Mallett, Richard, Sr.
Mann, Albert, Grad.
Mark, Julian, So.
Martin, Andrew, Jr.
Martin, Richard, Jr.
Matsuoka, Jimmy, So.
Mayberry, Donald, So.
Medhen, Makonnen, Grad.
Meehan, John, Jr.
Montana, Andrew, Grad.
Moore, Robert, Jr.
Morby, Morris, Fr.
Morrison, Melvin, Grad.
Nelson, David, Jr.
Nelson, Torlef, Grad.
Newell, Arthur, Grad.
Noyes, John, Sr.
Nystrom, Rodney, So.
Ogle, Dale, Jr.
Olin, Julius, Grad.
Ostro, Nickolai, Sr.
Parks, Jerry, Sr.
Parrott, Walter, So.
Paterson, Robert, Fr.
Perfield, Henry, Grad.
Perrodin, John, Jr.
Persen, Victor, So.
Peterson, N. Marcus, Grad.
Phillips, Lyle, Fr.
Piro, James, Sr.
Plumb, Basil, Sr.
Prouty, Raymond, Grad.
Rademacher, Robert, Jr.
Raisler, Gordon, Fr.
Reed, Carl, Grad.
Reed, John, Sr.
Reichert, William, So.
Richburg, Thomas, Jr.
Riach, J. Gaylord, Fr.
Robb, Jack, Sr.
St. Jean, Leo, Jr.
Savikko, Robert, Sr.
Saville, Allison, Sr.
Scheiene, Arthur, Jr.
Schow, Darwin, Jr.
Sey, James, Fr.
Shay, William, Grad.
Simmonds, Wilfred, Sr.
Skeels, Dell, Fr.
Slate, Willie, Jr.
Smail, Thomas, Fr.
Smith, Robert, So.
Speckman, Thomas, So.
Stanley, Edward, Jr.
Stavert, John, So.
Stavney, Luthard, Fr.
Stearns, George, Sr.
Steinke, Richard, So.
Strandrud, Theodore, Jr.
Tanaka, John, So.
Tench, Richard, Grad.
Tharalson, Thomas, Fr.
Theil, M. B., Sr.
Tollefson, Robert, Grad.
Tsujikawa, George, So.
Viranuvatti, Vikul, Fr.
Watson, Laurence, Sr.
Weaver, Donald, Grad.
Weiss, Harold, So.
Willert, Leonard, Grad.
Wilson, Gavin, Jr.
Woo, Paul, So.
Wood, Chester, Sr.
Yim, Woongsoon, Grad.
Young, Paul, Grad.

To the casual or insensitive student Chelan Hall is a somewhat unintelligible spiderlike excrescence near the northern border of the campus. To its residents, however, it is a home which provides the matrix for study, rest, and the quiet or doubtful pleasures of celibacy. Although they are naturally disinclined to political abstractions, Chelan's citizens recognize in its rigid disorganization and settled chaos the best elements of the open society.

It should not be necessary to remark that Chelan is an aberration from the normal student residence; and this variance is fittingly reflected in its architecture. With the possible exception of several poorly executed provincial copies, Chelan's style is unique, and if the best authorities are to be believed, it is likely to remain so.

Brunoff, David, Fr.
Chung, Kenneth, So.
Erickson, James, Sr.
Langley, Walter, Sr.
President

Fenton, Donald, Sr.
Hayward, Richard, Sr.
Jeter, Milton, Jr

Josund, Gilbert, Sr.
Kawamoto, Akio, Sr.
Kiyohiro, Hiroshi, Sr.
Klushkan, James, Sr.
Langley, Walter, Sr.

Lee, William, Sr.
Magnuson, Earl, Jr.
Montz, Ralph, Fr.
Morris, Jack, Jr.
Nelson, Roald, Sr.

Nygren, Bruce, Jr.
O'Gorman, Robert, Grad.
Okumoto, Royal, So.
Parker, Willard, Jr.
Parkinson, Russell, Sr.

Pratt, Russell, Jr.
Ross, Donald, Fr.
Royse, Charles, Sr.
Shigenaga, Henry, Fr.
Styskel, Edward, Grad.

Trzeniowski, George, Sr.
Turanciol, Fuat, So.
Utter, Robert, Sr.
Van Derschelden, Richard, Fr.
Ward, Robert, Fr.

RAINIER HALL

Wong, Richard

Heikkinen, William
President

Arneson, James
Bedjanian, Vartan
Benoit, John
Binsfield, Harvey

Bogue, Arnold
Bradley, Fenimore
Brinker, Robert
Ching, Ernest

Coffin, John
Colpron, Ronald
Crabb, Robert
Dietz, Warren
Doty, Kenneth
Eng, Kai

Erickson, Kenneth
Fohan, William
Foreman, Bert
France, George
Heiser, Eldon
Heikkinen, William

Hildebrant, Floyd
Holcomb, Fred
Iverson, George
Jones, Thomas
Marshall, Nissin
Morris, James

Mulford, Kenneth
Pettygrove, Richard
Robinson, Ray
Schmid, George
Seifert, Richard
Separovich, Anthony

Smith, Charles
Von Gohren, Edward
Walther, James
Walton, Roy
Ward, James
Wilson, Les

NOT PICTURED:

Anderson, Henry
Autor, Kent
Bakkala, Richard
Barayasarra, Louis
Bayliff, William
Bierman, Lawrence
Boicourt, Galvin
Bothell, Dudley
Bothell, Ray
Boyle, Charles
Brown, Kirk
Bruno, William
Brynestad, Kenneth
Burket, George
Butcher, Harry
Buzard, Kenneth
Carson, Jimmie
Carson, John
Chang, Richard
Christiansen, Robert
Coates, Edward
Connon, Luther
Cook, Donald
Cox, Harold
Crowell, Phillip
DeVick, James
Dickson, Ronald
Dorothy, Charles
Duncan, Raymond
Edinger, Raymond
Ehret, William
Embom, Richard
Eng, Edward
Forsander, Don
Fredericks, Charles
Fungingsland, Frank
Furnia, Ernest
George, Robert
Ghiglione, James
Gibson, LaVerne
Glendrange, Ted
Gossard, David
Gustafson, Charles
Hallum, Diedrich
Halverson, Richard
Hagen, Maurice
Hardwick, Jack
Hardwick, Thomas
Hartwig, Alan
Hearn, Ronald
Hegre, Harlan
Herzer, Melvin
Hildebrand, Richard
Hogman, Medford
Holcomb, Fred
Hughes, John
Hyer, Richard
Item, Robert
Jackson, Don
Jirawongse, Vichirra
Johnson, George
Johnson, Howard
Jones, Floyd
Kemper, Louis
Kindorf, Gary
Kyte, Lars
Kong, Glen
Krueger, John
Larson, Richard
Larsen, Orvel
Larsen William
Leland, Alan
Lenis, Carlos
Lim, Daniel
Lim, Winfred
Lippman, Garth
Long, Kenneth
Loutsis, John
McElvaine, Herb
McGrath, Michael
McIntosh, Roger
McMurphy, Darrel
Maio, Joseph
Martin, John
Mattick, William
Mehmel, Hans
Meserve, Belmont
Mets, Albert
Moore, Carl
Nakashima, Harold
Nelson, Donald
Newell, Volney
Norman, Harold
Olson, Donald
Olson, William
Ongarato, John
Payne, John
Peters, Ronald
Peterson, Derauld
Petrie, Duane
Phifer, David
Phillips, Frank
Pickard, Allen
Pierce, John
Pitcher, Bert
Post, James
Pratt, Fred
Prince, Richard
Prince, Standford
Richards, Raymond
Rimbach, John
Ringoen, Howard
Ross, Bruce
Routh, Richard
Ruffin, Walter
Russell, Gene
Salyards, Thomas
Sampson, Albert
Schlumpe, William
Schultheis, Harold
Seikula, Wilmer
Sergeant, Webster
Siemer, Helmuth
Singh, G. S.
Sipila, John
Smith, Duane
Smith, Wynn
Stephenson, Murray
Stevens, Robert
Stevenson, Ron
Takahashi, Masao
Taylor, Ray
Traynor, William
Tucker, Louis
Tweeddale, Andrew
Ulery, Martin
Van Zee, John
Vetters, William
Walton, David
Watanabe, Osamu
Wilbur, Donald
Wilkinson, Charles
Williams, William
Wong, Walter
Woods, Forest
Wynstra, Kendall
Youth, Wilfred
Zuvela, Bernard

Rainier Hall is one of the largest and most active independent men's group at the University of Washington. During the past year, the hall has been very active in intramural sports. Last fall the table tennis team composed of Danny and Winnie Lim and Ness Marshall won the intramural title. The hall's activities have not been confined to sports, for members participated in a full schedule of social activities which included exchanges with several women's organizations. Rainier Hall again upheld its scholastic honors by being ranked near the top of the men's living groups. The hall is looking forward to more successful years.

Fukiage, Shoji
Furukawa, Ervin
Ichikawa, Kazuya
Ideta, Akio

Kumasaka, Roland
President

Kadoshima, Harry
Kobayashi, Albert
Koizumi, Thomas
Kumasaka, Roland

Lee, Bill
Matsumoto, John
Murakami, Ken
Nakatsu, Lorry
Nakagawa, William
Nomiyama, Frank

Okano, Robert
Sato, Frank
Sato, Kenichi
Suzuki, Hiroshi
Suzuki, Tadasu
Takahashi, Dick

Takayama, Kuni
Yoshioka, Arthur

Synkoa House is a popular activity center with a friendly and informal air. Bridge, ping pong, chess, cribbage and after-exam "post mortems" seem to be favorites during float hours. The club enters basketball, wrestling and softball teams in intramural league play.

The club's principal activities include the annual Homecoming banquet and dance, fireside discussion meetings, guest speakers, bridge tournaments with alumni, informal dances, the annual pre-finals picnic in spring, a banquet for the graduating seniors and variety of other functions.

The name Synkoa is made up of the last initial of club members who gave their lives while serving with the armed forces during World War II.

NOT PICTURED:

Arai, Don
Arima, James
Edamura, Asa
Bingo, Toshimitsu
Fujii, Shobo
Fujita, Ben
Hara, Nobi
Hayashi, Harry
Hayashi, Thomas
Ikeda, John
Ito, George
Iwasaki, Gaylord
Jitodai, Ted
Kajimura, Hiroshi
Kawahara, Robert
Kawamoto, Mike
Kodama, Bobby
Kumasaka, Henry
Lockwood, Wallace
Matsudaira, Francis
Matsui, Jack
Matsumoto, Sekio
Miyahara, Takashi
Murakami, Yoshio
Nakamura, Ted
Okamoto, Gerald
Okamura, Eugene
Okiyama, Ebo
Ota, Tuni
Otani, David
Otani, Jonathan
Otoshi, Tommy
Sugaward, Ben
Takahashi, George
Takashima, Sam
Tanabe, Bill
Tanaka, John
Tokita, Shox
Tsue, Ted
Uchida, Richard
Yasui, James
Yoda, Shuji
Yoshinaka, Ken

VARSITY HALL

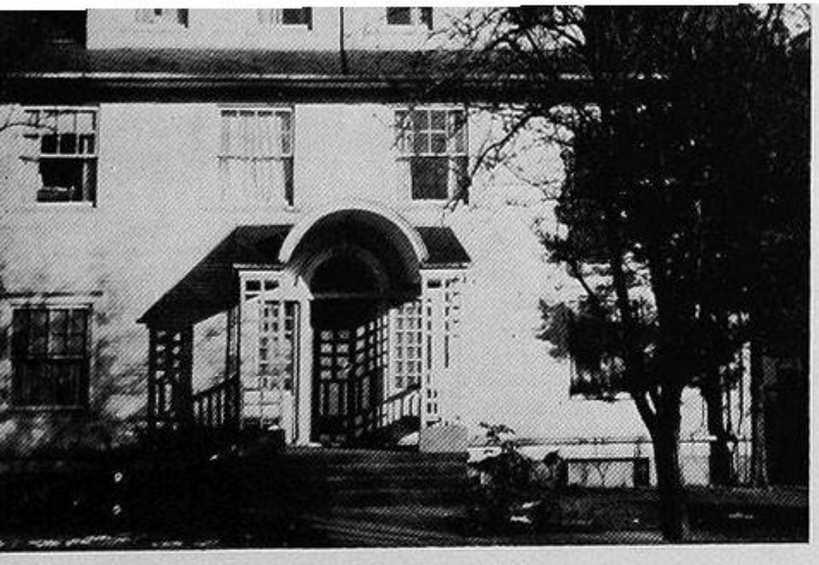

4732 21st Ave. N.E.

Beck, Robert, Sr.
Cotton, Rowan, Jr.
Darling, John, Sr.

Beck, Robert
President

Eversaul, Melvin, Sr.
Franklin, Robert, Jr.
Hinman, Robert, Jr.

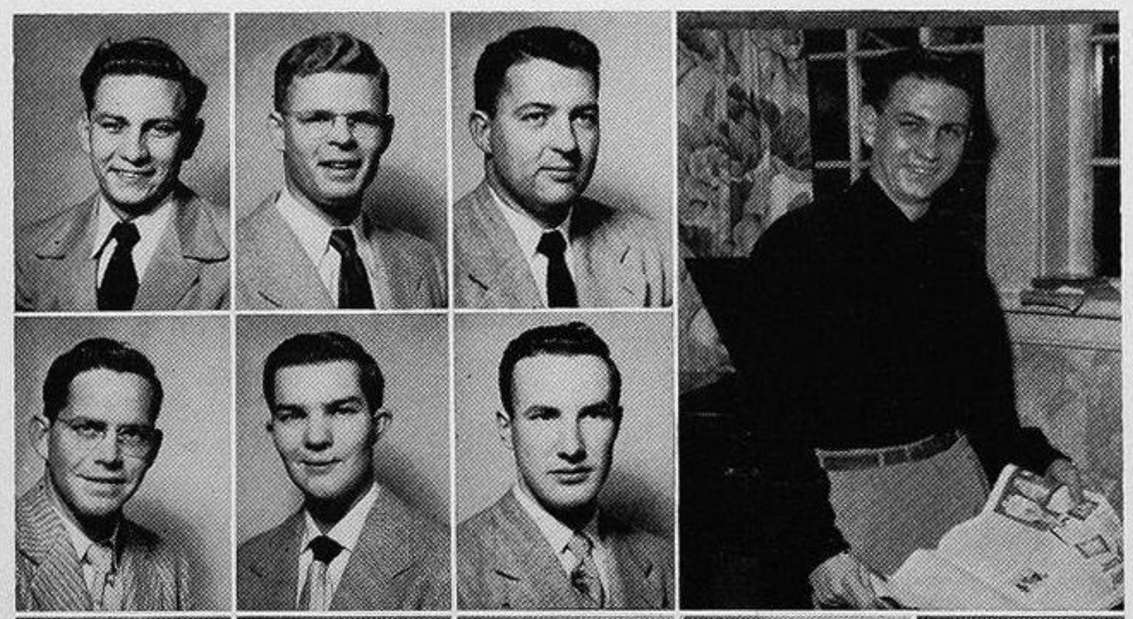

Huntington, Ronald, Jr.
McClenning, Gene, So.
McKinley, William, Sr.
Mitchell, James, Jr.
Morris, Jack, Fr.

Soria, Paul, Jr.
Strachan, William, So.
Vitous, Walter, Sr.
Walter, Michael, Jr.

NOT PICTURED:
Gribas, Paul, Sr.
Jeremiah, Raymond, Grad.
Langworthy, James, Sr.
Webster, Wayne, Grad.

Although Varsity Hall is one of the smaller men's organized houses, it has consistently ranked with the leaders in activity. Behind the capable leadership of President Bob Beck, Secretary-Treasurer Walt Vitous, Jack Darling, social chairman, and Gene McClenning, athletic manager, the members of the house have experienced another beneficial and memorable year.

Success in intramural sports, campus activities, social functions and a general high record of scholarship have made this one of the most pleasant years in Varsity Hall history.

Cooperating is easy when you've got a couple of gals to dry the dishes for you. Ralph Myers washes while Tanya Johnson and Marjorie Barlow dry. All live at Synadelphic house. Synadelphic was converted from a girls' to a co-educational house fall quarter. The boys and girls live in separate units, eating together and participating in social functions.

Something new on the airwaves recently was the "Music the University Way" program. Here, master of ceremonies Phil Boren interviews representatives of one of the campus sororities. This program, which each week features members of a different organized house, is heard over KRSC.

A unique feature of the program is the weekly spinning of the featured organization's favorite records. The preceding week a ballot box is placed in the organization's house, and each member is invited to vote for his or her favorite song.

In the spring a young man's fancies lightly turn to thoughts of . . . campus elections. With signs to build and paint, campaign songs to learn, and speeches to memorize, it's a busy time.

With new election rules, electioneering is concentrated into a few hectic days. On election day the Quad is a sound effects man's paradise. Drums, sea chants, bagpipes and every other available type of noise-maker is utilized.

Campus Organization

SING
SING
SING
SING
PARKER

BIG W CLUB

Ulbrickson, Al, Jr.
President

Albrecht, Bill
Anderson, Ture
Bale, Dick
Bennett, Ed
Black, George
Bohart, Milt

Brady, Gene
Callaghan, Jim
Cipriano, Joe
Dixon, Bill
Dunn, Kenny
Fletcher, Jack

Furukawa, Erv
Glassman, Clyde
Hageman, Walt
Helgerson, Warren
Hodges, Merrill
Horrocks, Phil
Houbregs, Bob
Hutchinson, Bob

Johanson, Paul
Johnson, Rockne
Jordan, Dick
Lindskog, Vern
Lorentzen, Bob
Louden, Dick
Lovsted, Carl
Magnuson, Chuck

Magnuson, Dick
Martin, Tom
McClary, Doug
Miller, Owen
Noe, Jim
Paterson, Bob
Richards, Bill
Russell, Don

Sandberg, Dick
Schall, Myron
Seiler, Clyde
Sheldon, Chuck
Smith, Larry
Southwick, Everett
Sprague, Dick
Stewart, Doug

Warsinske, Jim
Wick, Lou
Widenfelt, George
Wiley, Jim

NOT PICTURED:

Bergh, Arne
Bourne, Jim
Bush, Fred
Cameron, Bill
Carpenter, Ted
Chambers, Dean
Donaldson, John
Dufour, Pete
Earley, Bill
King, Tracy
Kirk, Jerry
Kucinskas, Frank
Lariza, Frank
Lim, Dan
Lowe, Will
Lundberg, Don
McConkey, Paul
McCutchen, Mike
Mitchell, Sam
Morrison, Jim
Rockey, Dean
Salmon, Pete
Thornhill, Don
Ward, Jack
Wardlow, Duane
Yourkowski, Louie

Membership in the Big "W" Club is open to all men who have won a varsity award in a major sport. It holds meetings twice a month and has as its objectives the furthering of interst in athletics at Washington and strives towards a closer bond between athletes of various sports. The club has an annual picnic and dance. It also sponsors a basketball half-time show which is always well received by the public and students alike.

MANAGERIAL COUNCIL

Roebke, Louis
President

Baunsgard, Keith
Dederer, Michael
Drummond, Todd
England, James

Ferluga, Joseph
Garver, Richard
Gingrich, Lee
Johnston, James

Kallander, Dean
King, John
Kurtz, John
Lindh, Nels
Mandley, James
Massar, Edward

McCoy, William
Nielson, Roger
O'Conner, Robert
Ogden, John
Rigsby, Jack
Rossi, Albert

NOT PICTURED:

Houlahan, William
Lewis, George
Martin, Val
Nilson, Al
Spence, Robert

Yamada, Harry
Zeiger, Dallas

The thrill of intercollegiate athletics is something not exclusively held by varsity athletes. In a very definite way, a student manager feels the sense of pride that comes with a game well played and a victory justly won. Working with the frosh and varsity through their many arduous months of training; assisting the coaches to build a fine team through practice; helping the individual athletes in their personal problems, the manager feels that he is one of the group and in part responsible for the performance of the team.

The Managerial Council acts as a coordinating body over all managers in various sports. The council's objectives are: to promote the interests of the University of Washington, to promote interest in both athletics and managerial activities, and to assist individual managers in all problems that may arise in the performance of their duties. Senior and senior frosh managers constitute the active members while juniors are the associate or non-voting members.

To close the school year, the Managerial Banquet is held in May. Award of the Darwin Meisnist Trophy for the inspirational senior and announcement of next year's managers are made at that time.

HUSKY SWIM CLUB

Sheldon, Charles
President

Anderson, Ture
Bennett, Phillip
Bjodstrup, Frank
Bode, Carl

Brinkman, Peter
Creedon, John
Graham, Frank
Hamblin, Robert

Hodges, Merrill
Jefferts, Keith
Kelley, William
Lee, Allan
Lewin, Thomas
Magnuson, Richard

Mullin, Terry
Nolan, Clark
O'Galligan, John
Pierson, Frank
Portelance, Herbert
Pugmire, Harold

Roys, Keith
Rule, William
Schall, Myron
Simmons, Richard
Stewart, George
Thome, Carl

Torney, John
Walters, Raymond
Zeiger, Dallas

NOT PICTURED:

Brown, Hilton
Clayton, Robert
Evans, Thomas
Kinnear, Ian
Milleson, Ted
Mood, Gael
Newton, Richard
Salmon, Peter
Svane, Lawrence
Walton, Peter

Creating enthusiasm for swimming and associated sports is the aim of the Husky Swim Club at the University of Washington. Membership in this club is by unanimous election of all members present at membership meetings. Highly acclaimed by the campus have been the Aqua Follies presented in recent years. These have been jointly presented with the Silver Fish Swim Club. Another of the main projects undertaken by the club is the annual State-Wide Coaches' Swim Clinic. In order to further sportsmanship and effort among its members, the club awards an inspirational medal to its outstanding freshman and senior members.

VARSITY BOAT CLUB

Anderson, Eugene
Barker, Stewart
Boone, William
Boyce, Richard

Lovsted, Carl
Commodore

Brazier, Donald
Callaghan, James
Cameron, William
Ellexson, Stanley

England, James
Fletcher, Jack
Fonkalsrud, Eric
Foote, Donald
Grasett, Darley
Helgerson, Warren

Hennes, Randolph
Heminger, Murray
Horrocks, Philip
Houchen, Ray
Johnson, Erv
Jordan, Richard

Kallander, Dean
Kellog, Howard
Leanderson, Fil
Lindh, Nels
Miller, Owen
Morton, Robert

O'Connor, Robert
Puro, Lee
Rigsby, Jack
Rossi, Al
Rutner, James
Scales, Dick

Theis, Thomas
Treber, Gerald
Ulbrickson, Alvin, Jr.
Wahlstrom, Richard
Williams, Carl
Wynn, Charles

When organized in the early 1900's, the Varsity Boat Club aimed to promote rowing in the Northwest, and to provide living and eating quarters for the crew—next to the SAE house, till the depression.

Today the Varsity Boat Club provides social activities for the men in addition to their work. Membership in the club is by election. Only men who have rowed six quarters or have Varsity or JV letters are eligible for initiation. The commodore of the Boat Club is second to the crew captain.

The commodore and club members sponsor a last fling dance before spring training and usually they end the season with a picnic.

NOT PICTURED:

Beardsley, James
Benzon, George
Dawe, Ernest
Elmquist, Lee
English, Mike
Flodin, Roger
Hastings, Bob
Hiekkenin, William
Hoskins, William
Houlahan, William
Johnson, Gerret
Knapp, Gene
Lewis, Harry
Littel, Robert
Lowe, Wilbur
Metzdorf, Dewey
Nielson, Dave
Olsen, Dan
Roebke, Louie
Simons, Tom
Staley, Herb
Swan, Morris
Trowbridge, Richard
Wise, Kenneth

BVC

MALAMUTES

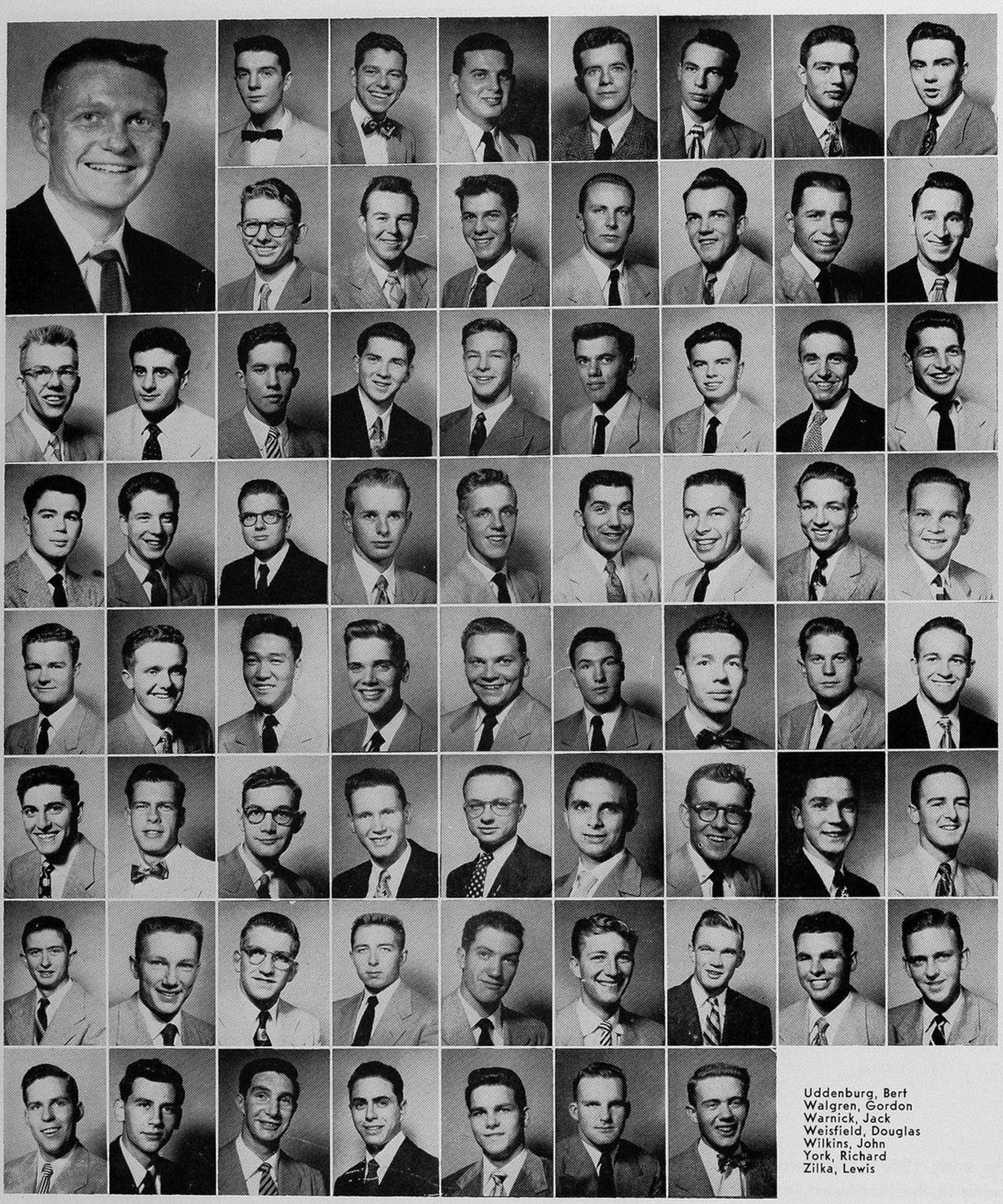

Fisher, Gordon
President

Affleck, James
Anderson, Martin
Anderson, William
Baker, Thomas
Barbee, Gail
Bergeron, James
Brewer, Walter

Brock, Richard
Buchanan, Garner
Capeloto, Victor
Carlbom, Curtis
Christie, Thomas
Connell, Robert
Correa, Robert

Douglas, William
Drocolby, Ferris
Fitzpatrick, John
Foster, Robert
Gaw, Wilson
George, James
Glann, James
Gohlman, William
Goldfarb, Alvin

Gorden, Ronald
Hackmen, Robert
Haley, Bruce
Hayden, James
Hedreen, Michael
Hennes, James
Holland, Virgil
Johnson, Robert
Jones, William

Jorgenson, LeRoy
King, Donne
Kumasaka, Roland
Madsen, Arthur
Mathieson, Raymond
Mercer, Wendell
Meshke, George
Moore, William
Murdock, Robert

Parker, Franklin
Pearl, Donald
Ray, Richard
Ridenour, Donald
Riswald, Paul
Roether, Douglas
Safley, Richard
Satterthwaite, Richard
Saunders, Richard

Scarrah, George
Sedlecek, Charles
Shaffer, Christian
Shaw, William
Stewart, Jon
Story, Robert
Thoreson, Donald
Toole, Peter
Touhy, Peter

Uddenburg, Bert
Walgren, Gordon
Warnick, Jack
Weisfield, Douglas
Wilkins, John
York, Richard
Zilka, Lewis

Malamute's primary purpose is building school spirit. During the football season it plans and presents card stunts, sponsors the yell team, welcomes visiting teams, and provides send-off rallies and receptions for the Washington team.

Other activities include selling rooter's hats and training Waski, the Husky mascot.

Songfest, one of Washington's most cherished traditions, is presented every spring by the Malamutes. In many of its activities, the organization works with the Women's Rally Club and several other campus organizations.

Membership is open to freshmen, who are taken in every fall as "invites." After one quarter of service, pledges are chosen. Active members are selected during the sophomore year. Officers are elected from the actives.

To round out the club's activities, it sponsors several social events each year for its members.

NOT PICTURED:

Austin, James
Bridge, Gerald
Comstock, Brian
Gayton, Gary
Gorder, Robert
Kuhns, Guy
Nilson, Eric
Pitcher, Clyde
Seldon, Theodore
Sithson, Barry
Willerford, Fredrick

WOMEN'S RALLY COMMITTEE

Women's Rally Committee was organized in 1920. The purposes of the group are to uphold the traditions of Washington, create stronger intercollegiate friendship for the University and to assist ASUW Malamutes in contributing to better college spirit.

Anderson, Geri
Brainerd, Dolores
Campbell, Carolyn
Cassels, Colleen
DeForest, Janet
Follis, Harriet

Forster, Joan
President

Green, Eileen
Haldeman, Virginia
Hammond, Evelyn
Hyde, Kathy
Johanes, Carolyn
Kamb, Harriet

Knipe, Patsy
Kodama, Kriss
Landin, Irene
LeDrew, Maxine
Link, Jean
Lydon, Nancy
McCorkle, Joyce
Mounsey, Sally

Mower, Royal
Newgard, Peggins
Olsen, Pat
Smith, Artis
Smith, Barbara
Smith, Nancy
Soloman, Marsha
Spafford, Nancy

Torney, JoAnn
Turner, Carol
Walters, Connie
Williams, Betty
VanGilder, Dana
Zundel, Loye

NOT PICTURED:

Baumsted, Karen
Cummins, Diane
French, Shirley
Holman, Jean
Irwin, Patsy

UNIVERSITY OF WASHINGTON YACHT CLUB

U.W.Y.C. OFFICERS

Knowles, Robert, Commodore
Harris, Wayne, Vice Commodore
Gledhill, Fred, Rear Commodore
Wingard, Gene, Fleet Captain
Gevers, Thea, Secretary
Zerbach, Barbara, Treasurer
Thompson, Harriet, Historian
Boyne, Tim, Adviser
Hiscock, Frank, Honorary

Albaugh, Edgar
Anderson, Harold
Barton, Gilbert
Beaufort, John
Benschoof, Ilene
Bihlman, Georgene
Bolger, Ron
Borough, Howard
Boyle, Charles
Brown, Chester
Brown, Ramon
Buck, John
Bush, Margaret
Carr, Bill
Chambers, Robert
Chivers, Norman
Condon, Robert
Crevling, Lois
Dexter, George
Dickinson, Lewis
Dingwall, Harry
Duxbury, Alyn
Emrick, Lynn
Fisk, Ivan
Gay, Dick
Gill, Virginia
Grizzle, Phyllis
Gunderson, Joe

Hagaman, Floyd
Hamm, Wilfried
Hansen, Bob
Hansen, Cliff
Hastings, Waldon
Hewitt, N. C.
Holt, Stanley
Hopkins, John
Howe, Michael
Hunt, Gordon
Hurd, Sallie Sue
Johnson, Alice
Johnson, James
Joyce, Robert
Katterman, Ruth
Kodama, Kriss
Krogzenis, James
Lampropues, Athena
Locker, Donald
MacDougall, Bob
Martin, Richard
Martin, Sherwood
Masland, Walter
Merchant, Arlene
Messer, Rowland
Miller, Don
Miller, Mardelle
Muzzy, Ronald

Myres, Lew
Nygren, Bruce
Olstead, Eric
Olving, Gerry
Platt, Frank
Ponto, George
Randall, Allen
Ranken, John
Reed, Ray
Richmond, Lawrence
Ross, Donald
Sampson, Jack
Sando, Frank
Smith, James
Spence, Malcolm
Steinbrugge, Margaret
Steisel, Ira
Stevens, Jerry
Styskel, Edward
Sutermeister, R. A.
Thiessen, Wayne
Thompson, Virgil
Voris, Donald
Waller, Hardress
Warren, James
Weaver, Mary
Worthington, John
Yorke, Joan

The U. of W. Yacht Club was organized in May, 1948, and has grown in membership from 15 to over 150 sailors. The main purpose of the organization is to encourage student participation in sailing. The club has six sailboats which are kept in the old shell house on Union Bay. The highlight in the past year of sailing was the Seattle Yacht Club Opening Day activities in which the six Huskies took part. An Intercollegiate regatta was held on Lake Washington in April, and May was highlighted with a moonlight cruise. With the summer just ahead, all of the sailors are looking forward to another successful boating year.

HUSKY WINTER SPORTS CLUB

Jack Papritz
Vice President

Anne Edmiston
Treasurer

Joan Brown
Corresponding
Secretary

Babara Pascoe
Recording
Secretary

Dave Ridgeway
Sargeant-at-Arms

Dick Knott
Adviser

Ola Roald
President

The HWSC has completed another year of bustling activity under the capable leadership of President Ola Roald and guidance of Adviser Dick Knott. The club's first activity was sponsoring the John Jay movie. This year's film, "Alpine Safari," was presented to an eager and appreciative audience in late November. Mr. Jay photographed the breathtaking Alps in the winter ski season and then went south to Bermuda to catch the summer water-ski season.

The weather man pleased the HWSC by providing beautiful powder snow and sunshine for this year's carnival held at the new University area. Obstacle races, slaloms, and a lovely ski queen and court drew University students to the event.

Many thanks for a great weekend is due the Carnival Committee. Members are Jack Papritz, Blanche Patterson, Floyd Hagaman, Anne Edmiston, Marty Anderson, and Jim Johnston.

Skiers who benefited by the car-pool and those who enjoyed the movies at the meetings can thank Floyd Hagaman, chairman of the Car-pool Committee and chairman of the Film Committee.

Joan Krakovsky, Publicity Chairman, writes out some copy for the Tyee by going through the general and well-known procedure of erasing, marking out, erasing, etc.

With agenda in hand and a pepsodent smile, Organizations Assembly Representative, Shirley Wizer, is all set for another weekly meeting.

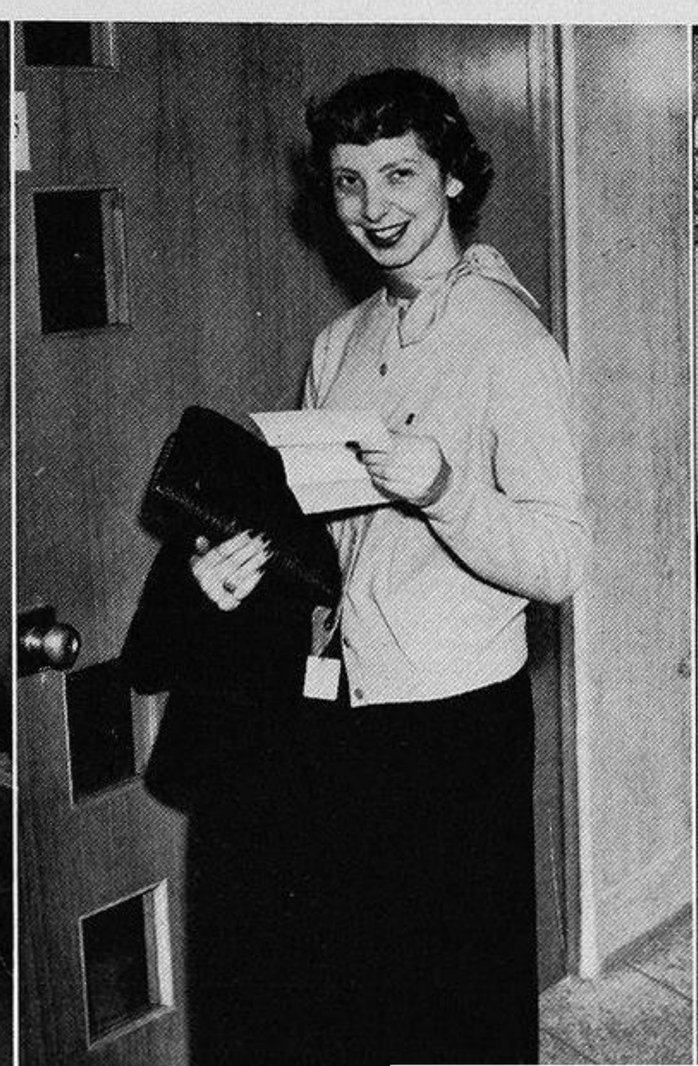

Rounding up her long list of new members, Barbara Pascoe, Membership Chairman, takes a break before reports and committee meetings.

The governing body of HWSC who supported the various club activities are Jack Papritz, Barbara Pascoe, Anne Edmiston and Blanche Patterson; standing are Marty Anderson, Dick Knott and Shirley Wizer. Not pictured is Joan Brown.

Not only does it take a lot of time, but it takes plenty of accuracy to be a qualified member of the Racing Committee. Pictured are Anne Edmiston, chief gatekeeper; Don Thome, starter; Martin Anderson, chairman; Jack Papritz, assistant gatekeeper, and Floyd Hagaman, timekeeper.

The Social Committee, Blanche Patterson, chairman, and Anne Edmiston, spent long hours planning the winter carnival.

Ken Leiman (standing) and Bill Warren pose at the end of a snowshoe trip in the Stevens area.

Some of us make it and some of us don't!

ADELPHI

Cook, Bernie
President

Barber, Bill
Bauscus, Fred
Bohn, Warren
Brubaker, Jack

Butterfield, Don
Cooley, Bill
Demetre, Jim
Firth, Don

Fletcher, Chuck
Frenzel, Jurgen
Grundy, Cliff
Holtmann, Rolf
Hutchins, Dick
Lockwood, Wally

Mack, Chet
Malakoff, Burt
Matsumoto, John
Meshke, George
Minnman, Paul
Moore, Don

Morris, Charles
Myers, Virgil
Newman, Doug
Orup, Hans
Ryan, Raymond
Sater, Dick

Shively, Zorn
Trimble, Russell
Utness, Gilbert
Warrick, Bob
Wayland, Don
Weiland, Carl

Wilson, Bill

Independent men students have the opportunity to enter into social and student activities through Adelphi. This democratic organization is composed of the three clubs, Qui, Taurus, and Tillicum, which are coordinated by the Adelphi council. The aim of each club is to give its members training in leadership and to promote social activities, thereby filling their college years with warm friendships and good times.

This year, as a special project, Adelphi voted to sponsor the social activities of two German exchange law students, Rolf Holtmann and Jurgen Frenzel. Through this service, Adelphi hopes to better acquaint them with American customs and social life.

NOT PICTURED:

Cannon, Henry
Crayne, Bill
Dearmin, Dick
Fox, Dick
Gorton, Doug
Hildebrand, Larry
Jackman, Bob
Lockwood, Ronald
Middleton, Clarence
Olden, Delmar
Parker, Allan
Poling, Bill
Prentice, Roger
Regan, Jack
Riner, Jack
Ritchey, Tom
Ritchie, Vic
Romey, Irv
Seslar, Chuck
Thompson, Ray
Tyler, Vern

ALL-PHRATERES COUNCIL

Caldwell, Shirley
Donehoo, Ann

Lindgren, Audrey
President

Estigoy, Dolores
Flickinger, Ruth

Swensen, Marilyn
Hanson, Pearl
Morgan, Marjorie
Davis, Rodlyn

Elliot, Elaine
Joseph, Harriet
Brooks, Marilyn
Hamlin, Carol

Egan, Connie
Hunter, Jeannine
Slaughter, Bonnie
Kodama, Kriss

Brungard, Jackie
Taylor, Lois
Klien, Rita

It's no job at all for Phratereans to live up to their motto, "Famous for Friendliness." It comes almost automatically—at barn dances, slumber parties, ski weekends and well, you name it.

Open to all women on the campus, Phrateres-participation in sport, social and service affairs means an added "something." Phrateres is an international social and service organization, and at the University of Washington it is composed of eight subchapters, each having its traditional activities and social events.

Scholastic excellence is still another characteristic measuring-stick in the group's program. Among its many other duties, the All-Phrateres Council keeps close tab on this important phase. The council coordinates the work of ten committees in other group activities.

PHRATERES

Green, Eileen
Hamlin, Carol

Beta Subchapter

Brasen, Barbara
Carman, Elaine
Crosen, Gwen
Dias, Carolle
Grell, Barbara
Hall, Patricia

Hansen, Doris
Hazen, Ruth
Hvammen, Evelyn
Iverson, Arlene
Marken, Ruth
Newman, Jackie

Newsome, Mary
Osterberg, Marvel
St. Louis, Virginia
Swensen, Marilyn
Taylor, Winnifred
Whitson, Marita

Whittier, Lois
Yank, Carolyn

Chi Subchapter

Baiocchi, Charlene
Hanson, Pearl
Johnson, Allodene
Knight, Marieta

Lind, Joanne
Oberkatter, Marjorie
Ronken, Jean
Weiger, Donna

Delta Subchapter

Crowe, Lois
Fessler, Ida

Haberle, Mary
Hunter, Jeannine
Morgan, Marjorie
Pryor, Martha

Theta Subchapter

Egan, Connie
Kodama, Kriss

Brannan, Helen

Kappa Subchapter

Brooks, Marilyn
Cliche, Betty
Covey, Donna
Davis, Rodlyn
Flickinger, Ruth

PHRATERES

Jonson, Barbara
Koehler, Mary Ellen
Lindgren, Audrey
Lokken, Jean
Merrick, Jean

Miller, Kay
Otoshi, Marianne
Popwell, Virginia
Relling, Pearl
Rodda, Revelle

Stensland, Lois
Taylor, Lois

Lambda Subchapter

Brungard, Jackie
Caldwell, Shirley
Caverly, Carol

Cotton, Barbara
Crabill, Ann
Cunningham, Dot
Godfrey, Ione
Klien, Rita

Laing, Nancilou
Lent, Pat
Miller, Marilyn
Orr, Louise
Reeder, Billie Ann

Waterman, Pat
Weiser, Marie

Sigma Subchapter

Adams, Marlene
Albrecht, Charlotte
Armitage, Tressie

Bower, Joann
Brahamer, Coralyn
Brooks, Phyllis
Bryce, Barbara
Estigoy, Dolores

Garnes, Margaret
Healy, Dolores
Joseph, Harriet
Nelson, Barbara
Patelli, Jo Vanna

NOT PICTURED:

Anderson, Laurel
Frey, Carol
Larsen, Janet
Larsen, Mary Ann
Magnusson, Florence
Nelson, Janet
Pisk, Lisbeth
Pollicar, Sally
Tweton, Carol
Kenoyer, Ardyth
Paradis, Charmaine
Paulson, Suzanne
Wilson, Marilyn
Winder, Leone
Bush, Janice
Gosser, Noneen
Gustofsen, Maureen
Johnson, Avon
Johnson, Norma
Rupea, Carole
Weatherby, June
Choy, Connie
Johnson, Joyce
Jones, Jo
Ichikawa, Etsuko
Mathes, Imogene
Zentner, Verna Jean
Adams, Kay
Fitzgerald, Edna
Reeder, Joyce
Reich, Mollie
Safely, Marcia
Sakai, Midge
Ackelbein, Doris
Bouchin, Varya
Elliot, Elaine
Gorden, Pat
Jollie, Elizabeth
Lawrence, Lavonn
Robinson, Carol
Toulouse, Dot
Strout, Sally
Donehoo, Ann
Elgin, Lois
Bryce, Barbara
Lotta, Carol
Luke, Connie
Maxey, Leana
Moberg, Serene
Standal, Jean
Weber, Jan

Pierce, Marjorie
Slaughter, Bonnie
Wallace, Barbara
Weirmac, Susan
Witt, Helen

SORORIA

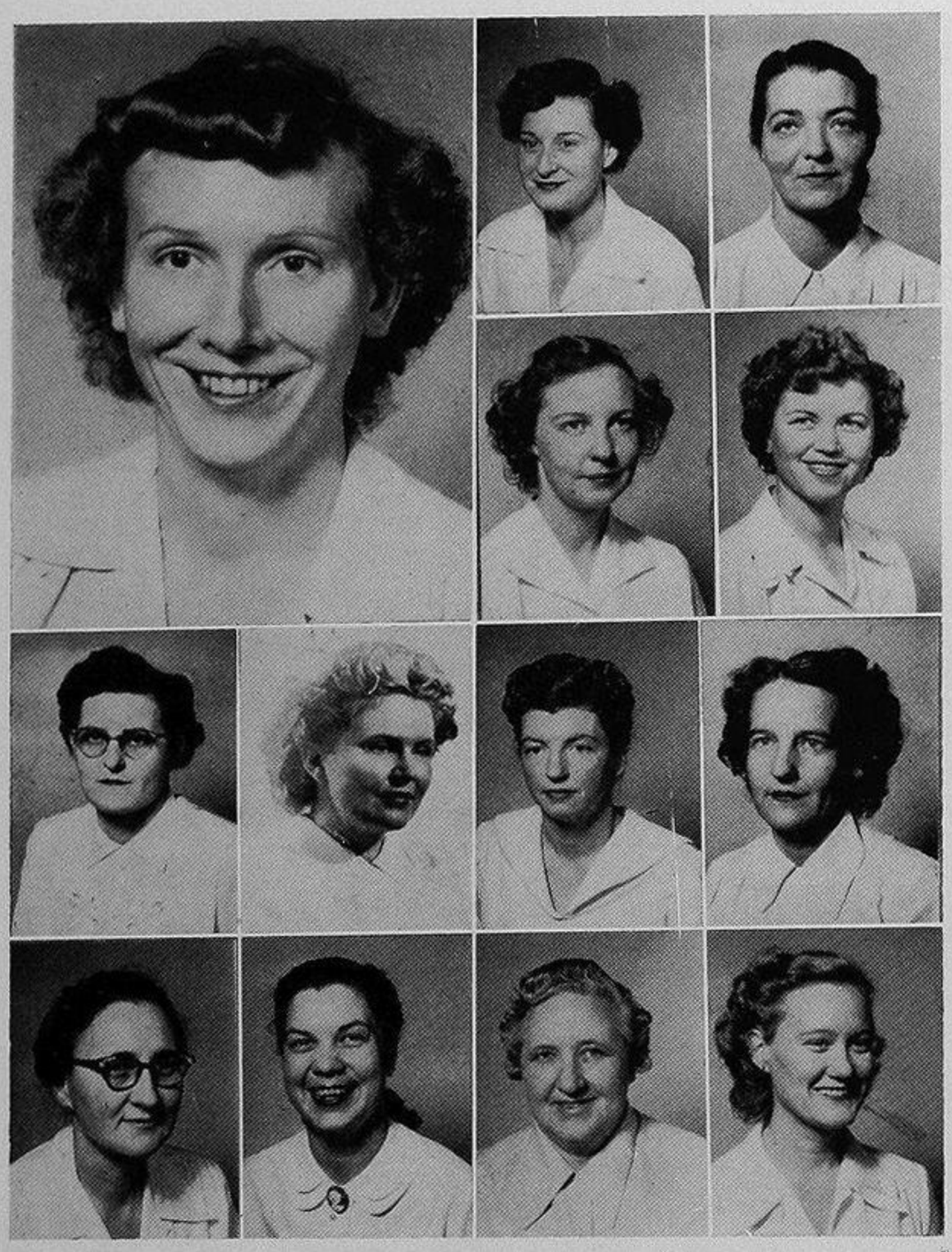

Guthrie, M. Carol
President

Belben, Margorie

Deane, Louise

Ellington, Emma

Gaby, Elizabeth

Gay, Betty

Hire, Necia

Hurley, Caroline

Katzenberger, Eva

Rickett, Mabel

Scanlon, Seraphine

Smith, Margaret

Strom, Helen

NOT PICTURED:

Buchanan, Violet
Bromley, Mercy
Cerney, Evelyn
Dooley, Clara
Fenn, Peggy
Garrison, Dorothy
Gaurnier, Hazel
Gull, Olga
Hacker, Garnet
Hawthorne, Shirley
Ketcham, Betty
Kessler, Mary
Kuchenbecker, Ardell
Loes, Ruby
McCarty, Doris
McIlhany, Virginia
MacNealy, Dorothy
Niven, Eileen
Orsi, Corrine
Perkins, Cathie
Platt, Florence
Redford, Ione
Schweizer, Ruth
Shepherd, Gladys
Smith, Lona
Tracy, Ida
Trzcinski, Priscilla
Varo, Helen
White, Commorah
Whitham, Louise

Sororia was organized at the University of Washington in 1910 to bring together mature women students, both married and unmarried, enrolled for either graduate or undergraduate studies. Its purpose is to promote friendship and mutual interests, both acedemic and social. The group is fostered by a strong alumnae who aid in the social program with interesting functions for the campus group such as getting acquainted, Christmas party for members in the city during the holidays, summer picnic and a graduate breakfast honoring the current year's graduates.

VALEDA

Hayashi, Pauline
Iwasaki, Tomo
Ito, Yoshi
Kamishima, Mary
Kanda, Kiyo
Kawaguchi, Ellen

Kodama, Kriss
Kondo, Mabei
Kubota, Irene
Kumasaka, June
Kusakabe, Chiye
Murakami, Momoko

Nabata, Pat
Otoshi, Marianne
Sato, Julianne
Seike, Ruth
Suzuki, Tomi
Uyeda, Fusako

Uyeda, Luana
Warashina, Emily
Yamada, Amy
Yamashita, Fumi
Yoshioka, Tomi

NOT PICTURED:

Chikata, Florence
Fujii, Jean
Fujii, Irene
Hayashi, Lillian
Higo, Kinuko
Ichikawa, Etsuko
President
Iwasaki, Dorothy
Kanda, Yone
Kawachi, Jean
Kihara, Itsuko
Kobata, Rose
Kumasaka, Ruby
Kuwada, Nancy
Maekawa, Nina
Nishioki, Yo
Noji, Betty
Nomura, Ruth
Oba, Betty
Osawa, Gloria
Sakai, Elaine
Sakai, Midge
Shimomura, Terrie
Shirota, Dorothy
Takahashi, Nobi
Teraoka, Christina
Tsuboi, Esther
Tsutsumoto, Helene
Ushijima, May

Though it was organized on this campus only five years ago, Valeda has made great progress in furthering its purposes. It has not only stimulated the social and intellectual interests of the Japanese girls on campus but it has also encouraged their greater participation in campus activities. Its program includes a welcoming tea in the fall for freshman girls, and a formal honoring the graduating seniors.

YMCA-YWCA CABINETS

Campus Cooperation
Ross, Pat
Martin, Art

President YWCA
Wilkeson, Shirley

President YMCA
Urner, Jack

Community Service
Wingate, Joan
Economic Justice
Dean, Doris

Economic Justice
Mahurin, Ed
Effective Citizenship
Moore, Barbara
Sec. YWCA
Forums
Ericksen, Jo
Freshman Committee
McNamee, Dick
Thiel, Shirley
Clarke, Lou
Intercultural
Swisher, Ellen
Leadership Training
Clausen, Margie

Membership Integration
Jahnke, Sue
Bourlier, Roy
Sec.-Treas. YMCA
Membership Drive
Clark, Sue
V.P. YWCA
Long, Bill
V.P. YMCA

Organized House Firesides
Griffin, Shirley
Glann, Jim
Membership Meetings
Oliver, Kathy
Ericksen, Gordon
Men and Women
Hopper, Gloria
Personnel and Building
Kodama, Kriss

Personnel and Building
Ohashi, Bob
Public Relations
Betz, Evelyn
Religious Cooperation
Dahl, Grace
Student-Faculty
Lopp, Thomas
Religious Growth
Webb, Vivian
Religious Inquiry
Charnley, Libby

Social Recreation
Winter, Nola
Sophomore Cabinet
Deuter, Mary Lou
Special Projects
Park, Barbara
Treas. YWCA
Student-Faculty
Gould, Joanne
Lopp, Ron
World Relatedness
Myers, Liz

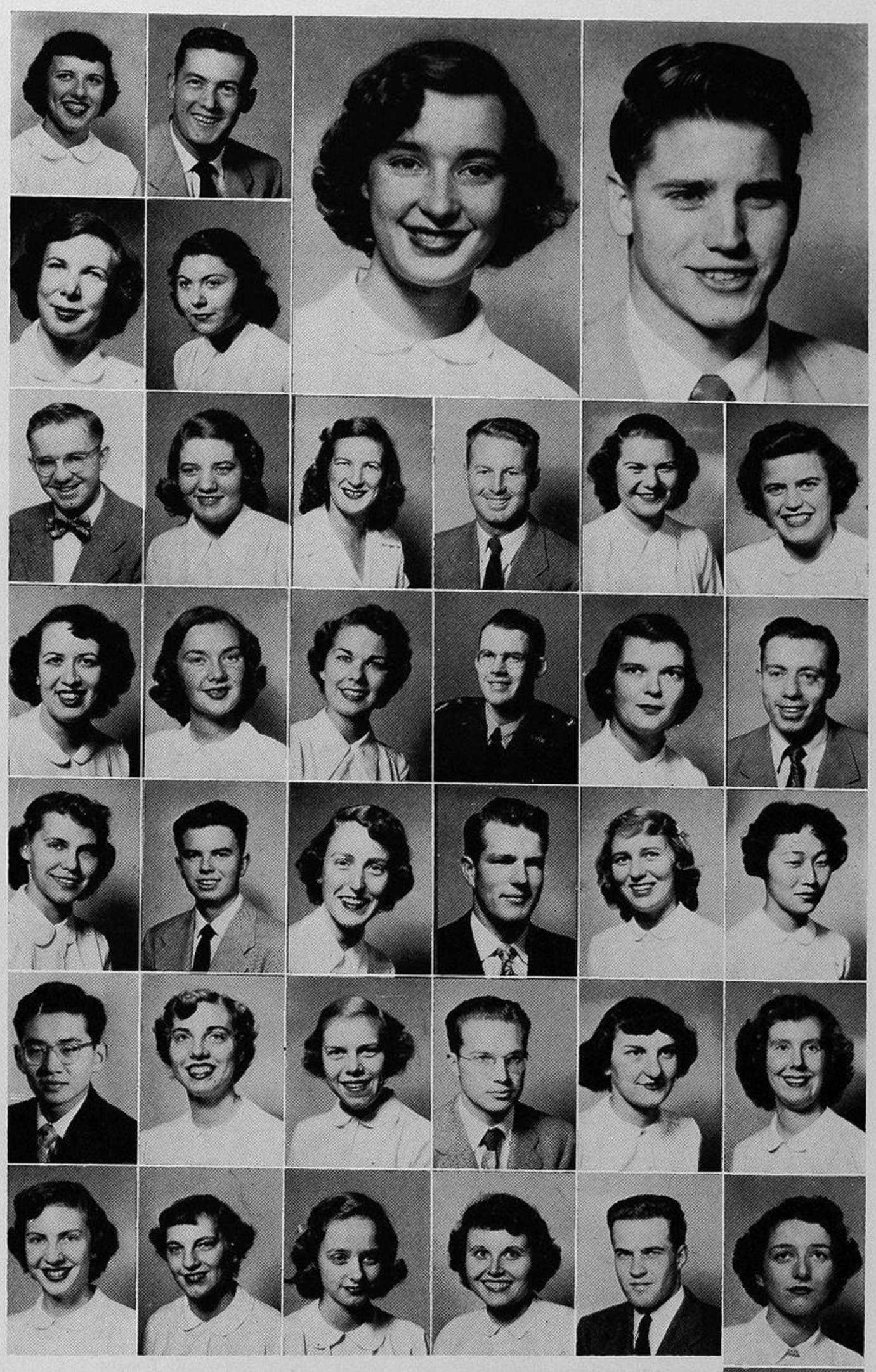

World Relatedness
Renshaw, Byron

NOT PICTURED:

Community Service
Hovis, Lowell
Effective Citizenship
Anschell, Grove
Forums
Clarke, Bob
Hobby and Interest
Pearson, Jim
Yambao, Agnes
Intercollegiate
Jackson, Joy
Intercultural
Walton, Gene
Leadership Training
Comstock, Brian
Men and Women
Richardson, Howard
Public Relations
Anderson, Al
Religious Inquiry
Kondo, Walt
Social Inquiry
Luke, Connie
Tyler, Vernon
Social Recreation
Levin, Eugene

The YMCA is one of the University's oldest organizations, having been founded on campus in 1888. The group is governed by elected and appointed student members and has initiated a number of campus traditions—first employment center, housing bureau, international house, "W" book—to mention a few. The YMCA occupies Eagleson Hall on the edge of the campus with the YWCA.

The YWCA offers students a laboratory of human relations and social responsibility to try out techniques and test ideas. Programs at the University Y bring students face to face with situations which point out the problems of democratic living. Among these are juvenile delinquency, international strife, racial tensions, religious conflicts, political lethargy and self-government.

ALPHA PHI OMEGA

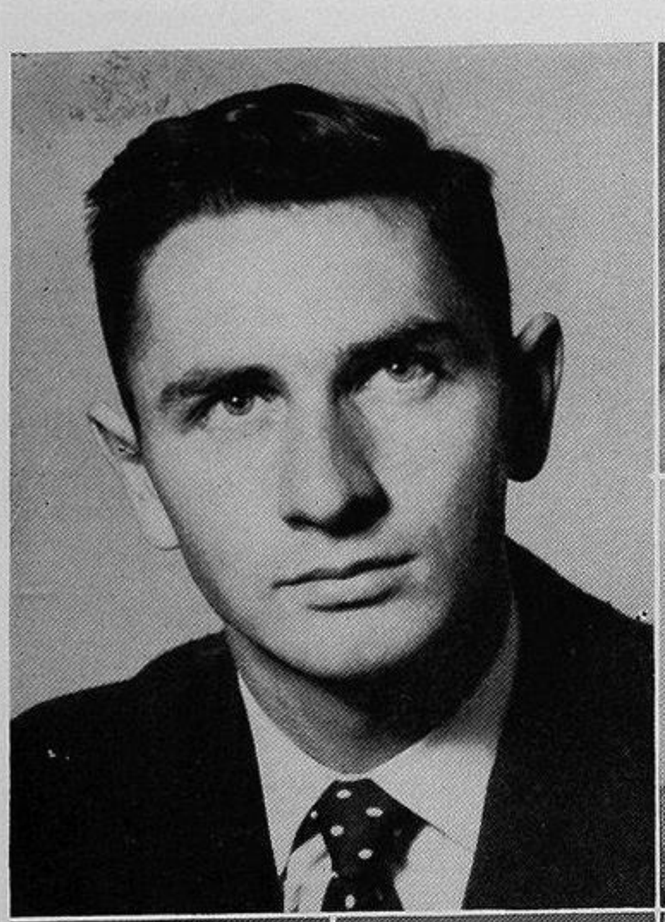

Rupp, Glen
President

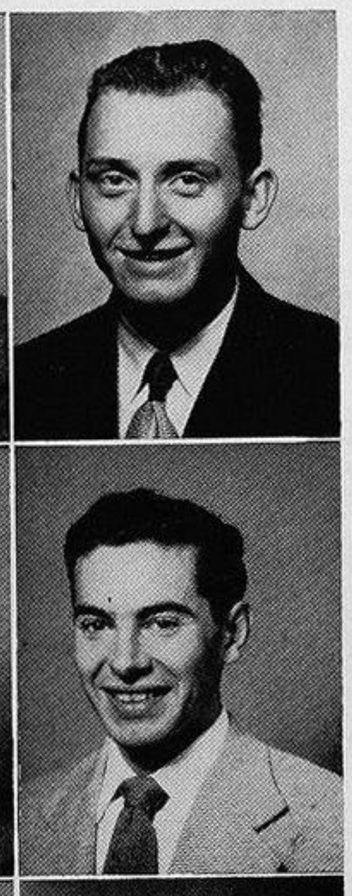

Bakke, Kjell
Block, Elliot
Cliff, David

Erickson, Donald
Fery, John
Galimanis, Stephen

Green, Jerome
Green, Jerry
Leghorn, Robert
Martin, Arthur
Morrill, Howard

Mueller, Fred
Royce, Charles
Sherman, Russell
Stevens, Louis
Walker, Robert

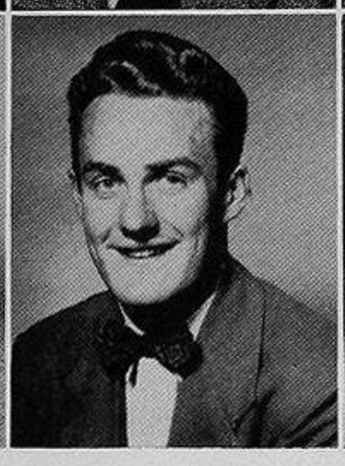

Wheeler, James
Wingrove, Philip
Woods, Donald

NOT PICTURED:

Ballinger, James
Bersten, Dean
Carlton, Lynn
Couch, Franklin
Dong, Bruce
Durham, Marvin
Frissell, Lloyd
Jacobsen, Gordon
Knott, Richard
Kondo, Hideo
Nelson, Farrell
Nelson, Maurice
O'Donnell, Daniel
Peffley, Donald
Rekenthaler, Thomas
Robinson, Fred
Suchert, Robert
Willerford, Frederick
Yunker, Richard

"Be a leader, Be a friend, Be of service" is the motto of Alpha Phi Omega, national service fraternity. Its purpose is to assemble college men in the fellowship of the Boy Scout Oath and Law.

Gamma Alpha chapter was founded in 1939 and was inactive during the war. Since its reactivation in 1947 it has become one of the most active organizations on campus. Some of the regular service projects carried on by Alpha Phi Omega are caring for campus bulletin boards, providing maps of the campus, acting as election officials and working for the rehabilitation of the amphitheater. This natural theater, situated just north of the infirmary on the side of the hill running toward Lake Washington, once held 12,000 persons. It is now overgrown with trees. Former president Taft spoke there during the AYP Exposition. Theodore Roosevelt was another notable who addressed an audience in the Amphitheater.

Alpha Phi Omega is a national organization of 176 chapters and over 20,000 members. Gamma Alpha was host chapter to a Northwest Sectional conference three years ago.

BAPTIST-DISCIPLE STUDENT FELLOWSHIP

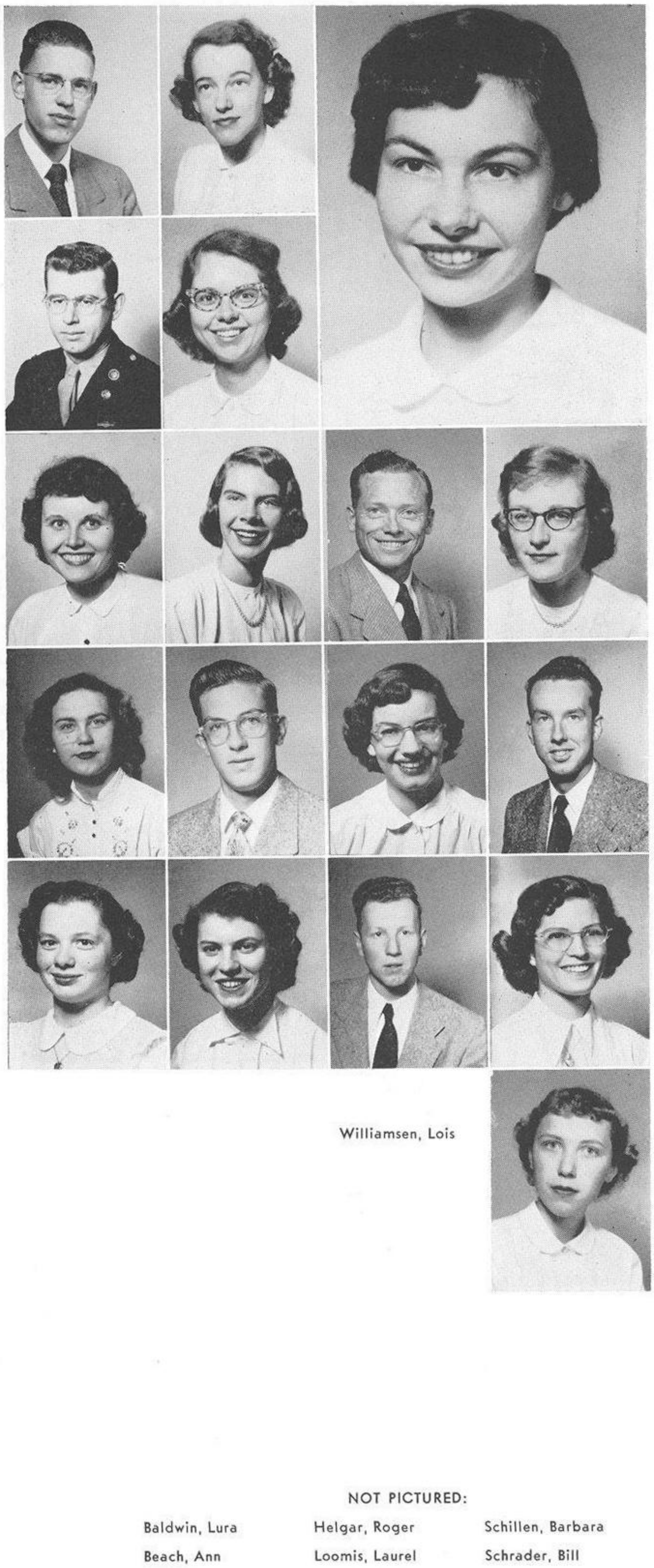

Barnette, Mark
Bigge, Lou Ann

Wilson, Lois
President

Constantine, John
Curtis, Joanne

Gould, Joanne
Merrick, Linda
Morris, Charles
Narowitz, Cathleen

Potts, Drusilla
Roberts, Del
Salmon, Laura
Samuelson, Bill

Shorrock, Frances
Slater, Shirley
Smith, Vernon
Williams, Jo Ann

Williamsen, Lois

Established during the summer months of 1949, the Baptist-Disciple Fellowship is an organization for Baptist and Disciple young people. Because of the unification of the Baptist and Disciple students at the University, a student house was purchased. Situated on the corner of East 45th and 15th Ave. N.E., the Fellowship house provides many opportunities for Baptist and Christian students attending the University.

The purpose of the Fellowship is twofold: to promote Christian fellowship and leadership among the Baptist-Disciple students and their friends, and to aid students in finding an intelligent and personal religion.

NOT PICTURED:

Baldwin, Lura	Helgar, Roger	Schillen, Barbara
Beach, Ann	Loomis, Laurel	Schrader, Bill
Berger, Richard	Love, Robert	Scott, Loren
Bond, Mary	McHargue, Barbara	Sherwood, Clara
Booker, Martha	Morgan, Arthur	Stannard, Ray
Clinton, Glenn	Morgan, Avery	Stevenson, Betty
Eckton, Wallace	Reeder, Joyce	Stoutenberg, Delbert
Fahringer, Richard	Roff, Hubert	Wahlin, Mort

B'NAI B'RITH HILLEL FOUNDATION

TIANNE PARIS
President 1951
Student Assistant to
the Director 1952

MAURICE LEVIN
ACTING DIRECTOR

SUSAN SEAMAN
ASSISTANT TO THE DIRECTOR

The B'nai B'rith Hillel Foundation at the University of Washington is a unit of the National Organization devoted to Religious, Cultural and Personal Service among Jewish students at Colleges and Universities. It was organized at the University of Washington as a full Foundation in March 1941. B'nai B'rith has sponsored Hillel since 1923. Today it maintains Foundations and Counselorships in 201 Colleges and Universities in the United States, Canada, Cuba and Israel.

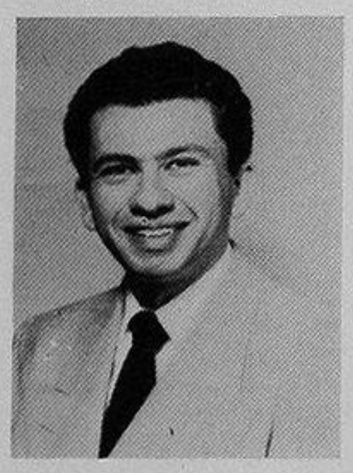

SAM ZARKIN
President 1952

Members of the Hillel Student Council pictured at a regular weekly Student Council Meeting, around the circle: Bernie Schwarz, Vice President and Alpha Epsilon Pi Representative, Mark Peha, Sigma Alpha Mu Representative, Sam Zarkin, President, Herrick Kotcheck, Jeanne Beneviste, Independent Representative, Mr. Maurice Levin, Acting Director, Jerry Rogoway, Evelyn Ketzlach, Student Secretary, Sue Seaman, Secretary to the Director, Art Klein, Zeta Beta Tau Representative, Sunny Stone, Alpha Epsilon Phi Representative, Jerry Bridge, Independent Representative. Missing from the picture are Nate Grossman, Treasurer, and Gary Grunen, Phi Sigma Sigma Representative.

CALVIN CLUB

Allen, Drucilla
Allen, Glenna
Allen, Sharon
Ahlberg, Lloyd
Anderson, Chuck
Anderson, Carol
Anderson, Don
Anema, Grace
Antovich, Darinka
Appel, Ed
Aslakson, Bob
Auld, Katherine
Baily, Wink
Barbey, Mary
Beck, Mary Ann
Bell, Eileen
Blackmore, Bertha
Boehl, Jenny
Bollinger, Mary
Bonner, Joann
Bradbury, Betty
Bradish, Dick
Brooks, Dan
Brown, James
Brown, John
Bryan, Betty
Bryan, Morgan
Burnett, Bob
Treasurer
Carpenter, Lilis
Carter, Lorraine
Chapman, Ted
Chesney, Doug
Clayton, Max
Chapman, Kyle
Cocks, Dorothy
Coor, Dick
Corey, Fred
Cooper, Chloris
Coryell, Natalie
Crittenden, Chuck
Crossley, Dave
Cunningham,
Joanne
Cunningham, Pat
Dalke, Krene
Danly, Herb
Darst, Lorraine
Dawes, Mary Lou
Denny, Dick
Diener, Greta
Diener, Paul
Dolgner, Grace
Donaldson, Elbert
Deutch, Charles
Devin, Dan
Dorsey, Barbara
Dalke, Marvin
Dahlstrom, Delcia
Eiseman, Jeanne
Farra, Don
Field, Jerry
Fenson, Clyde
Fitzsimmons,
Roberta
Flint, Julian
Flower, Joanne
Freese, John
Fulkerson, Alice
Gallotte, Dave
Gates, Diane
Gellatly, Sandra
Gill, Margie
Goodin, Miriam
Graham, Ellen
Graves, Barbara
Graves, Shirley
Greene, Laura
Greene, Dick
Greenway, Bob
Griffin, Shirley
Gwinn, Barbara
Gwinn, Mary
Hackett, John
Hackett, Paul
Hamilton, James
Harlow, Dorothy
Hawkins, Jim
Hayland, Peggy
Helwig, Dorothy
Hill, Lou
Hoffman, Deloris
Holseth, Esther
Howard, John
Humpheries, Bill
Ingraham, Betty
Johnson, Bunny
Johnson, Fred
Johnson, Gordon
Johnson, Lloyd
Johnson, Ray
Vice President
Johnson, Ruth
Johnston, Jim
Jones, Bill
Katsanis, Ted
Kaufman, Don
Kelly, Pat
Kelly, Don
King, Jerry
Kinney, Olive
Koehler, Mary Ellen
Koopman, Dick
Krueger, John
Lang, Jerie
Laughbon, Lynn
Secretary
Lauer, Don
Lawer, Jack
Larson, Kenneth
Lundy, Jo Ann
Lorenson, Leonard
Lewis, Rowena
Lynn, Janice
MacKay, Barbara
MacQuarrie, Fran
McBride, Mike
McDowell, Charles
McFarland, Bill
McGunnicle, Tom
McLeod, Malcolm
McJunkin, Ted
McMorris, Jean
Maas, Carol
Major, Joy
Meekhof, Dave
Meekhof, Don
Merrick, Jean
Metlin, Caroline
Middeke, Faith
Mitchell, Bev
Mitchell, Sam
Morgan, Marjorie
Morrel, Joyce
Morrill, Jack
Morris, Bonnie
Moneymaker,
Barbara
Moneymaker, Dave
Moellendorf, Ted
Morris, Mary
Morrison, Bill
Muldrow, Bill
Muldrow, Jim
Myers, Ed
Myers, Kenneth
Nard, Karleen
Nave, Fred
President
Nordstrom, Gordon
Norman, Marlene
Nuelson, Jane
Olsen, Margaret
Partridge, Carolyn
Pearson, Don
Perrodin, Jack
Piatt, George
Postma, Virgil
Prickett, Priscilla
Pryor, Cecile
Price, Dick
Reat, Don
Redky, Ed
Rees, Dee
Reese, Bert
Rice, Mary
Richardson,
Howard
Reekie, Elagrace
Robertson, Joyce
Robinson, Elizabeth
Rolstad, Jeanne
Rundquist, Marilyn
Sanderman, Mary
Sarff, Joan
Siford, Pat
Simmons, Richard
Smith, Dwight
Smith, Gerald
Snider, Monty
Sorge, Jack
Southard, Sheila
Squire, Daniel
Stahman, Dave
Stiles, Ruth
Storhoit, Joanne
Strand, Ralph
Stevens, Sally
Sutherland, John
Sutherland, Ruth
Svane, Larry
Swan, Dorothy
Swenson, Jack
Swisher, Ellen
Symonds, Jim
Timberlake, Wayne
Tucker, Keith
Tuttle, Jean
Taylor, Jim
Van Alten, Lloyd
Van Swol, Lorraine
Veatch, Fred
Vick, Lou
Waller, Lois
Warig, Robert
Washburn, Betty
Weideman, Jo
White, Joannette
Whittaker, Velma
Whittaker, Wilma
Wilbanks, Yvonne
Williams, Betty
Winn, Joan
Wright, Priscilla
Wylie, June
Yoes, Yvonne
Young, Jan
Young, Pat

Calvin Club members enter enthusiastically into the work project at Neah Bay.

Calvin Club, the collegiate group of the University Presbyterian Church, is an active Christian organization with a growing membership of over 200. The main activities that capture the interest and enthusiasm of the college students are: the Tuesday night dinners, the "sings," the Bible studies, the Sunday services, work projects and socials, to mention a few. Everyone looks forward to the fall and spring conferences, the annual formal banquet, and the fun-filled summer activities.

CANTERBURY CLUB

Thursday Noon Luncheon at Christ Church.

The Council: Merril Babcock, Janet Elliot, May Paul (Vice President), Joan Boas, Nancy Dealey (on floor), Lois Crowe, Mary Lee Teigh (Treasurer), Dorothy Holder (on floor), Chaplain Cochran (standing), Ray Phillips (President), Lenore Holmquist (Secretary).

The Canterbury Club is an organization of Episcopal students at the University of Washington. Its purpose is to provide an opportunity for students to receive the teachings and life of Christ through prayer, study, service, giving, evangelism, and unity. This opportunity allows for Christian growth of the student as an individual and as a member of the corporate body of the church. The club has an able chaplain and advisor in the person of the Rev. Canon David R. Cochran, and an assistant advisor, Miss Merril Babcock. Both are engaged in full-time work with the Episcopal Students. Christ Church at East 47th and Brooklyn Avenue is the headquarters for the club. Membership is open to any student who is interested, and who is willing to participate in its activities.

DELTA MU

Delta Mu, an organization for Job's Daughters, a Masonic order, was founded on the Washington campus in 1945. This year, under the leadership of Jean Amsbaugh, Gamma chapter has provided a wide program of many activities and social life for its members.

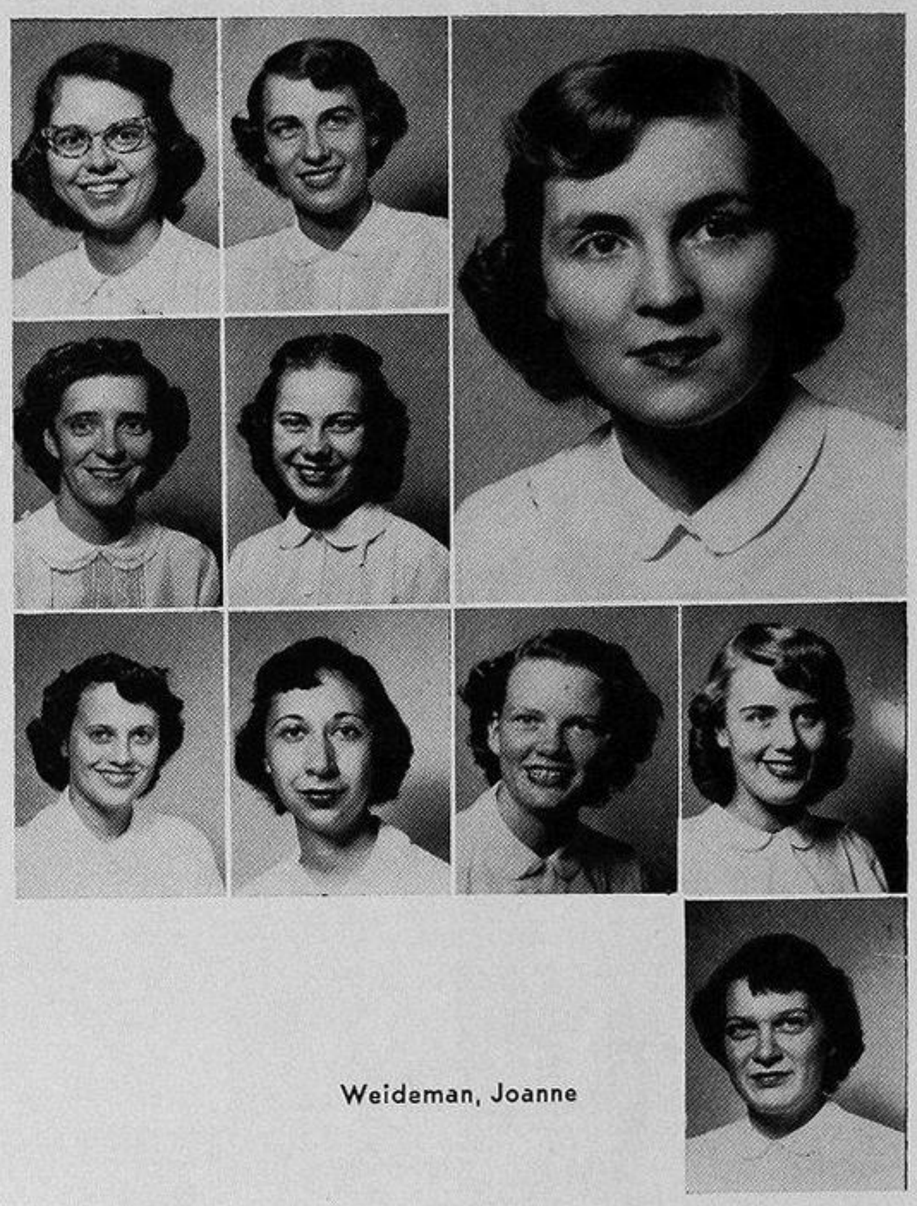

Curtis, Joanne
Gilbertson, Laura

Amsbaugh, Jean
President

Godfrey, Ione
Good, Carole

Loser, Joan
Rosenberg, Hilda
Tarbill, Marikate
Utness, Myrna

Weideman, Joanne

NOT PICTURED:

Brannen, Helen
Birkeland, Evelyn
Runnings, Gloria
Rupea, Carole
Wetherby, June
Whitmore, Jackie

GAMMA DELTA

Richardson, Chauncey
President

Cowan, Richard
Eckardt, Ivan
Flaherty, Carol

Gettman, Marilyn
Handorf, Lala
Heineman, Mildred

Johnson, Earle
Roslansky, John
Senter, Clara
Vogel, Robert

NOT PICTURED:

Active Student Members
- Berry, Bernardine
- Kinkade, Emmett
- Mettler, Ulrich
- Mundt, Mary
- Pasche, Ray
- Reinke, Mildred

Associate and Graduate Members
- Duchow, Esther
- Fager, Mr. and Mrs. Wayne
- Glock, Lois
- Hilgenkamp, Esther
- Hillmann, Dick
- Hillman, A. L.
- Koenig, Caroline
- Mundt, Doris
- Schattschneider, Betty
- Schelp, Mr. and Mrs. Don
- Schoennauer, Al
- Sperling, Lois
- Thorkelson, Martha
- Trappe, James

Gamma Delta, a Lutheran student organization on campus, was founded in 1946. The organization's main purpose is to inculcate the Lutheran way of life. Meetings are held at Messiah Lutheran Church, located at 70th Avenue and 35th N.E. on Sunday evenings. It is also the aim of the organization to have a student house near the campus.

LUTHER CLUB

Bentson, Paul C.
President

Betz, Anita
Betz, Evelyn
Carlson, Carla
Hacker, Thomas

Hanich, Marilyn
Hanson, Pearl
Holm, Birgit
Holm, Signe

Iverson, Arlene
Jonson, Norman
Kiemle, Siegfried
Lind, Joanne
Luther, Sally
Magnason, Dick

Nielson, Carol
Odegard, Eileen
Scheibel, Ernest
Swanson, Marilyn
Tanner, Alice
Zellmer, Ernest

NOT PICTURED:

Bjornson, Henry	Hendrickson, I.
Brown, Mildred	Jeter, Milton
Coien, Bernice	Lorentzen, Joanne
Dixon, Geraldine	Pearson, John
Elmquist, LeRoy	Scholz, Johanna
Friedlander, Delores	Winder, Leona

"Thy Lord is Truth" is the theme for Lutheran Student Associations all over the country. Luther Club is one of 400 Lutheran Student groups on college and university campuses.

Luther House is the center of many of the club's activities—noon lunch, Bible studies,, Thursday noon meditations, and Friday night socials, as well as always being open for fun and fellowship, study and serious discussions. The Sunday evening supper meetings, the highlight of the week, are held at the University Lutheran Church, including worship, speakers and discussion. A graduate-student and faculty discussion group led by the faculty members on their own field as it relates to Christianity, has aroused enthusiastic responses.

CHRISTIAN SCIENCE ORGANIZATION

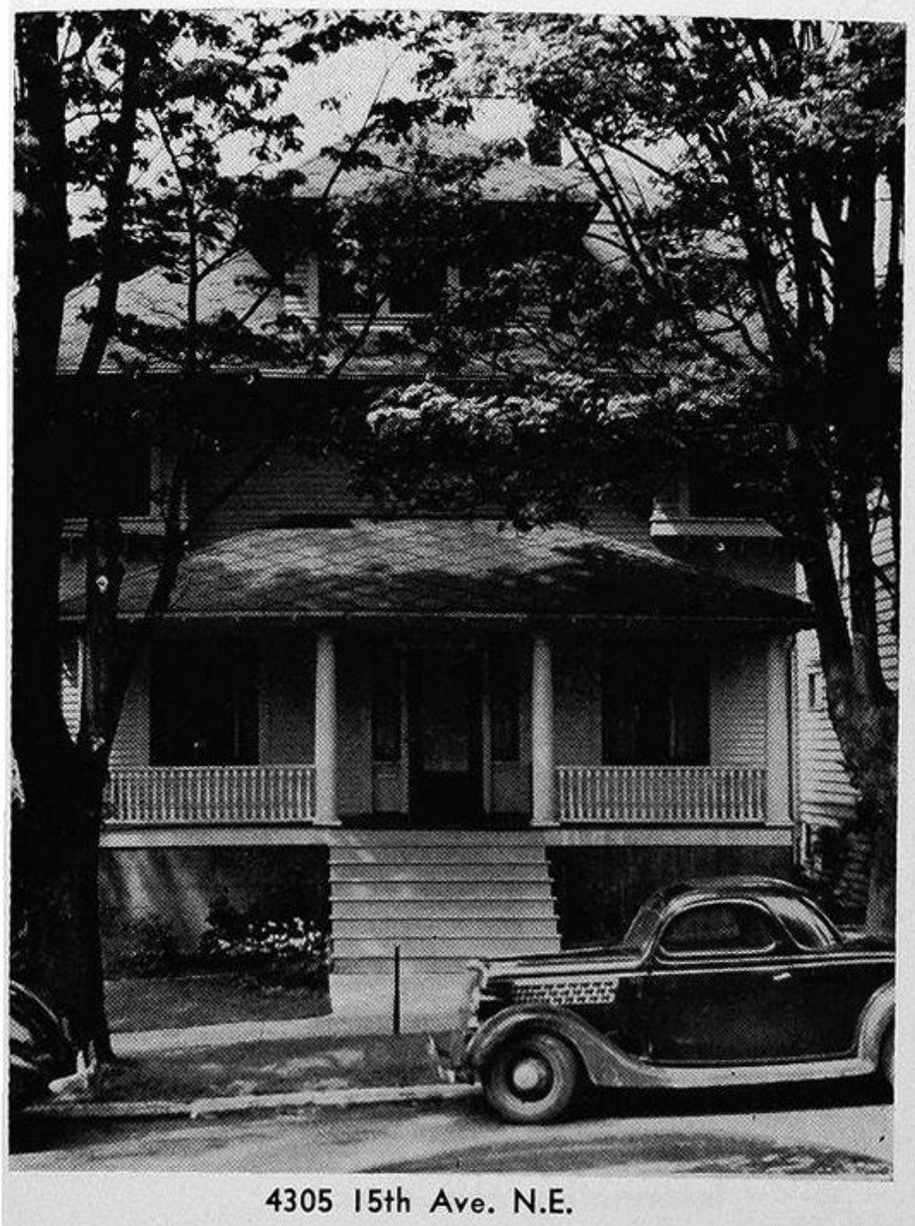

4305 15th Ave. N.E.

A shaded spot on 15th provides a pleasant "campus home" for Christian Science students and faculty members.

Christian Science Organization at the University of Washington was formed in 1917 by seven students, guided by the provisions in The Mother Church Manual of Mary Baker Eddy. Then, as today, the students were "consecrating themselves, their thoughts, words and actions to the service of humanity, and to the sacred course of Truth as taught in Christian Science."

The Organization's primary activity has always been its weekly religious meeting, which includes testimonies of healing through the applied understanding of Christian Science. These meetings are held in Eagleson Hall every Thursday evening of the school year, including examination weeks, at 7:45.

Students, faculty members and friends are also welcomed at the Organization's annual lecture, given by a member of the Board of Lectureship of The Mother Church, The First Church of Christ, Scientist in Boston, Massachusetts.

The Organization student house at East 43rd and 15th Northeast was purchased in 1945 with the help of alumni and friends. At the House, students may read or borrow the Bible and the writings of Mary Baker Eddy, study their university work, eat their lunches, and enjoy satisfying friendships. The present structure is soon to be replaced by a modern building which will provide adequate space for all Organization activities, including the Thursday evening meetings.

The second-floor sun porch is a quiet, convenient place for study.

One of the frequent student get-togethers at the House.

ORGANIZED HOUSE ASSOCIATION

Keim, Robert
President

East, Gordon
Farrell, Donald
Green, Richard

Hanover, James
Kotkins, Herbert
Kovacs, Irene

McNair, Stephen
Moran, Paul
Noble, David
Orr, Dwight
Puro, Leroy

Thoreson, Laverne
Valicoff, Victor
White, Houston
Whitman, Homer

NOT PICTURED:
Howson, Clifford
Johnson, Robert
McCune, Joe
Weber, James

The University Organized House Association was organized in the spring of 1950 to negotiate annual contracts for the collective purchasing by fraternities and sororities of products and services.

Its aims also include inculcation of the principles of sound business practice in chapter finance, and the exchange of information and ideas.

PHI CHI DELTA

Hall, Patty
President

Anslow, Lois
Flickenger, Ruth
Holladay, Gloria

Horne, Ardith
Loser, Joan
Millison, Beverley

Morgan, Marjory
Rader, LaVerne
Scott, Evelyn

NOT PICTURED:
Anderson, Annette
Anderson, Phyllis
Baer, Gladys
Bethea, Betty
Cook, Dorothy
Desch, Joann
Magnuson, Mary
Quimby, Oramon
Schear, Barbara
Scott, Shirley
Stenvall, Vivian
Valender, Carol
Wesner, Lynn
Yamashia, Fumi

Phi Chi Delta's purpose is to aid in developing the individual lives of its members through activities grouped under the general headings of social, social service, missionary education and homebuilding.

The founders of Phi Chi Delta were interested in drawing together Presbyterian women interested in the work of their church. Membership is open to both independent and sorority women of Presbyterian religious preference.

KAPPA PHI

Adams, Shirley, So.
Arbak, Elvalene, Jr.
Bacon, Marilyn, Jr.
Baker, Jacqueline, Sr.

Johnson, Marilyn, Sr.
President

Baker, Joyce, Jr.
Beard, Barbara, So.
Bianco, Lois, Sr.
Bird, Betsey, So.

Blainey, Sylvia, Jr.
Bullock, Carol, Sr.
Chase, Shirley, Fr.
Cooper, Georgia, Fr.
Corthell, Eleanor, So.
Dean, Barbara, Sr.

Garner, Marilyn, So.
Gladfelter, Jo Ann, Sr.
Glass, Merrillann, Fr.
Glasscock, Hope, Fr.
Griffin, Marian, Sr.
Hager, Marilyn, So.

Hein, Shirley, So.
Hester, Patricia, Fr.
Hutchins, Carolyn, Sr.
Johnson, Ruby, Jr.
Johnson, Sally, Sr.
Knight, Marietta, Fr.

Layson, Marilyn, Fr.
Marberger, Marjorie, Jr.
Murakam, Momoko, Jr.
Nobel, Lorna, So.
O'Neill, Sally, Fr.
Ott, Janet, Fr.

Pease, Verlene, Jr.
Phelan, Sharon, Sr.
Pomroy, Rayda, So.
Raver, Lois, Jr.
Rotous, Helen, Fr.
Simon, Shirley, So.

Stark, Patricia, So.
Thompson, Jean, Jr.
Van der Wel, Gertrude, Fr.
Weiger, Donna, Jr.
Williams, Elizabeth, So.

NOT PICTURED:

Bradshaw, Nancy
Brohamer, Coralyn
Campbell, Shirley
Corsilles, Josephine
Davis, Peggy
Deye, M. Jo
Foote, Clara
Kirsop, Jean
Larson, Jeannine
Mawr, Marguerite
Milburn, June
Minnick, Maxyne
Snyder, Eloise
Tennant, Janice
Williston, Anne

Kappa Phi is a national organization for Methodist college women. The aim of this group, "every Methodist woman in the university world today a leader in the church of tomorrow," is achieved by individual participation in a variety of spiritual, cultural, and social activities.

The club holds regular dinner meetings in Wesley House. At this time devotional services and programs in keeping with the themes are given. Social evenings are planned for other evenings throughout the year.

On two Sundays during the year Kappa Phi, in conjunction with Wesley club, sponsors the morning services at the University Temple. All members go to church together and student speakers replace the regular sermon.

WESTMINSTER CLUB

Holladay, Gloria
President

Anslow, Lois
Braun, Marlene
Hall, Patricia

Lewis, Rowena
Lokken, Jean
Loser, Joan

Marken, Ruth
Marks, Nancy
Millison, Beverly
Moore, William
Orup, Hans

Rader, LaVerne
Reeves, Richard
Scott, Evelyn
Siddons, Gordon

NOT PICTURED:

Anderson, Edgar
Anderson, Harold
Anderson, Janette
Baer, Gladys
Ballinger, James
Bethea, Bettye
Bettis, Mary Ann
Cady, Carl
Clarke, John
Constable, Marjorie
Cullins, Gregory
Cunningham, Patricia
Desch, Jo Ann
Ferguson, Robert
Franklin, Kathleen
Harvey, Fred
Horne, Ardith
Johnson, Gordon
Krueger, John
Lundberg, Elinore
Lundgren, Roy
Madison, Vernon
Malone, Patricia
McNabney, Richard
Millison, David
Monteith, Lee
Noyes, James
Parker, Allan
Parker, Jean
Phelps, Wendell
Richardson, Howard
Schear, Barbara
Scott, Shirley
Sellappah, Sivalingam
Smith, Betty
Smith, Lynwood
Stenvall, Vivian
Symons, Thomas
Vallender, Carol
Wenger, Carol
Wesner, Lynne
Wilson, John
Zeiger, William

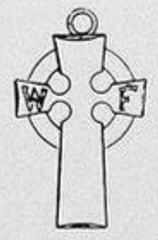

Westminster Club strives to serve all Presbyterian students on the University campus. The club's motto, "Your home away from home," is a goal for which all members aim.

Weekly activities include a Sunday evening fireside, Bible class meetings on Tuesday, Thursday noon meetings held on the campus, and weekend parties.

Membership is open to any students interested in this program.

IN APPRECIATION

From behind the editor's desk, publishing the TYEE sometimes looks pretty impossible, but we made it and the credit belongs to all those whom I found to be just as interested in meeting deadlines, being accurate and putting out a good-looking book as I was.

For all their help and suggestions as well as correcting my mistakes, I want to thank the people at the Frayn Printing Co., especially DARRELL TAYLOR and MORT FRAYN, and STEVE and DICK LEE of Sterling Engraving. This book is theirs, too.

To Mulholland Studio, for all the trouble I caused them and for their efforts to include everyone in the book—thanks.

CLYDE ROBINSON found time to give invaluable assistance in spite of his other publications and his newfound matrimonial duties —thanks, Clyde. To Business Manager, JIM POWER, whose new system of indexing cuts the amount of time and work on that section almost in half, we owe a great deal.

The Recreation theme was supported by the Seattle Chamber of Commerce, Greater Seattle, BOB and IRA SPRING, the Seattle Times and P.-I., and many interested students.

To "Corny" ROOT, BILL STALEY, TOM COHEN, and the rest of the photo staff for coping with the never-ending assignments and enlargement orders, and to JIM SNEDDON for his cooperation—orchids as well.

For a professional cover job and advice on the art work, thanks goes to ART HANSEN, a veteran of the 1950 TYEE, and for section pages and handlettered heads artists DAVE STARR, WILLARD PARKER, and JOY JACKSON deserve credit.

But most of all, you who read this book and I have the members of the staff to thank—especially those who not only did a terrific job on their sections, but finished up others as well—BILL KNIGHT, photographer and Sports Section Editor; LAUREL LUND, staff comedienne and Organizations Editor; JOAN SMITH, with a large staff to coordinate and countless layouts; SHAWN NIMS, who gave me sympathy as well as the best Seasonal Activities Section in many years; that hard-working pair, ELAINE KIRTLAND and ANN DAVIS, responsible for Seniors and Schools and Colleges, and many smaller unglorious jobs; and fellows in the Sports Section like DREW MILLER and JIM HENNES, who were really interested in making their sections the best; and FLORABEL KEY, our office manager who not only "managed" but did so much of the office work herself.

To these and others which space doesn't allow me to include, thanks and congratulations on your book.

Peggy Mace

Editor

WESLEY CLUB

OFFICERS

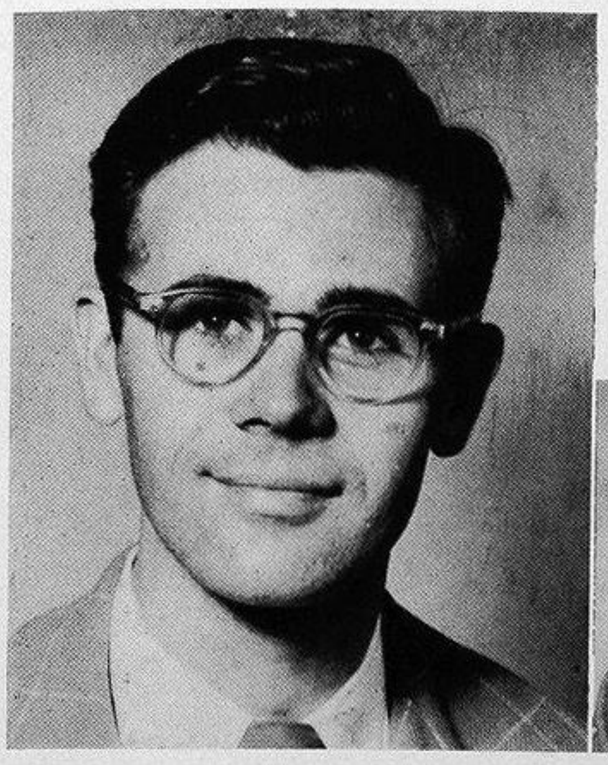

Hayward, Richard
President

Lucas, Evan
Vice-President

Martin, Sherwood
Recording Secretary

Arbak, Evie
Corresponding
Secretary

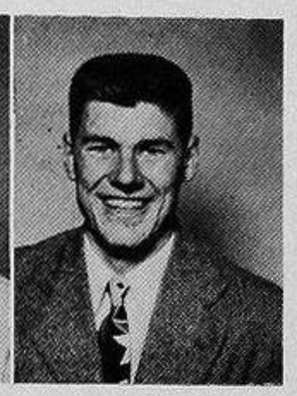

Osborne, Norm
Treasurer

NOT PICTURED:
Davis, Peggy
Logan, Marilyn
Shafer, Dick
Spence, Malcolm
Tennant, Janice
Williams, Betty Ann
Williston, Ann

COUNCIL

Bacon, Marilyn
Fowler, Mary
Garner, Marilyn
Greenstreet, Vernon
Hamilton, Bill
Larson, Jeanine
Raver, Lois
Schaefer, Don
Shelton, Gloria
Simon, Shirley
Speece, Daymond
Stark, Pat
Thompson, Jean
Turman, Ralph
Vogtlin, Ann
Walker, Bob
Wycoff, Joan

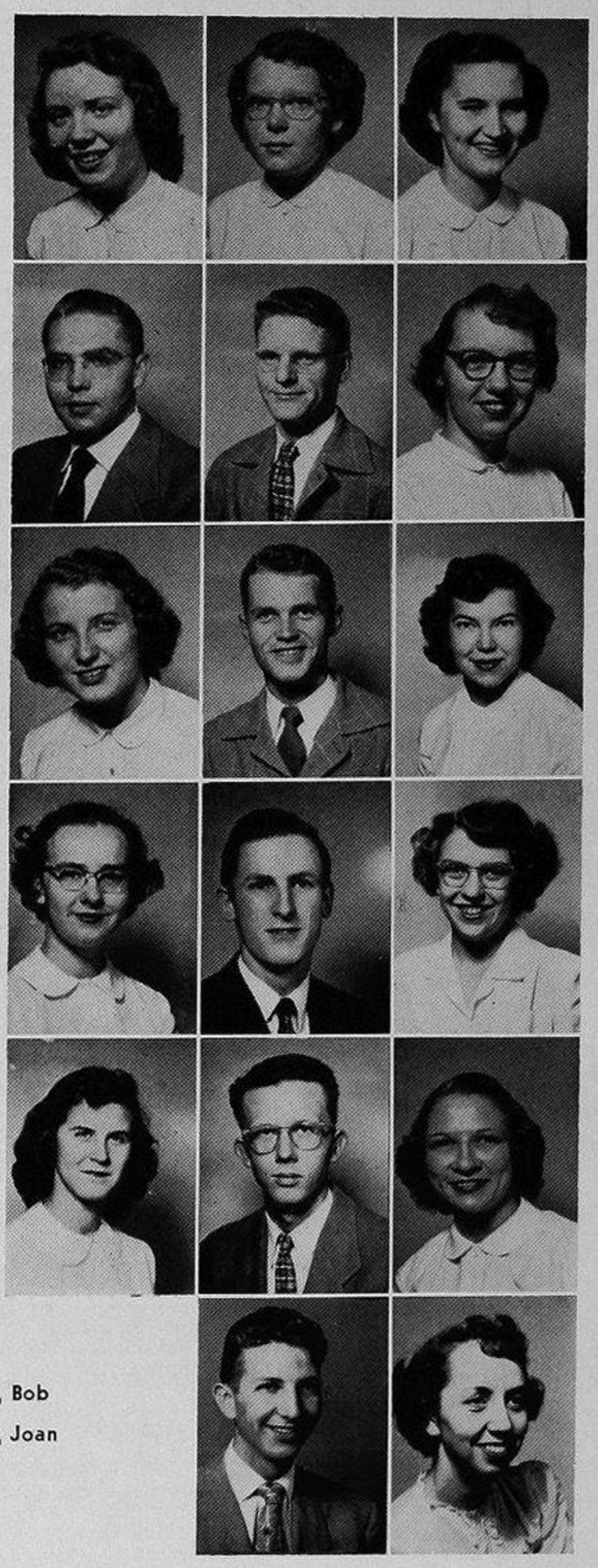

Sponsored by the Methodist Church, Wesley Club is a student organization that brings students together to share common convictions and concerns in the quest for Christian living.

Membership includes both men and women and is affiliated on campus with the Campus Religious Council, Kappa Phi, and Wesley House, resident group.

The program during the year includes Sunday Evening Firesides, religious discussion groups, the weekly coffee hour, student-led Chapel services, weekend social events, and Student Sunday at the University Methodist Temple. Wesley Club facilities are open for the use of all students and student groups.

INDEX

A

Aakervik, Martin R., 287
Aaron, Joseph, 49
Abair, Floyd, 447
Abbey, George L., 50, 237, 238, 293, 410
Abbey, Kenneth, E., 397
Abbey, Robert, 446
Abbott, Barbara J., 350
Abbott, Dale L., 374
Abel, Douglas H., 374
Abel, Robert, 24
Aberge, Carrol L., 50, 380
Abernathy, Harlan, 447
Able, Robert, 375
Abrescia, Leonard, 309, 446
Absher, Thomas R., 242, 408
Achelbein, Doris, 465
Ackerman, Betty L., 191, 348
Ackerman, Gale J., 366
Adair, Fred, 312
Adams, Charles C., 414
Adams, Donald R., 50, 408
Adams, Edwin, 25, 372
Adams, Ernestine K., 50
Adams, Jackie M., 342
Adams, John F., 50, 392
Adams, Kay, 465
Adams, Lester, 443
Adams, Marlene M., 465
Adams, Ned, 123
Adams, Rick C., 50, 125, 126, 263, 392
Adams, Shirley H., 475
Adams, Vernon, 318
Adams, Wendy E., 350
Adams, William, R., 364
Adamson, Myra, 432
Affleck, James, 190, 311, 408, 458
Agar, Hilda, 297
Agar, James D., 316, 396
Agee, Lucille, 343
Agnew, Coreen J., 348
Agnew, Mary L., 348
Agranoff, Efrem Z., 358, 404
Agranoff, Miriam, 425
Agtaras, Mildred S., 50
Ahearn, John J., 50, 315
Ahlberg, Lloyd, 470
Aho, Keijo, 447
Aiken, Jerry 229, 366
Ainslie, Hugh W., 50, 418
Aker, Gerald, 268, 311
Albano, Ray F., 364
Albaugh, Edgar, 459
Albert, Douglas, 49
Albrecht, Andreas, 302
Albrecht, Charlotte A., 465
Albrecht, William R., 220, 225, 226, 454
Alexander, Daniel W., 50, 390
Alexander, Howard, 447
Alexander, Margaret, 298
Alhadeff, Betty 50, 288
Alksne, John F., 364
Allan, Barbara L., 349
Allen, Arthur G., 410
Allen, Barbara A., 280, 348
Allen, Bill E., 50, 371
Allen, Carol, 337
Allen, Dick G., 126, 392
Allen, Drucilla, 470
Allen, Everett H., 50
Allen, Frank E., 46, 314, 441
Allen, Glenna, 470
Allen, Harry, 302
Allen, John, 302
Allen, Marilyn J., 191, 280, 337, 348
Allen, Peggy L., 118, 274, 280, 345
Allen, Raymond, 25, 130, 150, 181, 286
Allen, Sharon, 470
Allen, Tony A., 390
Allen, Vera, 424
Allen, William, 447
Allendoerf, Dr. Carl, 31
Allison, C. Jay, Jr., 50, 237, 295
Allison, Jerry L., 239, 295, 360
Allison, Richard, 384
Allison, Thomas L., 311, 394
Alloin, Jacques L., 50, 414
Allyn, Richard, 50, 318, 440
Almeleh, Dave, 404
Almeleh, Lucille, 338
Altimus, Juanita, 50
Altkinson, F.L .., 446
Altman, Pete, 446
Alton, Lloyd L., 109, 110, 359
Alway, Dolores W., 428
Alyea, Lorene, 289
Amabe, Emiko, 50, 317, 324
Amende, James W., 241, 396
Ames, Harry A., 376
Ames, Robert K., 384
Ames, Sharon, 353
Amon, Irving, 362
Amos, Helen M., 435
Amsbaugh, Jean, 289, 346, 471
Amundson, Charles I., 406
Amundson, Merle H., 50, 394
Anacker, Robert L., 287
Andersen, Birthe S., 349
Andersen, Doris L., 354
Andersen, E. Jerry, 309, 358
Andersen, Robert E., 394
Anderson, A. Kenne, 50, 402
Anderson, Allen, 306, 386, 467
Anderson, Anita K., 349
Anderson, Annette, 474
Anderson, Arlene, 366
Anderson, Arthur W., 408, 447
Anderson, Barbara, 348
Anderson, Bennett D., 397, 443
Anderson, Betty Ann, 431
Anderson, Bonnie, 442
Anderson, Carole J., 337, 470
Anderson, Charles L. R., 397, 470
Anderson, Clarence R., 50, 112 314, 316, 317, 323, 382, 396
Anderson, Dave, 402
Anderson, Don, 23, 25, 470
Anderson, Don L., 368
Anderson, Donald R., 50, 410
Anderson, Donald M., 414
Anderson, Edgar, 476
Anderson, Elinor L., 341
Anderson, Eugene C., 50, 394, 397, 457
Anderson, Evelyn L., 30, 336
Anderson, Gene L., 50, 227, 234
Anderson, Gerald, 316
Anderson, Geri, 50, 65, 121, 147, 152, 176, 292, 347, 459
Anderson, Gilbert W. Sr., 369
Anderson, Gordon L., 295, 321, 378
Anderson, Graham S., 311, 388
Anderson, Harold F., 46, 302, 459, 476
Anderson, Helen V., 50, 313, 330, 353
Anderson, Henry, 306, 448
Anderson, Jack B., 265, 394
Anderson, Janette, 476
Anderson, Jean R., 50, 111, 106, 189, 280, 347, 431
Anderson, Jeff, 346
Anderson, Jerry, 370
Anderson, John D., 287, 315, 325, 374, 410
Anderson, Joyce M., 119, 350
Anderson, Karl E., 366
Anderson, Kenneth R., 50, 226, 232, 237, 394
Anderson, Laurel, 465
Anderson, Marilee, 353
Anderson, Martin M., 157, 228, 295, 414, 458, 461
Anderson, Mary L., 50, 325, 339, 423, 445
Anderson, Nancy L., 119, 335, 350, 425
Anderson, Norma L., 344
Anderson, Patricia, 316
Anderson, Paul E., 311, 398
Anderson, Phyllis J., 50, 349, 431, 474
Anderson, Robert L., 316, 394, 396, 414
Anderson, Rod C., 414
Anderson, Roger, 302
Anderson, Shirley E., 50, 289, 351, 428
Anderson, Ted O., 388
Anderson, Thomas, 302
Anderson, Ture, 412, 454, 456
Anderson, Vernor, 402
Anderson, Wm., 310, 374, 416, 458
Andrews, Arleen, 437
Andrews, Jack S., 364
Andrews, Leslie, 302
Andrews, Mark F., 359
Andrews, Nick D., 50
Andrews, Robert J., 50, 313
Anema, Grace, 470
Angle, Grant A., 50, 192, 359
Anschell, Grove, 467
Anschell, Sydney, 338
Anslow, Lois, 474, 476
Antes, Alex E., 51, 363
Anton, Myron, 401
Antovick, Darinka, 470
Apeland, Homer D., 217, 366
Apostolou, Marria, 349
Appel, Ed, 470
Apsitis, Ed, 264
Arai, Don, 449
Arbak, Elvalene, 429, 475, 477
Arndt, Ardythe, 349
Arneson, James, 306
Ardrey, Gertrude, 437
Are, Andi, 322
Arensberg, Richard A., 404
Arestad, Dr. Sverre, 32
Argo, Lila, 137
Arima, James, 449
Arkell, Bob, 113, 392
Armfield, Reginald L., 51, 318
Armitage, James, 310
Armitage, Tressie M., 278, 329, 465
Armour, Gary K., 383
Arms, John, 440
Arms, Winthrop K., 440
Armstrong, Fred W., 371
Armstrong, Jerome, 382
Armstrong, Luella, 275
Armstrong, Marilyn, 176
Arn, E. H. Robert, 447
Arndt, Ardythe, 117
Arndt, Bert, 311
Arneson, James L., 448
Arness, Carl, 315
Arno, Norman L., 358, 396
Arnold, Robert C., 51, 378
Arnold, Stanley I., 51, 314
Arnold, Wilson O., 378
Arnt, Bert, 440
Arrington, James R., 110, 440
Arthur, Marilyn, 342
Artus, Joan L., 354
Asahina, Mae S., 46, 426
Ashby, Richard J., 383
Ashdown, Fred M., 406
Ashe, Marian, 192, 427
Ashworth, Joe H., 51
Aslakson, Robert H., 311, 414, 470
Ask, Charles W., 358, 371
Asp, James H., 386
Aspen, Marilyn L., 348
Astel, George B., 185
Astel, George B., 383
Ates, Junice V., 347
Atherton, Billie, 276, 280, 424
Atherton, Edward H., 109, 119 394
Atkinson, Ross T., 384
Attebery, James, 311
Atterbury, Jim, 393
Atwater, Nancy J., 350
Auda, Daniel, 401
August, George, 196
Augustine, Deirdre, 118, 121, 123, 350
Augustine, Webster, Jr., 51, 357, 376
Auld, Katherine, 470
Ause, Orval, 51, 446
Austin, Alan F., 51, 120, 147, 148, 416
Austin, Charles W., 311, 386
Austin, James. 458
Austin, Phil, 386
Austin, Russell A., 310, 360
Austin, Willara 296, 441
Autor, Kent, 448
Axelson, Avis, 321

B

Babcock, Barbara A., 337
Babcock, Merrill, 471
Backand, Joan, 109
Back, Sangho, 314
Backer, Fred R., 420
Backlund, Carl V., 51, 386
Backlund, Doris, 51, 431
Backman, Donald, 228, 310, 389
Backschies, Margaret L., 191, 337
Bacon, Frank M., 378
Bacon, Marilyn H., 297, 429, 475, 477
Badda, Lucille, 176
Bader, Sid J., 420
Badgley, Carole, 350
Badgley, Franklin, 302
Badgro, Morris, 218
Baer, Gladys, 423, 474, 476
Bagley, Delores, 175, 316
Bahnsen, Dixie, 437
Baich, Walter G., 444
Bailey, Abbie, 432
Bailey, Lawrence, 311, 366
Bailey, Merrill, 315
Bailey, Bill, 232
Bailly, John R., 270, 406
Baily, Wink, 470
Bain, Katherine, 353
Bain, Margaret L., 353
Baine, Nancy E., 341
Baiocchi, Charlene, 464
Bair, Darthea H., 51, 321
Baird, Jean E., 294, 353
Baird, Roger, 223, 224, 225, 227. 291
Baird, William D., 51, 266, 376, 406, 419, 440
Baker, Art J., 364
Baker, Dix W., 366
Baker, Duane, 111
Baker, Ed, 194
Baker, Earle M., 388
Baker, Eleanor J., 191, 335, 347
Baker, Jacqueline, 51, 475
Baker, John D., 311, 372
Baker, Marilyn J., 344
Baker, Joyce E., 429, 475
Baker, Thomas M., 406
Baker, Thomas R., 311, 458
Bakewell, John M., 320, 413
Bakkala, Richard, 448
Bakke, Kjell M., 256, 257, 440, 468
Balcom, Ralph C., 372
Balcunas, Doris L., 349
Baldwin, Donald W., 255, 311, 320, 416
Baldwin, Lura, 469
Baldwin, Sally, 347
Bale. Dick R., 51, 71. 239, 293, 312, 356, 402, 454
Bales, Marion E., 336
Ball, Richard, 110
Ballantine, Charles, 301
Ballard, Peggy, 119, 281, 337
Ballasiolis, George, 438, 443
Ballew, Joseph, 51, 374
Ballinger, James, 468, 476
Ballinger, Richard H., 383
Ballo, John, 314, 328
Balser, Richard, 306
Balser, Richard A., 443
Balthaser, Maribeth E., 51. 88, 186, 190, 292, 327, 343
Banerjee, Amiya, 318
Bank, Sandra, 51, 339
Banks, Henry P., 380
Barayasarra, Louis, 448
Barbee, Gale D., 311, 386, 458
Barber, Hartley E., 358, 400
Barber, Leo G., 46, 396
Barber, Maryann C., 342
Barber, Wm. F., 51, 288, 296, 312, 462
Barbero, Charles, 446
Barbey, Mary R., 344, 470
Barclay, Ronald, 295, 389
Bard, Burton E., 311, 394
Barger, Jeanette C., 111, 294, 349
Barger, John E., 51, 288, 301
Bargreen, Sharon L., 344
Barker, Janet, 109, 350
Barker, John N., 51, 325, 374
Barker, Phillip, 287
Barker, Stuart D., 229, 376, 457
Barkay, Victor, 319
Barlow, Marjorie E., 274, 281, 329, 445, 450
Barlow, Rivella, 338
Barocchi, Charlene, 278
Barnard, Alan, 444
Barnard, Ronda D., 111, 112, 281, 354
Barnes, Gordon, 418
Barnes, Joan R., 426
Barnes, Susanne, 426
Barnes, Ward P., 406
Barnett, Edna L., 337
Barnett, Elizabeth, 424
Barnett, Patricia Ann, 445
Barnette, Mark J., 412, 469
Barnhouse, Willis C., 317, 323. 374
Barone, Vince A., 229, 395
Barquist, Pauline, 427
Barr, Eric L., 23
Barr, Kenneth J., 51, 320, 380
Barr, Roger, 366
Barr, Ted G., 306, 366
Barrere, William E., 51, 366
Barrett, Gary, 85, 327
Barrett, John, 235, 366
Barrett, Richard, 51, 327, 368
Barrow, C. Joan, 51, 298, 344
Barrow, Wally, 414
Bart, Robert E., 51
Bartell, George H., 301, 323
Bartfield, Joan, 424
Barthell, W. Burr, 370
Barton, Charles W., 317, 323
Barton, Gilbert, 443, 459
Barton, Thomas B., 380
Barwick, Tom, 242, 243
Bassett, Halcyon L., 355
Bastida, William, 446
Batchelder, Beverly, 346
Batchelder, Carol J., 111, 341
Bates, James, 287, 302
Bates, Stephen C., 366
Batey, Marjorie, 427
Batie, Harriett, 298
Batschi, Jerry A., 414
Batterton, Richard, 293
Battin, Robert W., 51, 308, 384
Bauer, Barbara L., 344
Bauer, Eugene, 302
Bauer, Harry L., 23, 25, 302
Bauer, Wolfred. 51, 446
Baugh, Peggy R., 111, 116, 117, 121, 294, 350
Baumgardner, Harry, 443
Baumgarten, Anne E., 335, 355
Baunsgard, Keith A., 266, 372, 455
Bauscus, Frederick H., 462
Baumsted, Karen, 459
Bayh, Wilfreda J., 278, 329
Bayliff, William, 448
Beach, Ann, 469
Beachner, William F., 378
Beal, Barbara A., 341
Beall, Elizabeth, 437
Beard, Barbara, 475
Beard, Chester L., Jr., 230, 378
Beardsley, James, 457
Bearg, Grace K., 51, 445
Beariault, Douglas, 397
Beaton, John, 447
Beatty, Bruce A., 374
Beatty, Earl, 51, 315
Beatty, Harry, 392
Beaufort, John 459
Beaver, Helen L., 345, 424
Bechtol, Chuck, 202
Beck, Joanne, 346
Beck, Marlene G., 275, 277, 336
Beck, Mary Ann, 343, 470
Beck, Richard E., 414
Beck, Robert L., 51, 185, 438, 450
Beck, Ruth. 298
Beck, Theodore, 302, 446
Becker, Charles H., 443
Becker, Dale, 377
Becker, Rolfe A., 51, 106, 404
Beckman, Kent M., 229, 264, 320, 413
Beckman, Marvin, 306
Beckman, Robert 447
Bedjanian, Vartan, 181
Bedtanian, Vartan M., 46, 448
Beech, Daisy, 112
Beery, Richard L., 311
Beezer, Rose J., 337
Behar, Albert D., 362
Behar, Beverly A., 91, 114, 117, 121. 294, 338
Behar, Salvo D., 420
Belben, Marjorie R., 51, 321, 466
Belcher, Helen 298, 321
Belcoe, Elvin, 388
Bell, Beverly L., 344
Bell, Don L., 51, 360
Bell, Eileen, 470
Bell, Robert, 232, 242
Bell. Shirley, 95, 428
Bellamy, Faye, 51, 431
Belleman. Guy, 262, 309
Bellew, Mary Beth, 342
Below, Charles O., 384
Belz, Eugene, 447
Bement, Peter R., 107, 314, 418
Bement, Robert K., 229, 360
Bender, Nancy, 174
Bender, Nat B., 51, 368
Bender, Roberta E., 352
Bendetto, John, 446
Beneviste, Jeanne, 470
Benjamin, Donald, 306, 440
Benjamin, George D., 52, 307
Benjamin, Lloyd D., 122, 271, 414
Benjamin, Theresa, 437
Bennett, Donald, 378
Bennett, Edward R., 241, 295, 312, 394, 454
Bennett, Elizabeth Ann, 428
Bennett, Phillip L., 376, 456
Bennett, Stanley H., 41
Bennett, Warren L., 310, 356, 390
Benoit, John, 306
Benoit, John W., 52, 288, 300, 301, 302, 315, 319, 448
Benshoof, Ilene L., 278, 329, 425, 459
Benson, Arlene Y., 119, 340
Benson, Charles T., 52, 422
Benson, John L., 328, 412
Benson, Merritt D., 378
Benson, Nancy S., 52, 353
Benson, Norman H., 402
Bensussen, Isaac, 52, 324, 446
Bentley, Frances M., 287
Bentson, Paul C., 52, 472
Benueniste, Rae, 352
Benzon, George L. W., 52, 384, 457
Berdan, Donald G., 52, 363
Berecson, Marvin, 420
Berentson, Duane, 217
Berg, Donald R., 52, 267, 308, 406
Berg, Jon, 447
Berg, Robert, 52, 324
Berger, Carol L., 122, 353
Berger, Elaine, 352
Berger, Richard, 469
Bergeron, Clifford, D., 384
Bergerson, Jimmie L., 189, 458
Berggren, Patricia L., 349
Bergh, Arne, 226, 270, 454
Bergh, May, 337
Berglund, R. Martin, 52, 410
Bergman, Robert D., 416
Bergstedt, Virgil, 447
Berken, Joan, 432
Berkley, Patricia, 424
Berlat, Marlene A., 352
Berman, Lawrence, 447
Bermejo-zomudio, Alejandro, 52, 446
Bernard, Ann W., 348
Berni, Michael F., 52, 394
Bernoski, Dorothy J., 442
Berntsen, Dean W., 306, 438, 440
Berquist, Charles M., 366
Berrier, Billy G., 401
Berry, Bernadine, 112, 117, 426, 472
Berry, Dick, 422
Berry, James L., 443
Berry, Phyllis J., 355
Berryman, Betty V., 345
Berson, Robert F., 52
Berson, William. 390
Berst, Bob, 52, 392
Berst, Charles, 392
Bersten, Dean, 468
Bertils, Maralyn J., 341
Beseda, Marlene G., 442
Besselin, Marylin J., 431
Bethea, Bettye, 474, 476
Bettis, Mary Ann, 476
Betts, Arthur, 400
Betts, Newton R., 52
Betz, Anita M., 116, 122, 355, 472
Betz, Evelyn C., 152, 355, 467, 472
Bevan, Donald, 302
Bianco, Lois Malie, 52, 322, 475
Biccum, Frank M., 52, 296, 307, 312
Bickmore, Ellen Joy, 301
Bickmore, Joy, 324, 425
Biddle, Nancy, 341
Bidleman, Beverly, 427
Bierlein, Theo, 302
Bierman, Lawrence, 448
Bigelow, Georgia B., 110, 336
Bigge. Lou Ann, 52, 185, 186, 355, 469
Bigley, Charles P., 374
Bihlman, Georgene, 46, 426, 459

For more than 45 years it has been our privilege to serve and have the confidence of the University of Washington and the great district which surrounds it. May we serve you?

UNIVERSITY NATIONAL BANK

4500 UNIVERSITY WAY • *Member F.D.I.C.*

UNIVERSITY NATIONAL BANK

Bilan, Norma, 424
Bill, Lois D., 281, 355
Billington, Don E., 52, 372
Bing, Toshimitsu, 449
Bingham, Donna G., 337
Bingham, Merrill, 414
Binsfield, Harvey D., 311, 448
Binum, Taucgu, 446
Bird, Betsey L., 116, 122, 295, 322, 344, 475
Birkeland, Evelyn, 289, 340, 471
Birkeland, Ivar, 93, 228
Birks, Bill K., 359
Bishop, Daniel, 308
Bishop, Donald E., 422
Bishop, Robert A., 52, 301, 317
Bixler, Janet, 427
Bjerke, Eugene A., 364
Bjodstrup, Frank A., 438, 446, 456
Bjorkstam, Les, 52
Bjornson, Henry, 472
Black, Amos R., 397
Black, Barbara B., 112, 114, 116, 121, 123, 294, 354
Black, George E., 222, 408, 454
Black, Ray 390
Black, Walter R., 295
Black, Walter R., 307, 414
Blackburn, John R., 52, 410
Blackmore, Bertha, 470
Blackwood, Helen, 105
Blager, Morton, 362
Blainey, Sylvia J., 475
Blair, Barbara P., 337
Blanas, Catherine, 355
Bland, Edward L., 126, 386
Blank, Dick, 443
Blaser, Dora, 427
Blatz, Carl G., 287
Bledsoe, Eleanor O., 339
Bleese, Verle M., 52, 317, 323
Blethen, Joan M., 341
Blilie, A. Duwayne, 447
Bline, Ray A. 363
Bliss, Dawn C., 52, 297
Block, A. E., 299, 439, 468
Blohm, Ralph, 52, 308, 364
Blomberg, Alice C., 52, 437
Bloom, James N., 357, 408
Bloom, Ronald E., 408
Bloomer, Donna L., 52, 74, 103, 107, 117 288, 292, 298, 423, 426
Blowers, Paul, 217
Blumenfield, Irv, 25
Blumenthal, Joseph, 52, 420
Blunt, Kim, 422
Blusztejn, Maurice, 362
Blusztejn, Max, 362
Blye, Carol, 346
Blyth, Ron M., 361
Boas, Joan, 471
Bobrow, Pat, 21
Boddington, Rodney 49
Bocek, Albert J., 52, 308, 394
Bock, Fred N., 52, 357, 388
Bode, Carl, 52, 264, 439, 456
Bode, Kathryn L., 95, 150, 426
Bodine, Donn A., 374
Bodinger, John E., 378
Bodtker, Willard, 49
Bodzek, Mirian, 425
Boehl, Jenny, 470
Boelter Edwin, 302
Boetticher, Nancy A., 344
Bogh, Gary, 317
Boguch, Frieda, 52, 317
Bogue, Arnold, 52, 318, 448
Bohart, Milton H., 224, 239, 406, 454
Bohlin, William L., 91, 203 380
Bohn, Warren R., 446, 462
Boicourt, Galvin, 448
Boise, J. F., 320
Bolan, Don, 52, 190, 269, 364
Bolger, Patricia A., 348
Bolger, Ron, 459
Boling, Bill, 462
Bollinger, Mary, 470
Bolst, Albert, 302
Bomstead, Karen, 341
Bond, Bud, 266
Bond, Gerald E., 228, 295, 378
Bond, Mary, 428, 469
Bone, Jack, 302
Bonham, Bruce H., 52, 306, 324
Bonnar, JoAnn E., 294, 313, 470
Bonner, Pauline R., 343
Bonney, Oren 447
Booker, Martha, 469
Boone, Bill W., 388, 457
Boone, Daniel, 53, 402
Boone, Gordy, 53, 402
Boone, Paul T., 53
Boothe, G. Bruce, 312
Borchard, Lorna, 321
Borde, Phillip D., 396
Borella, Bettie, 345
Borden, Richard F., 404
Boren, Jim, 295
Boren, Phil, 451
Borgendale, Glen C., 347
Borgford, Thomas, 185, 186, 327
Bories, Henry, 420
Born, Bernice J., 288, 289, 313, 436
Borough, Howard C., 53, 307, 459
Bosch, Calvin H., 53, 186, 187, 314, 370
Bostick, Wallace M., 53, 240, 293, 390
Botfeld, Bernard, 314
Bothell, Dudley, 448
Bothell, Ray, 448
Bottinelli, Frankie J., 46, 313, 432
Boucher, Billie J., 53, 431
Bouchin, Varya, 465
Bouillon, Richard, 154
Boulton, Eleanor, 432
Bourlier, Leroy, 295, 306, 467
Bourne, Claire, 306
Bourne, James, 242, 243, 369, 454
Bovik, Lynn, 192, 348
Bowden, Allen, 49
Bowder, Jerry L., 53, 299
Bowen, Bob, 319
Bowen, William, 316
Bower, Joann P., 465
Bowers, Barbara J., 53, 349
Bowers, Don V., 311, 374
Bowers, Donna J., 53, 431
Bowman, Joan, 289, 346
Boyce, Richard H., 53, 229, 306, 357. 372
Boyd, E. Sayre, 388
Boyd, Ida M., 53, 428
Boyd, Neil, 228, 293
Boydston, Blair D., 53, 300, 302, 318
Boye, James, 378
Boye, Nanette L., 343
Boye, Robert, 309, 378
Boyer, Priscilla, 276, 278
Boyle, Charles, 306
Boyle. Charles, 448, 459
Boyne, Tim, 459
Boynton, James S., 53, 149, 193, 175, 194, 293, 327, 402
Boyles, Donald R., 380
Brace, Barbara, 53, 54, 103, 111, 116, 117, 121, 150, 290, 292. 334, 345
Brace, Donald, 422
Brace, Gordon N., 310, 406
Bracelin, Mary G., 339
Brachvogel, Max W., 376
Brackett, Doreen L., 116, 119, 294, 350
Bradbury, Betty, 470
Bradberry, Jerry, 317, 396
Bradford, Marilyn, 334, 335, 343
Bradish, Dick, 470
Bradley, Fennimore N., 53, 448
Bradley, Mary L., 53, 350
Bradshaw, Barbara A., 329. 424
Bradshaw, Kay, 298. 327
Bradshaw, Nancy, 475
Bradt, Rodney G., 315, 443
Brady, Bill, 263. 271
Brady, Ed E., 372
Brady, Gene A., 53, 256, 257, 293, 366, 454
Brahamer, Coralyn, 465
Brainerd, Dolores A., 350, 459
Bramhall, Douglas G., 412
Brand, Tina, 53, 178, 292, 327, 424
Brandenberg, Rich, 389
Brandes, John H., 396
Brandicourt, Claire M., 46, 426
Brandner, Gary P., 53, 185 397
Brandon, Harry E., 386
Brandriff, Joyce, 346
Brandstrom, Betty A., 53, 424
Brandstrom, John, 412
Bradt, Rodney, 306
Brannan, Helen M., 464, 471
Brannian. Wm. N., 422
Branstetter, Kenneth, 325
Brasen, Barbara M., 464
Brashen, Marlene H., 338
Braun, Marlene P., 349, 476
Brauns, Elsa I., 350
Bravender, David F., 438, 440
Bray, John, 53
Brazier, Don H., 53, 357, 390
Brazier, Tom S., 390
Breakley, Edward, 446
Brechtel, Charles E., 53
Bledsoe, Frank, 446
Bregger, Emily, 321
Brekke, Eugene N., 53, 319, 325
Brennan, Mary A., 445
Brennan, Pat D., 337
Brenner, Patricia J., 354
Breslich, Francis N., 309, 360
Bretall, Ronald, 357, 422
Bretall, Walter G., 360
Brett, Guilford H., 386
Brever, Joanne, 185, 186
Brevik, Herb, 53, 402
Brewe, Walter E., 53, 310, 394
Brewer, Glen, 321
Brewer, Philip, 302
Brewer, Robert, 414
Brewer, Walter, 112, 418, 458
Bridenstine, Marcia, 423, 425
Bridge, Jerry, 458, 470
Bridge, Robert L., 53, 308, 314, 470
Bridgers, Barbara, 345
Brier, M. R., 194
Brier, Warren J., 185, 306. 307, 327, 368
Briggs, Irving, 309
Briggs, Richard C., 378
Briggs, Robert, 49
Brigham, Chuck, 239, 293
Bright, Ronald E., 374
Brim, Gene, 443
Brim, Armand E., 53, 112, 306, 438
Brink, Daniel, 49
Brinker, Robert, 306
Brinker, Robert C., 448
Brinkman, Pete, 402, 456
Bristol, Richard W., 53, 422
Britt, Dennis, 49
Brittell, Kenneth L., 53
Broadie, Wanda, 21
Brock, Charles H., 53, 357
Brock, Edith, 321
Brock, Richard K., 418, 458
Brockman, C. Frank, 320
Brockman, Nicholas B., 394
Brohamer, Carolyn, 475
Bronniche, Jan, 342
Brooke, Elizabeth A., 53, 431
Brooke, Glenn, 416
Brooke. Janet O., 344
Brooker, Martha Jean, 355
Brookhyser, Byron B., 446
Brooks, Dan, 470
Brooks, Edward, 314
Brooks, James, 302
Brooks, Marillyn J., 463, 464
Brooks, Marjorie, 302
Brooks, Phyllis M., 465
Brossard, Kenneth M., 53. 325
Brothers, Lucille, 321
Brotherton, Curtis, 310
Brotman, Daryl M., 404
Broughton, John K., 443
Broulette, James, 314
Brounche, Jan, 111
Browder, E. Ray, 447
Brown, Allen K., 360
Brown, Barbara, J., 329, 345, 347
Brown, Barbara J., 278, 329
Brown, Billings, 302
Brown, Billy M., 424
Brown, Chester. 459
Brown, Dale, 229
Brown, Daniel H., Jr., 287
Brown, Ed G., 39, 105
Brown, Edward J., 46, 374
Brown. Floyd C., 53, 374
Brown. Frederick L., 123, 125. 358 365 400
Brown. Gail E., 306, 378, 400
Brown, Hilton, 456
Brown, Hobart, 316
Brown. Jack. 194. 383
Brown, James. 316 470
Brown, Joan. 346. 460. 461
Brown, Joanne M., 341
Brown, John L., 53, 321, 470
Brown, Kirk. 448
Brown, Larry E., 49, 228, 418
Brown, Lucille S., 427
Brown, Marilyn A., 189, 341
Brown, Mickey M., 320, 413
Brown, Mildred. 118, 472
Brown, Nancy, 424
Brown, Philip S., 230, 422
Brown, Ramon, 49, 459
Brown, Robert L., 311, 388
Brown, Romay, 343
Brown, Terence, 301, 302
Brown, Vincent, 446
Brown, Virginia, 114, 116, 122, 134, 176
Brown, Wm. C., 54
Brown, William F., 384
Brubaker, Jack A., 462
Bruchman, John, 229, 270, 394
Bruhn, Stanley K., 54, 406
Brumbaugh, Ronald, 311, 320, 413
Brummitt, Charles W., 54, 440
Bruner, Eileen D., 431
Bruner, Russell E., 54, 359
Brungard, Jackie M., 463, 465
Brunhaver, William H., 54, 408
Brunk, Earl E., 406
Bruno, William, 448
Brunoff, Dave L., 352, 447
Brunt, Pat M., 337
Brunz, Mary, 186, 187
Brus, Beverly J., 337
Brus, Robert E., 418
Bryan, Allen, 401
Bryan, Betty. 342, 470
Bryan, Enoch M., 54
Bryan, Laurel, 353
Bryan, Morgan, 410, 470
Bryant, Imogene S., 54, 288
Bryant, Kathy J., 150, 355
Bryant. Nancy L., 341
Bryce, Barbara J., 120, 465
Bryon, Art, 320
Brynestad, Kenneth, 320, 448
Brynje, Lars O., 54
Buchan, Allan, 366
Buchan, Barbara, 432
Buchanan, Garner H., 443, 458
Buchanan, George, 443
Buchanan, John L., 54, 320, 413
Buchanan, Joyce M., 354
Buchanan, Richard, 49
Buchanan, Violet, 466
Bucher, Helen L., 117, 274, 278, 329, 445
Buchet, Donner D., 378 105
Buck, Gaylord T., 366
Buck, John, 459
Buckingham, Thomas
Buckley, Bob, 252
Buckley, Lawrence, 54, 318
Bucknell, Richard, 306, 318
Buell, Charles. 308
Buff, Elizabeth N., 287
Buhler, Joan, 54, 354
Bukowsky, Marilyn, 297
Bull, Leland, 54
Buller. Suzanne A., 348
Bullock, Carol E., 54, 297, 475
Bulmer, Ronald L., 307, 376
Buol, Melvin, 49
Bumstead, Roy, 447
Bunch, Sherill, 346
Bunker, Forrest, 185, 327, 447
Burbach, James C., 359
Burch, William J., 311, 388
Burchard, Harold W., 54, 418
Burd. Henry A., 39
Burdick, Richard W., 372
Burdue, Jesse L., 54, 359
Burdue, William, 319
Burdue, William. 54
Burg, Jerry G., 359
Burge, William, Jr., 306
Burge, Wm. F., 54
Burgess, Neil, 311, 320
Burk, Marsin D., 54
Burke, Anita, 348
Burke, Ronald R., 443
Burke, Sally, 442
Burke, Stanley, 307
Burke, Stanley J., 54, 388
Burket, George, 448
Burkhart, Barbara, 346
Burkhart, Fred, 443
Burkhart, Phyllis E., 346
Burkheimer, Margaret R., 353
Burkland, Stan 390
Burleson, Derek L., 54, 150, 443
Burlingame, Donna L., 280, 339
Burneh, Bette, 338
Burnett, Bob, 470
Burnham, Richard C., 414
Burns, Robert E., 320, 386
Burr, Arthur L., 54, 320
Burr, Marvin. 325
Burrell, Patricia A., 428
Burroughs, Vadine M., 345
Burrows, Kenneth, 49, 269
Burrus, Carole D., 54, 353
Bursett, Phillip S., 378
Burwell, William R., 380
Busch, Jay M., 414
Buscit, Castor, 446
Buseman, Ralph H., 54, 357, 418
Busey, Ann, 54, 322
Bush, Fred, 454
Bush, Janice, 465
Bush, Margaret, 277, 459
Bush, Ronald, 311, 443
Bush, Thomas, 185, 186
Bush, William F., 366
Busse, Herman, 318
Bustamante, Leonardo, 320, 446
Buswell, Myron C., 54
Butcher, Harry, 271, 448
Butler, Connie K., 425
Butler, James C., 255, 309, 360
Butler, James K., 397
Butler, John, 319
Butler, Marilyn N., 343
Butler, Thomas, 360
Butterfield, Donald L., 462
Butterworth, Marilyn M., 337
Butts, Jeanne M., 353
Butzirus, Helen R.,347
Buzard, Kenneth, 448
Byars, Wanda J., 54, 336
Byrne, John, 302

C

Cady, Carl, 476
Cady, Howard H., 54, 378
Cahill, John, 228, 402
Cahoon, Gerry, 345
Cain, Joe C., 388
Cain. Mary E., 54. 353
Caldwell, Shirley, 54, 105, 463, 464
Caley, Calvin B., 147, 366
Calhoun, James, 446
Callaghan, James R., 224, 225, 227, 295, 310, 357, 388, 454
Callaghan, Maureen, 186, 187, 294, 343
Callaghan, Nancy C., 280, 350
Callagher, Nadine, 313
Callahan, Ben, 425
Callahan. Charles L., 396
Callahan, Maureen, 195, 326
Callero, Monti, 446
Callison, Marion, 425
Callison, Sharon L., 350
Callow, Gordon, 49
Callow, Keith, 49
Calvert, Ralph D., 394
Calvert, William, Jr., 256, 388
Calvo, Irving M., 362
Calvo, Norm N., 95, 362
Camandona, Harold B., 54, 325
Cameron, Gordon L., 266, 372
Cameron, Judy A., 118, 341
Cameron, Myrna E., 428
Cameron, Richard W., 46 384
Cameron, William D., 224, 225, 227, 384, 454 457
Camfield, Roland E., 228, 310, 358, 366
Camp, Gene, 242
Campbell, Bruce, 318
Campbell, Buster, 256, 257
Campbell, Byron A., 287
Campbell, Carolyn M., 353, 459
Campbell, Craig D., 378
Campbell, Frank C., 394
Campbell, Gordon, 302
Campbell, H. G., 320
Campbell, Joan, 298
Campbell, Karen S., 342
Campbell, Karen L., 426
Campbell, Kenneth, K., Jr., 54, 318, 406
Campbell, Laurence, 307
Campbell, Margot P., 95, 350
Campbell, Pete, 390
Campbell, Richard W., 318, 410, 443
Campbell, Shirley, 119, 121, 346, 475
Campbell, William H., 412
Campion, Patricia, 351
Canaan, Larry J., 54. 364
Candiotti. Joseph, 306
Cannon, Audrey E., 347
Cannon, Henry, 462
Canty, Dave, 404
Canup, Phil C., 309, 358, 374
Capeloto, Ike, 362
Capeloto, Sylvia, 352
Capeloto, Victor W., 406, 458
Capeluto, Betty R., 123, 338
Capithorne, Frank, 369
Capps, Allen E., 127, 366
Capron, Mavon, 54, 313, 436
Carbo, Donna E., 54, 351
Card, John, 441
Carey, Thomas F., Jr., 287
Carkeek, Robert S., 57
Carlbom, Curt C., 384, 458
Carlisle, Warren, 446
Carlo, Delores, 54, 298, 334, 348
Carlsen, Emily, 297
Carlson, Alan, 392
Carlson, Barbo V., 551, 341
Carlson, Birgit S., 111, 341
Carlson, Carla D., 472
Carlson, Diane, 313
Carlson, Edward E., 55
Carlson, Geraldine, 191, 345
Carlson, Gladys, 55, 432
Carlson, G. J., 414
Carlson, Herb, 414
Carlson, Jean D., 342
Carlson, Jenet J., 55, 343
Carlson, Joann, 347
Carlson, Joanne, 339
Carlson, John, 441
Carlson, Larry, 402
Carlson, Leo J., 55, 185, 186, 327, 356, 414
Carlson, Melvin, 185
Carlson, Owen W., 444
Carlson, Roy L., 55, 440
Carlson, Sheila S., 344
Carlson, Sidney I., 55
Carlstedt, Elsie, 55, 341
Carlstedt, Paul A., 55, 300
Carlton, Lynn, 468
Carlton, Tom N., 370
Carman, Elaine E., 119, 274, 278, 329, 464
Carney, Robert E., 55, 289, 357, 414
Carpenter, Alfred W., 408
Carpenter, James A., 408
Carpenter, Lilis, 470
Carpenter, Ted, 293, 454
Carper, Robert T., 55, 416
Carr, Bill, 459
Carr, Harold E., 358, 384
Carr, Kenneth, 179
Carr, Warren, 300, 318
Carras, Evangeline, 55
Carrigan, Mary L., 281
Carrol, John F., 445
Carroll, Elayne, 175
Carroll, Harriett A., 55, 336
Carroll, Talbott, 24
Carson, Carolyn A., 55, 105, 241, 292, 334
Carson, Eugene, 446
Carson, Herb E., 266, 372
Carson, Jeannie M., 353
Carson, Jimmie, 448
Carson, John, 448
Carson, Mary H., 349
Carter, Frank, 378
Carter, George J., 401
Carter, James, 309
Carter, Lorraine, 470
Carter, Robert T., 358, 410
Cartier, James, 446
Casey, Thomas A., 414
Casperson, George E., 268, 390
Cass, Stephen B., 412
Cassels, Colleen C., 294, 350
Cassill, Harvey, 103, 105, 106, 202
Cassill, James, 291
Cassutt, Richard A., 374
Castagno, David C., 269, 402
Castile, Kenneth W., 368
Castle, Lloyd, 447
Castelberry, Bennett, 175
Castor, Myrene R., 55, 355
Catren, Audrey R, 110, 339
Cattell, Bryon N., 371
Cauffield, Mary E., 348
Caughron, Carolyn, 340
Caughron. Mary E., 442
Cavanaugh, Geraldine H., 313, 436
Cave, Virginia L., 55, 348
Caverley, Carol M., 428, 465
Cavers, Betty, 344
Cederblom, Edna L., 425
Cedergren, Donald C., 438, 444
Cedarholm, Saralette, 55, 423, 425
Cerney, Evelyn, 466
Bromley, Mercy, 466
Chabot, Patricia K., 349
Chadwick, Stephen, 49
Chalk, Earl, 321
Chamberlain, Harry, 314
Chamberlain, Jo, 431
Chamberlain, Martin N., 22

UNIVERSITY BRANCH
WASHINGTON MUTUAL
SAVINGS BANK
NORTHWEST'S OLDEST & LARGEST SAVINGS INSTITUTION
EAST 45th AT BROOKLYN

Howard's
RESTAURANT
University Way at East 42nd Street

UNIVERSITY FEDERAL
SAVINGS & LOAN ASSOCIATION
E. 45th at Brooklyn (General Insurance Bldg.)

"Junior Footwear"
GLAZER'S SHOES
4531 University Way MElrose 5845

Dresslar's homewares
4341 UNIVERSITY WAY • MELROSE 2060

HOTEL EDMOND MEANY
UNIVERSITY DISTRICT
SEATTLE 5

Helen Rickert
1310 East 45th

American and Chinese Foods
SHOPPERS' GRILL
ME. 9544
4553 University Way

UNIVERSITY CLEANERS
4510 Univ Wy. . . . ME Irse-2158

Iddins
MEN'S SHOP
4525 UNIVERSITY WAY

UNIVERSITY
Studebaker MOTORS
4057 ROOSEVELT WAY • MELROSE 3600

COLUMNS
CAFE
4302 UNIVERSITY WAY

Martin & Eckmann
University Style Center
University Way and E. 45th
MElrose 2250

Greetings
FROM THE FRIENDLY
UNIVERSITY
DISTRICT

PACKARD
ROOSEVELT WAY at E. 47th
CENTER

Cherami
DISTINCTIVE FLORISTS
EAST 45th AT BROOKLYN
EVergreen 0400
ACROSS FROM
HOTEL MEANY

Duke's
MELODY MART

ARNSTEIN'S
BOYS' & MEN'S
SHOP
4536 Univ. Way

UNIVERSITY
NATIONAL BANK
4500 UNIVERSITY WAY • Member F.D.I.C.

PARKING BRANCH — 4500 BLOCK ON 15th AVENUE N. E.

4217½ UNIVERSITY WAY - MELROSE 0766
SEATTLE 5, WASH.

Nordstrom's
4339 University Way

Melrose Florist
4221A University Way MElrose 6865

U.MIMEO & TYPEWRITER CO
4226 UNIVERSITY WAY
SEATTLE 5, WASHINGTON
ME. 2321
"Engraved Wedding Announcements and Stationery"

NB of C
FOUNDED 1889

Bill Hatch Sporting Goods
4555 UNIVERSITY WAY

UNIVERSITY BRANCH
THE NATIONAL BANK OF COMMERCE
OF SEATTLE

UNIVERSITY PRINTING COMPANY
PUBLISHERS OF THE UNIVERSITY DISTRICT HERALD
4133 UNIVERSITY WAY

The WILSONIAN
APARTMENT HOTEL
UNIVERSITY WAY AND FORTY-SEVENTH
SEATTLE U. S. A.

Christensen's for Shoes
4514 University Way • Robert (Bob) Apple, Manager • MElrose 1600

Chambers, Dean, 221, 226, 454
Chambers, Robert J., 55, 306, 307, 443, 459
Champion, William, 309
Chan, Shugar, 55
Chandhurk, A. I., 446
Chang, Richard Y., 46, 448
Chapman, Arthur, 326
Chapman, Gloria J., 294, 334, 354
Chapman, Keith R., 55, 368
Chapman, Kyle, 470
Chapman, Nick E., 378
Chapman, Stuart, 36, 105, 288
Chapman, S. W., 328
Chapman, Ted, 470
Chappell, Jacques, 55, 382
Chapple, Dr. Stan, 32, 169, 181, 269
Chappelle, Cecil B., 446
Charbonnier, Francis, 181, 439
Charnley, Frances E., 55, 88, 116, 290, 292, 355, 467
Chase, Betty, 346
Chase, Joel, 446
Chase, Kathryn L., 345
Chase, Shirley A., 95, 281, 475
Chau, William, 447
Chaussee, Jeanne H., 442
Chaykin, Sterling, 439
Cheadle, Gordon H., 384
Chenoweth, Thomas D., 46, 410
Cherberg, Clyde, 307
Cherberg, Clyde R., 55, 125, 312, 319, 402
Cherberg, Johnny, 218
Chesley, Frank, 422, 193
Chesney, Douglas H., 380, 470
Chesnutt, David, 312
Chetlain, Arthur L., 256, 257, 388
Chetlain, Joanne, 275, 329
Chetlain, Marcia F., 55
Chiang, Stanley H. K., 46
Chick, Frank, 315
Chikata, Florence, 466
Chilton, Jeanne E., 343
Chin, Ark G., 287
Chin, Fred, 55
Ching, Ernest K., 55, 448
Chinn, Willard E., 55, 422
Chishalm, Roderick, 443
Chittenden, Robin A., 111, 116, 117, 121, 187, 294, 326, 336
Chivers, Norman, 459
Cho, Changsoo, 445
Choi, Jimmie, 446
Chow, Tung-Whei, 46
Choy, Connie, 465
Christensen, Beverly Ann, 55, 316
Christensen, Chal J., 55, 386
Christensen, Derwyn, 308, 314, 327
Christensen, Ellen K., 297, 424
Christensen, Wm. F., 360
Christenson, John, 446
Christiansen, Robert, 448
Christianson, Alwin, 301
Christianson, Alwin T., 55, 300, 314, 319
Christianson, Eugene, 447
Christianson, Jack A., 376
Christie, Al, 268
Christie, Merigold B., 350
Christie, Thomas C., 55, 203, 406, 458
Christopher, Robert, 325
Christophersen, Raymond, 55
Christy, Bruce V., 388
Christy, Howard A., 311, 388
Christy, Jack A., 366
Christy, Ray, 396
Chrôbuck, Mary C., 55
Chung, Kenneth C., 447
Church, Dr. Phil E., 32
Church, Scott, 266, 372
Churchill, Bill, 443
Cichy, Fredric R., 186, 187, 306, 314
Cicrich, J. M., 446
Cipriano, Joe A., 71, 207, 209, 210, 211, 213, 216, 267, 402, 454
Circle, Dick, 440
Clanton, Jack R., 328
Clapp, Eleanor H., 351
Clapp, Martha A., 343
Clark, Byron E., 55
Clark, Diane, 337
Clark, Gill, 307
Clark, H. C., 447
Clark, Helen, 278
Clark, Jacqueline J., 345
Clark, Kenneth, 414
Clark, Marilyn M., 349
Clark, Marguerite A., 343
Clark, Mary Ann, 55, 123, 349
Clark, Richard C., 56, 357, 386
Clark, Sam, 289, 360
Clark, Sue, 56, 64, 290, 292, 345, 467
Clarke, Bob, 467
Clarke, George, 228, 388
Clarke, John, 174, 319, 364, 400, 476
Clarke, Letitia M., 347
Clarke, Louise C., 116, 119, 121, 289, 294, 350, 467
Clarke, William, 327
Clasby, Robert, 444
Claudson, Tommie, 410
Clausen, Margie, 289, 354, 467
Claussen, Loyde, 321
Claypool, Jackie A., 93, 112, 294, 353
Clayton, Max, 470
Clayton, Robert, 252, 293, 456
Cleek, Larry, 364
Clegg, M. Jane, 56, 426
Clemans, William, 302
Clement, Kendall S., 372, 446
Clements, Mervyn E., 410
Clendenin, Bob D., 56, 368
Cleveland, Doris, 297
Cleveland, Richard L., 56, 360
Cleven, Carol, 442
Cliche, Betty A., 464
Cliff, David B., 309, 394, 468
Clifford, Florence R., 341
Clifford, Nathan S., 239, 384
Cline, Burr D., Jr., 364
Clinton, Glenn, 469
Clise, John, 123, 358, 377
Cloidt, Joseph, 291
Close, Paul, 150, 307, 388
Close, Paul D., 56, 416
Clutter, Robert I., 287
Clutter, Robert, 302
Clynch, Dianna K., 353
Coar, Richard O., 360
Coates, Edward 309, 448
Cobb, Joanne V., 56, 274, 346
Coble, Ronald, 422
Cochran, Chaplain, 471
Cochran, Elaine C., 56, 346
Cochran, Neil E., 402
Cochran, Robert, 394
Cochran, William T., 371
Cochren, Jean E., 274, 278, 329
Cocks, Dorothy Ann, 355, 470
Coen, Janet D., 56, 343
Coffin, John C., 311, 448
Coffin, Natalie, 177, 316
Coffman, Russell, 56, 312, 319
Cogan, John P., 384
Cohen, Jay, 302
Cohen, Tom, 196, 197
Cohn, Irwin, 357
Cohrs, Pearl M., 56, 436
Colby, Dwain, 262, 308
Colby, Ray, 400
Colcock, Edward F., 383
Coldwell, Clare C., 355
Cole, James A., 446
Cole, John, 446
Cole, Prof. Kenneth, 32
Cole, Ray, 104
Cole, Serena J., 56, 334, 350
Cole, Leonard, 319
Coleman, Arthur, 311
Coleman, Charles, 267, 389
Colen, Bernice, 472
Coles, Helen E., 350
Coles, Pat, 390
Colgren, Monte, 321
Colin, Connie M., 428
Collard, Jack, 399
Collard, John, 316
Colley, William, 302
Collier, Boy, Jr., 306
Collier, Boy N., 56, 378
Collier, Helen C., 56, 316
Collins, Chester, 315
Collins, Mrs. E. E., 298
Collins, Melvin T., 386
Collins, Polly, 346
Collins, R. Lawrence, 447
Colling, Robert H., 56, 315
Colpron, Ronald E., 325, 448
Colwell, Eleanor S., 350
Comins, Clare, 318, 446
Comish, N. W., 110
Compton, Ethel Mae, 424
Comstock, Adele, 354
Comstock, Allison, 185
Comstock, Brian, 109, 127, 241, 295, 422, 458, 467
Conaway, Sherie, 442
Condon, Casey, 280
Condon, Karen J., 341
Condon, Marg, 76
Condon, Robert P., 384, 459
Coney, Byron D., 287
Conger, William, 309, 370
Conlin, Sue A., 342
Conlon, Kathleen, 292, 334, 349
Conn, Kenneth, 179
Connell, Clarabelle, 428
Connell, Robert M., 203, 376, 458
Conner, Diane, 344
Conner, Edward, 301
Conner, Lonnie, 318
Conner, Mary H., 344
Connon, Luther, 448
Conrad, Ernest M., 23
Conrad, Jean, 56, 297, 340
Conroy, Marilyn A., 56, 354
Constable, Marjorie, 437, 476
Constantine, John P., 307, 384, 469
Contreras, Lee, 271
Conway, Charles Q., 256, 388
Coogan, John, 309, 377
Cook, Bernard L., 462
Cook, Carolyn, 424
Cook, Donald, 448
Cook, Dorothy, 474
Cook, Everett E., 56
Cook, George, 318
Cook, Gilbert E., 287
Cook, Harriet, 428
Cook, James, 407
Cook, Jo A., 157, 347
Cook, Melva R., 56, 442
Cook, Patricia L., 424
Cook, William, 307
Cooke, Colleen J., 348
Cooke, Sidney L., 56
Cooke, Wanda, 325
Cooley, L. Jean, 349
Cooley, William W., 315, 462
Cooper, Chloris, 470
Cooper, Don, 441
Cooper, Georgia V., 112, 322, 342, 475
Cooper, Joan M., 336
Coor, Dick, 470
Cootes, John H., 416
Cope, Barbara M., 56, 355
Cope, Nancy L., 281, 354
Copeland, Delbert, 307, 309
Copeland, Delbert G., 397
Corbett. David B., 378
Corey, Fred, 470
Corey, Herbert F., 370
Corke, Elaine B., 56
Corl, Helen C., 191, 340
Corlett, Richard, 56, 314
Corner, Nancy M., 345
Cornwell, Jim, 306
Correa, Roy J., 135, 422, 458
Corsilles, Josephine, 475
Corthell, Eleanor R., 110, 111 289, 475
Corvalan, Octavio, 446
Corwin, Lewanna, 321
Coryell, Louise, 343
Coryell, Natalie, 470
Cosby, Janice M., 343
Cosgrove, Don, 235
Cosser, John M., 374
Costello, Fred J., 56, 384
Costich, Tom, 122
Costigan, Sidney, 55, 292, 326, 327, 346
Cota, Mrs. P. S., 298
Cotten, Stan, 306
Cottier, Shirley, 56, 347
Cottingham, Wayne, 310
Cotton, Barbara J., 56, 464
Cotton, David, 414
Cotton, Fred, 56
Cotton, Rowan, 450
Couch, Franklin, 468
Couch, Willard A., 412
Coulter, Martha A., 56, 313, 431
Countryman, Charles, 315
Courtney, John, 318, 328, 418
Covert, Robert, 389
Covey, Donald J., 357
Covey, Donna M., 445, 464
Cowan, Richard J., 472
Cowan, William P., 394
Coward, James E., 408
Cowden, Delores, 109
Cowden, Laurie J., 342
Cowman, Harold A., 309, 386
Cowger, Jack, 108
Cox, Harold, 448
Cox, James E., 287
Coyle, Nyrna K., 287
Crabb, Bob C., 448
Crabill, Ann, 428, 464
Crabs, Jack M., 56
Craft, Shirley J., 336
Cragin, Barbara S., 329, 353
Craig, Grant, 396
Crain, Don L., 372
Crain, Richard W., Jr., 105, 112, 114, 229, 295, 311, 359
Cramb, Robert S., 360
Cramer, H. W., 56, 320 384
Crandall, Bruce P., 378
Crane, Edna, 428
Crane, Frances A., 56
Cranmer, Barbara M., 336
Cranston, R. B., 320
Crase, Rex, 56, 400
Crasswell, Bruce, 394
Craven, Sinclair, 347
Cravens, Charles T., 56, 318, 438
Cravey, Charles M., 113, 408
Crawford, Eleanor, 428
Crawford, John, 263, 392
Crawford, Russell L., 443
Crayne, Bill, 462
Creamer, Patricia L., 354
Creedon, John W., 56, 360, 456
Creevey, Lorraine L., 355
Creighton, Joan K., 425
Cressey, Gary M., 402
Creswell, Jane B., 353
Creswell, Nancy C., 280, 345
Crevling, Lois, 459
Crewdson, Alex, 414
Critchfield, Pat N., 392
Critchfield, Peggy A., 347
Crites, Arlene M., 56, 431
Crites, Norene H., 56, 431
Crittenden, Chuck, 470
Crohn, Charmalee A., 57, 73, 102, 280, 292, 334, 335, 338
Crollard, Homer, 49
Cronk, Jerry, 360
Crook, Bob G., 235, 402
Crook, Dorothy L., 424
Crook, Stewart, 229
Crookall, Pamela G., 339
Crosby, Betty L., 57, 280
Crosby, Joanne, 297, 346
Croson, Gwen M., 464
Cross, Harry, 103, 105
Cross, Paul C., 25, 36
Crosset, William, 316
Crossley, Dave, 470
Crosson, Joe E., 388
Crothers, Marilyn A., 57, 336
Crowe, Lois A., 57, 425, 464, 471
Crowell, Laura, 147
Crowell, Phillip, 448
Crowley, Dolores, 57, 346
Cruikshank, Collin C., 388
Cruickshank, Philip, 287, 302
Cruver, Shirley, 345
Cubbage, Kenneth, 57, 319, 439
Cubbage, Robert, 439
Culbertson, Don, 364
Culbertson, Thomas, 395
Culjak, Jennette, 437
Cullins, Gregory, 476
Culliton, Patti, 348
Culp, Calvin, 49
Culp, Robert, 175, 177
Culpepper, William, 176
Cummings, Bob, 407
Cummings, William, 309, 414
Cummins, Chas. D., 418
Cummins, Diane, 91, 106, 114, 135, 149, 203, 294, 459
Cunning, James E., 406
Cunningham, Dorothy E., 107, 278, 465
Cunningham, Geraldine R,. 337
Cunningham, Joan, 470
Cunningham, Pat, 476
Cunningham, Wm. F., 57, 383
Currans, Miriam M., 354
Curren, James, 312
Curry, Carl, 325
Curry, Marion, 339
Curry, Richard D., 413
Curtis, Dean, 299
Curtis, Jack L., 358, 359
Curtis, Joanne, 189, 428, 469, 471
Curtis, Linnea, 321
Curtis, Marynell P., 57, 424
Curtis, Walter, 301
Cushen, Robert, 307
Cushen, Robert A., 57, 406
Cusick, Eloise, 442
Cutler, Bea, 348
Cutler, Professor R. K., 29
Cutts, Rollin E., 57, 314, 328, 359

D

Dahl, Grace S., 57, 292, 467
Dahl, Gregory B., 374
Dahl, Jeanette E., 337
Dahl, Monica B., 287
Dahlgren, Edwin H., 374
Dahlquist, Peggy, 354
Dahlquist, Maurice P., 57, 301, 323
Dahlstrom, Delcia, 470
Dailey, John J., 400
Dalke, Krene, 470
Dalke, Marvin, 470
Dalthorp, Jane, 309
Dam, Stephen M., 57
Damalin, Geraldine, 424
Damon, Marlene F., 57, 423, 424
Dandis, Margaret, 321
Danielsen, Edwin, 302
Danielson, Nancy L., 354
Dankenbring, Gene, 309
Danly, Herb, 470
Danz, Pauline C., 345
Dardis, Margaret, 424
Darland, Margaret M., 424
Darling, John E., 450
Darnell, Fred W., 57, 400
Darnell, Fred, 307
Darnell, Mary, 346
Darrough, Ann Lynn, 348
Darst, Lorraine, 470
Dassow, Ethel, 287
Daubenberg, Adele M., 287
Davidson, Ann M., 46, 423
Davidson, Roy A., 57, 320, 358, 413
Davies, Dayton, Mrs., 24
Davies, Donald T., 380
Davies, Joan, 424
Davies, William, 422
Davis, Ann, 189, 349
Davis, Betty M., 339
Davis, Catherine E., 337
Davis, Darrel B., 301, 307, 317, 359
Davis, David A., 57, 438
Davis, Dwight O., 306, 418
Davis, Eleanor L., 338
Davis, Jim, 21
Davis, John H., 360
Davis, Lance E., 287
Davis, Lee, K., 339
Davis, Marilyn E., 294, 345
Davis, Mary K., 340
Davis, Max A., 370
Davis, Murlane M., 340
Davis, Paul C., 326, 386, 447
Davis, Peggy, 475, 477
Davis, Rodlyn I., 463, 464
Davis, Sally J., 350
Davis, Thomas J., 57, 107, 414
Davis, Wayne E., 315, 374
Davis, Wilbur, 447
Davison, Peggy L., 112, 187, 342
Dawe, Ernest, 457
Dawes, Joanne, 337
Dawes, Mary Lou, 470
Dawson, Donald H., 57, 296, 307, 408
Dawson, Don, A., 57
Dawson, John B., 310, 376
Day, D'Arlene, 152
Day, Emmet, 302
Day, Neil L., 287
Dealey, Nancy, 428, 471
deAlvarez, Russel R., 41
Dean, Barbara M., 57, 475
Dean, Dawnell C., 344
Dean, Doris A., 426, 467
Dean, Harlan B., 325, 414
Dean, Marilyn P., 57, 108, 292, 341
Dean, Sid, 293
Deane, Louise C., 57, 466
de Angelis, Jimmy, 218
DearDorff, Valerie K., 426
Dearlove, Phyllis, 321
Dearmin, Dick, 462
De Can, Betsy, 191, 348
DeCan, Laurence A., 57, 312, 360
Dederer, Michael E., 185, 186, 295, 327, 386, 455
DeForest, Janet L., 135, 203, 345, 459
de Groot, Jackie D., 119, 339
Dehl, Grace, 354
Dehn, Wm. M., 13
Deibert, Ruth E., 57, 300
Deisher, John, 378
De Kraay, Ginger R., 156, 325, 337
Delabarre, Maurice A., 57
DeLaurent, Bob, 392
Deleon, Leatrice, 338
Delkin, Fredrick, 185, 186, 384
Deller, Stephen, 412
Delman, Jay S., 420
del Salle, Wm. D., 57, 376
Delzell, Athol, 46, 324
Delzer, Nancy K., 185, 186, 327, 336
Demetre, James S., 462
Demetre, Vic C., 374
Deming, Helen P., 57, 330
Demitriades, Paul, 383
Demmery, Joseph, 38
Dempsay, Marjy A., 353
Dempsey, John P., 57, 383
Denburger, Jerome, 446
Denny, Dick, 364, 470
Deppman, Edward, 319
Derby, Alfred J., 376
De Rousse, Shirley, 346
Derrick, Herbert W., 401
Desch, Jo Ann, 474, 476
Deselms, Roy, 402
De Soto, Roy, 57, 401
Detham, Gareth, 306
Dethman, Gareth W., 57
Detwyler, John, 287, 302
Deutch, Charles, 470
Deuter, Mary Lou, 294, 329, 467
Deutsch, Dorothea M., 338
Devery, Bill, J., 359
De Vick, James, 448
Devin, Dan H., 57, 368, 470
De Voe, Don, 418
Dew, Margaret, 427
Dexter, Darlene M., 281, 424
Dexter, George F., 57, 459
Dey, Florabel, 349
Deye, Mary, 429, 475
Diamandidou, Nitsa, 426
Diamond, G., 325, 446
Dias, Carolle J., 338, 464
Dibble, Henry, 447
Dickerman, P. A., 343
Dickinson, Lewis, 459
Dickinson, William, 394
Dickman, Sally E., 341
Dickson, Robert J., 31, 440
Dickson, Ronald, 448
Diebenow, Julius, 307
Diebenow, Julius F., 57, 296, 308, 319
Diener, Greta, 470
Diener, Paul, 446, 470
Dierck, Kenneth, 321
Dietz, Warren C., 311, 448
Dille, James M., 41
Dillon, Marilyn, 350
Dillon, Nancy A., 57
Dils, Dorothy D., 57, 109, 292, 340
Dilworth, Jo Ann, 346
Dimoff, Roderick D., 58, 110, 306
Dines, Robert H., 58, 366
Dingerson, Gary, 418
Dings, Robert K., 58, 408
Dingwall, Bruce A., 401
Dingwall, Harry A., 357, 401, 459
Dippolito, William F., 410
Ditty, William, 311
Ditz, James, 446
Dixon, Geraldine, 472
Dixon, William E., 58, 293, 388, 454
Djerf, Margaret A., 341
Dobell, Joseph, 302
Dobie, Nancy, 423 427
Dobry, Beverly, 338
Dobson, Wyman K., 364
Dodge, Byron M., 122
Dodge, Dorothy, 432
Dodge, William E., 301, 317, 323
Doe, Patricia, 58
Doerr, Jack H., 58, 383
Doescher, Don G., 392
Dohn, Otto, 407
Dohrn, Ronald G., 364
Dolan, Robert W., 58
Dolgner, Grace, 470
Dolle, David, 401
Dolling, Tom M., 406
Dolliver, James, 49
Dolman, Adele M., 343
Dolvin, Phyllis L., 49, 58
Donaldson, Elbert, 470
Donaldson, Jack, 291
Donaldson, Joanne L., 119
Donaldson, John, 454
Donati, Francis, 447
Donehoo, Ann, 185, 463, 465
Dong, Bruce, 468
Dong, Henry, 446
Donham, Robert, 381
Donoghue, Joseph, 268, 310, 388
Donnan, Dallas D., 380
Donner, Edythe A., 350
Dooley, Clara, 466
Dore, James, 302
Dorothy, Charles, 448
Dorren, Bernice, 425
Dorrien, Gaynor E., 58, 292, 313, 436
Dorsey, Barbara B., 470
Dorsey, David J., 388
Dorsey, Donald A., 388
Dorsey, Martha C., 58
Dorsey, William P., 58, 267, 315, 368
Dost, Wm. A., 58, 320, 384
Doty, John A., 58
Doty, Kenneth E., 102, 105, 438, 448
Doty, Robert L., 113, 402
Doucette, Jacquelin A., 119, 341
Douglas, Bill A., 386, 458
Douglas, Dale, 58, 185, 186, 327, 350
Douglas, Donald, 25
Douglas, Gertrude, 297

From this day on . . .

YOU'LL FIND PLEASANT SATISFACTION SHOPPING AT THE BOOK STORE

IN ITS MANY

SPECIALTY SHOPS

Book Shop—Camera Shop

Pens and Typewriters

Greeting Cards—Gifts

Leather Goods—Stationery

Toiletries and Perfumes

Girls' Shop—Men's Shop

Sports Shop—Records

Artists' Supplies—Student

and Office Supplies

Frederick & Nelson Candies

Gift Wrapping—Pen and

Typewriter Repairs

The ever-fascinating window displays on the familiar "Ave." will capture your interest throughout the years—and you'll find the merchandise and service as timely and pleasing as we hope you have through your years on the campus—you're always welcome—come in any time to visit.

UNIVERSITY *Book Store*

OPEN THURSDAY EVENINGS, 7 TO 9

2 Hours FREE PARKING

Shoppers' Lot North of Meany

Owned by the Associated Students of the University

4326 University Way • MElrose 3400

Douglas, Richard M., 58, 388
Doupe, Craig, 412
Downing, Carl, 314
Downs, Barry, 388
Doyle, Douglas L., 58, 408
Doyle, Mike, 306
Doyle, Tom P., 392
Dracobly, Ferris E., 458
Drahe, Edward G., 58
Drake, Eddie, 320, 357, 413
Drakosuky, Joan, 460
Drangess, John, 446
Driano, Dom, 149
Draper, Diane D., 156
Draper, Thomas R., 394
Drarapaulos, George, 58, 324
Dreyer, Alvin, 445
Driano, Dominick V., 93
Driver, Janeil, 425
Droste, Howard, 321
Drugg, Warren, 307
Drugg, Warren S., 58
Drummond, Allan T., 58, 360, 455
Drummond, Neal, 315
Drysdale, George W., 374
Dubick, Bessie, 355
DuBois, Robert, 302
Dubonne, Lucile M., 352
Dubson, Alan, 58, 362
DuCharme, Paul D., 396
Duchow, Esther, 472
Duckering, Donald, 308
DuClos, Joan M., 343
Duensing, Paul H., 58
Duff, Donald E., 444
Dufour, Peter R., 58, 454, 384
Dufresne, Ronald. 414
Duggan, Robert D., 446
Dugne, Regis, 311
Dugwyler, Shirley E., 343
Duke, James A., 311
Dukleth, Lowell, 58, 300, 315, 319
Dulin, Lee T., 58, 288, 302, 315
Dumett, Ray I., 190, 307, 376
Duncan, Dean L., 309, 422
Duncan, Raymond, 448
Duncanson, Neil R., 392
Dunlap, Donald P., 386
Dunlap, Richard, 383
Dunlap, Roy, 447
Dunn, Gordon H., 386
Dunn, Kenneth M., 58, 229, 270, 293, 368, 454
Dunn, Mike, 110
Dunsire, Charles J., 394
Dunstan, James T., 414
Durand, Mary Jane, 345
Durden, Dennis, 446, 447
Durfee, Bill, 113, 322
Durham, Marv, 51, 97, 103, 130, 291, 293, 468
Durham, Mickey, 117
Durland, Jane, 58, 121, 424
Durnan, Mildred K., 289, 424
Durst, Norma, 297
Dutton, Robt., 207
Duvall, Frank, 302
Duxbury, Alyn, 459
Duxbury, Duane M., 58
Dvoracek, Louis, 302
Dwyer, William, 49
Dye, Patricia, 349
Dye, Tippy, 207, 208, 209
Dykeman, Anita M., 58, 337, 437
Dykeman, Roella D., 344
Dykes, Burke, 443
Dykes, James A., 255, 390
Dyrnes, Stephen L., 384
Dysart, Dixie A., 55, 431
Dysart, John, 193, 195

E

Eackton, Wallace, 469
Eagen, Margaret, 313
Eagle, Blake, 408
Eagon, Joan, 427
Eakin, William F., 388
Earley, John W., 394
Early, J. Williard, 220, 224, 228, 270, 369 454
East, Gordon L., 397, 474
Easterbrook, Sally, 348
Eastes, Gary C., 408
Eastman, Fred S., 36
Eastman, James S., 58, 300, 302, 318, 319
Eastman, James, 306, 416
Eastman, Joanne, 345
Easton, Robert, 446
Eatman, A. V., 36
Eaton, James, 447
Eberle, Norman, 447
Eberlein, Barbara J., 344
Eberling, Walter S., 407
Echols, Ted, 49, 397
Eck, Charles, 446
Eckern, Dian R., 349
Eckhardt, Ivan C., 58, 315, 472
Eckholm, Howard, 376
Edamura, Asa, 449
Eddy, Charles Z., 13
Eddy, David, 299
Edenholm, Roy K., 394
Edgers, Robert B., 58, 357, 392
Edinger, Raymond, 448
Edmiston, Anne, 157, 345, 461
Edmunds, L. H., 120, 270, 289, 295, 388
Edmunds, Susan, 424
Edmundson, Hec, 236, 237, 239, 262
Edward, Dale, 306
Edwards, Arthur L., 310, 406
Edwards, Clarence W., 287
Edwards, Dale H., 46
Edwards, Gene, 13
Edwards, Justin S., 410
Edwards, Robert, 307
Edwards, Theodora, 297
Efron, Philip M., 362
Egan, Connie I., 463, 464
Egan, Julia A., 58, 185, 186, 327
Egger, Phyllis A., 342
Egtvedt, Myron D., 287
Egvet, Percy, 239
Ehret, William, 448
Ehrig, Jack, 195, 293, 314
Eide, Jack, 380
Eide, Ralph, 306
Eiford, Raymond W., 380
Eikhoff, Kenneth, 306
Eiseman, Jack W., 412
Eiseman, Jeanne, 470
Eisenbrey, Carl R., 46, 324
Ek, John H., 217, 402
Ekholm, Howard E., 58
Eklund, Melvin, 302
Eklund, Risto, 46, 446
Eklund, Rita J., 287
Ekstrom, Virginia, 353
Eland, Sidney W., 408
Elander, C. R., 58, 378
Elder, Raymond P., 59
Elgin, Lois, 465
Eliason, Lloyd, 311, 441
Elich, Pete, 228
Elken, Sonja, 428
Ellexson, Gloria, 355
Ellexson, Stanley E., 59, 264, 308, 324, 416, 457
Elliman, Jenise C., 340
Ellinger, Paul B., 59, 301, 306
Ellingson, Norbert M., 59, 324
Ellington, Emma R., 59, 321, 466
Elliot, Janet, 471
Elliott, Dick H., 95, 235, 253, 360
Elliott, Elaine A., 46, 463, 465
Elliott, Elaine P., 316, 423, 424, 425
Elliott, Molly A., 351
Elliott, Mrs. Roselyn, 297
Elliott, Wilber D., 207, 209, 210, 212, 232, 242, 299, 368
Ellis, Grace K., 46
Ellis, Raymond, 323
Ellis, Samuel, 300, 302
Ellis, William J., 112, 360, 444
Ellison, Beverly J., 341
Ellison, Herb, 293
Ellison, June A., 59, 317
Ellison, Shirley, 427
Elliston, Roy F., 394
Ells, Warren W., 59, 440
Elmquist, LeRoy W., 59, 229, 325, 357, 360, 457, 472
Eloranta, Owen E., 59, 174
Elsey, Roger, 445
Elvin, Eugene, 446
Elvins, Larry O., 364
Ely, Robert, 408
Emanuels, Don, 293, 308, 418
Embom, Richard, 448
Emerson, Ellen J., 349
Emery, Cathleen R., 351
Emery, Yvonne O., 355
Emory, Lane, 59
Emrich, Lynn, 310, 459
Endelman, Frieda N., 338
Endersby, Roy P., 59
Endslow, Mae E., 59
Eney, Elinor R., 426
Eng, Edward, 448
Eng, Kai H., 448
Engel, Delmar, 315
Engelhardt, Truman C., 446
Engkraf, Clarence, 446
England, C. J., 230, 306, 455
England, Jim, 392, 457
Engler, Elwood, 301
Englert, Jack, 232, 242
English, Mike, 175, 192, 293, 457
English, Tom, 400
Englund, Lars O., 323
Engstrom, Robert, 446, 447
Engstrom, Robert A., 287
Engstrom, Verna, 445
Enochs, Duane, C., 56, 59, 207, 209, 210, 211, 212, 213, 214, 216, 293, 388
Enochs, Harry, 59, 402
Ensch, Jackie J., 341
Enslin, James E., 59, 269, 364
Ensz, George, 310
Epstein, Maurice M., 59, 362
Ericksen, Jo, 467
Ericksen, Walter K., 312, 384
Erickson, Alfred H., 440
Erickson, Barden G., 59, 193, 368
Erickson, Cortney L., 416
Erickson, Dick, 266, 308
Erickson, Donald A., 196, 468
Erickson, Dorothy J., 287
Erickson, Fred C., 388
Erickson, Gordon, 467
Erickson, Jack K., 380
Erickson, James L., 59, 325, 447
Erickson, James N., 59, 372
Erickson, Kenneth J., 95, 112, 263, 271, 311, 448
Erickson, Lawrence E., 108, 123, 295, 312, 416
Erickson, Melvin T., 366
Erickson, Norman L., 368
Erickson, Phyllis J., 342
Erickson, Robert, 59, 289, 307, 368
Erickson, Shirley L., 59, 313, 431
Erickson, Vera, 113
Erie, George F., 59, 383
Ernlund, Beverly A., 349
Ernlund, John, 302
Ernst, James H., 46, 443
Erwin, Cohn, 420
Erwin, Charlene, 428
Erwin, Patsy, 203, 345
Eskelin, John L., 378
Eskridge, Richard, 380
Estigoy, Dolores D., 59, 292, 327, 463, 465
Estigoy, Romulo, 439
Etherlington, Donn, 399
Etzkorn, Joan, 346
Euchner, Laurie, 118
Eujen, Robert, 381
Evans, Bill C., 59
Evans, Dr. Charles A., 29
Evans, Charles O., 410
Evans, Douglas B., 59
Evans, Harry G., 384
Evans, Howard D., 46, 319
Evans, Jed, 441
Evans, John R., 307, 372
Evans, Nancy, 346
Evans, Paul M., 384
Evans, Richard L., 410
Evans, Robert M., 59, 299
Evans, Thomas, 456
Evans, William, 325
Evens, Robert, 412
Everest, Prof. Harold P., 18, 30, 158
Everett, Harold B., 323
Eversaul, Melvin, 59, 450
Evey, James, 296
Ewy, Vincent O., 289
Exley, Robert, 418
Eylenfeldt, Doris, 424

F

Fadish, Burton E., 46, 401
Fagan, Richard P., 59, 380
Fager, Donald A., 46, 386
Fager, Wayne, 472
Fahey, Barbara L., 354
Fahlstrom, Ardelle A., 59, 355
Fahlstrom, Jack, 392
Fahringer, Richard, 469
Fairfield, Homer R., 59, 351
Fairservice, Alston R., 59, 394
Fairservice, Emmie Lou, 341
Fakharzadeh, Mehdi, 46, 326
Falastad, John, 416
Faler, George, 447
Falk, Inga A., 337
Falk, Rolf H., 59, 390
Fanus, Calvin P., 59, 413
Farinas, Ricardo, 439
Farley, Dale L., 59, 320, 360
Farman, Stanley L., 443
Farmer, Kay M., 350
Farmer, Sunny Sue, 350
Farnam, Don, 194
Farquharson, F. B.,36
Farr, Fred J., 388
Farra, Dom, 470
Farra, Donald G., 368, 411
Farrar, Paul A., 229, 414
Farrell, Charles V., 408
Farrell, Donald E., 59, 312, 378, 474
Farrell, Edmond, 311
Farrell, Francis, 164
Farrell, Robert J., 360
Farris, Glen, 302
Farwell, Raymond F., 13
Faust, Mary, 445
Feeley, Sylvia A., 339
Fehrenbacher, Nadine S., 337
Feller, Alice M., 428
Feller, Dorothea, 437
Fellows, Barbara M., 59, 348
Felt, Dick S., 402
Felt, Marlene J., 337
Felton, Roger, 122, 406
Felton, Virginia, 298
Feniak, George, 302
Fenn, Peggy, 466
Fennell, William H., 372
Fenson, Clyde, 470
Fenton Donald C., 60, 325, 447
Fenton, La Vern, 122, 346
Ferguson, Barbara, 123, 278, 289, 346
Ferguson, Gary G., 444
Ferguson, Landa, 442
Ferguson, Murray G., 60
Ferguson, Neal D., 60, 366
Ferguson, Robert, 268, 310, 476
Ferguson, Roland. 315
Ferguson, Russell E., 60, 368
Ferguson, Wm., 25
Ferluga, Joseph J., 306
Ferluga, Joe J., 229, 416, 455
Fernald, Mrs. Honor, 298
Fernyhough, Stanley G., 60, 134. 380
Fery, John B., 106, 468
Fessler, Ida C., 110, 120, 122, 464
Fessler, Loren, 447
Fetty, Bob W., 392
Fetty, Eugene E., 418
Fetzer, Paul S., 13
Fiander, W. M., 318
Fickel, James. 381
Fickel, Margaret D., 60, 344
Ficken, Dick, 387
Fiedler, Jim. 392
Fiedler, John, 315
Field, Eleanor A., 355
Field, Jerry, 470
Fields, Doug A., 394
Fikse, Tyman, 318
Finch, Earl, 439
Fincham, Helen N., 60
Finger, Elizabeth M., 287
Finical, Irvin E., 60, 390
Finley, Pete T., 422
Finlon, Art. 422
Finney, Frank J., 323
Firth, Donald R., 462
Fischer, Jack, 406
Fischer, William, 302
Fisher, Edward L., 60, 420
Fisher, Fred, 293
Fisher, Gordon K., 52, 60, 106 293, 380, 458
Fisher, Lawrence J., 60, 357, 362
Fisher, L. D., 376
Fiscus, Louise M., 287
Fisk, Ivan, 459
Fisk, John D., 60, 318
Fithian, Janet L., 287
Fitzgerald, Clement J., 60
Fitzgerald, Edna. 465
Fitzgerald, John R., 311, 358, 388, 458
Fitzpatrick, John R., 460
Fitspatrick, Mary J., 278, 329, 349
Fitzsimmons, Dale E., 440
Fitzsimmons, Roberta, 470
Fix, Oliver W., 60, 315
Fix, Oliver W., 60
Flack, Barbara L., 60, 341
Flaherty, Carol A., 426, 472
Flaks, Marvin A., 404
Flanik, Arthur, 441
Flaugher, Donna D., 60, 423, 425
Flaugher, Shirley F., 425
Flecker, Gerlinde. 424
Flemer, T. A., 320
Fleming, Carol E., 354
Fleming, Clive L., 371
Fleming, Frederick, 318
Fleming, Peter, 402
Fleming, Dr. Richard, 30
Fletcher, Charles A., 462
Fletcher, Elliott P., 410
Fletcher, Jack, 224, 225, 227, 454, 457
Fletcher, James H., 229, 364, 388, 390
Fletcher, John T., 60
Fletcher, Sally E., 347
Flickinger, Ruth A., 60, 463, 464, 474
Flint, Julian, 470
Flockoi, Erlene, 424
Flodin, Donald D., 60, 316, 374
Flodin, Roger, 307, 319, 407, 457
Flohr, Joan, 345
Flohr, Robert B., 311
Flower, Joanne, 287, 470
Flornes, Bruce J., 60, 318, 438, 446
Flory, Cecil E., 60, 439
Flory, James F., 60, 440
Flourney, Judy C., 342
Floyd, Spencer, 320
Flye, Donald, 390
Flynn, Charlene W., 355
Flynn, George, 318
Focht, Richard, 49
Fohan, Wm., 448
Foley, Thomas, 447
Follis, Harriet F., 116, 121, 135, 203, 337, 459
Fonkalsrud, Eric W., 110, 112, 227, 229, 234, 289, 295, 360, 457
Foote, Clara, 427, 475
Foote, Don J., 60, 457
Foote, Donald J., 380
Foott, William H., 386
Foran, William P., 60
Force, Jerome, 366
Ford, Arthur J., 110, 394
Ford, Imelda M., 428
Ford, Phoebe H., 342
Ford, William P., 372
Foreman, Ann M., 60, 343
Foreman, Don F., 406
Foreman, Margaret, 424
Foreman, Richard M., 404
Forester, Fred, 322
Forester, James, 316
Forler, Molly, 348
Forler, James, 317
Fornia, Bob, 239, 295, 369
Forsander, Don, 311, 448
Forsman, Bert E., 448
Forsmark, John P., 397
Forssel, Carl, 447
Forster, Fred A., 386
Forster, Joan I., 60, 84, 116, 292, 345, 459
Forsythe, Margaret, 278
Forsythe, Margaret G., 46, 425
Fortin, Pat, 112
Fosket, Mary, 177
Foss, Laurence, 377
Foss, L. S., 320
Foster, Carol J., 335, 339
Foster, Joan, 60, 188, 344
Foster, Joyce, 189, 349
Foster, Robert B., 376, 458
Fournier, E. A., 320
Fowler, Mary A., 429, 477
Fox, Dick, 107, 462
Fox, Kay, 105
Frainey, George R., 401
Fraley, George T., 368
Frame, Marallyn A., 111, 192, 348
France, Rowland G. Jr., 364, 448
Francis, Joan, 110, 121, 346
Frank, Irvin, 443
Frank, Joanne, 346
Frank, Leo, 443
Frank, Les, 315
Franklin, Frederick, 287, 302
Franklin, Kathleen, 427, 476
Franklin, Laurel G. 426
Franklin, Robert, 450
Franzke, Albert L., 123
Fraser, Ann P., 60, 292, 350
Fraser, Richard L., 406
Fraser, Terry R., 408
Fraser, Virginia K., 60, 116, 336
Frasier, Wm. E., 311, 416
Frayn, Mort, 25
Frayn, Suzanne A., 345
Frazer, Joann D., 343
Fredericks, Bob S., 60, 318, 414
Fredericks, Charles. 448
Fredericks, Lynn, 428
Fredericksen, Neil M., 60, 322, 384
Frederickson, Shirley M., 436
Fredricksen, Dick, 320
Fredsall, Russell M., 60, 320, 413
Freeberg, Albin, 60, 446
Freeborn, John N., 386
Freeman, Adrienne S., 345
Freeman, Ruth A., 297, 343
Freer, Phillips. 447
Freese, John, 470
Freidlander, Ann. 60
Freigang, Clark E., 360
Freitag, Jack, 310 447
French, Shirley E., 353 459
Frenzel, Surgen 462
Frey, Carol, 465
Friars, Robert E., 239, 378
Fridriksdottir, Sigrun K., 60, 426
Friedlander, Ann, 337
Friedlander, Delores, 472
Friedman, Charlene J., 117, 118, 338
Friedman, Gloria M., 60, 292, 334, 335, 338
Friedman, Laurence, 420
Friedman, Raymond, 420
Friedrich, Grace E., 337
Fries, Don, 441
Fries, Donna M., 112, 423, 426
Frieske, Fred, 443, 447
Friet, James E., 359
Frink, Patricia, 341
Frissell, Lloyd, 468
Fritz, William, 407, 443
Fromback, Harold, 396
Frost, Ann, 137, 342
Frost, Jackie, 294, 348
Frost, Jill, 348
Frost, Ted S., 228, 414
Fry, Betty J, 329
Fry, Eleanor R., 350
Frye, George, 377
Fryer, Vera, 425
Fujii, Jean, 466
Fujii, Shobo, 449
Fujikado, Kei, 317, 323
Fujita, Ben, 449
Fukiage, Shosi, 449
Fulkerson, Alice, 470
Fullager, Jackie, 343
Fuller, Barbara, 424
Fuller, Jack R., 299
Fuller, M. D., 386
Fulmer, Irene, 321
Fundingsland, Frank, 397
Fungingsland, Frank, 448
Funk, Ann, 350
Funk, Hugh H., 412
Fuqua, Raymond L., 61, 307, 397
Fuquat, Joseph, 447
Fuquay, James, 302
Furber, James, 266
Furnari, Mary, 321
Furnia, Ernest, 225. 448
Furukawa, Ervin K., 61, 242, 243, 312, 449, 454
Fyall, Andrew, 318

G

Gaasland, Dennis L., 61
Gabrielsen, Trygve O., 289
Gaby, Elizabeth J., 61, 466
Gaby, George E., 46
Gaby, Walter D., 61
Gaffner, Haines B., 390
Gaglia, Madeline, 424
Gagliardi, Thomas, 49
Gainer, Bonnie C., 351
Gaines, Lloyd D., 323
Galimanis, Stephen G., 440, 468
Gallagher, Donald K., 374
Gallagher, Patrick E., 374
Gallaher, Elizabeth N., 61, 431
Galletly, W. J., 447
Gallotte, Dave W., 61, 360, 470
Galloway, L. L., 320
Gamble, Donna, 313, 432
Gamido, Lolita S., 317
Gardner, Joan E., 61, 431
Garner, Marilyn E., 297, 429, 475, 477
Garnes, Margaret, 425, 465
Garrison, Dorothy, 466
Garrison, W. L., 110
Garver, Richard R., 185, 364, 465
Garvin, Robert H., 268, 390
Gaston, Shirlee C., 61, 431
Gates, Ann, 347
Gates, E. D., 61, 292, 370, 470
Gates, Hazel, 116, 119, 346
Gates, Joseph M., 61, 410
Gatzka, Charles A., 61, 307
Gaub, Peggy L., 289, 342
Gaurnier, Hazel, 466
Gaw, Wilson, 239, 295, 402, 458
Gawley, Jill D., 236
Gay, Betty L., 61, 466
Gay, Dick, 459
Gay, Joan, 321
Gay, Robert A., 61, 123, 125, 147, 326, 372
Gayton, Gary, 458
Gebert, John D., 408
Gee, Darrell E., 414
Geertz, Gordon L., 61
Gehlen, Charles J., 287
Gehring, Harry F., 61
Geisler, Gary A., 414
Geisert, Otto, 61, 408
Geissmar, Ruth, 109
Geitner, Harold, 447
Gelbert, Bobbette, 349
Gelfand, Lawrence, 447
Gellatly, Sandra, 470
Gellemore, Mel, 186
Geller, Floyd S., 255, 404
Geller, Harley M., 404
Gellerman, Nancy L., 287
Gellerman, William, 287

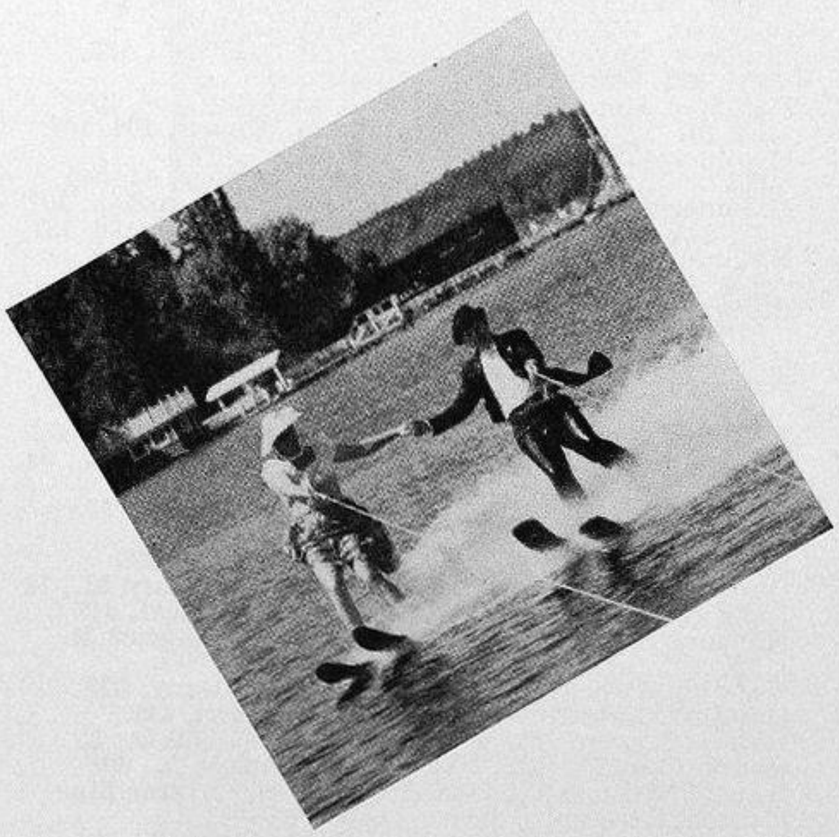

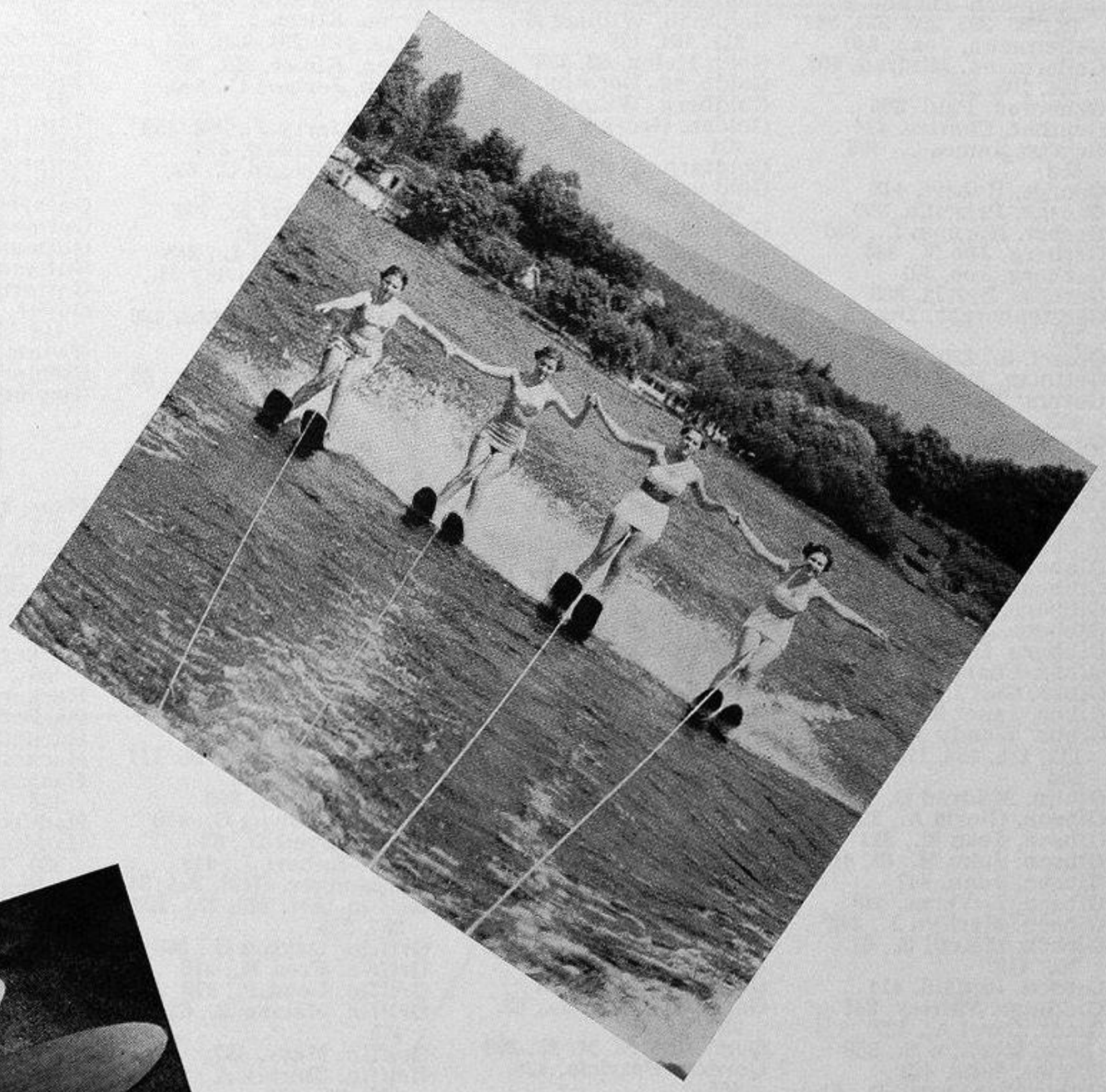

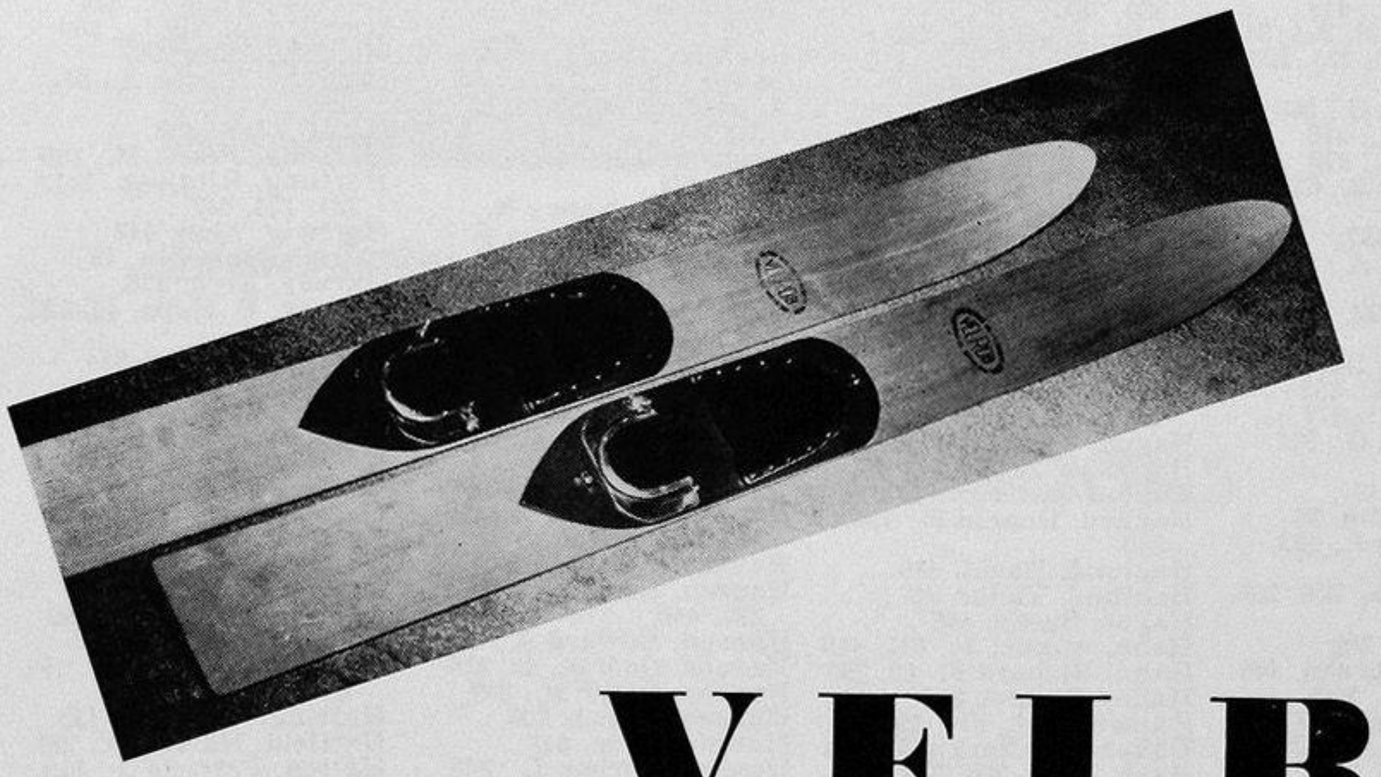

VELROB

Laminated Water Ski

"THE BEST SKI OUT"

FOR EXPERTS AND BEGINNERS

- ***Strength***
- ***Durability***
- ***Looks***
- ***Conformation***

NEW TYPE BINDER

"Approved by the best skiers in the Northwest District"

SPECIAL DISCOUNTS GIVEN TO: SKI CLUBS AND ORGANIZATIONS

"Last Word in Skis"

Write

VELROB MFG. CO.

Box 1120, Everett, Wash.

Gellermann, Dianne, 61 78, 290, 292, 298, 334, 344
Gellermann, Joan, 340
Gellermann, Mildred, 103, 104, 105, 288
Genereux, Paul, 306
Genther, Charles, 414
George, James C., 406, 458
George, Robert, 448
George, Priscilla, 350
Gerber, Norman D., 360
Gerberg, Joe N., 446
Gerborg, Joe, 301
Gerness, Sylvia, 289
Gerstenberger, Duane, 311
Gessel, S., 320
Gettman, Marilyn, 61, 472
Gevers, Thea J., 107, 426, 459
Geyer, Peter, 375
Gfeller, Alfred, 323
Ghiglione, James, 448
Gholson, Gibson, 399
Gianotti, W. A., 315
Gibbins, Sidney, 302, 447
Gibbons, Bob, 311, 392
Gibbons, Gerald E., 390
Gibbons, James, 318
Gibbons, John, 49
Gibbons, Lester, 175
Gibbs, Charles V., 359
Gibbs, Gail I., 112, 355
Gibbs, Janet E., 339
Gibbs, Wendy J., 108 112, 119, 134, 176, 294, 355
Giblin, Mildred O., 289
Gibson, Gloria A., 326, 428
Gibson, Jean M., 344
Gibson, John M., 61, 414
Gibson, John, 447
Gibson, LaVerne, 448
Gibson, Marilyn J., 342
Gibson, Melvill E., 61, 306, 418
Gibson, Ronald, 414
Giddings, Shirley, 346
Giedt, Carol A., 337
Giese, Marilyn B., 350
Gietles, Ellis, 422
Gilbert, Bobbette D., 61
Gilbert, Gary M., 376
Gilbertson, Carroll L., 196, 396
Gilbertson, Laura S., 471
Gilbertson, Pat, 336
Giles, Merlin D., 61, 400
Gilhousen, Philip, 439
Gilhousen, Philip, 302
Gililan, Patricia, 427
Gill, Charles D., 61, 382
Gill, Chester, 308
Gill, C. C., 61, 319, 393
Gill, Margie, 112, 470
Gill, Virginia R., 61, 297, 459
Gillam, C. H., 61, 422
Gillette, Arlene, 425
Gillette, Wm. R., 440
Gillis, Phil, 221, 256, 257, 369
Gillman, Stan A., 311, 420
Gilmer, Anne M., 61, 325 341
Gilmore, Robert H., 376
Gilpin, Patricia H., 355
Gilpin, Phyllis S., 61, 340
Gingrich, Lee C., 61, 265, 360, 455
Ginnever, Ed E., 366
Gintz, John, 302
Girling, Diane E., 345
Giroux, Paul, 299
Gittinger, David W., 311, 402
Gjelsteen, Theoda M., 355
Gladfelter, Jo Ann, 298, 475
Glander, Mary, 424
Glann, James D., 110, 295 386, 458, 467
Glass, John L., 315, 363
Glass, Merrillann, 475
Glassberg, Lynn, 425
Glasscock, Hope, 118, 429, 475
Glassman, Clyde A., 61, 242, 402, 454
Glazer, Richard, 62, 404
Glazer, Sandra, 352
Gleason, Gloria J., 351
Gleason, Joe, 447
Gledhill, Fred, 459
Gleed, Betty D., 62
Glendinning, Jean D., 118, 354
Glendrange, Ted, 448
Glenn, Dorothea, 298
Glenn, Virginia L., 62, 424
Glickfeld, Sidney P., 62, 326
Glock, Lois, 472
Glowoske, Stanley, 369
Goard, Willard W., 62, 185
Godfrey, Ione E., 428, 465, 471
Goeltz, Frank, 369
Goertz, Robert D., 440
Goetz, Shirley, 428
Goetz, Walter L., 46
Goggins, Shirley L., 112, 294, 342
Goggio, Charles Jr., 62
Gohlman, William E., 311, 364, 458
Gold, Helen, 62, 338
Goldberg, Dorothy, 338
Goldberg, Wilma Z., 352
Golden, George, 62, 357, 404
Goldfarb, Alvin, 420, 458
Goldman, James W., 125, 420
Goldsmith, Richard, 447
Goldstein, Robt., 62, 404
Goleeke, William, 299
Gollofon, Art E., 62, 268, 269, 296, 308, 390
Golombeck, Selma, 352
Gooch, Aldon, 310, 422
Gooch, Florence M., 428
Good, Caro, 111
Good, Carole J., 191, 349, 471
Good, Eva M., 428
Goode, John, 253, 255
Goodfellow, Gail M., 62, 353
Goodfellow, Robert, 370
Goodglick, William, 421
Goodin, Miriam, 470
Goodman, Barbara A., 354
Goodman, Beverly S., 354
Goodman, Douglas A., 404
Goodman, Robert F., 311, 372
Goodrich, Forest J., 43
Goodrich, Henry H., 311, 408
Goodspeed, G. E., 31
Goodwin, Dan, 49, 375
Goodwin, Hazel A., 343
Goodwin, Willow, 287, 298, 425
Gorder, Robt., 458
Gordon, Alix L., 345
Gordon, Dave, 49
Gordon, Donald K., 62, 308, 357, 374
Gordon, James, 288
Gordon, Joanne L., 62, 292, 345
Gordon, Mrs. M. E., 298
Gordon, Patricia, 428, 465
Gordon, Ronald, 122, 356, 420, 458
Gordon, Thomas M., 307, 384
Gorelick, Donald, 362
Gorfkle, Sanford F., 311, 404
Gorringe, James S., 364
Gorton, Doug, 462
Goss, Lyle, 105
Gossard, David W., 62, 448
Gosser, Noneen, 465
Gosset, D. L., 320
Gough, James D., 62
Gould, Bonita, 445
Gould, Donna J., 62, 337
Gould, Jerry L., 359
Gould, Joanne E., 426, 467, 469
Gow, Jeanette P., 344
Gowing, Burt R., 359
Gowman, Thomas H., 372
Grabczak, Wanda, 62, 425
Grabow, Barbara, 341
Gracey, Robert B., 320 413
Graef, Douglas, 443
Graff, Margery, 337
Graham, Bruce, 308
Graham, Charles J., 122, 239, 360
Graham, Dick, 393
Graham, Ellen, 470
Graham, Frank A., 122, 125, 253, 295, 414, 456
Graham, Jacqueline L., 111, 349
Graham, Ken D., 62, 295, 395
Graham, Phyllis M., 112, 177, 297, 350
Graham, Ray, 262, 308, 375
Graham, Robert L., 62, 315, 410
Grahl, Robert, 296, 312
Graibas, Paul, 62, 450
Granberg, John, 397
Grande, Wesley E., 62
Granek, Phillip, 446
Granitto, Leatrice, 427
Grannis, Florence V., 287
Granquist, Richard C., 62
Grant, Alan R., 311, 376
Grant, Gordon, 418
Grant, Joan, 62, 346
Grant, Sally, 313, 437
Grant, Wayne G., 412
Grashin, Shirley, 352
Grasset, Darley, 393, 457
Graves, Arthur, 307
Graves, Barbara, 470
Graves, Clarice A., 62, 337
Graves, Gene L., 354
Graves, John T., 62, 325
Graves, Pete, 402
Graves, Shirley R., 62, 470
Gravesen, Noreen, 336
Gray, Diane, 350
Gray, Larry E., 414
Gray, Marjorie, 353
Green, Eileen J., 93, 112, 118, 149, 294, 459, 464
Green, Elmer, 301, 302
Green, Jerome C., 440, 468
Green, Jerry J., 362, 468
Green, Richard, 378
Green, Richard C., 62, 406, 474
Green, Robert D., 386
Green, Stan, 360
Green, Willard L., 383
Greenbaum, Shirley M., 352
Greenberg, Florence, 426
Greene, Dick, 470
Greene, Laura, 470
Greengard, Joseph S., 62, 420
Greenland, Herbert, 418
Greenleaf, Stephen, 311
Greenleaf, Steve C., 418
Greenstreet, Vernon R., 299, 477
Greenway, Bob, 470
Greenway, Eugene, 306
Greenway, Jerry, 380
Greenway, John, 447
Greenwell, Warren D., 418
Greer, Mary Jane, 336
Gregory, Carol Jean, 342
Gregory, Wm. H., 443
Greider, Hallack, 311
Greider, Hal, 393
Grell, Barbara A., 95, 111 464
Grench, Grace, 302
Grenell, Robert G., 410
Grewe, Fred D., 62
Grier, Robert J., 443
Grieseinger, Geri, 294, 343
Griffin, Art, 223, 224, 225, 227, 293
Griffin, Dayton G., 360
Griffin, Fred H., 419
Griffin, Leon P., 372
Griffin, Marian B., 62, 475
Griffin, Mary, 427
Griffin, Shirley A., 156, 426, 467, 470
Griffin, Tren, 223, 224, 225, 227, 293
Griffith, Diane, 191, 350
Griffith, Jean E., 353
Griffith, Merritt, 377
Griggs, Everett G., 311, 376
Grimm, Keith, 49
Grimshaw, Austin, 38
Grizzle, Phyllis J., 423, 424, 459
Grobey, John H., 256, 258, 310, 360
Groger, Harry, 269
Gronemeyer, Vernon, 446
Gronovld, O. G., 320
Grosenich, Janet, 427
Gross, William N., 229, 310, 366
Grossman, Lawrence M., 404
Grossman, Nathan, 404, 470
Grotjohn, Bill, 397
Grover, James, 301
Grover, James R., 62, 286, 288, 316
Grubbe, Tom E., 374
Gruger, Edward H., 109, 316
Grundeland, Roy, 306, 387
Grunen, Gary, 470
Grunen, Gerta Z., 119, 352
Grundy, Clifton R., 325, 462
Gruver, Elaine N., 342
Guenther, Fred G., 360
Guernsey, Kathleen A., 351
Guffey, Charlotte E., 354
Guichard, Kenneth R., 287
Guidon, Michael III, 302
Guion, Frank M., 62
Guisness, Frank S., 56, 62, 207, 209, 210, 211, 214, 216, 267, 293, 388
Gull, Olga, 321, 466
Gullikson, Annabelle, 423, 442
Gumm, Emmett H., 62, 324
Gunderson, Connie J., 353, 431
Gunderson, Joseph M., 62, 314, 316, 328, 459
Gunderson, Lois A., 51, 62, 97, 102, 111, 130, 147, 290, 292, 296, 353
Gundlach, Vaughn R., 126, 408
Gunther, Dr. Erna, 25
Gushiden, Sokoo, 446
Gushiken, S., 445
Gussman, Lois E., 338
Gust, Nicholas A., 63
Gustafson, Charles J., 448
Gustafson, Chuck, 443
Gustafson, Delores, 427
Gustafson, Donald, 384
Gustafson, James W., 360
Gustafson, Helena L., 63, 322
Gustin, Frank J., 95, 136, 388
Gustofsen, Maureen, 465
Guterson, Murray, 49
Guthormsen, Sylvia J., 63, 431
Guthrie, Carol, 321, 325
Guthrie, Frank J., 63, 316
Guthrie, M. C., 63, 466
Guthrie, Richard, 370
Guthrie, Robert H., 380
Gutman, Yoel, 446
Gutmann, Addis, 63, 420
Gutmann, Nelly, 424
Guttormsen, Richard, 402
Guyer, Robert E., 311, 414
Gwinn, Barbara, 470
Gwinn, Mary, 470
Gwynne, Jean, 425

H

Haas, Hammon, 300, 302, 315
Haase, Richard H., 287
Haavig, Carmen D., 63
Haavik, Arne, 446
Haberle, Mary M., 63, 464
Hacker, Garnet, 313, 321, 466
Hacker, Thomas W., 472
Hackett, Dutton P., 63
Hackett, John, 470
Hackett, Paul, 388, 470
Hackman, Robt. B., 416, 458
Haddock, P., 320
Haddon, Deane W., 63, 360, 364
Hadley, Doug N., 378
Hadley, Sally S., 335, 341
Hadley, Richard, 296
Hagaman, Floyd F., 325, 445, 559, 460, 461
Hageman, Walter H., 241, 295, 360, 454
Hagen, Ann S., 344
Hagen, Goergia, 63, 334, 353
Hagen, Lois A., 63, 347
Hagen, Maurice, 448
Hagen, Priscilla D., 63
Hagensick, Sally, 107
Hager, Marilyn P., 429, 475
Hagga, Agnes, 178, 179
Haggard, Pegge L., 351
Haggardy, Donna M., 355
Haggen, Donald E., 123, 380
Haglund, David, 440
Haglund, Victor, 49
Hague, Susan, 426
Hahn, August F., 311, 419
Hahn, Richard F., 63, 393
Hailey, Daniel, 282
Haines, Rick, 310, 399
Hakanson, Clarkia J., 341
Hake, Fred, 306, 359
Hake, Shirley, 428
Haldeman, Virginia A., 110, 294, 349, 459
Halder, Janet L., 337
Hale, Lynn, 340
Hale, Steve, 366
Haley, Bruce E., 127, 265, 295, 416, 458
Haley, Elvin W., 63, 299
Haley, Jack, 108, 110
Haley, John J., 63, 312, 416
Hall, Arlene, 278
Hall, Barbara, 313
Hall, Eugene B., 63, 306, 315, 325
Hall, George M., 359
Hall, Miss Helen, 168
Hall, Jerald C., 359
Hall, John, 307
Hall, Lois, 432
Hall, Nathan, 302
Hall, Patricia A., 63, 464, 474, 476
Hall, Richard K., 384
Hall, Richard L., 376
Halland, K., 135
Hallander, Dean, 383
Hallberg, Pete, 402
Halle, Roland K., 217, 235, 295, 310, 368
Haller, Mary, 302
Hallin, Betty J., 347
Hallman, Theodore, 287, 302
Hallowell, Elizabeth L., 63, 334, 337
Hallowell, Mary A., 337
Hallowell, Mary S., 445
Hallum, Diedrich, 448
Halvorsen, Patricia E., 426
Halverson, Archie T., 63, 324
Halverson, Richard, 448
Hambleton, Marion, 437
Hamblin, Robert C., 190, 253, 268, 368, 456
Hames, Ted E., 63, 357, 397
Hamilton, Doris, 185
Hamilton, Geneita B., 340
Hamilton, Jack R., 388
Hamilton, James A., 410, 470
Hamilton, Jay, 49
Hamilton, Ray M., 416
Hamilton, Wm. D., 49, 63, 150, 477
Hamlin, Carol, 463, 464
Hamack, Frank, 321
Hamm, Wilfried, 459
Hamman, William A., 386
Hammer, Karol L., 123, 334, 335, 343
Hammer, Kenneth F., 63, 68, 107, 300, 301, 302, 378
Hammersmith, Robert, 301
Hammersmith, Robert J., 302, 318, 446
Hammond, Evelyn M., 336, 459
Hammond, James, 314, 316
Hammond, Sally E., 346
Hamstrom, Jeanne M., 343
Hanberg, Donald F., 63
Hanberg, Vernes A., 111, 336
Hanby, Wayne G., 63, 317, 323, 366
Hanchett, Margie M., 428
Hancock, Bernie L., 229, 368
Hancock, Frank E., 63, 325
Handley, Lee, 371
Handorf, Lala L., 46, 472
Handy, Lyman, 302
Haner, Douglas, 387
Haney, William E., 287
Hanich, Benjamin, 299
Hanich, Marilyn G., 442, 472
Hankins, Diane M., 344
Hanna, Ray L., 123, 380
Hannaford, Vernon L., 318
Hanover, James W., 320, 413, 474
Hanraman, Nancy N., 344
Hanscon, Robert, 419
Hansen, Arlene M., 63, 425
Hansen, Art, 188
Hansen, Barbara A., 428
Hansen, Betty Lou, 63, 349
Hansen, Cliff, 459
Hansen, Donald, 443
Hansen, Doris I., 464
Hansen, Douglas A., 93, 114, 295, 416
Hansen, Earl B., 402
Hansen, Edward, 299, 287, 440
Hansen, Edward A., 46
Hansen, George, 49, 315
Hansen, Inger M., 349
Hansen, James, 306
Hansen, Jude, 348
Hansen, Miriam L., 348
Hansen, Reid W., 63, 232
Hansen, Robert, 459
Hansford, Joe, 393
Hansler, Don, 46, 232, 242, 302, 440
Hansler, Jerry M., 360
Hansler, John, 49
Hansmann, Mary L., 345
Hanson, David C., 315
Hanson, Dick, 320
Hanson, Karen E., 63, 345
Hanson, Marjorie C., 349
Hanson, Martha M., 340
Hanson, Pearl M., 63, 463, 464, 472
Hanson, Robert C., 241, 368
Hanstrom, Jeanne, 294
Hara, Mitsuko, 63, 436
Harberg, Don R., 372
Harding, George F., 92, 295, 368
Harding, George T., 102, 132, 310, 360
Harding, John W., 23
Harding, Tom, 255
Hardwick, Jack, 448
Hardwick, Thomas, 448
Hardy, Diane A., 64, 292
Hardy, Donald, 408
Hardy, Gordon, 228, 446
Hardy, Joyce, 445
Hardy, Kay, 110, 119
Hareo, Euona M., 112
Harford, Gunner D., 358, 394
Harford, Mary, 64, 301, 317, 324
Harkins, Henry N., 41
Harkonen, David L., 383
Harlock, Ralph, 318, 440
Harlow, Dorothy, 470
Harlowe, Trudy A., 339
Harmon, Robert, 267
Harmon, Schell, 376
Harms, Gretchen, 347
Harnish, Jacqueline L., 352
Harnish, Richard M., 386
Harper, Guy M., 228, 393
Harper, Rockne S., 386
Harper, Roland W., 374
Harries, Sarah Jane, 297, 349
Harris, Al, 306
Harris, Alden W., 364
Harris, Alfred T., 64, 324
Harris, Andrew, 377
Harris, Betty C., 426
Harris, Charles, 317
Harris, Curly, 24, 25
Harris, Dick, 195
Harris, Jerry F., 195, 416
Harris, Mary Joe, 354
Harris, Minnie, 104, 107, 112
Harris, Randy, 64, 340
Harris, R. Bronsdon, 107
Harris, Richard, 186, 187, 306, 314, 412
Harris, Robert, 310
Harris, Ruth L., 64, 298, 426
Harris, Wayne M., 401, 459
Harris, William, 311
Harrison, Arthur E., 302
Harrison, Beatrice E., 64, 313, 436
Harrison, Beverly M., 123, 335, 342
Harrison, Bob, 320
Harrison, Edward M., 13
Harrison, Ernest, 447
Harrison, Florence M., 46, 297
Harrison, Larry, 320
Harrod, Stan, 441
Harsch, Alfred D., 35
Hart, George A., 408
Hartford, Evonna Mae, 341, 428
Hartley, Anne S., 424
Hartley, Gloria L., 350
Hartley, John, 267
Hartley, Wayne A., 64, 406
Hartt, Alan, 302
Hartung, Frank M., 360
Hartung, Ritajean, 111, 121, 134, 347
Hartwig, Alan, 448
Harty, Benjamin, 49
Harvey, Fred, 476
Harvey, P. Hope, 46, 423, 428
Harvey, Lincoln, 384
Harvey, John, 311
Harvitz, Barbara J., 352
Harwood, Charles, 302
Hase, Nick, 446
Hasegawa, Naoko, 436
Hasenwinkle, Earl, 308
Haskell, Bruce M., 393
Haskell, Nancy C., 348
Haskins, Joe L., 380
Hassen, Jamel, 335, 389
Hastings, Jane, 64
Hastings, Robert D., 394, 457
Hastings, Walden, 459
Hatfield, Harlan D., 287
Hatton, Patricia J., 110, 349
Haug, Melvin, 447
Hauge, Florence, 321
Haugen, Helen, 437
Haugstad, Lucie, 354
Hauman, Art J., 380
Hauser, Alyce, 275, 278, 425
Hausman, Hugh, 376
Hautala, Donald, 307, 320, 413
Havashi, Harry, 449
Havdahl, Bernard G., 374
Haves, Paul, 413
Haviland, James W., 43
Havlina, Laura L., 94, 95, 347
Hawes, David, 308
Hawk, John, 446
Hawkes, Theron H., 64, 376, 388
Hawkins, Ann, 114
Hawkins, Eric K., 64, 325, 419
Hawkins, James V., 396, 470
Hawkins, Judith D., 118, 348
Hawson, Carl, 311
Hawthorne, Donald, 446
Hawthorn, Robert D., 287
Hawthorne, Shirley, 466
Hay, John, 418
Hayakawa, Joe, 447
Hayasaki, Pauline, 466
Hayashi, Harry, 301
Hayashi, Lillian M., 64, 466
Hayashi, Thomas, 449
Hayden, James L., 380, 458
Hayden, Thomas A., 394
Haye, Katherine, 437
Hayes, Ben R., 97, 103, 106, 107, 108, 121, 263, 271, 293, 295, 307, 394
Hayes, James W., 307
Hayes, Joan, 276, 278, 329, 424
Hayes, John, 382, 422
Hayes, Nancy L., 343
Hayes, Walter, 388
Hayland, Peggy, 470

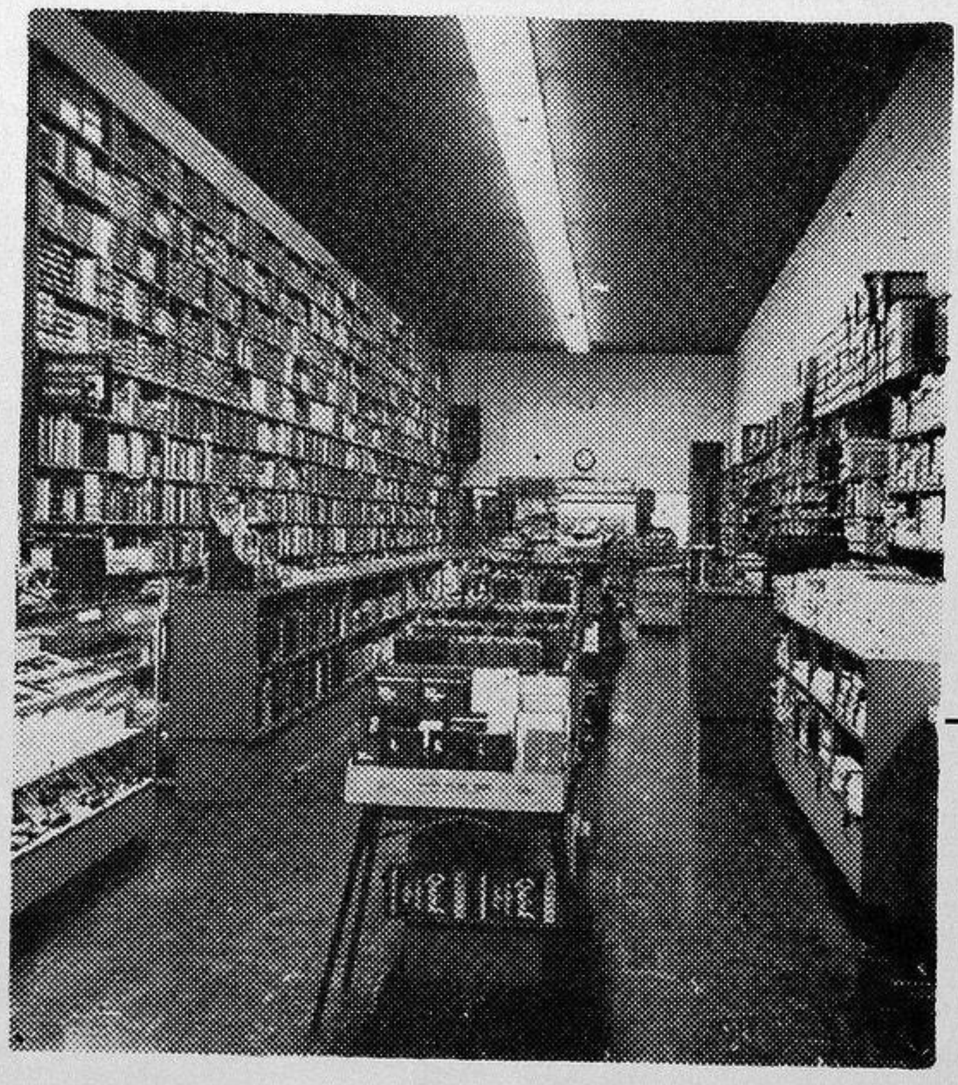

Booksellers to the Huskies

Official

TEXT and TECHNICAL BOOKS

New and Used

- A Complete Engineering Department
- Science Equipment
- Student Supplies
- Art Supplies

Save Money . . . Buy Used Books

WASHINGTON Book Store Inc.

4316 University Way **MElrose 7783**

SEATTLE

Haynes, Frances B., 119, 350
Haynes, Molly, 425
Haynes, Richard K., 311, 439
Hayward, Richard A., 446, 447, 477
Hazel, Eugene W., Jr., 64, 325
Hazen, Ruth M., 64, 464
Hazlegrove, George C., 374
Headrick, Charles, 64
Healy, Dolores M., 424, 465
Healy, Mary K., 353
Healy, Patrick, 269, 364
Heaney, George, 293
Hearn, Ronald, 448
Heath, John, 49
Heathcote, Jerrie E., 353
Heathman, Mike W., 414
Hebrank, Al, 320, 413
Heckman, Phyllis A., 343
Hedberg, Charles R., 408
Hedges, Marley, 64, 316
Hedin, Betty E., 428
Hedreen, Michael, 407, 458
Hedrich, Richard, 319
Hedrik, Worth G., 414
Hedwall, Donald S., 64, 406, 407
Hefty, Edward R., 412
Hegg, Sandra, 345
Heggblom, Ruth E., 64, 424
Heggie, David, 301
Heggie, Leslie D., 64, 288, 388
Hegre, Harlan, 448
Heiburg, Mrs. Malvina, 298
Heighton, Robert S., 64, 371
Heikkinen, Wm. H., 64, 229, 271, 448
Heilman, Dr. Robert B., 30
Heily, Raymond A., 366
Hein, Shirley M., 274, 289, 475
Heinemann, Mildred E., 46, 426, 472
Heino, Bertha, 428
Heinrich, Don, 220, 408
Heinz, John A., 366
Heiser, Eldon, W., 64, 438, 448
Heister, Joanne A., 336
Heitzman, Joyce L., 287
Helgar, Roger, 469
Hekkanen, Eero M., 64, 315
Helgeland, Richard C., 380
Helgen, Robert C., 64
Helgerson, Warren A., 64, 227, 234, 293, 308, 414, 454, 457
Helgeson, Paul, 446
Helland, Wayne, 320
Helms, Kenneth, 314, 325
Helser, Leon, 301
Helwig, Dorothy, 470
Helwig, Kathryn M., 116, 118, 344
Heminger, Murray V., Jr., 416, 457
Henchman, Elizabeth B., ...
Henderson, Alexander D., 64
Henderson, John I., 412
Henderson, Larry E., 109, 384
Hendrick, Wayne, 64, 325, 410
Hendrickson, Dale, 64, 324
Hendrickson, I., 472
Hendrickson, Marion J., 95, 335, 336
Hendry, Ron L., 357, 359
Hendry, William J., 380, 445
Henke, William, 320
Henkel, Harold W., 378
Henley, Isabel E., 190, 274, 279, 280, 281, 353
Henley, Terence, 408
Hennes, John, 311, 414
Hennes, James D., 150, 190, 311, 414, 458
Hennes, Randolph, 64, 308, 414, 457
Hennigh, Larry, 441
Hennings, Gerald, 64, 364
Henrikson, Gordon F., 64, 312, 359
Henry, Clayton, 443
Henry, Jack, 311
Henry, M. C., 47
Hensley, Frank M., 310, 366
Henson, Jeanne E., 185, 186, 339
Henson, LeDon, 291
Hepburn, John W., 416
Herard, Marvin, 321
Herb, Frances A., 350
Herbert, John, 397
Hergert, Clinton L., 64
Hergert, Gary, 395
Hermann, Rex, 447
Hernely, Kenneth, 318
Herns, Larry S., 64, 232, 242, 293, 404
Herold, James H., 64, 320, 413
Herrman, Prof. Arthur P., 28, 287, 302
Herron, Joyce, 432
Hershey, Joyce G., 94, 95, 345
Hertzog, Donald E., 64, 315, 328
Herzog, Ruth, 316
Herzer, Melvin, 448
Herzog, Frank L., 374
Hesch, Donald J., 64, 289
Hester, Pat I., 337, 475
Hevly, Wm., 174
Hewitt, James M., 287
Hewitt, N. C., 459
Heyerdahl, Tor, 256
Heywood, William, 447
Hibbard, Sharron L., 336
Hicker, Carol M., 348
Hickerson, Martha, 275, 425
Hickey, David, 65, 440
Hickman, Robert W., 65, 299
Hiekkenin, Wm., 457
Higa, Anita, 277, 278, 425
Higbee, Jan V., 278, 329, 425
Highton, A. A., 287, 302
Hilborn, Sue J., 65, 337
Hildebrand, Larry, 462
Hildebrand, Richard, 448
Hildebrant, Floyd J., 65, 448
Hildebrandt, Pete, 306, 315
Hilgenkamp, Esther, 472
Hill, Carol, 427
Hill, Harriett, 348
Hill, Howard, 447
Hill, Lou, 470
Hill, Louis D., 414
Hill, Ted, 256, 257, 376
Hill, T. Richardson, 65, 407
Hill, Virginia M., 187, 191, 337
Hillis, Mary J., 119, 347
Hillman, A. L., 472
Hillman, Marja D., 428
Hillman, Myron, 408, 445
Hillmann, Dick, 472
Hillyard, Gordon L., 374
Hinckel, Susan, 347
Hinds, John, 176
Hinman, Robert, 450
Hinson, David R., 388
Hipke, Mary E., 346
Hirabayashi, Esther, 437
Hirano, Yutaka, 65, 327
Hire, Necia M., 65, 466
Hirsch, Barbara C., 340
Hirsh, Sidney, 65, 420
Hirst, Gordon B., 414
Hirvas, Nancy L., 354
Hiscock, David, 375, 388
Hiscock, Frank, 459
Hitch, Henry, 302
Hitchock, Dr. C. L., 28
Hitchcock, Howard G., 47
Hjert, Jerry, 316
Hjorten, Alvin, 301
Ho, Timothy Chi-i, 302
Hoaglund, Dayle, 106, 202
Hoan, Buu, 446
Hoar, Rosalie, 287
Hoard, Donald E., 65, 288
Hobbs, Clyde A., 410
Hobbs, Leon D., 386
Hobert, Carol R., 105, 328, 343
Hobi, Anne M., 350
Hockett, Norman W., 65, 316
Hodge, Elaine, 425
Hodges, Merrill E., 252, 253, 360, 454, 456
Hodson, Patricia J., 345
Hoefer, Eileen F., 354
Hoerr, Noralee, 428
Hoff, Burt, 372
Hoff, Per, 185
Hoffman, Charles W., 65, 390
Hoffman, Deloris, 470
Hoffman, Donald, 306
Hoffman, Katherine, 298
Hoffman, Paul, 49
Hoffman, Robert, 446
Hofman, Oswald, 49
Hogan, Elwood D., 109, 123, 310, 368
Hogan, Michael, 110
Hogan, Wayne C., 149, 414
Hoglund, Donald, 317
Hogle, Walter, 267, 308
Hogman, Medford, 448
Hoiby, Glenn A., 65, 370
Hokanson, Joan I., 65, 424
Holbrook, Frances F., 343
Holcomb, Fred D., 65, 448
Holcomb, Fred, 448
Holder, Dorothy A., 428, 471
Holdridge, Robert, 380
Holdsworth, Vivian, 321
Holladay, Gloria J., 65, 474, 476
Holland, Kathy B., 355
Holland, Lora V., 339
Holland, Robert, 65, 439
Holland, V. K., 374, 458
Hollingshead, Winifred, 424
Holm, Ann, 428
Holm, Birgit E., 342, 472
Holm, Margaret M., 47, 297, 424
Holm, Signe P., 187, 342, 472
Holman, Evette, 447
Holman, Ferol, 343
Holman, Jean L., 135, 203, 343, 459
Holmes, JoAnn G., 164, 423, 438, 445
Holmes, John R., 65, 321
Holmes, John, 396
Holmes, Joseph D., 65, 185, 186, 268, 327, 390
Holmquist, Lenore D., 65, 185, 425, 471
Holmstead, Ralph, 194
Holseth, Esther, 470
Holt, Alan M., 390
Holt, Frederick J., 394
Holt, Gerald A., 414
Holt, Mary Anne E., 65, 355
Holt, Ralph, 122, 368
Holt, Stanley P., 65, 438, 443, 459
Holt, Dr. William S., 31
Holtmann, Rolf, 49, 462
Holz, Thomas R., 318
Holzknecht, Ted, 62, 220, 224, 238, 293
Hong, Soon, 446, 447
Hoover, Helen, 432
Hoover, Nancy R., 65, 344
Hopf, Bill D., 390
Hopfensperger, Audrey, 340
Hopkins, Bryan, 447
Hopkins, John, 459
Hoppe, Douglas, 318
Hopper, Gloria E., 353, 467
Hopson, Clifford A., 47, 443
Horn, Charles A., 235, 310, 364
Horn, Doris A., 340
Horn, Georgene A., 111, 189, 349
Horn, Lee H., 63, 386, 394
Horn, Ray L., 394
Horn, Raymond, 107, 296, 307, 312
Horne, Ardith M., 63, 474, 476
Horne, Dorthalee, 110
Horne, Douglas, 381
Horne, James A., 364
Horne, Mary E., 436
Horrocks, Philip J., 65, 227, 234, 293, 306, 318, 438, 454, 457
Horton, G. P., 22
Hoshiwara, Isao, 289
Hoskins, Blaine, 311, 445
Hoskins, William, 457, 446
Hossfeld, Walt E., 229, 368
Hostetler, Richard G., 371, 359
Houbregs, Robert J., 207, 208, 211, 212, 214, 216, 232, 365, 454
Houchen, Ray O., 320, 457
Houck, Ray, 402
Houger, Donna, 192, 427
Houghton, Dr. B. C., 112
Houglum, Bert, 289, 441
Houlahan, Bill, 230, 393, 455, 457
Houle, Glen, 299
Houser, Mary Lou, 437
Houston, Jack, 293
Houston, James R., 229, 311, 390
Hout, Richard A., 65, 306, 393
Houvener, Don, 239
Houvenor, Don, 366
Hovde, LeRoy, 65, 262, 306, 357, 402
Hovland, Margaret, 345
Hovis, Lowell, 467
Hovis, Robert, 447
Howard, David C., 306
Howard, John R., 443, 470
Howard, Larry, 306
Howard, Norman C., 364
Howarth, Pat J., 341
Howay, James, 228
Howay, John, 393
Howe, Connie, 65, 341
Howe, Ellen, 336
Howe, James M., 47, 446
Howe, Loren D., 65
Howe, Michael, 181, 459
Howe, William B. W., 65, 397
Howell, John, 446
Howell, William, 316
Howson, Clifford, 384, 474
Hoy, William, 307
Hoy, William J., 289, 386
Hoyt, Elaine L., 287
Hsia, Hung, 47
Hubbard, Dick J., 65
Hubbard, Harold, 439
Hubbard, James E., 380
Hubbert, Barbara L., 354
Hubbert, William H., 365
Huber, Dr. J. Richard, 30
Huber, Richard B., 110, 383
Hubert, Barbara D., 65, 340
Hubinger, Harold, 446
14—Tyee Index
Hubley, Richard, 444
Hudson, Ada E., 424
Hudson, Clyde, 446
Hudson, Ralph, 235
Hudson, Robert L., 65, 408
Hudson, Dr. William, 31
Huelett, Charles, 390
Huey, Nathan, 13
Hufeisen, Gene, 194
Huff, George R., 65, 393
Hughbanks, James, 365
Hughes, Barbara R., 65, 424
Hughes, Eric, 265
Hughes, Prof. Glenn, 30, 175
Hughes, John, 446
Hughes, John, 448
Hughes, Melva, 432
Hughes, Muriel I., 431
Hughes, Victor C., 66, 380
Hulet, Russ, 414
Hulett, Charles T., 268
Hull, Eugene H., 368
Hull, Kirk B., 408
Hullquist, Karen L., 348
Hulshof, Andrew, 266
Humes, Lee, 402
Humpheries, Wm., 49, 308
Humphrey, David A., 393
Humphrey, Richard L., 66
Humphries, William, 446, 470
Hungafe, Robert, 296
Hungar, Gene A., 229, 310, 368
Hungate, Robert P., 287
Hungerbuhler, Danny, 372
Hunkin, Helena E., 66, 344
Hunsaker, Harold, 49
Hunt, Charles, 400
Hunt, Gordon J., 47, 459
Hunt, John, 395
Hunt, Nancy E., 339
Hunter, Dana J., 388
Hunter, Jeannine, 105, 107, 463, 464
Hunter, John, 315
Hunter, Samuel J., 360
Huntington, Belle M., 337
Huntington, Daniel, 384
Huntington, Darby, 447
Huntington, Ronald, 450
Huntington, Vivien, 298
Hupp, Jack S., 106, 125, 152, 269, 410
Huppin, Charles E., 404
Hurd, Sallie Sue N., 110, 113, 118, 340, 459
Hurlbut, Lorne, 232, 242
Hurlbut, Wendell P., 112, 368
Hurley, Carolyn, 466
Hurley, Raymond F., 66, 323
Hurley, Wylie E., 66, 325
Hurwitz, Elihu, 49
Huson, Helen A., 426
Huston, Janet, 329, 353
Huston, John, 49, 407
Hutchins, Althea, 321
Hutchins, Carolyn A., 66, 429, 475
Hutchins, Richard, 462
Hutchins, Wesley S., 398
Hutchinson, Douglas, 66, 306, 410
Hutchinson, Douglas W., 307
Hutchinson, Irene C., 111, 121, 289, 350
Hutchinson, Jack C., 66, 374
Hutchinson, Leslie D., 66
Hutchison, Fred, 235
Hutchison, Robert B., 106, 295, 238, 368, 454
Hutson, Phillip, 446
Hyammen, Evelyn A., 464
Hyde, Kathleen E., 66, 121, 135, 203, 292, 354, 459
Hyer, Richard, 315, 448
Hyland, Robert A., 443
Hynds, Jim, 243
Hyneman, Sally J., 341

I

Ichikawa, Etsuko, 66, 289, 465, 466
Ichikawa, Kazuya, 449
Iddings, James, 267, 384
Iddins, Donald, 302
Ideta, Akio, 449
Ikeda, John, 449
Iles, Gordon R., 122, 123, 412
Imer, Richard L., 229, 270, 394
Inaba, Sheane, 287
Ingraham, Gale, 443
Ingraham, Gale, 438
Ingraham, Betty, 470
Ingerson, Martin, 175, 446
Ingram, Jim, 267
Ingrum, JoAnn R., 66
Inkster, Lewis J., 66, 360
Innes, Kenneth, 302
Inonye, Howard, 302, 318
Inouye, Howard, 301
Inouya, Howard, 300
Insle, Evan E., 414
Ireland, Don, 49
Irie, Edward, 47, 444
Irons, LeRoy H., 374
Irving, Donald, 447
Irwin, Patsy, 459
Irwin, Richard A., 376
Isaac, Paul, 287
Isaacs, Dr. Walter F., 25
Isaacson, Henry, 389
Isaacson, Mary Lou, 349
Isom, Jessie M., 66, 350
Israel, Emily, 338
Itara, Nabi, 449
Item, Robert, 315, 328, 448
Ito, George, 449
Ito, Yoshi, 425, 466
Ivanrovich, Virginia J., 66
Ivarsson, Karol, 347
Iverson, Arlene H., 464, 472
Iverson, George, Jr., 319, 328, 448
Iverson, Kay, 446
Iverson, Louis L., 66, 383
Ives, Joanne J., 348
Iwasaki, Dorothy, 466
Iwasaki, Gaylord, 449
Iwasaki, J., 446
Iwasaki, Marine I., 66, 436
Iwasaki, Sherry, 324
Iwasaki, Tomo, 466
Iwasaki, T. Sherry, 439

J

Jack, Marious K., 295, 388
Jackman, Bob, 462
Jackman, Gwen D., 344
Jackman, Robert, 447
Jackson, Don, 448
Jackson, Don, 402
Jackson, Gerald E., 311, 446
Jackson, Herbert, 382
Jackson, James, 317, 323
Jackson, James, 301
Jackson, James, 306
Jackson, Joy, 109, 188, 326, 467
Jackson, Marie L., 344
Jacobi, Wayne, 186, 187, 314
Jacobs, Donald B., 66, 103, 107, 302, 319
Jacobs, Donald H., 287
Jacobs, Gerald, 177, 316
Jacobs, Robert A., 414
Jacobsen, Flora, 425
Jacobsen, Gordon, 318, 468
Jacobsen, Joan, 189, 349
Jacobsen, Joan E., 185
Jacobsen, Kurt O., 295, 390
Jacobsen, Prof. Theodor S., 25
Jacobsen, Tina, 157, 162, 329
Jacobsen, Tina, 275, 280, 353
Jacobson, Beverly, 296
Jacobson, Beverly A., 66, 81, 292, 298, 334, 343
Jacobson, Dale, 414
Jacobson, Keith, 308, 414
Jaedicke, Robert, 296, 319
Jaeger, Arthur F., 66
Jaeger, Robert B., 66, 326
Jaekel, Haile, 66, 306, 324
Jaffe, Jerry J., 362
Jagoe, Alison M., 340
Jahnke, Sue G., 66, 106, 121, 292, 348, 467
Jahoda, James A., 401
Jaima, Narte, 264
Jallie, Elizabeth, 322, 346
James, Albert J., 66, 372
James, Albert A., 383
James, Clifford A., 386
James, Dolores A., 66, 431
James, Frank D., 360
James, Mary, 343
James, Shirley L., 66, 313, 437
Jamieson, Roger, 393
Janes, Leonard, 446
Janisch, Bob, 295
Janisch, Ed, 239, 360
Janssen, Lambert R., 66
Jantzen, Janice M., 329, 425
Jardine, Charles A., 66, 296, 312, 359
Jared, Myron S., 66, 105, 107, 111, 122, 125, 271, 306, 307, 415
Jargensen, Leroy, 109
Jarvis, Harvey H., 217, 402
Jasberg, Joan D., 66, 292, 424
Jasmin, Margie M., 287
Jastad, Donald C., 378
Jayne, Towner A., 287
Jefferson, Bill, 242, 422
Jefferts, Keith B., 268, 456
Jeffries, Mary Ann, 428
Jenkins, Ted, 302
Jenks, Elizabeth, 298
Jennerson, Mabel W., 340
Jenness, Joyce M., 110, 353
Jennings, Bill, 371
Jennings, William, 382
Jensen, Alfred, 447
Jensen, Alice M., 336
Jensen, Donald J., 66, 383
Jensen, Janice, 278
Jensen, Jean L., 46, 66, 88, 121, 292, 334, 342
Jensen, Marilyn, 428
Jensen, Ray F., 66, 194, 321, 386
Jensen, Robin, 123, 278, 346
Jensen, Walter E., 66, 365
Jepsen, Gloria C., 294, 350
Jepson, Robert L., 66, 416
Jeremiah, Raymond, 450
Jermain, Prof. Leonard, 327
Jessen, Raymond T., 407
Jessen, Ted, 306
Jessup, Louis S., 67
Jeter, Milton W., 447, 472
Jewell, Carlyn H., 67, 339
Jewett, Dale L., 255, 402
Jewell, Earle, 262
Jirawongse, Vichirra, 448
Job, Janet E., 287
Johannes, Carolyn R., 353, 459
Johannes, Clifford W., 400
Johannes, Margery M., 353
Johannesen, Harold, 447
Johanson, Paul H., 242, 243, 368, 454
John, Skid, 402
John, William, 228
Johns, Kenneth W., 67, 325, 446
Johnsen, Allodene, 464
Johnson, Alice, 67, 427, 459
Johnson, Allan H., 67, 268, 390
Johnson, Allan, 307
Johnson, Arlene L., 336
Johnson, Avon, 465
Johnson, Barbara, 342, 428
Johnson, Betty P., 341
Johnson, Bryon F., 301, 323
Johnson, Bunny, 470
Johnson, Carl, 416
Johnson, Carol F., 341
Johnson, Charles D., 306, 315, 412
Johnson, Diane, 424
Johnson, Don L., 67, 89, 287, 293, 320, 372
Johnson, Donald D., 103, 384
Johnson, Earle W., 288, 472
Johnson, Elizabeth A., 335, 344
Johnson, Ervin A., 234, 390, 457
Johnson, Evalyn, 425
Johnson, Frances H., 431
Johnson, Franklin B., 310, 397
Johnson, Frederick, 321, 470
Johnson, George, 448
Johnson, Gerrett L., 386, 457
Johnson, Gloria, 346
Johnson, Gordon, 446, 470, 476
Johnson, Guy D., 67, 376
Johnson, Harold S., 67, 174
Johnson, Henry, 382
Johnson, Howard, 448
Johnson, Ila M., 67, 431
Johnson, Irv, 227
Johnson, James, 308, 459
Johnson, Jan D., 346
Johnson, Janet L., 195, 342
Johnson, Jerald R., 67, 393
Johnson, Jerry M., 217, 388
Johnson, John, 67, 306, 393
Johnson, John V., 415
Johnson, Joseph, 446
Johnson, Joyce, 465
Johnson, Judy I., 67, 348
Johnson, Kenneth, 310

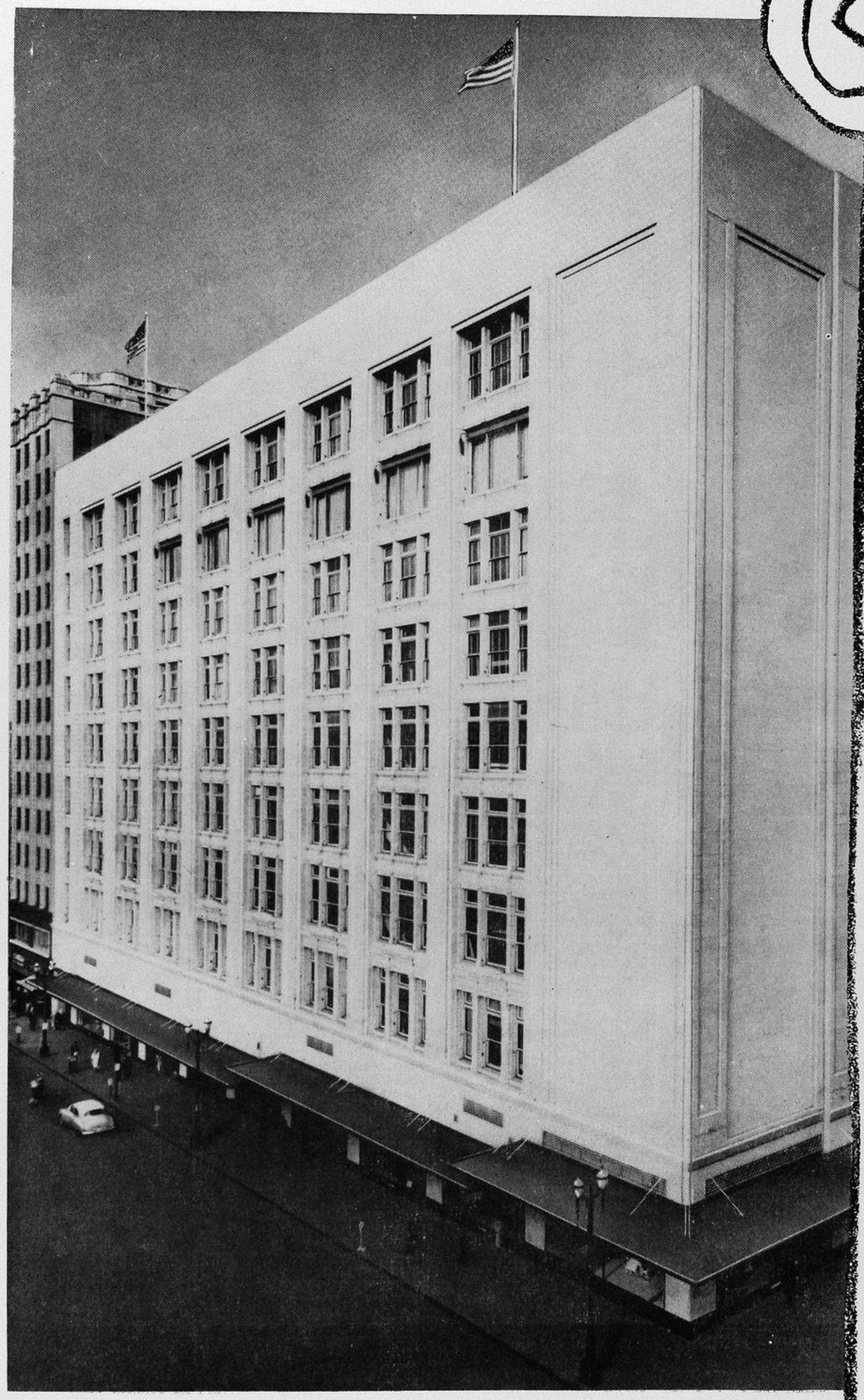

Frederick & Nelson

A DIVISION OF MARSHALL FIELD & COMPANY

To the Class of '52 . . .

We have much in common, you and we. You are building a career . . . we are building a great store. But the materials we both use are much the same: Masterful planning . . . patient study . . . persistent labor.

Today, after investing years and fortunes, we both have achieved only a beginning. In the years ahead your success, and ours, will depend upon our capacities to serve . . . our abilities to meet the demands of of a fast-moving world.

Congratulations, class of '52! We face the future together.

Johnson, Leone, 110
Johnson, Lloyd P., 289, 470
Johnson, Lou Ann, 192, 348
Johnson, Marilyn L., 67, 289, 429, 475
Johnson, Marilyn F., 289, 354
Johnson, Morse, 267
Johnson, Norma, 465
Johnson, Norman, 316, 472
Johnson, Nunnally J., 397
Johnson, Orlando, 315
Johnson, Orville, 382
Johnson, Otto, 315
Johnson, Pauline, 298
Johnson, Peter W., 439
Johnson, Ralph H., 67, 287, 318, 328
Johnson, Ray, 470
Johnson, Richard A., 397, 446
Johnson, Richard E., 410
Johnson, Richard H., 255, 360
Johnson, Richard T., 419
Johnson, Robert, 474, 458
Johnson, Robert L., 239, 400
Johnson, Rockne H., 67, 357, 363, 454
Johnson, Ronald D., 443
Johnson, Ruby A., 297, 425
Johnson, Ruth, 428
Johnson, Ruth, 470
Johnson, Sally A., 67, 475
Johnson, Sheila M., 347
Johnson, Tanya, 450
Johnson, Vern H., 67
Johnson, Virgil, 295
Johnson, William, 447
Johnson, William P., 300, 302, 371
Johnston, Billie, 281
Johnston, Donald, 447
Johnston, G. R., 203, 394
Johnston, James G., 217, 386, 453, 461, 470
Johnston, Willia, 311
Jolin, Glenn F., 360
Jolley, Blaine, 447
Jollie, Elizabeth, 294, 465
Jollie, Liz, 111, 120
Jones, Albert C., 47, 287, 302, 440
Jones, Beverly M., 67
Jones, Carol M., 345
Jones, Clark E., 67, 293
Jones, David, 447
Jones, David A., 372
Jones, Daniel, 307
Jones, Daniel, 301
Jones, Douglas K., 67, 382
Jones, Douglas C., 47, 400
Jones, Dean Ernest M., 43
Jones, Floyd, 448
Jones, Francis, 443
Jones, Geraldine M., 67
Jones, Gratia, 428
Jones, Hubert, 49
Jones, Jo, 465
Jones, Jo Ann, 428
Jones, Joanne M., 344
Jones, Ken, 267
Jones, Leon, 306
Jones, Leona M., 344
Jones, Morgan M., 422
Jones, Myfanwy, 67, 437
Jones, Norma Lee, 428
Jones, Patricia L., 336
Jones, Robert W., 13, 416
Jones, Tal, 25
Jones, Ted, 267
Jones, Thomas K., 310, 448
Jones, Warren W., 67
Jones, William A., 295, 365, 458, 470
Jonson, Barbara J., 465
Jonson, Georgia H., 349
Jonson, Norman L., 67, 306
Jordan, David C., 386
Jordan, Dick, 234
Jordan, George, 411
Jordan, Pat, 425
Jordan, Richard N., 67, 227, 293, 311, 320, 368, 454, 457
Jorgensen, LeRoy, 67, 108, 134, 386, 458
Jorgenson, J. M., 320
Jory, Jean, 177, 346
Joscelyn, Sarah L., 425
Joseph, Harriet M., 67, 292, 465
Josephson, Roy, 67, 316
Joslin, Morten T. B., 316, 386
Josund, Gilbert J., 447
Jotodai, Ted, 449
Joukovsky, Natalie M., 335, 354
Jovick, Anne, 354
Joy, James, 399
Joyce, Robert, 320, 459
Jubb, Eric, 255, 462
Judd, Myron V., 67, 135, 416
Julian, Jean, 297, 302
Junge, Dr. Josephine, 181
Jury, R. William, 67, 178, 194, 293, 327, 388
Jussila, Martha, 317, 411, 428
Justice, Earl, 382

K

Kaas, Ronald B., 67, 373
Kaas, Sharon L., 345
Kadoshima, Harry, 449
Kahler, Robert, 312, 370
Kahn, Del, 441
Kajimura, Hiroshi, 270, 449
Kakela, Rita H., 116, 123, 296, 423, 426
Kalinoski, Jack, 446
Kallander, Dean C., 230, 455, 457
Kaivola, Ron L., 374
Kalbach, Robert, 301
Kalviste, Aavo, 264
Kamb, Harriet J., 343, 459
Kamishima, Mary N., 67, 425, 466
Kamla, John G., 415
Kamp, Gloria, 336
Kampe, Wynn, 397
Kampe, Klemens H., 415
Kanaan, Larry, 357
Kanda, Kiyo, 67, 466
Kanda, Yone, 466
Kane, Donald B., 239, 295, 368
Kane, Michael A., 358, 368
Kane, Thomas V., 47, 410
Kappa Sigma, 385
Karge, Ronald L., 68, 438, 440
Kargianis, George, 106, 360
Karlen, Kathryn M., 426
Karmin, Kurt W., 95, 311
Karshner, Paul H., 360
Karstetter, Jared C., 310, 371
Kast, Marcia, 339
Kastilahn, Donald M., 394
Kastner, Lewis, 319
Katayama, Terry T., 287
Kato, Zenichi J., 68, 301, 317
Katsanis, Ted, 470
Katterman, Ruth, 459
Katz, Jerome, 307
Katz, Shirlee Ann, 352
Katzenberger, Eva J., 68, 466
Katzky, Margaret F., 352
Kaufman, Alvin, 175
Kaufman, Don, 470
Kauffman, Elizabeth, 349
Kauffman, Mary E., 112, 289
Kawachi, Jean, 466
Kawaguchi, Ellen Y., 424, 466
Kawahara, Robert, 449
Kawamoto, Akio M., 68, 447
Kawamoto, Mike, 449
Kaye, Naomi, 338
Kaynor, Kirk G., 388
Keaton, Susan, 113, 427
Keeffe, Jeananne, 350
Keene, George H., 68, 363
Keeney, Frank W., 287
KeFauver, Elizabeth A., 123, 341
Keffer, David, 446
Kegal, Sylvia, 425
Keigwin, Ann B., 68, 353
Keim, Robert E., 68, 319, 386, 474
Keister, Glenn, 302
Keitel, Glenn H., 68, 301, 302, 315, 328
Keith, Beverly, 350
Kelleher, Dan, 68, 366
Kelleher, Richard, 49
Keller, Ann J., 345
Keller, Elaine M., 68
Keller, Janice I., 112, 348
Keller, Marcia, 424
Keller, Marcia H., 350
Keller, Mary F., 350
Keller, Olin E., 68, 369
Keller, Ward, 229, 388
Kelley, Sam K., 376
Kelley, William L., 394, 456
Kellogg, Ann E., 348
Kellogg, Howard B., 68, 227, 234, 307, 389, 457
Kelly, Donald L., 383, 470
Kelly, Earl R., 46, 176, 316
Kelly, Katherine J., 425
Kelly, Pat, 470
Kelly, William, 447
Kelm, Melvin C., 416
Kelner, Richard W., 68, 308, 410
Kelsey, Willard G., 68, 370
Kemp, Louise, 425
Kemper, Louis, 382, 448
Kemper, Martha, 427
Kemph, Don, 315
Kendall, Diane, 68, 348
Kendrick, Joanne B., 68, 340, 398
Kennar, George A., 68, 307, 314
Kennedy, Betty, 321
Kennedy, Candace, 274, 277, 348
Kennedy, Janet L., 340
Kennelly, Patty J., 341, 428
Kenoyer, Ardyth, 465
Kent, Gary W., 365
Kent, Herbert, 68
Kent, Pat, 428
Kenworthy, K. J., 302
Kerbel, Donald W., 68, 397
Kerns, James, 401
Kerr, Richard, 47, 301, 317, 323
Kerry, William M., 239, 389
Kerschner, Daniel, 371
Kershner, Laverne M., 344
Kerttula, Esther H., 340
Keserich, Charles, 288
Kessler, Mary, 321, 466
Kesterson, Rosemary, 424
Ketcham, Betty, 466
Ketcham, Charles D., 68
Ketzlach, Evelyn, 119, 352, 470
Key, Ed, 121
Key, Florabel, 191
Keyes, Harry, 397
Kiaer, Jan, 256, 257, 258
Kidder, Perry E., 287
Kidwell, Kathro, 105, 278
Kidwell, Tom, 320
Kieburtz, Bruce, 68, 300, 306, 315
Kieburtz, Dick, 445
Kieburtz, R. Bruce, 301, 302, 319
Kiefer, John B., 408
Kiely, Paul D., 68, 357, 371
Kiemle, Siegfried F., 446, 472
Kihura, Itsuko, 466
Kilham, Richard L., 310, 377
Killoran, Francis, 446
Kimball, Kenneth V., 47, 411
Kime, Jim D., 386
Kimerer, Ronald L., 68, 373
Kimmerle, Gerry, 232, 242
Kindem, Marvin, 444
Kindorf, Gary, 448
King, Bernice W., 68, 327, 428
King, Bruce, 416
King, David E., 310, 373
King, Donne E., 408, 438
King, D. Tracy, 270, 369, 454
King, Donald E., 369
King, Dorothy E., 119, 350
King, Harley, 311, 446
King, James M., 324
King, Jerry, 470
King, John A., 229, 306, 416
King, John A., 455
King, John W., 397
King, Marilyn E., 344
King, Robert, 402
King, Robert A., 310, 369
King, Tracy, 219
King, William T., 68, 288, 316
Kingery, Dan, 301
Kingery, Dave, 270, 308, 400
Kingery, Michael, 314, 316
Kinkade, Duane, 357, 400
Kinkade, Emmett D., 472
Kinnear, Ian, 456
Kinney, Olive, 470
Kirby, Craig L., 407
Kirk, Jerry, 207, 213, 240, 241, 295, 454
Kirkby, Thomas L., 111, 390
Kirkham, Cameron, 311
Kirkendall, Carol J., 341
Kirkland, Thomas E., 122, 412
Kirkman, William J., 68, 296, 308, 394
Kirtland, Elaine M., 68, 189, 292, 346
Kirtland, Ronald M., 268, 390
Kirkwood, James, 314
Kirkwood, Roderick, 300
Kirsop, Jean, 475
Kiskaddon, Joyce, 68, 345
Kiyohiro, Hiroshi, 68, 447
Klasell, John, 311
Klasell, Joanne E., 343
Klatzker, Gail F., 338
Klein, Art, 470
Klein, Dick W., 366
Klein, Donald, 318
Klein, Rita, 68
Klein, William, 421
Kleinberg, Henry, 421
Klepser, Frank H., 366
Klien, Rita, 463, 465
Klophenstein, Karen, 350
Kline, William, 446
Klushkan, James, 68, 447
Kluzek, Richard B., 68
Knapp, Gene H., 68, 307, 357, 369, 457
Knapp, William C., 68, 394
Knappet, Donald, 322
Kniffen, Donald W., 68, 317, 323
Knight, Marietta K., 464, 475
Knight, Marilyn J., 337
Knight, Morris C., 13
Knight, Wm. G., 68, 80, 120, 125, 186, 188, 190, 293, 327, 414
Knipe, Patsy R., 350, 459
Knoop, Roger, 196, 197
Knott, Richard E., 47, 105, 460, 461, 468
Knowles, Gloria L., 69, 424
Knowles, Pat, 274, 278, 346
Knowles, Robert, 459
Knox, Bill B., 378
Knudsen, Harold, 314
Knudson, Harlan, 373
Knudsen, Helen, 442
Knudson, Donna S., 111, 354
Knudson, Nan, 114, 294, 342
Knutzen, Mary Ann G., 280, 341
Kobata, Rose, 466
Kobayashi, Albert S., 47, 449
Kodama, Bobby, 449
Kodama, Kriss K., 91, 116, 120, 203, 459, 464, 466, 467
Kodama, Yuri, 69, 437
Koehler, Mary Ellen, 426, 465, 470
Koenig, Caroline, 472
Koenninger, Arthur, Jr., 186, 410
Koetze, Eward, 446
Kohen, Naomi, 118
Kohl, Michael, 446
Kohl, Philip H., 412
Kohne, Katrina, 297, 349
Koizumi, Thomas, 449
Komen, Richard, 265, 395
Komorita, Nori I., 69, 313, 437
Komorita, Samuel S., 47
Kondo, Hideo, 468
Kondo, Mabel R., 428, 466
Kondo, Walt, 112, 467
Kong, Glen P., 287, 448
Kongkatong, Prayoon, 320, 439
Konick, Willis, 287
Konopaski, Ronald, 400
Kontaxi, Georgia, 425
Koo, Swei-yen, 302
Koon, Charles W., 207, 216, 402
Koop, Rodney, 314
Koopman, Dick, 470
Koppel, Arnold S., 69, 362
Korn, James H., 408
Korosi, John J., 47, 320, 413
Kortman, Fred, 230, 322, 393
Kosel, Betty, 175
Kosin, Heartha J., 69, 292, 326, 330, 338
Koski, Bob, 134
Kosmin, Alex, 414
Kotcheck, Herrick, 470
Kotick, William O., 408
Kotkins, Bud, 358
Kotkins, Herbert D., 69, 362, 474
Kotson, Jerry D., 373
Koutlas, Fotis C., 365
Kovacs, Irene C., 355, 474
Koyama, T., 446
Kraabel, Paul B., 366
Kraft, Howard P., 404
Kraft, Janet H., 350
Kraft, Ken A., 135, 186, 187, 314, 360
Kraftenberg, Edwin W., 69, 296, 319
Krakovsky, Joan, 277
Kramer, Karl D., 358, 419
Kramer, Robert, 262, 310
Krantz, Eloise, 424
Krause, George H., 419
Kray, Alvin, 446
Krebs, Edwin, 302
Kregal, Irving W., 404
Kreide, Henry C., 306, 386
Kreiger, Judith, 424
Krekow, Gordon, 393
Krekow, Marilyn E., 118, 344
Krengel, Walter F., 377
Kreps, Harriet D., 95, 344
Kress, Arlene, 346
Krieger, George T., 440
Kriegler, Joseph S., 395
Krilseth, Jane, 119
Kroesing, Lloyd F., 69, 422
Krogzemi, James R., 69
Krogh, Joegl, 176
Krogzenis, James, 459
Kropf, Marilyn E., 69
Kropft, Marilyn, 274, 348
Kronschnable, Gloria, 339
Krueger, John, 448, 470, 476
Kruse, Ann P., 69, 341
Kruse, Henry D., 416
Kubota, George, 69, 440
Kubota, Irene Y., 423, 442, 466
Kuchenbecker, A. E., 298, 466
Kucinskas, Frank, 454
Kucinskus, Stanley, 223, 395
Kuckelhan, John, 378
Kuebler, Robert, 114, 357, 390
Kuebler, Thomas T., 268, 390
Kuhn, Eva Lou, 274, 276, 425
Kuhn, Evalow, 278, 329
Kuhns, David, 384
Kuhns, Guy, 265, 458
Kuist, Jean, 69, 346
Kulseth, Jane I., 336
Kumasaka, June, 466
Kumasaka, Henry, 438, 449
Kumasaka, Roland S., 109, 135, 295, 438, 449, 458
Kumasaka, Ruby, 424, 466
Kunde, Norm, 264
Kuns, Guy, 127
Kurack, Genie, 342
Kurttila, Richard, 311
Kurtz, John H., 105, 120, 265, 395, 455
Kusakabe, Chiye, 437, 466
Kusler, Donald, 301, 323, 446
Kuwada, Nancy, 466
Kvangnes, Myrtle, 49
Kvinge, Harold, 320
Kwon, OhTon, 69
Kyle, Allison R., 353
Kyllingstad, Jack, 229, 407
Kyte, Lars, 448

L

LaBarr, Theodore, 177
LaBelle, Edward J., 374
Labonge, Carl A., 366
LaBreck, Clayton, 447
LaBree, Mary Lou, 69
LaCross, Margaret B., 69, 116, 121, 330
Lacy, Richard E., 408
LaFace, Del T., 269, 359
LaFebvre, David, 321
Lahti, Norman A., 443
Lahti, Russell D., 443
Laidlaw, Dorothy E., 355
Laing, Nancilov, 274, 275, 277, 278, 425, 465
Lake, Harold R., 69
Lake, Kenneth F., 328, 387
Lakeburg, Marilyn D., 424
LaMarr, William, 373
Lamb, Frank H., 369
Lamb, Robert, 396
Lambert, Donald G., 69, 317, 323
Lambert, Gerald M., 69
Lambert, Greg, 320
Lambert, Marlene J., 426
Lamberton, Virgy Lou, 111, 339
Lambrecht, Maxine, 313
Lamon, Harold, 365
Lamphere, Arthur, 302
Lampropulos, Athena, 425, 459
Lancaster, Shirley J., 337
Lancer, Gerald, 311
Landa, Jorge, 446
Landberg, Richard, 447
Landeen, Marcia L., 354
Landin, Irene L., 349, 459
Landreth, Jay, 316
Landweer, Marjorie A., 69, 274, 278, 329, 334, 351
Landweer, James R., 360
Lane, Anna, 445
Lane, Byron, 24, 25
Lane, John W., 397, 438, 443
Lang, Jerie, 470
Lang, William, 311
Langer, Jerry D., 229, 415
Langley, Walter E., 69, 325, 438
Langlie, Windy, 240
Langlow, Jean K., 354
Langness, James W., 390
Langworthy, James, 450
Lanksburgy, Gary, 446
Lanning, George R., 412
Lanti, Norman, 322
Lapham, Joseph G., 416
Largis, John, 393
Lariza, Francisco T., 222, 408, 454
Larkin, Patricia, 297
LaPlante, James, 444
Larrabee, Barbara, 329
Larsen, Anne Marie, 354
Larsen, Bill R., 402
Larsen, David P., 265
Larsen, Janet, 465
Larsen, Lauritts R., 415
Larsen, Leonard C., 69, 306, 318
Larsen, Marit, 428
Larsen, Mary Ann, 465
Larsen, Raymond W., 310, 360
Larson, David, 447
Larson, Durmont A., 378
Larson, Jeannine M., 69, 429, 475, 477
Larson, Jim, 446
Larson, Kenneth, 470
Larson, Lillian, 424
Larson, Mary O., 353
Larson, Orvel, 448
Larson, Richard, 447, 448
Larson, Stuart M., 380
Larson, Willard, 289, 307
Larson, William, 229, 448
LaRue, Doris R., 69, 337
LaRue, Mary, 122, 346
Laschei, Janet, 425
Lashbaugh, Joan D., 347
Latimer, Allan W., 390
Latimer, Avalee, 348
Latimer, Chester M., Jr., 390
Latourette, Harold, 302
Lauer, Don, 470
Lauer, Edward H., 22
Laughbon, Lynn, 470
Laughead, Lyle D., 441
Laughlin, Margaret J., 426
Lauhon, Thomas C., 69, 321, 322, 397
Laurie, Mrs. G. M., 298
Laurie, Ellen, 354
Laurier, Carl, 447
LaValley, Jerome, 444
Lavenson, George S., Jr., 359
Lavin, Patricia A., 351
LaVoy, Yvonne A., 69, 340
Lawer, Jack, 470
Lawrence, Caroline, 442
Lawrence, Prof. Charles, 169
Lawrence, Fred E., 395
Lawrence, Harriett H., 424
Lawrence, Joseph C., 415
Lawrence, Lavonne, 428, 465
Lawrence, Patricia A., 353
Laws, Dick E., 69, 410
Laws, Robert K., 69, 357, 410
Lawson, Willard L., 69, 320, 413
Lawton, Peggy, 113, 114, 116, 121, 280, 294, 322, 350
Lay, Dawn A., 426
Lay, Richard O., 311, 375
Layson, Marilyn J., 475
Layson, Ethel S., 287
Leaf, Albert, 320
Leanderson, Phil, 227, 234, 416
Leathley, Ann, 425
Leavitt, Janice I., 348
Lebo, Jack M., 69
Lebo, Maxine E., 69
LeCocq, Jane F., 189, 347
Ledakis, Gus A., 312
Ledbetter, Rosanna, 442
Ledford, George, 443
LeDrew, Maxine V., 33, 459
Lee, Allen M., 69, 408, 456
Lee, Fay H., 69, 423, 426
Lee, Georgia J., 344
Lee, Harold C., 287
Lee, Harry, 315
Lee, James, 446
Lee, Jane, 341
Lee, John, 289, 307
Lee, Joyce, 329,424
Lee, Larry W., 365
Lee, Margaret A., 280, 347
Lee, Nancy, 69, 107, 117, 121, 292, 350
Lee, Olive, 191, 280, 342
Lee, Patricia A., 111, 113, 122, 340
Lee, Patricia F., 116, 120, 345
Lee, Raymond J., 69, 89, 123, 125, 267, 369
Lee, Robert E., 380
Lee, Robert E., 320,413
Lee, Ronald H., 443
Lee, Virginia L., 347

Thousands of university students have established banking connections at the University Branch of the National Bank of Commerce. They knew these connections would serve them well in later years at one of our 35 Washington offices.

UNIVERSITY BRANCH

NATIONAL BANK OF COMMERCE

EAST 45TH AT BROOKLYN

MEMBER FEDERAL DEPOSIT INSURANCE CORPORATION

Lee, William Y.M., 447, 449
Lecds, Russell,446
Leedy, Emmylou, 281, 316
Leek Edner J., 70, 412
Lefebre, David V., 322
Leghorn, Robt., 149, 150, 468
Lehan, Joyce D., 350
Lehmann, Paul, 441
Lehman, Eugene, 446
Leicester, John, 395
Leiman, Ken, 461
Lein, M. Joan, 70, 347
Leir, Ruth H., 428
Leisner, Joseph M., 402
Leisy, David C., 395
Leland Alan J., 70, 327, 448
Lemarr, William, 325
Lembo, John, 397
Lemieux, Eloise C., 355
Lemon Janice T., 347
Lemus Concepcion, 428
Lenihan, William, 407
Lenis, Carlos, 448
Lennan, Ann, 137
Lennon, Robert 321
Lennstrom Charles O., 287
Lenoir Joseph Z., 70, 325
Lent, Patricia A., 423, 428 465
Lentz, Bev A., 428
Lentz, Richard K., 415
Leonard, William, 446
Leong, Bill 70
Leopold, Fern, 289, 297
Lepper, Anna, 432
Lerchenmueller, W., 287
Leshgold, Richard, 421
Lesley, Earl B., 70, 238, 408
Leslie, Arthur, 446
Leslie, Shirley E., 70, 431
Leuthy, Coloman S., 70, 370
Levin, Eugene, 467
Levin, Maurice, 470
Levin, Wallace Z 404
Levine, Sidney, 287
Levinson, Marjorie A., 338
Levitch, Dave, 125, 314, 404
Levy, Lee I., 229, 311, 362
Lew, Kenneth H., 319
Lewin, Thomas J., 456
Lewis Barbara T., 112, 191, 345
Lewis, Charles P., 70
Lewis, Dave, 232, 235, 242
Lewis, Donald T., 310, 441
Lewis, Evelyn I., 347
Lewis, George, 485
Lewis, Harry B., 389, 457
Lewis, Harry H., 78
Lewis, Hildegarde, 70, 350
Lewis, Jean, 297
Lewis, Mary A., 70,
Lewis, Mary C., 335, 343
Lewis, Robert J., 79, 408
Lewis Robert M., 253, 255, 389
Lewis, Robert P., 112
Lewis, Robert S., 70, 123 402
Lewis, Ron, 387
Lewis, Rowena M., 420, 470, 476
Lewis, Steve, 237
Li (James) Chen-Min, 302
Liao, Sammy Yu, 47
Liaskas, Agorita L., 47 340
Libby, Anne I., 425
Lichtenwalner, M. B., 335, 339
Licorish Ramon L., 444
Liddicoet, Thomas, 302
Lie Olie, 256
Liebe, Carol A., 342
Lievero, Louise, 339
Lightner Craig, 441
Lightle Jeanette, 108
Likness, Clarice I. 354
Likeness, Donita, 354
Likness Jerry C., 70, 317, 323
Lilas, Robert, 70
Lilmate, Intomaine, 446
Lim Danny 241, 269, 448, 454
Lim Winfred, 269, 448
Lin Tung Chi 302
Lind, Betty Ann, 428
Lind, Joanne M., 70, 464, 472
Lind, Karin, 344
Lind, Marion, 313
Lindblad Warren C., 70 323,369
Lindblom, Julia J., 355
Linden, Glenn, 240, 241
Lindgren, Audrey R., 53,70, 102, 105, 117, 150, 290, 292, 465
Lindgren, Charles G., 310
Lindgren, Gerald, 378
Lindh, Nels O., 455, 457
Linhart, Russell, 312
Lindley, Mrs. Ellen B., 70, 431
Lindquist, Robert, 316
Lindseth, Elmer I., 287
Lindsey, Betsy Ann, 348
Lindskog, Jack A., 221, 229, 370
Lindskog, Vernon L., 389, 454
Lindstrom, Laurch E., 310, 408
Lindstrom, Ronald, 321
Lindth Nels 230
Lines, Marlene D., 342
Ling, Shun Mei, 70
Link, Diane C. 348
Link, Jean, 350, 459
Linton, Frances C., 351
Lippman, Garth, 448
Lipsey, Thirell M., 426
Lisez Louis, 447
Lister, Janet S., 70 347
Lister, Marian A., 425
Littel, Robert, 457
Little, Bryce, 310, 356, 402
Little, David T., 70, 408
Little Putnam, 363
Little, Robert A., 70, 318
Little, Robin E., 70
Littlefield, Barbara L., 431
Littrel, James R., 371
Liu, Paul, 70, 439
Livengood, Gordon, 49
Livingston Donald W., 70, 357, 383
Livingston, Ronald D., 70, 301, 371
Lloyd, Winston, 446
Lobdell, Laura, 278
Lobaugh Irv, 242 366
Locke, JoAnn Ruth, 287
Locker, Donald, 459
Locker, Shirley L., 70 297, 340
Lockhart, William L., 360
Lockwood, Jean, 425
Lockwood, Marian 298
Lockwood, Marilyn L., 111, 120, 322, 350
Lockwood, Ronald, 462
Lockwood, Wallace, 70, 449 462
Lodwig Merwyn, 192
Loeb, Elaine, 437
Loeb, Richard, 404
Loerch, George, 447
Loes Ruby, 466
Loether, Herman, 446
Lof'haugh Alex 443
Loftus Thomas Dan, 70, 134, 307, 416
Logan, JoAnn M , 354
Logan, Marilyn,477
Logan, William G., 371
Loh, Jeanne T., 70, 297 424
Lohman, Dave, 316
Lohman, Harry, 301
Lohr, Eleanor H., 343
Lohr, James, 311, 380
Lohr, J R., 320
Lok, HWA Ching, 424
Loken, Donald L., 70, 308, 438, 446
Loken, Robert, 268, 310, 446
Lokken, Jean H., 465, 476
Lokken, John R., 371
Lomax Archie, 314
Long Chester L., 71, 300, 318, 319
Long, Kathy D., 92, 119, 176, 294 354
Long, Kenneth, 448
Long, Richard, 412
Long, Robert, 71, 307, 422
Long, William G., 71, 311, 467
Longmire, Dorsey A., 71
Longpre, Barbara D., 344
Longstreth, Robt., 370
Loomis, Laurel, 469
Loomis Jeanne M., 337
Loomis, Jeri R., 341
Lopp, Ronald J., 467
Lopp, Thomas G., 71, 467
Look, Norma, 425
Lorenson, Leonard, 470
Lorentzen, Bob H., 71, 242, 377, 454
Lorentzen, Joanne, 472
Lorig, Glenn A., 359
Loschen, Roger, 185, 295, 307, 327, 441
Loser, Joan Y., 471, 474, 476
Loss, Hank, 107
Lotta, Carol, 465
Lottsfelt, Carl, 381
Lottsfeldt, Ernest T., 384
Lottsfeldt, Peter F., 310, 374
Lotzgesell, Gloria J., 425
Lotus, Tom, 108
Loucks, Roger Brown, 29
Loudon Patricia L., 294, 341
Loudon, Richard S., 71, 237 360 454
Loudon, Robert A., 71, 415
Loue, Joan, 316
Lough James A., 71, 308 383
Loughary, Blaine, 360
Loughlen, Mrs. A. S., 298
Loughnan, Aylene K., 345
Louie, Kenneth, 322
Loutis, John, 448
Lovdahl Gerald R., 366
Love, Glen 228,365
Love, Hal R., 401
Love Robert, 469
Lovejoy, Jim 310, 393
Love John, 446
Lovell, Stuart 300
Lovin, Max (Dr.) 123
Lovsted, Carl M., 71, 75 224, 225 227 263, 293 389 454, 457
Lovsted Elizabeth, 90, 116, 121, 176, 294, 330 347
Low, Marilyn, 105, 345
Lowder Elaine 301
Lowe, George, 193 194
Lowe, Marilyn, 109
Lowe, Richard, 390
Lowe, Wilbur, 287, 293, 389, 454, 457
Lowman, Charles P., 395
Lowndis, James B., 395
Lowther, Lawrence L., 71, 288
Loy, Robert, 466
Loye Joan 176
Lu Connie, 109
Lucas, Evan F., 477
Lucas, Pauline 321
Lucchesini, Gladyne R., 350
Luce, Jim, 226, 364
Lucero Andy, 327
Lucht, Donna M., 344
Lucker, George W., 378
Lucker, Joan M., 110, 150, 191, 351
Luckey, Mike 365
Lucks Wm. G., 61, 71, 105, 288, 293, 296, 319 389
Ludeman, Eleanor, 425, 275, 278
Luebke, James A., 71
Luke, Connie 465, 467
Luke, Fon, 447
Lukens, Richard H., 410
Lukins, Thomas C., 384
Lumm, Joanna E., 71, 437
Lund, Carol A., 431
Lund, Dean 387
Lund, Laurel J., 71, 188, 191, 326, 337
Lundberg, Anne Marie, 340
Lundberg, Craig C., 383
Lundberg, Don, 454
Lundberg, Elinore, 476
Lundberg, Ted, 306
Lundgren, Roger, 446
Lundgren, Roy, 443, 476
Lundquist, Donald M., 378
Lundteigen Asbjorn, 259, 256, 257
Lundy, Joan L., 428, 470
Lundy, Margaret M., 426
Lundy Ray, 111, 114, 134, 381
Lung, Evelyn, 437
Lunghard, Fred, 71, 296, 319
Lunke, James, 384
Lursen, Robert L., 408
Luschei, Janet, 287, 297
Luck, Joan, 71, 334, 346
Lusk, Norman M., 71, 396
Lutes, Eleanor Mary, 71, 426
Lutey, William, 31, 105, 147
Luther, Georgia, 342
Luther, Richard C., 134, 195, 416
Luther, Sally A., 121, 424, 472
Luthy, Ron K., 395
Lutz, Frances, 298
Luvera, Anita, 109, 188, 355
Lyall, Ronald N., 360
Lybyer, Dean, 446
Lycette, William H., 377
Lydgate, Joan M., 347
Lydgate, Mort, 383
Lydon, Kenneth, 370
Lydon, Nancy, 203, 345, 459
Lyle, Gordon, 402
Lyman, Helen V., 71, 437
Lyman, Helen V., 71, 313
Lyman, Harry E., 71, 308, 416
Lynch, Betty Ann, 423, 428
Lynch, JoAnn, 336
Lynch, Bill, 382
Lynch, Jack T., 185, 186, 327
Lyness, Virginia B., 287
Lynn, Janice, 470
Lyon, Charles, 315
Lyon, Edward, 268, 310, 422
Lyon, Nancy, 189, 349

M

Maas, Norman, 441, 470
MacColl, Joe, 447
MacDonald, Betty R., 92, 294, 345
MacDonald, Cecilia, 298
MacDonald, Clarice, 302
MacDonald, Fred M., 287
MacDonald, Jim, 445
MacDonald, Marilyn E., 189 345
Macdonald, Mary, 176
MacDougall, Bruce B., 412
Mac Dougall, Robert D., 412, 459
Mace, Margaret J., 69, 72, 188, 274, 280, 290, 292, 329, 347
Mace, Nancy, 191, 280, 281, 425
MacFarland, Jeanne N., 342
MacFarlane, Marian M., 122, 147, 353
MacGougan, Peggy A., 348
Machgan, Faye, 432
MacGregor, Alan, 389
Machida, Calvin T., 72, 323
Mack, Chet, 72, 76, 77, 102, 107, 318, 319, 462
MacKay, Barbara, 470
Mackenzie, Mrs. Clemwell, 297, 298
MacKenzie, Don, 38
Mackenzie, Donald, 105
MacKenzie, Malcolm, 310
Mackey, Dan, 358, 416
MacLennan, Patricia, 349
Madison, Vernon, 476
MacLean, Bruce M., 445
MacLean, David C., 419
MacLeod, Gary, 390
MacNealy, Dorothy, 425, 466
MacPhee, Nick L., 389
MacQuarrie, Francis J., 72, 355, 470
McCoy, Albert, 418
Madden, Ethel K., 287
Madden, Marilyn I., 47, 424
Maddock, James I., 72, 396
Mader, Ann, 341
Madison, Glynn, 317
Madland, Gerald, 446
Madsen, Arthur J., 383, 458
Madsen, Elwood, 270
Madsen, Victor, 441
Mackawa, Nina, 428, 466
Maerov, Sidney, 302
Magaw, Katherine, 302
Magee, Thomas E., 229, 383
Mager, Marilyn J., 329
Magnison, Wesley, Jr., 95
Magnuson, Charles H., 72, 126, 232, 242, 268, 269, 390, 454
Magnuson, E. M., 474
Magnuson, Earl W., 324, 447
Magnuson, Mary, 437
Magnuson, Richard E., 252, 253, 383, 454, 456, 472
Magnuson, Wesley, 311
Magnusson, Florence, 465
Mahaffay, Charles, 174, 477
Mahaffey, Rodney B., 72
Mahaffey, Wm. T., 266, 311, 383
Maher, Ed M., 390
Mahoney, Sally G., 72
Mahurin, Edvivd A., 72, 467
Main, Richard F., 72, 357
Mainwaring, Anita R., 116, 122, 191, 289, 349
Maio, Joseph, 448
Mair,, Isobel J., 337
Mair, Will, 72, 269, 321, 365
Major, Joy, 470
Makela, Don, 447
Maki, Arthur G., 316, 439
Maki, Gerald D., 443
Malakoff, Burton, 462
Mallett, Richard, 326, 447
Malloy, Alice, 72, 346
Malone, Patricia, 476
Malone, Richard D., 72, 383
Malone, Sally B., 327, 348
Maloney, Genevieve B., 72
Maloney, Peter J., 72, 383
Mandell, Donna, 442
Mandery, Duane, 402
Mandery, Peggy J., 336
Mandley, W. J., 72, 240, 308, 373, 455
Maness, Glorietta, 351
Mangan, Jim, 225, 393
Mangold, Carl A., 402
Manley, Dr. John H., 29
Mann, Albert, 447
Mann, Donna R., 342
Manning, Derald, 360
Manroe, James, 422
Mansfield, James B., 375
Manus, James T., 415
Manwaring, Arden L., 340
Marble, Duane, 314, 446
Marburger, Marjorie A., 475
Marburger, Ralph, 314, 418
Marckworth, Gordon D., 18, 34, 320
Marcoe, Bill 72, 371
Marcoe, Harold, 446
Marek, Richard G., 365
Marinkovich, Donald, 407
Marino, Eleanor F., 72, 355
Marlowe, Jack, 271
Mark, Julian 446, 447
Marken, Ruth E., 464, 476
Marker, Deneese J., 281, 336
Marks, Nancy J., 426, 476
Marks, Stanley G., 380
Marsh, Mervin W., 72, 319
Marsh, Muriel R., 352
Marshall, Don, 270
Marshall, Joseph J., Jr., 383
Marshall, Donald W., 369
Marshall, Geneanne, 344
Marshall, Marilyn 341
Marshall, Nissim J., 72, 269, 448
Marshall, William, 73
Marshall, William, 407
Marston, Joyce E., 73, 431
Martens, Carol E., 349
Martin, Andrew, 447
Martin, Anne M., 353
Martin, Arthur H., 58, 73, 105, 365, 467, 468
Martin, Dr. Arthur N., 29
Martin, Barbara T., 352
Martin, Carol L., 196, 197, 322, 349
Martin, Charles E., 181
Martin, Dinoe, 365
Martin, Elizabeth A., 73, 336
Martin, Forest, 337
Martin, Glenn H., 73, 318
Martin, H., 105
Martin, Harold, 302
Martin, Helen F., 47, 316
Martin, Joan, 345
Martin, Jim, 328, 393
Martin, John, 448
Martin, Leonard J., 73, 407
Martin, Mary R., 73, 431
Martin, Richard, 459
Martin, Richard, 447
Martin, Sharon L., 336
Martin, Sherwood, 73, 459
Martin, Thomas E., 310, 365
Martin, Tom T., 73, 369, 454
Martin, Val D., 229, 415, 455
Martinson, James, 419
Marvin, Anita S., 428
Mashnoff, Nicholas, 446
Masland, Walter, 459
Mason, Carolyn F., 73, 337
Masow, George, 382
Mass, Brudijean, 425
Massar, Edward W., 415, 433
Massena, Wm., 311
Massey, Robert B., 73, 123, 369
Massick, James W., 310, 416
Mashuhara, Emiko A., 428
Mathers, Madelyn, 149
Mathes, Imogene, 465
Matheson, Alvin A., 73, 363
Matheson, Robert, 73
Mathews, Laurence, 315
Mathias, James, 413
Mathisen, Raymond H., 375, 458
Mathre, Paul G., 73
Matson, Eldred 308, 312
Matson, Kenneth, 149, 369
Matson, Richard, 308
Matsudairo, Francis, 449
Matsumoto, John H., 449, 474
Matsuoka, Jimmy, 447
Matsusawa, June N., 73, 292, 313, 437
Matteson, Glynn E., 73, 428
Matthews, Bobbie J., 287
Matthias, James S., 73, 320
Matsui, Jack, 449
Matsumoto, Sekio, 449
Mattick, William, 448
Mattila, Elna M., 330
Mattson, James, 446
Maurer, Royal, 281
Maugg, Dick A., 415
Mauk, Catherine, 348
Maule, Joyce L., 343
Maurice, Jeanette, 442
Mauser, Bruce F., 268, 390
Mawer, Marguerite W., 73
Mawer, Marguerite, 297, 425
Mawrice, Jeannette, 442
Mawr, Marguerite, 475
Mawson, Thomas J., 73, 315
Maxey, Leana, 465
Maxfield, Patricia J., 73
Maxum, Bernard J., 381
Maxwell, Dale C., 441
May, Barbara J., 344
May, Charles C., 22
May, Gloria J., 73, 276, 339
May, Patricia H., 342
May, Virginia L., 280, 424
Mayberry, Donald, 358, 382, 447
Mayer, Albert E., 420
Mayer, Janice, 353
Mayers, Benjamin H., 312, 420
Mayes, Margery, 339
Mayfield, Don, 73
Mayo, Jacque L., 112, 375
Mayor, George W., 397
Mazna, Janis A., 442
Mazurosky, Sanford J., 404
McAdams, Laura, 298
McAllister, Alan B., 307, 312, 359
McAllister, Clarence, 307
McAllister, Gordon, 262, 311
McAusland, Sandy, 196
McBeth, Ronald, 296
McBride, Barbara, 276
McBride, Bobby 383
McBride, Mike, 470
McBride, Ruthora M., 353
McBurnie, Joan R., 313, 432
McCaffey, Byron, 307
McCaffree, K. M., 105, 110
McCain, Robert, 194, 307, 314
McCarron, James W., 307, 319, 383
McCarter, Martha, 347
McCarter, Shirley, 120, 191
McCarty, Doris, 466
McCarthy, Joseph, 103
McCarthy, Patricia A., 108, 355
McCarthy, Rhea C., 287
McCaskill, Christy A., 121, 330, 348
McClary, Douglas N., 207, 209, 210, 211, 214, 216, 219, 221, 267, 293, 295, 320, 389, 454
McClary, Leonard W., 265, 395
McClellan, Janice, 354
McClenaghan, Don, 393
McClenning, Lowell G., 438, 466
McClintock, Thomas, 447
McCloud, Barbara J., 280, 336
McClure, Hugh, 49
McClure, Patricia, 23
McCollum, Richard J., 408
McComb, Joellen, 112, 335
McComb, Mary, 344
McConkey, Paul, 237, 293, 454
McCorkle, Joyce M., 90, 156, 294, 349, 459
McCord, Wm. B., 375
McCormack, Marilyn J., 353
McCormick, Jerry M., 407
McCormick, Mabel, 104, 107, 112
McCoy, James M., 317, 32

• TYEE EDITOR—1953

MARILYN MacDONALD

HONORING!

• TYEE BUSINESS MGR.—1953

MARALLYN FRAME

Honoring also our many friends on the campus who have contributed to the success of the past year. Mulholland Studios wish to thank you students for your splendid cooperation. We look forward to next year and to serving the University and residents of the District.

PORTRAITS by MULHOLLAND

official tyee photographer

- University Studio
  4546 Brooklyn Ave.
  ME. 0095
- Down-Town Studio
  1907 Fourth Ave.
  EL. 2828

McCoy, Wm. J., 410, 455
McCracken, Floyd A., 90, 103, 106, 293, 295, 408
McCrae, Jean E., 345
McCredy, Harriet, 346
McCreery, Hugh M., 311, 358
McCullough, Pat A., 343
McCune, J. D., 307, 311, 325, 419, 474
McCutcheon, Mike, 81, 207, 208, 209, 210, 216, 293, 454
McDermott, Carol, 350
McDermott, Noelle, 350
McDiarmid, Dr. John B., 30
McDonagh, Pat A., 281, 337
McDonagh, William, 446
McDonagh, William J., 383
McDonald, Alan, 49
McDonald, Barbara J., 121, 334, 344
McDonald, Charles H., 389
McDonald, Donald, 414
McDonald, Howard, 302
McDonald, Janet, 156, 165, 354
McDonald, Jean A., 119, 150, 290, 292, 345
McDonald, Jean C., 116, 345
McDonald, Joe, L., 370
Macdonald, K. M., 320
McDougall, Bruce E., 383
McDougall, John, 316
McDougall, Martin, 120, 190, 232, 369
McDowell, Charles, 470
McDowell, Elizabeth, 298
McEachern, Joan K., 345
McEleney, Phyllis J., 353
McElhaney, Marilyn J., 341
McElhenny, Hugh, 219, 220, 221, 222, 223, 224, 225, 226, 228, 266, 373
McElvaine, Herb, 448
McFadden, James, 447
McFadden, Robert, 381
McFarland, Bill, 470
McFeely, Dennis D., 266, 373
McGaffey, Alysanne, 343
McGarrigle, Walton, 311
McGee, Boyd J., 359
McGettigan, Mary J., 432
McGhee, Charles, 323
McGhee, Ronald D., 311, 385
McGill, Sheila M., 72, 345
McGinn, Harry L., 72, 400
McGinnis, Bud, 267
McGovney, Anne, 313, 437
McGowan, Tom L., 369
McGrath, James A., 47
McGrath, Michael, 448
McGregor, Allen, 111
McGuinness, Bette, 424
McGuire, June E., 426
McGunnicle, Tom, 470
McHargue, Barbara, 469
McIlhany, Virginia, 466
McInroe, Aliceon K., 118, 347
McInroe, Gerald B., 72, 408
McIntosh, Gordon, 410, 443
McIntosh, Roger, 448
McIntyre, F. L., 320
McIntyre, Joe, 224, 225, 227, 263, 271
McIntyre, Walt, 443
McJannet, Betty, 325
McJunkin, Sam E., 112, 443
McJunkin, Ted, 470
McKay, Darleene M., 342
McKay, John D., 72, 315
McKay, Harrison E., 270, 385
McKay, Melba N., 287
McKee, Robert, 306, 314
McKeehen, Don, 387
McKeever, Barry R., 310, 402
McKenzie, Carol L., 424
McKenzie, James R., 217, 408
McKenzie, Robert A., 72, 381
McKernan, Donald, 302
McKibbin, Bruce H., 390
McKinley, Moore M., 402
McKinley, Marilyn E., 72, 345
McKinley, Wm., 72, 315
McKinley, Wm. R., 72
McKinney, John, 447
McKinstry, Jeanne C., 109, 345
McLachlan, Kent A., 369
McLaren, Duncan, 315
McLaughlin, Jack A., 152, 381
McLaughlin, Kathleen, 339
McLaughlin, Muriel J., 72, 344
McLaughlin, Ross W., 256, 257, 259, 377
McLaugman, Pierre E., 72
McLaughlin, Scott, 276
McLean, Archie M., 72, 263, 270, 271, 307, 357, 384, 385
McLean, Janet K., 72
McLees, James R., 410
McLellen, Frances, 347
McLeod, Malcolm, 470
McLeod, Thomas T., 72, 315, 439
McMains, Paul E., 443
McMillan, Alan, 125, 126, 369
McMillan, James, 307
McMillin, Edward, 446
McMinn, Bryn T., 37
McMorris, Jean, 470
McMullin, Elizabeth, 424
McMurray, Shelia, 104, 108
McMurphy, Darrel, 448
McNabney, Richard, 476
McNair, Stephen Y., 72, 383, 474
McNamara, Margaret, 72, 313, 432
McNamara, Shiela S., 424
McNamee, Richard F., 72, 383, 467
McNeill, Roger, 375
McNerthney, Margaret M., 347
McPhee, Nick, 123
McPherson, Suzanna, 108, 110, 350
McQuarrie, Francis, 274
McTighe, Darwin M., 365
McVey, George O., 328, 412
McVey, Wayne, 438
Mead, Herb T., 94, 95, 415
Meagher, Nancy A., 73, 355
Mebust, Winston K., 408
Medhen, Makonnen, 447
Medin, Bill P., 389
Meehan, John, 447
Meekhof, Dave, 470
Meekhof, Don, 470
Mehan, Gerald E., 73
Mehlman, Charles, 320
Mehmel, Hans, 448
Meisels, Stanley D., 404
Meister, Ardean L., 73
Meister, Velma M., 73, 432
Melander, Dennis G., 359
Melang, Dean, 175
Mele, Dorothy J., 425
Meltvedt Donald E., 269, 320, 397
Mendel, Bob A., 391
Menconi, Ralph, 422
Mercer, Wendell L., 458, 466
Merchant, Arlene M., 425, 459
Meredith, Dan A., 365
Meriwether, Julia G., 340
Merrick, David C., 415
Merrick, Jean, 465, 470
Merrick, Linda J., 469
Merritt, Donna J., 351
Merritt, Janice K., 147, 353
Merritt, Marianne C., 193, 195, 353
Merz, Jim A., 268, 391
Meserve, Belmont, 448
Mesher, Ronald K., 420
Mesher, Shirley A., 73, 85, 105, 189, 325
Meshke, George L., 109, 438, 446, 458, 462, 474
Messer, Rowland, 459
Messerly, Edward B., 365
Messingale, Bruce I., 73, 325
Messistrano, Leon, 317
Metheny, David, 370
Metlin, Caroline, 470
Mets, Albert, 448
Mettler, Ulrich, 472
Metz, Marilyn J., 287
Metzdorf, Dewey W., 391, 457
Meuli, Bill P., 358, 387
Meurer, Connie L., 344
Meyer, Denny, 239, 262
Meyer, Donald, 302
Meyer, James, 73
Meyer, Louise, 349
Meyer, Marlene L., 355
Meyers, Lois B., 73, 346
Myers, Verla, 437
Mezistrano, David, 362
Mezistrano, Leon, 73
Mezistrano, Robert J., 362
Michael, Emily, 347
Michael, Mike, 293
Michael, Violet, 120, 294, 347
Michaelson, Alice, 427
Michas, Virginia, 428
Michelotti, Fred, 148, 270, 320, 413
Michels, Marianne E., 113, 339
Middeke, Faith, 470
Middleton, Clarence, 462
Middleton, Molly, 348
Middleton, Vickie A., 347
Miener, Karola, 287
Migahara, Takashi, 449
Mignacco, Mike, 192
Mihailoff, Vadim, 314
Mijick, Joseph, 49
Mikkelborg, Jacob, 49
Milbrad, Robert L., 73, 323, 378
Milburn, Boyd, 318
Milburn, Jane, 425, 475
Miles, Florence, 321
Miles, John, 302
Miller, Alfred E., 287
Miller, Alice H., 73, 428
Miller, Allan R., 73, 300, 302, 308, 318, 319, 328, 375
Miller, Bill I., 404
Miller, Carmen D., 425
Miller, Carolyn E., 337
Miller, Dolores J., 346
Miller, Donald, 384, 459
Miller, Dorothie H., 73
Miller, Drew, 190, 389
Miller, Fred D., 383
Miller, George A., 383
Miller, Graham, 309, 418
Miller, Kay J., 93, 108, 114, 116, 118, 294, 341, 465
Miller, Keith H., 73
Miller, Laurie R., 389
Miller, Lawrence E., 383
Miller, Leonie F., 74, 109, 337, 348
Miller, Mardelle, 74, 426, 459
Miller, Marilyn A., 425, 465
Miller, Marlene L., 74, 193, 194, 292, 330
Miller, Norman, 396
Miller, Owen J., 74, 393, 454, 457
Miller, Patricia, 347
Miller, Phillip, 307, 308
Miller, Raymond S., 363
Miller, Robert, 137, 293
Miller, Robert R., 369
Miller, Roger M., 74
Miller, Roger N., 74, 288, 300
Miller, Sally G., 74, 349, 325
Miller, Shirley L., 111, 149, 185, 186, 289, 294, 327, 353
Miller, Thomas B., 318
Miller, Warren S., 190, 378, 446
Milleson, Ted, 254, 456
Milligan, Don F., 365
Milligan, Robt. J., 49
Milligan, Robt. L., 49
Millison, Beverley D., 74, 474, 476
Millison, David, 476
Mills, C. A., 123
Mills, Dorothy M., 189, 349
Mills, King, 407
Mills, William R., 74, 377
Milner, Barbara, 74, 323, 346
Milobozewski, Bruno, 446
Minard, Johanna L., 341
Minard, Patricia J., 344
Minard, Robert G., 267, 369
Minch, Hargow J., 74, 307, 315, 410
Mines, Michael, 49, 412
Minneman, Paul, 74, 462
Minnick, Jack, 306
Minnick, Maxyne, 475
Minor, James, 302
Minor, Earline, 437
Minsky, Robert A., 47
Minto, Robert, 301
Miranda, Beinvenido, 446
Mishima, Tokuji, 47, 439
Missel, Joe, 446
Mitchell, Bev, 470
Mitchell, James V., 74, 296, 307, 395
Mitchell, James N., 450
Mitchell, Joan, 313, 432
Mitchell, Larry H., 363
Mitchell, Malcolmn, 443
Mitchell, Richard J., 383
Mitchell, Sam, 207, 209, 212, 219, 220, 221, 223, 224, 225, 226, 232, 233, 242, 414, 454, 470
Mlynarshi, Betty R., 289
Moate, George, 358, 393
Moats, Paul, 49
Moberg, Serene, 465
Moceri, Gloria, 340
Moceri, Roy J., 287
Mock, Helen L., 355
Modahl, Donna J., 74, 297, 298
Moe, Danny, 168
Moe, Roger, 308
Moehring, Lee C., 74, 416
Moehring, Melvin H., 74, 307, 415
Moellendorf, Ted, 470
Moen, Robert, 74, 232, 242, 268, 293, 391
Moffatt, Marlene, 344
Moffat, Patricia A., 354
Moffett, Ralph E., 74
Molchoir, Molly, 350
Moline, Dave, 262
Moline, Donna L., 74
Molitor, Graham F., 95, 356, 395
Mollett, Orville, 320
Moloff, Marilyn D., 338
Moltrecht, Karl, 302
Monahan, Joe E., 74, 320, 378
Monan, Jerry E., 381
Mondschein, Faye, 335, 338
Money, James L., 365
Money, Richard J., 365
Moneymaker, Barbara, 470
Moneymaker, Dave, 470
Mongiello, Yvonne, 424
Monnett, JoAnne, 297
Monoschein, Larry, 420
Monot, Mary, 108
Monnie, Janet I., 354
Monroe, John C., 422
Monsen, Rodney J., 74, 301, 317, 323
Monson, Myrtle I., 339
Monstanto, Teresa, 425
Montan, Donald, 300
Montana, Andrew, 447
Montieth, Lee, 476
Montgomery, John D., 74
Montgomery, Peter, 176
Montgomery, Sharon A., 189, 347
Montieth, Lee, 307
Monty, Joseph E., 74
Montz, Ralph P., 438, 447
Mood, Gael, 456
Moody, Elizabeth, 350
Moody, Sharon, 339
Moon, Beverly F., 344
Mooney, Salley, 321
Moor, Doris J., 287
Moore, Alberta M., 74, 345
Moore, Alton, 302
Moore, Barbara J., 294, 322, 349, 467
Moore, Bill, 445
Moore, Bill, 387, 391
Moore, Bob, 320
Moore, Carl, 448
Moore, Charles, 306, 389
Moore, Donald, 446, 462
Moore, Jacqueline, 445
Moore, James D., 74, 396
Moore, James G., 47, 443
Moore, James L., 443, 446
Moore, Margaret V., 349
Moore, Marilyn, 424
Moore, Shirley, 337, 348
Moore, Rhoda, 348
Moore, Verna L., 276
Moore, Mary, 425
Moore, Robert, 447
Moore, Shirley A., 192
Moore, Shirley C., 74
Moore, William, 458, 476
Moothart, Francis, 296
Moran, Joan E., 346
Moran, Joy, 118, 346
Moran, Paul F., 359, 474
Moran, Stanley E., 74, 386, 387
Morby, Morris, 447
Morehouse, Charles, 309
Morford, James, 74, 381
Morgan, Alvin C., 408
Morgan, Arthur, 469
Morgan, Avery, 469
Morgan, Daniel, 74
Morgan, Ken, 237, 238
Morgan, Marjorie A., 427, 464, 470, 474
Morgan, Patricia A., 344
Morgan, Richard B., 54, 74, 103, 120, 293, 373
Moriarity, Chuck, 229
Moriarty, Timothy E., 311, 389
Morley, J. J., 446
Morell. Joyce, 470
Morrill, Jack J., 361
Morrill, Howard J., 74, 411, 468
Morrill, Sally P., 74, 89, 292, 341
Morris, Ann C., 280, 347
Morris, Barbara A., 350
Morris, Bill, 217
Morris, Bonnie, 470
Morris, Charles A., 462, 469
Morris, Donna J., 287
Morris, Frank E., 389
Morris, Gloria, 175, 425
Morris, Jack H., 447, 450, 470
Morris, James F., 47, 438, 448
Morris, Mary E., 189, 294, 349, 470
Morrison, Bill, 470
Morrison, Harry M., 396
Morrison, James, 235, 242, 270, 318, 369, 401, 454
Morrison, Jim, 82, 232, 293
Morrison, James, 302
Morrison, Jerry, 359
Morrison, Marian L., 355
Morrison, Melvin, 447
Morrison, Patricia, 347
Morrison, Robert D., 361
Morrissey, Mary Kay, 111, 347
Morrow, Anne, 111, 347
Morrow, Evelyn, 313
Morse, Alice H., 114, 176, 294, 344
Mortenson, Linnea, 297
Morton, Robert S., 74, 229, 371, 457
Mortvedt, Hector, 310
Mosbarger, Ernst, 373
Moses, Sally A., 428
Moshcatel, Nancy V., 352
Moskeland, Mary J., 74, 354
Moskin, Arthur, 302
Moss, Kenneth, 389
Moss, Perry, 218
Mossafer, Albert, 306
Mott, Nancy K., 347
Moughtin, Jean M., 74, 351
Moulton, R. W., 314
Mounsey, Sally M., 348, 459
Mount, Loyette, 425
Mouve, Eitaru, 446
Moy, William, 299
Mower, Royal L., 203, 343, 459
Moyer, Carolee, 341
Moyer, Grant, 271, 326, 384
Moyer, William, 384
Mucklestone, John, 293
Mucklestone, Robt. S., 74, 291, 293, 378
Mueller, Floyd K., 325
Mueller, Frank N., 411
Mueller, Fred J., 468
Mueller, John D., 411
Mueller, Kenneth B., 75
Mukherjee, Nalini, 302
Muldrow, Bill, 470
Muldrow, Jim, 470
Mulford, Kenneth W., 47, 448
Mulhausen, Zane S., 369
Mullen, Terry, 361
Mulligan, Bill, 75, 359, 375
Mullin, Terry M., 75, 109, 293, 456
Mundt, Doris, 472
Munger, Boyce L., 408
Munko, Anthony, 307, 312
Munson, De Lee, 343
Munson, Ray, E., 75, 393
Munson, Verne, 301
Murakami, Ken, 448
Murakami, Momoko, 466, 475
Murakami, Noshi, 75, 300, 428
Murakami, Yoshio, 301
Murchy, Richard S., 269, 369
Murdock, Robert V., 310, 439, 458
Murdock, Suzanne, 346
Murford, Beatrice, 425
Murphy, Jeramiah, 306
Murphy, Joseph J., 391
Murphy, Margaret T., 425
Murphy, Marilyn A., 75, 327
Murphy, Sam N., 407
Murray, George Q., 287
Murray, Jack, 314
Murrow, Nancy, 347
Murton, Mariel, 428
Murray, Joan, 346
Murray, William J., 381
Musterer, Dorothy, 424
Muzzy, Ronald, 459
Myers, Annette S., 338
Myers, Arlo, 302
Myers, Barbara, 302
Myers, Bud, 375
Myers, Ed, 470
Myers, Elizabeth J., 116, 119, 120, 289, 294, 345, 467
Myers, Gail, 347
Myers, Jerry L., 373
Myers, Kenneth, 470
Myres, Lew, 459
Myers, Marilyn J., 347
Myers, Ralph, 450
Myers, Virgil L., 462
Myhre, Ralph D., 75, 387
Mylroie, Mrs. Willa, 302

N

Nabata, Pat M,93, 108, 119, 187, 294, 445, 466
Naden, Joanne E., 347
Nagai, Carl, 318
Nagareda, Mie Baebana, 321
Nakagawa, Wm. S, 47, 449
Nakamura, Ted, 449
Nakamura, Toshi, 287
Nakashima, Harold, 448
Nakatsu, Larry B, 449
Nally, Wallace, 446
Nanevicz, Joe E, 287
Naon, Jack, 421
Nard, Karleen, 470
Narowitz, Cathleen, 469
Narte, James, 264
Nash, James G, 47, 415
Nation, Arthur, 446
Nave, Fred, 470
Neal, Donald, 446
Neal, Pat, 337
Neal, Richard, 112, 307
Neat, Emily, 424
Neckas, Katherine, 186, 187, 326, 355
Nederlee, Marilyn, 280, 355
Neely, Janice, 329
Neely, Jean, 329
Neil, Lowell, 443
Neilson, Norman F., 443
Neilson, Shirley, 349
Neglay, Richard, 419
Nellist, Merlyn A, 75, 385
Nelson, Alwyn L, 119, 125, 126, 270, 395
Nelson, Anne G., 427
Nelson, Art A., 365
Nelson, Barbara J., 274, 278, 329, 465
Nelson, Ben, 416
Nelson, Beverly M., 75
Nelson, Beverly, 346, 349
Nelson, Charles, 466
Nelson, Conrad N, 75, 422
Nelson, Darrell L, 322
Nelson, David, 447
Nelson, Donald, 311, 448
Nelson, Everett, 32
Nelson, Farrell, 468
Nelson, Elizabeth, 287
Nelson, Gene S, 309,389
Nelson, James, 307, 378, 320
Nelson, Janet, 465
Nelson, Jean E, 75, 336
Nelson, Jerry, 302
Nelson, John E, 359
Nelson, Lorraine, 427
Nelson, Maurice, 311, 468
Nelson, Nancy M., 340
Nelson, Norman, 446
Nelson, Robert A., 407
Nelson, Roald M., 75, 447
Nelson, Ronald E., 309, 377
Nelson, Shirley J., 276, 329
Nelson, Torlef, 447
Nelson, William, 75 402
Nelson, Winifred, 425
Nelson, Ronald, 307
Nerland, A. R.,373
Neth, Sylvia A., 274, 276, 278, 329
Nettleton, Joanne, 428
Neubauer, Ronald, 420
Neubert, Elizabeth, 287
Neuman, Paula, 350
Neurath, Hans, 41
Neville, Barbara A., 347
Neville, Jack, 75, 419
Newby, Darlene J., 336
Newcomb, Carol Lee, 75, 152, 292
Newcomer, Jeannine I., 342
Newell, Arthur, 447
Newell, Marilyn J., 339
Newell, Volney, 448
Newgard, Gerald A., 311, 365
Newgard, Peggins A., 119, 191, 348, 459
Newlan, Phil, 310
Newman, Albert A., 407
Newman, Dan, 391, 462
Newman, Gilbert D., 315
Newman, Jackie, 464
Newman, Robert, 407
Newsom, Hal, 270
Newsom, Harold, 186, 187, 314
Newsom, Joanne K., 348
Newsome, Mary A., 427, 464
Newton, Ann, 350 347
Newton, Eleanore, 347
Newton, JoAnne, 298
Newton, Richard, 295, 306
Newton , Richard W., 75, 293, 408, 456
Nickel, Wanda B., 427
Nichols, Douglas A., 407
Nichols, Marjorie A., 347
Nichols, William C., 389
Nicholson, Arthur, 49
Nicholson, Mary, 432
Nickerson, Joan, 336
Nielsen, Carol J., 472
Nielsen, Connie E., 137, 342
Nielsen, Dave, 227, 234
Nielsen, Edna, 427
Nielsen, Margaret M., 75
Nielsen, Roger F., 75, 229, 308, 361
Nielsen, Shirley A., 75
Nielsen, Thomas, 307
Nielsen, Thomas H., 75, 311,315, 369
Nielson, Duane, 457
Nieme, Miriam, 336
Niemela, Edna, 75, 423, 425
Niemela, Wallace, 75, 308, 387
Niesz, Clair Earl, 75, 325
Niles, Wendell E., 270, 389

STRAND & SONS

General Contractors

Builders of . . .

ADMINISTRATION BUILDING

CONIBEAR CREW HOUSE

DAVID THOMPSON HALL

MORSE HALL (C. E. BUILDING)

MUSIC BUILDING

ADDITION TO ART BUILDING

ADDITION TO CYCLOTRON BUILDING

ADDITION TO STEAM PLANT

ADDITION TO STADIUM

3939 University Way **MElrose 0920**

Seattle, Washington

Nilsen, Sylvia, 104, 111
Nilson, Allan, 441, 455
Nilson, Allan, 307
Nilsson, Erick, 322, 412, 458
Nims, Shawn E., 189, 347
Nishioki, Yo, 466
Niven, Eileen, 466
Nixon, Monte J., 419
Nobel, Lorna R., 475
Noble, Dave R., 395, 474
Noe, James A., 93, 222 228, 381, 454
Noji, Betty, 466
Nolan, Clark, 190, 361, 456
Nolan, Eve, 347
Nolan, Polly A., 335, 343
Nolan, Richard, 422
Nolan, William, Jr., 311
Nolan, William J., 377
Nollan, Robert M., 106, 367
Nollimier, Ross L., 47, 318
Nomiyama, Frank K., 75, 318, 449
Nomura, Ruth, 466
Nord, Fred, 320
Nord, Stephen, 307
Nordale, Joann, 425
Nordhoff, Arthur E., 75, 394, 395
Nordstrom, Bruce A., 369
Nordstrom, Gordon, 470
Nordstrom, John, 325
Norelius, Marvin, 75, 318
Norgaar.Anine, 424
Norgord, Carl, 301
Norgard, Dorothy L., 75, 343
Norgore, Betty E., 336
Norman, Allen C., 383
Norman, Harold, 448
Norman, Marlene J., 345 470
Norman, Regert W., 75
Nornberg, Henry L., 367
Narte, Jaime, 439
Northfield, Evelyn, 341
Northfield, Walter D., 361
Northy, Ray, 314
Norton, Gene, 223, 232, 242
Norton, Velma, 437
Nostrand, Howard L., 32
Novak, David G., 114, 412
Novakovich, Amelia E., 445
Noyes, James, 476
Noyes, John, 447
Nudelman, Martin E., 203, 420
Nulson, Jane 470
Nugent Jack L., 222, 229 391
Null, Jack E., 415
Nunamaker, Tom 418
Nutter, Glenn L 381
Nyberg, Joanne E., 342
Nyberg, Richard M., 75, 411
Nye, William S., 358, 401
Nygren, Bruce B., 447, 459
Nygreen, Glen T., 21, 103
Nylund, Beverly A., 432
Nyren, David L., 75
Nystrom, Carole J., 341
Nystrom, Jack, 390
Nystrom, Rodney, 239, 262, 322, 447
Nystuen, Patricia J., 75

O

Oakland, Marylu A., 75, 336
Oakland, Richard G., 415
Oates, Willard M., 381
Oba, Betty, 466
Ober, Edward, 266
Oberkotter, Marjorie A., 75, 464
O'Berry, Karla V., 355
O'Bill Pat, 75, 346
O'Boyle, Myrtle, 321
O'Brian, Charles D., 75
O'Brien, Douglas 402
O'Brien, James, 88, 219, 225, 318
O'Brien, Irene E., 47, 329, 424
O'Bryan, Harvey, 318
O'Connor, Beverly A., 75, 341
O'Connor, Edward, 408
O'Connor Robert Jay, 75 106 230 296, 307, 312, 457
O'Day Norman M., 263, 381
Odegard, Ed 402
Odegard, Eileen J., 472
Odegard, Harold, 310
Odell, Howie, 218, 220
O'Dell, Mollie, 339
Odland, Marie A., 111, 336
O'Donnell, Daniel, 468
O'Donnell, Terrence, 309, 407
Oestreich Phyllis,432
Offer, Carol J., 354
O'Galligan, John A., 415, 456
Ogden, Daned, 446
Ogden, John B., 109, 125, 127, 265, 416, 455
Ogle, Dale, 447
O'Gorman, Robt., 49, 447
Ohashi, Marian A., 76, 437
Ohashi, Robert H., 467
Oie, Nancy, 76, 337
O'Kamura, Eugene, 449
Okano, Robert T., 47, 449
O'Keefe, John T., 76
Okumoto, Roy E., 447
Olander, Carl, 310
O'Lane, Mike, 306, 416
Olason, Victor B., 76, 185, 327
Olausen, Olaf, 318
Olcott, Virginia, 321
Old n, Delmar, 318, 462
Olding Joanne E., 351
Oldow, Peter, 311, 445
Oldright, George, 317
Olin, Julius, 447
Oliphant, Manford M., 76, 416
Oliver, Marilyn, 336
Oljar, Don L., 365
Oliver, Kathleen L., 63 76, 150, 176, 290, 292, 340, 467
Ollila, Jeffrey H., 400
Olman, Berta M., 338
O'Neil, Sally, 475
Olschewsky, Robert H., 375
Olsen, Betty, 433
Olsen, Margaret, 470
Olson, Clara, 425
Olson, Dale, 76, 88, 293
Olsen, Dan, 457
Olsen, Elmer R., 76, 408
Olsen Pat, 346, 459
Olson, Alan S., 323
Olson, Ardis A., 337
Olson, Carol A., 424
Olson, Charles, 291
Olson, Chuck 293
Olson, Clara S., 275
Olson, Dan, 49
Olson, Delfred 76, 288, 300, 301, 302, 315, 319
Olson, Donald, 414, 448
Olson, Floyd 320
Olson, Janet L., 343
Olson, John, 76, 408
Olson Lloyd W., 207, 295, 441
Olson, Orville, 320, 384
Olson, Ralph G., 76, 387
Olson, Richard L., 310, 397
Olson, William, 448
Olstead, Eric, 459
Olswang Kay 418
Olving, Gerry, 459
Olwell, Genevieve H., 347
Olwell, Gerry M., 76, 347
O'Neil, Marlyn A., 428
Ongarato John, 397, 448
Onkels, Peter J., 408
Ordway, Gerard, 302
O'Reilly, R. R., 320
Oreskovich, Bob B., 443
Orlob, Lloyd, 402
Orr, Jr., Dwight, 325, 401, 474
Orr, Louise M., 428, 465
Orr, Pete, 320
Orsi, Corrine, 321, 466
Orup, Hans I., 289, 462, 476
Osawa, Gloria, 466
Osborne, Edward S., 241, 262 375
Osborn, Norman E., 477
Osborne, Phillip, 302
Osborne, Robert J., 111, 381
Osburn, Geneva R., 76
Osgood, Merle, 318
Osgood, Richard, 446
Osten, Ann L., 76, 274, 292, 330, 350
Osterberg, MarvelP., 464
Osterhout, Jane L., 348
Ostro, Nickolai, 447
Ostrom, Harry E., 301, 323
Ostrom, Patricia L., 344
Ostrow, Nick, 314
Oswald, Art 371
Oswald, Joan C., 76, 276
Oswald, Richard, 49
Ota, Tuni, 449
Otani, David, 449
Otani, Jonathan, 449
Otoshi, Marianne S., 121, 465, 466
Otoshi, Tommy, 449
Ott, Albert F., 311, 408
Ott, Charles, 446
Ott, Janet M., 429, 457
Otten, Adrian A., 76
Ottaiano, Gloria, 424
Outzen, Robert, 446
Ovens, Robert B., 408
Overby, Leif C.,375
Overby, Shirley A., 111, 341
Overlock, Jim, 104
Overman, Mildred L., 339
Overturf, Wesley S., 287
Owen, Arthur K., 76, 375
Owen, Darrel, 439
Owens Chuck, 103, 104, 105
Ozanne, Urban B., 76, 395

P

Packard, Joan, 93, 111, 118,176
Packard, William, 311
Padgett, Sonya, 349
Padrick, Bennie, 318
Padrick, Jack 269
Page, Bert, 322
Page, Gloria, 76,351
Page, James, 446
Page, Nancy, 432
Page, Victor R., 76
Painter, Alan 122, 377
Palmer, Eric, 443
Palmer, Jack W., 76
Palmer, Leda, 442
Palmer, Mary Jane, 121, 187, 340
Palmer, Sharon L., 442
Panchenko, Annie M., 354
Pankhard, Donald M., 76, 325
Pangborn, John 320
Pantley, Margaret J., 355
Papritz, Jack, 76, 438, 439, 461
Paprize, Gordon, 310, 443
Paradis, Charmaine, 297, 465
Parcel, Jean M., 355
Parchen, Janice 427
Pardo, Dick D , 320, 413
Parent, Margaret M., 76, 328, 351
Parent Sidney R., 76, 318, 401
Pargeter, Thomas,414
Pargeter, William, 414
Paris, Tiane H., 76, 352, 470
Park, Barbara J., 91, 108, 109, 121, 147, 289, 294, 467
Parker, Allan, 462, 476
Parker, Frank, 92, 149, 420, 458
Parker, Ivan G., 287
Parker, Jean, 476
Parker, Lester, 377
Parker, Verna L., 428
Parker, Wayne, 49
Parker, Willard E., 76, 188, 321, 447
Parkinson, Russell J., 76, 359, 447
Parks, Donald C., 412
Parks, George L., 402
Parks, Jerry, 447
Parks, Minor R., 76
Parks, Montell, 382
Parr, Ray A., 310, 393
Parrish, Sally J., 118, 353
Parrott, Walter, 447
Parsons, Marvin D., 207 389
Parsons, Shirley J., 341
Parsons, Theodore D., 415
Parr, Elmer, 446
Parr, Eldon, 446
Parsons, Dean, 209, 212,213
Partain Lowell, 400
Parthemer, Louise A., 337
Partlow, James Mac, 149 409
Partlow, Mary E., 76, 353
Partridge, Carolyn, 470
Pasche, Ray, 472
Pasco, Chuck A., 373
Pascoe Barbara M., 353, 460 461
Pate, John B., 76, 316
Patelli, JoVanna M., 465
Paterson, Flora, 76
Paterson, Robert, 447
Paton, Bettyann, 427
Paton, Joanne J., 280, 348
Paton Pattie N. 76, 229
Patrick, Robert J., 310 439
Patten, Donald W., 76
Patterson, Blanche, 461
Patterson, Harold, 49
Patterson, Jacquelyn, 424
Patterson, Lillian B., 42
Patterson, Walter, 402
Pattison, Bill 375
Pattison, Maryln H., 343
Pattison Patricia, 342
Patton, Pat, 275
Patty, Dale, 76, 375
Paul, James, 266
Paul, Redmond J., 377
Paul, Roberta, 437
Paulgen, Gunther, 76
Paulson, Gladdy W., 112,329, 355
Paulson Suzanne, 465
Paup, Martin, 446
Paul, May, 471
Pavamani, Victor, 439
Pavlovsky, Edward A., 76
Payn, Betty L. 355
Payn, Frank, 445
Payne, Herb T., 77, 378
Payne, John, 448
Paynter, Richard E., 266,373
Peabody, Gerald, 239, 407
Peabody, Robert Lee, 39 295
Pearce, Helen 297
Pearl, Alvin S., 420
Pearl, Don, 189, 365, 438
Pearl, Luetta B., 77, 334, 338
Pearl Warren L., 362
Pearson, Connie 378
Pearson, Don, 470
Pearson, E. Dolores, 77, 355
Pearson, James, 289
Pearson, Janet, 112
Pearson, Jim, 467
Pearson, John, 77, 441, 472
Pearson, Ken E., 419
Pearson, Roy E., 315
Pease, Aldridge H., 409
Pease, Verlene, 432, 475
Pecchia, Benita M., 427
Peck, George B., 402
Pedersen,A , 241
Pederson, Denny, 229
Pederson, Gordon E., 287
Pederson, James, 320
Pedersen, Muriel K., 77
Pederson, James E., 77, 314 357, 372 373
Pederson, Muriel, 437
Pederson, Per, 256
Pedlar, John, 387
Peek, Joanne L , 250
Peel, Sharon I., 340
Peffley, Donald, 468
Peha, Mark, 470
Pellegrini, Angelo, 181
Pelton, Harold A., 287
Pelz, Freda 298
Pence, Thomas O., 77
Pence, Thomas, 307 379
Pendras, Jerome, 370
Pennington, Joan L., 342
Pennock, Ruth E., 287
Perfield, Henry, 447
Perkins, Edward, 306
Perkins, Cathie 466
Perkins, John E., 407
Perkins, Richard L., 77, 311,395
Perko, Hedy F., 297
Perrodin, Jack, 470
Perrodin John 447
Perry, Jack C., 315, 328
Perry, John W., 401
Perry, Loran 238 293
Persen, Victor, 447
Persson, Leon, 383
Pertel, Richard, 77 361
Pesznecker, David, 77, 324, 400
Peters, Eugene C., 389
Peters, Glenn M., 77
Peters, Ronald, 448
Petersen, Raymond, 49
Peterson, Claudine, 431
Peterson Clifford L., 287, 302
Peterson, Dale, 77, 383
Peterson, Daniel, 287, 445
Peterson, Dennis H., 409
Peterson, Derauld, 448
Peterson, Eunice, 427
Peterson Garvin 315
Petram, Donald, 359
Peterson, Finn, 379
Peterson Gordon, 77, 349, 367
Peterson, Jeremy M., 311 361
Peterson, John A., 409
Peterson, Lorane F., 336, 351
Peterson, Lorraine, 427
Peterson, N. Marcus, 447
Peterson, Priscilla J., 77, 276
Peterson, Ralph, 318
Peterson, Ray, 293
Peterson, Robert, 242, 306
Peterson, Robert J., 77, 232, 235, 293, 318, 454
Peterson, Sara Mae, 350
Peterson, Theo L., 339
Peterson, Walt, 266
Pethley, Lowell S., 381
Petraborg, Nancy A., 229, 341
Petram, Joy C., 342
Petrie, Duane, 448
Petrone, Eward A., 320, 413
Petrie, Elizabeth K., 77, 437
Petrie, Mary E., 77, 437
Petry, Paul E., 375
Peters, Nick, 416
Pettibone, Carol J., 77, 298, 322
Pettibone, Diana, 355
Pettilin, John, 375
Pettygrove Richard N., 77, 319, 448
Pfenning, Annette D., 427
Phelps, Stanley R., 377
Phelan, Burton, 309
Phelan Sharon H., 77, 475
Phelps, Marilou, 345
Phelps, Stanley 310
Phelps, Wendall, 476
Pherson, Marion E., 106, 346
Phifer, David, 311,448
Phillips, Dwight R., 441
Phillips, Edwina E., 77, 428
Phillips Frank, 311, 448
Phillips, Harry L., 77, 307
Phillips, Lyle, 447
Phillips, Ray, 471
Phillips, Ronald W., 419
Phillips, Sue C., 353
Phillips, William, 110
Phipps, William 154
Piatt, George, 470
Pickard, Allen, 448
Picchena, Joseph, 361
Pick, Donald W., 77, 326, 443
Pickett, Dwight C., 367
Pickrell, Keith E., 77, 397
Piehl, Joy D., 329
Pierce, Gene, 104
Pierce, James C., 77, 267, 369
Pierce, John, 448
Pierce, Louis F., 77
Pierce, Marjorie M., 424, 465
Pierce, Marie F., 77, 387
Pierce, Priscilla A., 353
Pieroth, Mary H., 123, 329, 354
Pierson, Donald K., 77, 407
Pierson, Frank M., 77, 416, 456
Pierson, Gordon K., 77, 415
Pifer, Drury A., 35, 302
Piggott, Moreita, 337
Piggott, Patty, 119
Piggott, Penny Lee, 112, 355
Piggott, Theiline, 350
Piha, Jake, 77, 362
Pike, Douglas H., 400, 444
Pilon, Lorraine M., 121, 335 340
Pim, Kenneth, 264
Pinch, Barbara A., 338
Pinegar, Wanita, 424
Pinkney, Clay A., 77, 441
Pinter, Henry R., 77
Piper, Jane B., 150, 345
Piper, John T., 51, 77, 97, 102, 293, 365
Piqette, Joanne, 424
Piro, James, 447
Pisk, Lisabeth, 465
Pitcher, Clyde, 458
Pitcher, Bert, 309, 448
Pitcher, Patricia M., 287, 425
Pitcher, Ted C., 358, 409
Pitzer, Robert W., 77, 325
Platts, Dorothy J., 442
Platt, Florence, 466
Platt, Frank, 459
Pleger, Leland, 302
Piehl Joy, 278
Plein, Elmer M. 302
Pleroth, Mary, 278
Plumb, Basil, 447
Plumb, Betsy, 77, 341
Plummer, Ralph E., 381
Plummer, Robert H., 415
Pocock, George 223
Pocock, Stan, 228
Pogge, Ernest C., 300, 307, 315
Poha, Marvin, 404
Pohlman, Molly, 275
Policar, Sally, 338, 465
Poll, Harry, 362
Pollock, Donald D., 77, 443
Pollock, Herbert G., 78, 397
Polson, Bud G., 269, 365
Pomerenk, Earl, 301, 317
Pomerenk, Glenn, 78, 296, 325
Pomeroy, Atherton, 446
Pomroy, Rayda L., 122, 189, 349, 475
Ponto, George, 459
Pope, William, 307, 446
Popoff, Alexander, 446
Poplock, Alene R., 78, 352
Poppens, Irene, 432
Popwell, Virginia H., 465
Porad, Ronald A., 404
Porosky, Mike, 78, 185, 186 308, 393
Portelance, Jales, 361
Portelance, Herbert J., 93 254, 456
Porter, Joanne, 432
Porter, Diane, 424
Porter, Helen P., 278 329
Porter, MaryJo A., 354
Porter, Nancy, 427
Porter, Robert, 21
Portteus, Paul H., 287
Poska, Barbara A., 353
Poska, Janice M., 335 353
Posner, Barbara P. 338
Posner, Jerry, 362
Post, Gordon, 310
Post, James, 448
Post, Wallace E., 78, 444
Post, Warren R., 78, 319
Postma, Virgil, 470
Potter, Alan R., 344
Potts Drusilla N., 78, 330, 469
Potts, Willard C., 78, 402
Poulsen, Eric W., 78, 378
Pound, Carey, 78, 308, 375
Powell, Clyde, 265
Powell, David T., 78, 319
Powell, Delores, 424
Powell, Felix L., 411
Powell, Glen, 422
Powell, Gordon S., 367
Power, Alfred D., 78 320
Power, James, 78, 186, 192
Power, Layton, 446
Powers, Francis F., 35
Powers, Leland E., 22 41
Powis, Sharon L., 339
Pratt, Fred, 448
Pratt, Patricia, 78, 342
Pratt, Russell M., 411, 447
Prentice, Roger, 462
Prescott, Loren, 390
Pressler, Margaret, 427
Preston, Frank, 25
Preston, Jeanne, 185, 327, 340
Preston, Maurice A., 235
Preston, Mick, 443
Prevost Donna, 112, 289, 346
Price, Dick, 443, 470
Price, Gari, 320, 441
Price, Lee, 369
Price, Lee, 403
Price, Lester, 311
Price, Polly Pat, 78, 350
Prickett, Priscilla, 108, 470
Priebe, Wesley, 311
Priest, Dick, 400
Prim, Ken, 416
Prim, Merle, 255
Prince, Richard, 448
Prince, Stanford, 448
Pringle, Arthur Ervin, 23, 78
Prins, Ruth, 179
Prichard, George, 309
Pritchard, Graham 399
Pritza, Mike, 78, 319
Prochnau, Jim, 320
Proctor, Doris A., 424
Proctor, Joan R., 78, 432
Proctor, Terry J.,347
Proctor, William B., 359
Prosser, Linda, 345
Prouty, Raymond, 447
Pruit, Beths (Kistler), 313

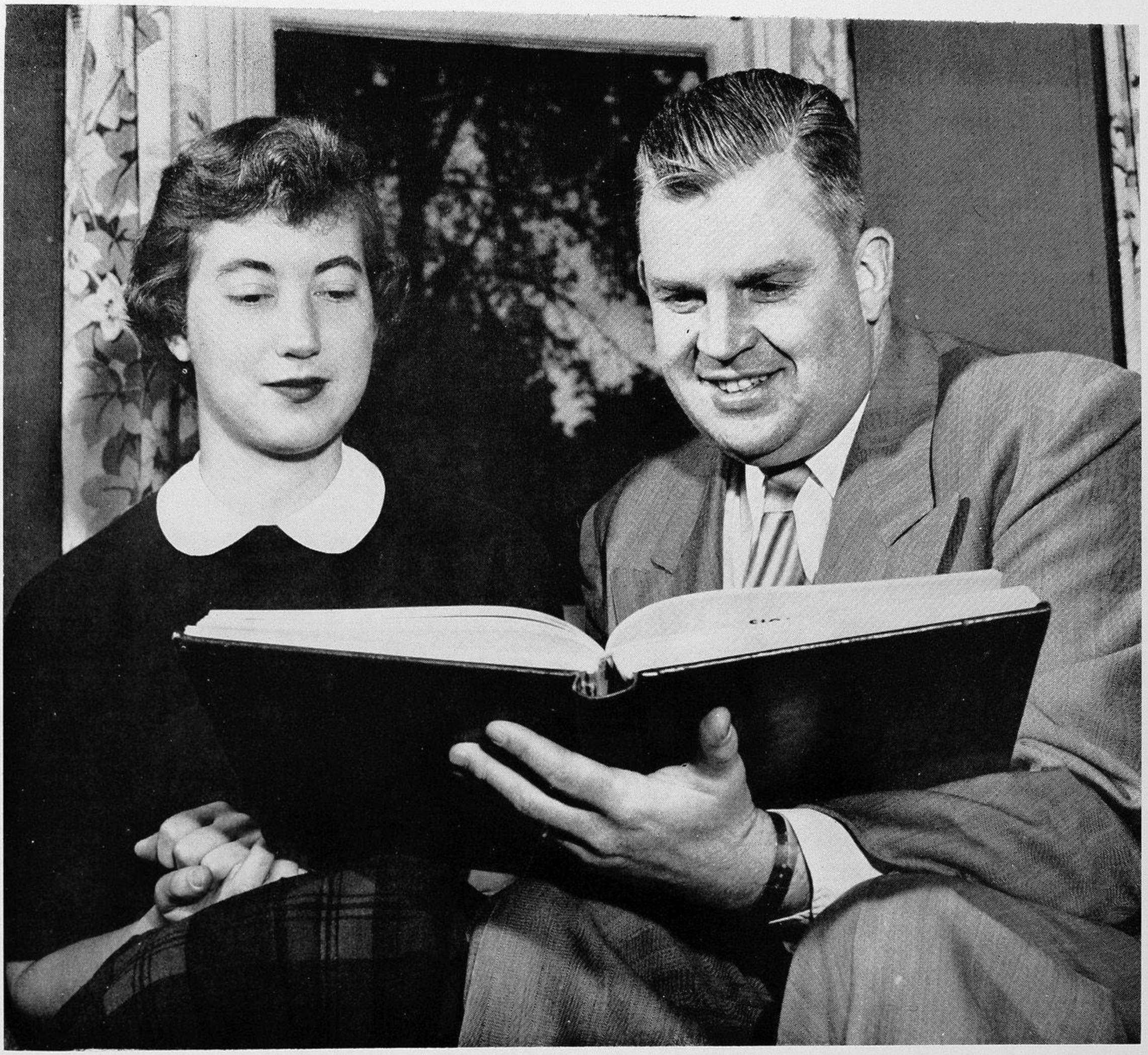

Congratulations to Peggy Mace, the editor of the 1952 TYEE, on a fine job well done. She is shown here looking over the first book with Darrel Taylor, superintendent of the Frayn Printing Company. Naturally, we are proud to have been the printers.

FRAYN PRINTING COMPANY

R. MORT FRAYN, '27, *Owner and Manager*

2518 WESTERN AVENUE SEATTLE ELiot 4221

Prupis, Janet R., 352
Pruter, Alonzo T., 287,302
Pryor, Cecile, 470
Pryor, Martha J., 464
Puckett, Dave G., 78, 393
Puckett, Lance, 393
Pugh, Robert, 310
Pugmire, Harold Kay, 78, 357,456
Pugmire, Kay, 378, 379
Pulsifer, Duane, 399
Purcell, Dorothy, 104
Purdum, Gerald, 315
Purdy, Edward H., 371
Puro, Lee, 78, 325, 393, 457, 474
Putnam, Douglas K., 127, 223, 227, 234, 395
Putnam, Nadine, 294, 353
Putnam, Robert T., 395
Pylman, Jerry R., 412

Q

Quackenbush, Darlene F., 355
Quackenbush, Stan F., 391
Quadland, Grace, 329, 428
Quan, Corinne E., 428
Quevli, Dee, 78, 334, 347
Quickstad, Nancy, 297
Quilliam, Susan J., 347
Quilliam, William W., 391
Quimby, Oramon, 474
Quinn, Jeanine C., 336
Quinn, Patricia G., 57, 78, 108, 109, 150, 288, 290, 292, 334, 340
Quinn, Richard, 78, 391
Quistorff, Beverly J., 341

R

Rabel, Leigh W., 229, 256, 311, 389
Raby, Bruce A., 78, 417
Raby, Bruce, 306
Racho, Ilene M., 47, 355
Radeke, Richard, 377
Rademacher, Robert, 447
Rader, La Verne R., 78, 297, 474, 476
Radke, Ryle, 262
Radnich, Jack, 262
Radovich, John, 390
Radwick, Robert V., 78, 375
Rae, William H., 319, 357, 396
Rafter, Jack, 318
Rahskopf, Dr. Horace G., 32
Rainey, Dennis R., 78, 370
Raisler, Gordon, 447
Rakeman, Edward A., 110, 417
Rallis, Helen, 337
Ralston, Marcus, 446
Ramaley, Robert L., 78
Ramey, Jerry, 111, 403
Ramm, Larry R., 217, 367
Ramsay, Charlotte A., 78, 336
Ramsay, David O., 377
Ramsay, Martin J., 78, 312, 377
Randall, Allen, 459
Randall, Charles F., 359
Randall, William T., 381
Randle, A. N., 403
Randolph, Helen, 354
Randolph, Phillip, 307
Randolph, Phillip, 78, 111, 309, 443
Rankin, Fred O., 387
Raver, Lois W., 429, 475
Ranken, John, 459
Ranshaw, Harold, 385
Ransom, Gloria, 424
Ransom, Jack, 322
Rao, E. C. S., 446
Raport, Betty M., 287
Rapp, Quentin W., 78, 417
Raport, Timmie, 134
Rarig, David, A., 411
Rasanen, Rich A., 361
Rask, Janet E., 355
Ratchford, Marilyn E., 429
Ratcliffe, Arthur R., 316, 377
Ratcliffe, Charles A., 78
Ratti, Dean, 302
Raver, Lois, 477
Rawlings, Wayne, 301
Ray, LaVerne C., 287
Ray, Loren E., 359
Ray, Richard L., 359, 458
Raymond, Edward, 418
Raymond, Frances, 297
Raymond, Howard, 370
Raymond, John, 49
Read, Farra, 310
Read, Jerry, 375
Read, William M., 23
Ready, John, 393
Reams, William, 311, 358
Reat, Don, 470
Rebb, Bonnie, 275
Recto, Caesar, 320
Reddie, Virginia, 298
Redfield, Bart C., 379
Redford, Grant, 105
Redford, Ione, 466
Redky, Ed, 310, 470
Redman, Robert, 399
Reed, Carl, 447
Reed, Charles A., 411
Reed, Eugene A., 412
Reed, George, 441
Reed, Herbert, 315
Reed, Herbert, 78, 306
Reed, Joanne N., 343
Reed, John, 447
Reed, Raymond F., 79, 315, 459
Reed, Robert S., 79, 397
Reed, William R., 122, 125, 126
Reeder, Billie A., 324, 428, 465
Reeder, Joyce, 465, 469
Reeds, Dusty, 177
Reeds, John, 177
Reekie, Elagrace, 174, 313, 437
Reekie, Howard, 470
Rees, Dee, 470
Reese, Bert, 470
Reese, William, 414
Reeves, Richard A., 79, 476
Regan, Jack, 462
Regan, Robert, 267, 291
Rehm, Mollie A., 187, 343
Reich, Mollie, 465
Reichardt, Hugo J., 79, 419
Reichelt, Carrol E., 381
Reichert, William, 447
Reichman, Marcia M., 336
Reid, Dorothy J., 424
Reid, Frank T., 411
Reightley, Donald R., 79, 300, 318, 319, 328
Reightley, Gretchen B., 79, 326, 327
Reily, Keith, 228
Reilley, Carol J., 287
Reinelt, Herbert R., 287
Reinhardt, Richard D., 79, 114
Reinke, Mildred, 427, 472
Reiswig, Patricia A., 79, 354
Reitz, Mabel, 437
Rekenthaler, Thomas, 468
Relf, Geoffrey, 79, 147, 187, 194, 327, 403
Relling, Pearl L., 465
Remaly, M. J., 79, 353
Renninger, Stanton, 229, 370
Renz, Ray, 307
Renz, Ray H., 79, 389
Replogle, John L., 287
Reschenhofer, Heinrich, 446
Reswick, Geraldine, 345
Rettkowski, Yolanda J., 297, 337
Reuss, Cameron, 443
Revere, William A., 391
Rey, Adelka, 175, 316
Reynolds, James H., 407
Reynolds, Judith A., 287
Reynolds, Richard, 445
Rhea, Jayne, 336
Rhine, Ronald J., 401
Rhoades, Carlton, 318
Rhodes, Larry F., 229, 369
Riach, J. G., 447
Rice, Marshall, 409
Rice, Mary, 470
Rice, Sanderson A., 358, 383
Rice, Sanderson, 79
Rice, Verna, 432
Rich, Rodney G., 415
Richards, Bob L., 403
Richards, Bill, 79, 237, 262, 415, 454
Richards, Dick, 403
Richards, Raymond, 448
Richards, Robert A., 397
Richardson, Bob, 235
Richardson, Chauncey A., 472
Richardson, Gordon W., 311, 365
Richardson, Howard, 467, 476
Richardson, Harold L., 419, 470
Richardson, Joan, 344
Richardson, Larry, 407
Richart, Frances, 313, 432
Richburg, Thomas, 447
Richey, Tom, 122
Richey, Zoe M., 340
Richmond, John W., 13
Richmond, Lawrence, 459
Richmond, Volney, 377
Richstad, Robert J., 47, 400
Richter, Eddie G., 373, 446
Richter, Jackie M., 106, 123, 346
Rickard, William H., 79, 377
Rickett, Mabel S., 79, 446
Ricks, Cappy R., 79, 187, 314
Ridenour, Don C., 365, 446, 458
Ridenour, Donald G., 79
Ridgeway, Marilyn M., 79, 330, 343
Ridgway, Dave, 271, 415, 460
Ridgway, George, 302
Ridgway, Dave K., 79
Riedinger, Thomas R., 407
Riely, Keith, 377
Riendeau, Tony, 175
Riess, Arden, 79, 417
Riggs, Barbara J., 344
Rigsby, Jack W., 230, 307, 312, 455, 457
Riley, Chuck, 381
Riley, Edward, 311
Riley, John, 49, 312
Riley, William, 381
Rimbach, John, 448
Ringen, Howard, 271
Riley, Charles E., 358, 391
Riley, John O., 79
Riley, Roberta, 427
Riley, William P., 268, 391
Rimlinger, Gaston V., 287
Riner, Jack, 462
Riney, Eileen, 425
Riney, Hal P., 122, 125, 415
Riney, Patricia E., 79
Ringman, Diane, 79, 297, 334, 355
Ringoen, Howard, 448
Ripley, Herbert S., 41
Rippe, Nina, 427
Rippi, Ben, 302
Risegari, Eilene, 102
Risser, Carolyn, 349
Riswold, Paul O., 458
Ritchie, Victor, 307
Ritchie, Vic, 462
Ritchey, Thomas G., 314, 462
Ritzau, Elfrieda M., 428
Riveland, Dale, 371
Rivenburgh, Charmian, G., 347
Rizza, Joseph P., 287
Roach, Richard R., 419
Roak, Stephen M., 95, 217, 229, 311
Roald, Ola, 460
Robb, Bonnie, 277, 278, 425
Robb, Jack, 447
Robbins, Esther A., 79
Robbins, JoAnn, 349
Robbins, Wm. E., 361
Roberg, Betty A., 289, 423, 424
Roberson, Frank, 446
Roberts, Al, 174
Roberts, Del, 365, 469
Roberts, Geoffrey P., 79, 411
Roberts, Helene L., 79, 337
Roberts, Joyce E., 336
Roberts, Marshall, 365
Roberts, Muriel M., 79, 424
Robertson, Clarence E., 229, 391
Robertson, Francis S., 371
Robertson, J. C. H., 320
Robertson. John L., 79, 113, 356, 365
Robertson, Joyce, 427, 470
Robertson, Ronald W., 311,391
Robins, Jan, 264
Robinson, Bruce E., 79
Robinson, Buddy H., 79, 387, 420
Robinson, Carol J., 424, 465
Robinson, Clyde, 104, 105
Robinson, Daniel C., 79, 411
Robinson, Mrs. Edith, 25
Robinson, E. Ross, 79, 325
Robinson, Elizabeth, 470
Robinson, Frank D., 387
Robinson, Fred, 229, 382, 442, 468
Robinson, Jack, 446
Robinson, Larry E., 407
Robinson, Pierre, 318
Robinson, Ray A., 79, 438, 448
Robinson, Richard F., 79, 377
Robinson, Shirley A., 79, 342
Robinson, William R., 79, 325, 412
Robinson, Wm. M., 420
Roche, Connie A., 425
Rockey, Dean M., 219, 220, 221, 224, 226, 228, 408, 454
Rockey, Helen M., 350
Rodda, Revelle M., 465
Rodgers, Marilyn, 278
Rodland, Gordy, 232, 242, 293
Rodman, Patricia, 119, 340
Roe, Anita T., 287
Roe, Edward W., 80, 409
Roe, Pat L., 80, 276, 278, 329
Roebke, Louis W., 415, 451, 455
Roether, Douglas L., 367, 458
Rofinot, Ensely, 403
Roff, Hubert, 469
Rogers, Bob, 229
Rogers, Calvin, 302
Rogers, Carol, 427
Rogers, Gerald, 415
Rogers, Marilyn H., 329
Rogers, Robert, 446
Rogers, Robert, 306
Rogers, Robert, 419
Rogers, Robert A., 404
Rogoway, Jack, 80, 186, 187, 306, 314, 420
Rogoway, Jerme, 420, 470
Rognan, John, 369
Rogstad, Barbara M., 432
Rolfe, Anne, 152, 348
Rolfe, James A., 310, 415
Roller, John, 315
Rollins, Francis, 302
Rolstad, Jeanne, 470
Romaska, David, 307
Romey, Irv, 462
Ronasko, Dave D., 80
Rondeau, James H., 415
Rone, Donna M., 354
Ronken, Jean M., 464
Roos, Donald A., 263, 295, 310, 379
Roos, Ronald, 301
Root, Prof. Cornelius, 197
Root, Reg, 218
Roscoe, Jean D., 95, 349
Rose, Bert, 202
Rose, Beverly J., 355
Rose, Jack, 369
Rose, John W., 365
Rose, Richard H., 420
Rosen, Moritz, 13
Rosenberg, Hilda S., 352, 425, 371
Rosenberg, Verne, 441
Rosenblum, Sharon J., 352
Rosenfeld, Bernice, 352
Rosenthal, Howard K., 421
Rosenzweig, James E., 287
Rosette, Gerald H., 80, 308
Roslansky, John D., 47, 472
Ross, Ann E., 344
Ross, Bob, 190
Ross, Bruce, 448
Ross, David J., 439
Ross, Donald, 459
Ross, Donald A., 41
Ross, Donald Lee, 401, 447
Ross, Ellen C., 192, 348
Ross, Jean G., 118, 149, 153, 165, 176, 348
Ross, Kenneth E., 397
Ross, Marilyn J., 352
Ross, Patricia, 354, 467
Ross, Pete,387
Ross, Therese H., 352
Rossi, Albert, 229, 375, 455, 457
Rost, Clinton, 325
Rostrom, Richard, 309
Rotchford, Mark D., 409
Roth, Clifford, 300, 328
Roth, John, 229,446
Roth, Wayne, 446
Rohermel, Richard C., 422
Rothfus, Paul C., 80, 365
Rothrock, Suzanne, 346
Rotous, Helen A., 429, 475
Rotter, Catherine, 316
Rotter, John, 302
Rotrup, Elaine, 432
Routh, Richard, 311, 448
Rovig, Dorothy J., 341
Rowe, George H., 287
Rowe, William S., 287, 302
Rowland, Bertram, 302, 441
Rowland, Joan, 423, 428
Rowland, Ramona C., 80
Rowlett, Tom, 80
Rowntree, Dr. Jennie I., 31
Royce, Charles, 468
Royce, Gerald, 441, 438
Roys, Keith B., 268, 304, 456
Royse, Charles H., 80, 447
Rubens, Richard D., 80, 404
Rubenstein, Jerome B., 421
Ruch, Theodore C., 41
Rudd, Marvin F., 80
Rudnick, Fred, 220, 307
Rudnick, Fred C., 80, 373
Rue, Jean M., 119, 344
Ruff,Suzanne, 80
Ruffin, Walter, 448
Rugg, Bernice, 80, 342
Ruggles, James A., 403
Ruggles, John, 239
Ruhl, Owen H., 395
Rule, William J., 379, 456
Rumery, Erwin K., 374
Rundquist, Marilyn, 470
Runnings, Gloria, 471
Rupea, Carole, 465, 471
Ruple, Marilyn L., 342
Rupp, Agnes I., 287
Rupp, Glen L., 80, 308, 314, 395, 468
Rupp, Jean T.,341
Rushton,Betty A., 342
Russ, Arlene, 298
Russ, Jack, 229
Russell, Donald G., 80, 242, 243, 308, 361, 369, 454
Russell, Ed, 229
Russell, Gene, 448
Russell, Karen J., 150, 340
Russo, Louis, 362
Rust, Betty Lou, 280, 343
Rust, Helen A., 345
Ruth, Charles W., 80, 389
Rutherford,Robert, 377
Rutledge, Anne M., 80, 353, 398
Rutner, James, 457
Rutton, John A., 230 422
Ruttner, James B., 80, 229, 407
Ryan, Andrew, 239
Ryan, Elaine, 113, 289, 345
Ryan,Field, 262, 381
Ryan, Kay, 345
Ryan, Mary, 344
Ryan, Patricia Ann, 80, 344
Ryan, Dick R., 95
Ryan, Raymond, 311, 462
Ryan, Richard G., 229, 401
Ryan, Richard J., 373
Rygg, Doris, 424
Rychard, Bob, 364
Ryno, Richard, 267, 381

S

Saberhagen, Ann, 348
Sabin, Lee, 383
Sabin, Lois, 355
Saboe, Donald B., 80, 381
Sackman, Shirley A., 287
Sadlier, Patricia, 337
Saeger, Richard, 80, 441
Safely, Marcia, 465
Saffle, Dean, 248, 269
Safley, Richard N., 371, 458
Sager, John, 287
Sailor, Dale, 328
Sakai, Elaine, 466
Sakai, Midge, 465, 466
Sakai, Yacko, 80, 432
Sakamoto, Morman, 446
Salagianis, Peter, 441
Salley, James L., 403
Salmi, George L., 393
Salman, Ina, 137
Salmon, Gary Mac, 229, 361
Salmon, Laura M., 355, 469
Salmon, Peter, 85, 137, 252, 254, 267, 293, 454, 456
Salo, Ernest, 302
Salstrand, Ruth, 432
Salt, Ron, 445
Salter, Joan, 346
Salvino, Noreen T., 80, 107, 187, 292, 326, 337
Salvino, Patty J., 342
Salyards, Thomas, 448
Sample, Donald, 396
Sampson, Albert, 448
Sampson, Jack H., 365, 459
Sams, Burnett H., 80, 288, 301
Samuels, Ilaine J., 338
Samuels, Stanley M., 404
Samuelson, Peter, 373
Samuelson, Wm. T., 80, 412, 469
Sandberg, Oscar C., 383
Sandberg, Richard M., 39, 222, 228, 295, 454
Sanden, Vivian, 185
Sanderman, L. A., 105
Sanderman, Mary, 470
Sanders, Donald, 307
Sanders, Tom P., 373
Sando, Frank J., 412, 459
Sandry, Evelyn, 442
Sanford, Marian H., 80, 428
Sangesand, Donald, 446
Sankey, Harry, 248, 309
Santo, Marjorie E., 346
Sarantinos, Katheren, 80, 317
Sarff, Joan, 470
Sargent, Richard, 80, 308
Sather, Mildred K., 80
Sater, Richard N., 315, 462
Sato, Frank S., 312, 449
Sato, Julianne K., 466
Sato, Kenichi, 449
Sato, Wade, 446
Satterberg, Richard A., 381
SatterThwaite, Judy, 424
Satterthwaite, Robt. D., 365
Satterwaite, Richard, 458
Sauls, Donald, 358, 407
Saunders, Elizabeth, 335, 346
Saunders, Francis, 276
Saunders, Janis E., 428
Saunders, Lee, 21
Saunders, Leona, 105
Saunders, Richard T., 295, 361, 458
Savage, Edward H., 80, 397
Savage, Paul A., 377
Savikko, Robert, 447
Saville, Allison, 447
Sawyer, Barbara, 313
Sawyer, Charles, 302
Saylor, Linda, 290, 297
Scales, Richard L., 80, 395, 457
Scamfer, Ronald F., 407, 446
Scanlon, Seraphine J., 80, 466
Scarff, Carroll E., 310, 389
Scarrah, George B., 310, 412, 458
Schaaf, Kathryn, 313, 321
Schacher, Ed O., 404
Schacherer, Joan E., 425
Schaefer, Steve, 403
Schaeffer, Ed A., 217, 320, 367, 391
Schaefer, Donald J., 80, 190, 197, 477
Schaffer, James, 356, 407
Schaffnit, Edward M., 409
Schall, Myron R., 254, 454, 458
Schappert, Elizabeth G., 349
Scharfenberg, Jean, 176, 316, 424
Schattschneider, Betty, 472
Schaumberger, Ruth, 427
Schefstrom, Ruth I., 80, 317, 428
Scheibel, Ernest A., 472
Scheidecker, Arthur W., 80
Scheidecker, Wayne, 361
Schear, Barbara, 474, 476
Scheiene, Arthur, 447
Schehndler, Agnes, 339
Schelp, Don, 287, 472
Scherner, Roger, 384
Scherner, Suzanne M., 61, 81, 111, 116, 117, 121, 290, 292, 330, 337
Scheuch, Brian C., 403
Scheving, Nancy Mae, 81, 316
Scheyer, Ellen S., 81, 343, 423
Scheyer, Warner, 389
Schiessl, Evelyn A., 355
Schillen, Barbara, 469
Schimanksi, James A. F. 387
Schimel, Lucille K., 81, 317, 324
Schlosstein, Russell O., 399

The personnel of the Sterling Engraving Company has been supervising and producing engravings for Tyee for 22 years.

•

STERLING ENGRAVING COMPANY

2218 FIFTH AVENUE

SEATTLE 1, WASHINGTON

Schlumpe, William, 448
Schmid, Barbara C., 229, 339
Schmid, George W., 81, 448
Schmidt, Cheryl K., 536
Schmidt, Evelyn C., 337
Schmidt, Gordon W., 323
Schmitt, Doreen R., 314
Schmitt, Nancy 424
Schmitz, William J., 371
Schnebly, Jane O., 109, 353
Schneider, A. E., 320
Schneider, J. M., 369
Schneider, Stuart A., 81
Schneider, Walter R., 444
Schneiderman, Jerry M., 404
Schoen, Virginia, 81
Schoenfeld. Walter E., 81, 312, 421
Scholtz, Johanna, 321, 472
Schoennauer, Al, 472
Schooley, Kaye A., 343
Schoonover. Stan H., 311,358, 415
Schorzman. Donna M., 81, 110, 351
Schow, Darwin, 447
Schrader. Bill, 469
Schram, Lloyd W., 23
Schreuder. Carol, 134
Schuette, Carole L., 339
Schuler, Ann, 313, 432
Schuler. Don, 320,413
Schulthesis, Harold, 397, 448
Schultz, Leo D., 81, 411
Schultz, Lillian M., 339
Schultz, Marjorie D., 425
Schultz, Norman, 446
Schumacher, Margaret J. 81
Schutt, Ray, 446
Schwab, Joanne, 345
Schwartz, Anne, 427
Schwartz, Bernie, 462, 470
Schwartz, Ed G., 421
Schwartz, Kenneth J., 421
Schwartz, Lesley J., 352
Schwary, Joanne, 123
Schwary, Joanne B., 354
Schwedop, Ken E., 315, 365
Schweizer. Ruth, 466
Scott, Ardis. 321
Scott. Clarence. 81, 289
Scott, Evelyn W., 81, 474, 476
Scott, Frances, 432
Scott. Frank W., 359
Scott. Loren, 469
Scott, Robert, 413
Scott, Shirley, 474
Scott. Shirley. 476
Scott, Taylor C., 389
Scott. William R., 265, 395
Scotton, Dean S., 81, 411
Scribner, Edw. E., 281
Scribner, Suzanne M., 340
Scripps, Sally E., 341
Scroggs, Richard E., 367
Scudder, Joanne M., 347
Scupholm, Evelyn, 432
Seaman, Susan. 470
Seamens, Ralph, 383
Seastrom, Helene A., 351, 432
Seavey, Joanne, 349
Secord, Robert F., 81, 404
Secoy, Harry R., 81, 377
Sedlacek, Charles J., 399
Seeger. Richard Al, 127, 265. 385
Seeley, Jack A., 81, 365
Seeley, Nancy J., 119, 339
Seeley, Stuart G., 370
Seelye, Walter B., 43
Seetharam, Nagappe, 444
Sedlecek. Charles, 458
Seguin, Dick, 400
Sehmel, Donald A., 81, 317, 323
Seid, Ruth. 287
Seifert, Richard J., 81, 448
Seike. Ruth. 437, 466
Seikula, Wilmer, 448
Seiler, Clyde, 221, 228, 381, 454
Seim, Jack H., 81, 306
Seivers. Dorothy, 275, 277, 278, 425
Selby, Jane B., 348
Selden, Robert W., 395
Seldon, Theodore, 458
Selfors, Sherry A., 345
Selfridge, John L., 287
Selland, Beatrice O., 427
Sellappah, Sivalingam,, 476
Senna, Gene, 373
Sennett, Mary E., 353
Senter, Clara L., 112, 427, 472
Separovich,Anthony P., 448
Sequin, Richard J., 444
Sergent, Webster, 448
Seslar, Charles, 462
Seth, Mary, 354
Setzer, Robert D., 311, 419
Sevan, Joanne O., 321, 424
Sewell, Martha M., 425
Sexsmith, Carlee, 432
Sey, James, 447
Shafer, Dick, 477
Shafer, Frank, 443
Shafer, ShirleyE., 118, 345
Shaffer, Chris C., 381, 458
Shaffer, Ronald H., 81, 271, 367
Shaffer, R. J., 311
Shank, Nancy, 437
Shanks, Mimi F., 122, 350
Shannon, Dave, 387
Shannon, Larry, 49
Shannon, Richard J., 399
Shannon, Sallie A., 345
Shanofelt, Amey, 346
Shapiro, Howard M., 421
Shapley, Richard, 81, 403
Sharp, Marie L., 105, 427
Sharples, Monica A., 344
Shatto, Verlyn G., 81
Shattuck, Mary E., 330
Shaver, Deane, 407
Shaw, Barbara L., 342
Shaw, Consuelo H., 47
Shaw, George, 222
Shaw, Jerry, 424
Shaw, Leonard, 318
Shaw, William, 267, 301, 458
Shay, William, 447
Shearer, Suzanne W., 432
Shearer, Sydney D., 423, 426. 427
Sheets, John K., 377
Sheets, Michael J., 81, 385
Sheldon, Charles H., 81. 85, 252, 361, 454
Sheldon, Juel G., 320, 413
Shelley, Mary A., 81, 353
Shelton, Gloria Ann, 81, 298, 429, 477
Shepardson, Rod, 383
Shepherd, Gladys, 321, 466
Shepler, Donald M., 444
Sheppard, Virgil W., 323
Sherman, Russell, 438, 440, 468
Sherman, Thomas, 418
Sherry, Robert, 384
Sherson, Herrold K., 47, 299
Sherwood, Clara, 469
Sherwood, Martin, 477
Shibata, Fumio, 307
Shilds, William, 316
Shigenaga, Henry Y., 447
Shimomura, Terrie, 466
Shiosaki, Floyd, 81
Shiply, Howard, 446
Shirota, Dorothy, 466
Shively, Zorn, 306, 462
Shoji, Samuel F., 81
Shore, Gary, 421
Shorrock, Frances F., 327, 469
Short, Janet L., 119, 337
Short, Phyllis. 337
Short, Zella, 297
Shoudy, Joann, 355
Shugard, Helene A., 342
Shuster, Jack, 317
Siddons, Gordon, 476
Siddons, James Gordon, 81. 318
Sidell, Sylvia R., 352
Siegel, James R., 359
Siegel, Joyce A., 335, 352
Siegel, Robert, 229, 397
Sielk, Robert H., 385
Siemens, Abraham, 81, 296, 319, 441
Siemer, Helmuth, 308, 448
Siford, Pat, 470
Sigman, Jackie Z., 336
Sikkens, Gezina J., 81, 428
Siks, Geraldine, 178
Silberman, Diane E., 81, 334, 352
Siminski, Joan F., 423, 424
Simkins, Dick, 393
Simmonds, Wilfred, 447
Simmons, Richard J., 137, 254, 295, 415, 456, 470
Simon, Anita B., 123, 338
Simon, Shirley R., 429, 475, 477
Simons, John, 446
Simons, Tom, 457
Simonsen, AnnMari, 427
Simonson, Aldalee, 347
Simpler, Richard, 308
Simpson, Odene, 329, 427
Simpson, Patricia, 287
Simpson, Tom, 271
Sims, Claudia J., 342
Sims, Patricia E., 287, 289, 340
Sinclair, Esther J., 81, 342
Sinclair, Peter C., 81, 306, 307, 417
Sineins, Dick, 307
Singh, Gureakash S., 448
Singh, Ramraj P, 47
Sinsheimer, Walter J., 421
Sipila, John, 448
Sires, Peggy, 185
Sittnick, Allan F., 229, 367
Sjodin, Karl J., 324
Sjursen, Eva C., 339
Skeels, Dell, 447
Skelton, Kenneth M., 369
Skelton, Stuart, 414
Skidmore, Robert, 49
Skinner. Wilfred. 299
Skinstad. James, 325
Skold. Elmer C., 123, 358, 373
Skoldberg, Phyllis, 428
Skutt, Phil, 95, 358, 361
Skylstad. Kermit J., 375
Slack, Robert L., 81
Slade. John, 393
Slasor, Peggy L., 343
Slate, Daniel, 308
Slate, Joseph, 291
Slate, Willie, 447
Slater, John, 49. 379
Slater, Shirley I., 428, 469
Slater, Winifred M., 339
Slaughter, Bonnie J., 185. 186, 463, 465
Slauson, Janet, 278, 329 354
Slavich. Edward, 446
Slaybaugh, Audrey, 428
Sleight, Russell F., 361
Slipp, John. 302
Slipper, Thomas G., 399
Slotnick. David, 82, 322. 404
Slyfield, Dick, 82, 131, 356. 369
Smail, Thomas, 447
Smailes, Stuart, 265
Small, Hollis B., 82, 326. 404
Smiley, Herbert G., 47, 444
Smiley, Jeanne, 337
Smiley. Nathan. 393
Smith, A. E., 308
Smith, Anita E., 122, 349
Smith, Ann F., 95, 111, 350
Smith, Ardis E., 203, 349. 459
Smith, Armour C., 367
Smith. Barbara E., 116. 120, 135, 152, 347, 459
Smith, Bernice S., 288
Smith, Beryl J., 82
Smith, Betty, 476
Smith, Bob B., 393, 417
Smith, Bruce, 320
Smith, Burrle. 306, 307
Smith, Charles E., 448
Smith, Charlotte L., 82. 313.437
Smith,Dean,4 9
Smith,Delford N. 306, 391
Smith,Donald E., 82, 307, 308, 361
Smith, Duane G., 313, 448
Smith, Dwight, 470
Smith, Francis. 318
Smith, George E., 411
Smith, Gerald, 342, 470
Smith, Gloria, 437
Smith, Gordon W., 319, 369
Smith, Dr. Harry E., 381
Smith, Irving D., 49, 82
Smith, Jackie J., 354
Smith, James G., 82, 308, 327, 459
Smith, Joan, 91, 107, 116, 117, 188, 189, 294, 335, 349
Smith, Joan M., 112, 354
Smith, Joe, 112,113, 123
Smith, John B., 82
Smith, Kay, 110, 119, 350
Smith, Kenneth, 314
Smith, Kirk, 185, 186
Smith, Larry K., 228, 361, 391, 454
Smith, Lona, 466
Smiah, Lynwood, 476
Smith, Margaret M., 82, 321, 466
Smith, Marion A., 400
Smith, Monty J., 341
Smith, Nancy A., 203, 294, 344, 459
Smith, Norman, 306
Smith, Patricia S., 353
Smith, Richard A., 367
Smith, Robert, 82, 266, 287, 307, 373, 381, 447
Smith, Roger S., 82, 409
Smith, Ronald, 381
Smith, Shirley, 354
Smith, Sydney S., 385
Smith, Vernon, 316
Smith, Vernon F., 82, 314, 469
Smith, Virginia P., 82, 298, 425
Smith, Von, 82, 403
Smith, Wally, 230, 393
Smith, Walt, 320
Smith, Wesley D., 287
Smith, William R., 287
Smith, Wynn, 448
Smithson, Barry, 458
Smithson, Luther H., 383
Smithson, Richard B., 409
Smitstad, Olav, 441
Smoot, Gary J., 262, 363
Smyth, Dagne M., 403
Smyth, George A., 82
Snair, Elizabeth, 425
Snapp, Robert G., 82, 371
Sneddon, James, 25
Snell, Marlyn F., 351
Snider, Joan, 427
Snider, Monty, 306, 341, 470
Snider, Wm. E., 441
Snow, Jean, 425
Snyder, Allan K., 365
Snyder, Eloise, 475
Snure Clark B., 82, 365
Snyder, David E., 82, 417
Snyder, Eloise, 82, 297, 429
Snyder, Forrest M., 48
Snyder, Janet, 346
Snyder, Jeannette V., 355
Snypp, John, 310, 441
Soble, Shirley A., 352
Sobottka, Hugh, 412
Softky, Maxine, 93, 114, 116, 118, 289, 354
Soha, Marianne, 350
Soldana, Micheal J., 82
Solkover, Monte, 187, 194, 314, 327
Solomon, Marsha H., 338, 459
Solomon, Mervin E., 82, 421
Solomonson, James M., 399
Somers, James, 445
Somers, Leone, 424
Somppi, Delores T., 82, 292, 339
Sonmore, Lowell G., 371
Sorenson, Art, 445
Sorensen, Candace, 425
Sorensen, Howard, 403
Sorge, Jack, 470
Sorgenfrei, Jack, 185
Soria, Raul L., 450
Soriano, Louis, 420
Soriano, Max, 293
Souder, Robert, 357
Southard, Sheila, 122, 470
Southgate, Robert H., 310, 375
Southwick, Charles E., 152, 237, 295, 361, 454
Sowden, Dale, 418
Sowder, Robert, 407
Sowell, Sally M., 347
Spada, Benjamin, 287
Spafford, Lexie M., 82, 203, 341
Spafford, Nancy, 341, 459
Spangenberg, Paul R., 422
Spangler, John L., 443
Spangler, Robert J., 82, 395
Spangler, Warren, 255, 361
Sparks, George, 446
Spanjer, Joyce, 341
Sparks, Ken D., 367
Speck, George, 446
Speckman, Thomas, 447
Speece, Daymond R., 444, 477
Spegel, Josephine B., 82, 321
Speilman, Robert L., 415
Spellman, Donald F., 82, 327
Spellman, Mike, 178
Spellman, Richard A., 82, 421
Spellman, Wesley J., 421
Spence, James, 308
Spence, Malcolm, 459, 477
Spence, Robert, 455
Spencer, Kathryn, 350
Sperline, Marilyn J., 82, 341
Sperling, Lois, 472
Sperry, Don W., 235, 403
Spidell, Gary F., 310, 379
Spielman, Heinz, 326
Spitzer, Steve P., 362
Spooner, Marilyn J., 82, 146, 147, 161, 342
Sprague, Mary L., 82, 342
Sprague, Richard S., 91, 207, 208, 219, 223, 224, 225, 226, 293, 295, 403, 454
Sprague, Tom, 229, 235, 403
Squillace, Muriel, 106, 176, 340
Squire, Daniel, 470
Staab, Dolores M., 337
Stacey, Robert W., 82, 441
Stackhouse, Ann R., 427
Stafford, Brien M., 389
Stafford, Eleanor M., 277, 278, 425
Stahl, Marilyn, 337
Stahle, Lee, 359
Stahley, J. Neil, 218
Stahman, Dave, 470
Stair, Dudley, 399
Staley, Dean, 302
Staley, Herbert G., 422, 451
Staley, William W., 196, 422
Stallman, Donald G., 422
Stallworth, Leslie Jr., 82, 357, 382
Standal, Jean, 465
Stambaugh, Betty C., 79, 82, 292, 330, 336
Standerfer, Franklin R., 311, 361
Stanfor, James, 325
Stangle, Delores M., 353
Stanley, Dan R., 306
Stanley, Edward, 318, 447
Stanley, Nancy, 428
Stanley, Roberta L., 297, 424
Stanley, Sam, 293
Stannard, Ray, 469
Stannard, Newton K., 82
Stanton, Sandra K., 347
Staples, William B., 358, 379
Stark, Donald B., 127, 367
Stark, Gary, 269
Stark, Gerry L., 82, 419
Stark, June E., 341, 428
Stark, Patricia L., 297, 429, 475, 477
Stark, Virginia, 428
Starr, Dave C., 188, 377
Starks, Grant, 403
Stavenson, John, 379
Stavert, John, 447
Staving, Darrell, 286, 289
Stavney, Luthard, 447
St. Clair, Mary, 424
Stearns, George, 315, 447
Stebbins, Walter V., 371
Stedronsky, Waldron, 441
Steele, Johna, 350
Steele, Robert L., 287
Steffan, Jacke C., 120, 344
Stegin, Fred M., 324
Steidley, Dorlis M., 177, 425
Stein, Zelia, 321
Stein, Ernie, 291
Steinberg, Marvin, 362
Steinberg, Stanley J., 362
Steinbrenner, Eugene, 302
Steinbrugge, Margaret M., 48, 329. 427, 459
Steiner, Griffith R., 389
Steiner, Robt, 202
Steiner, Rodney, 446
Steingold, Sandra, 352
Steinhauer, Norm, 421
Steinke, Richard, 447
Stenvall, Vivian, 474
Steisel, Ira, 459
Stenquist, Donald R., 300, 301, 308, 361
Stensland, Lois L., 465
Stenvaag, Sonia, 313, 432
Stepardson, Robt., 326
Stephans, Dave, 112
Stephens, Donald, 302
Stephens, Donald L., 288
Stephens, Robert, 318
Stephenson, Murray, 448
Stern, John H., 404
Stern, Rosanne, 338
Stetson, Ross C., 358, 363
Stenvall, Vivian, 476
Stevens, Carole, 346
Stevens, Corley V., 353
Stevens, David H., 375
Stevens, Donald W., 306
Stevens, Jerry, 459
Stevens, Len, 265
Stevens, Louis, 439, 468
Stevens, Robert, 448
Stevens, Sally, 470
Stevens, William T., 228, 310, 399
Stevenson, Betty, 469
Stevenson, Laurel, 120, 123, 336
Stevenson, Ron, 396, 448
Steward, Peter C., 236, 237, 399
Stewart, Don, 293
Stewart, Doris, 297, 302
Stewart, Douglas G., 255, 369, 454
Stewart, Georgia E., 353
Stewart, George, 295, 456
Stewart, Jon W., 371, 458
Stewart, Lucille, 321
Stewart, Nan C., 341
Stewart, Patty M., 281, 339
Stewart, Roger B., 369
Steyaert, Helen, 321
Stickles, Milton, 49
Stickney, Carol, 432
Stidham, Louise, 428
Stiles, Ruth. 470
Stilts, Bonnie J., 428
Stingi, Karl, 257
Stingle, Joseph, 387
Stinette, William. 49, 396
Stirrett, Frances M., 298, 377, 425
St. Jean, Leo, 447
St. John, Deborah, 348
St. John, Glenda, 348
St. Louis, Virginia A., 464
Stock, Gene A., 379
Stockley, Charles, 419
Stockley, Charles H., 301
Stoddard, James W., 391
Stoddard, Wayne G., 409
Stoke, Harold W., 35, 181
Stokes, Lyle S., 300, 301
Stollery, Pat. 137, 342
Stone, Dorothy M., 436, 437
Stone, Marie E., 287
Stone, Sandra, 338
Stone, Sarah, 427
Stone, Sunny, 470
Stoneburg, Jacquelyn M., 340
Stoner, Richard, 446
Store, Jonas, 318
Storhoit, Joanne, 470
Storms, Edwin, 389
Storosh, Mike, 412
Story, Robert E., 91, 111, 135, 147, 367, 458
Stout, Susanne I., 191, 348
Stoutenberg, Delbert, 230, 469
Stover, JoAnn, 313, 432
Stowe, Barbara L., 77, 107, 288, 292, 353
Stowe, Douglas, 315
Stoy, Charles, 310, 441
Strachan, Jacqueline. 348
Strachan, Wm., R., 450
Straight, Barbara A., 353
Straley, Richard L., 387
Strand, Betty, 276
Strand, Ralph, 470
Strandberg, Joan L., 152, 160, 345
Strandberg, Sonjia K., 340
Strandrud, Theodore, 447
Strandwold, Maxine, 427
Strang, James H., 48, 320, 413
Stratton, Gene, 307
Straub, Sally A., 428
Strauss, Alfred, 24
Straw, Florence, 346
Strawn, Alfred, 446
Street. Les, 359
Streeter, Pauline, 437
Strickler, Luella, 287
Strinden, Duane, 446
Stroebel, A. T., 314
Strojney, Ray, 262, 278
Strom, Grace I., 342
Strom, Helen M., 321, 466
Strom, Karla B., 342
Strom, Bob, 443
Stromme, Shirley L., 355
Strong, Mary A., 296, 334, 339
Stroud, Donna, 329, 346
Strout. Frank, 318
Strout, Sally, 465
Strum, Ernie, 320
Strygen, Gwen, 354
Stryker, Janet A., 432
Stryker, Mark S., 411
Stuart, Ronald, 307
Stubbs, Carl 311
Stuhler, George, 415
Stuht, William B., 217, 235, 389
Stusser, Dorothy, 352
Styskel, Alan P., 373
Styskel, Edward F., 84, 318, 447, 459

THE HUB — Activities Center of a Great University

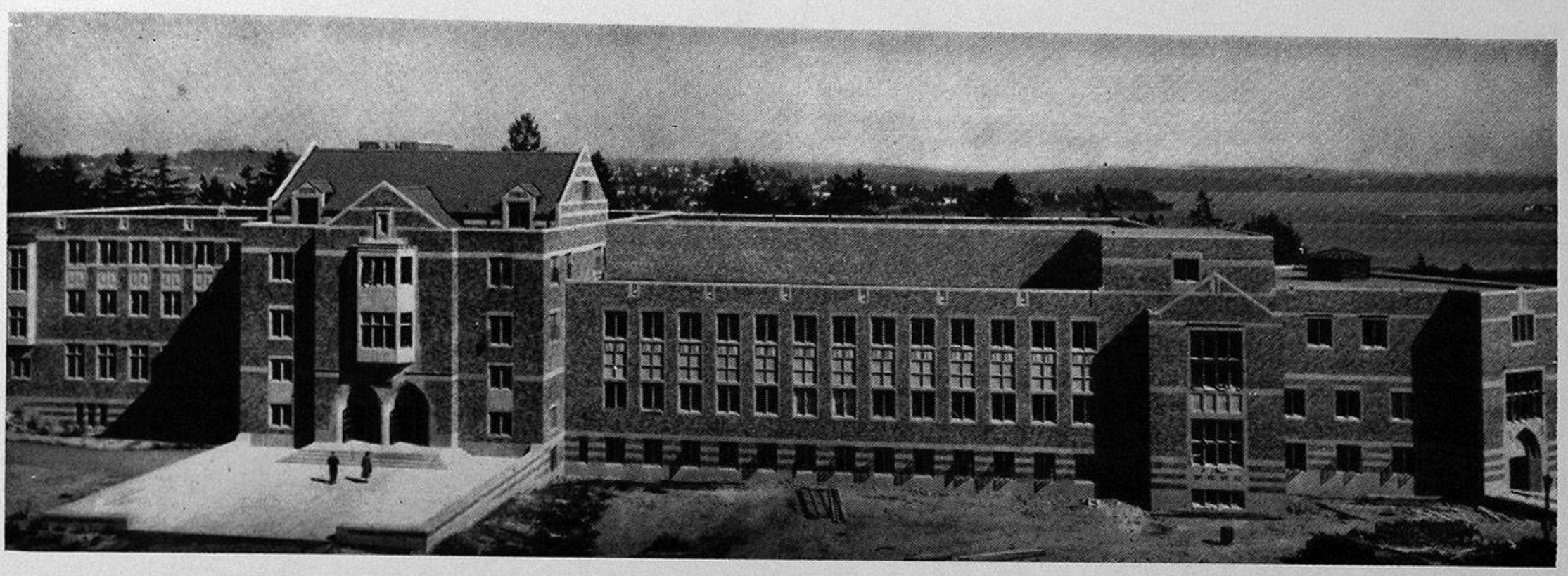

Finally completed. At least this is all present plans call for. The University of Washington now has a Union Building second to none among U. S. schools. The latest wing houses game rooms, a coffee shop, lunch room, recreational library, record listening rooms, art gallery, ballroom, postal substation, barber shop, and bowling alley.

Best Wishes to the ASUW *from the following Seattle Firms*

W. E. BEGGS, INC.

Heating, Ventilating and Plumbing

234 9th North — SEneca 0867

NORTHWEST MARBLE & TERRAZZO CO.

Incorporated

Complete Plant for Building Marble Work
Large Stock of Foreign and Domestic
Marbles Always on Hand

Seattle, Washington

711 Westlake Avenue North — ELiot 1308

STEELFORM CONTRACTING CO.

Steel Forms for Concrete Floor and Roof Construction

2600 Western Avenue — MAin 4840

J. M. HOOPER ELECTRIC CO.

Electrical Contracting and Service—Appliance Repairs

222 Marion Street — ELiot 5977

1012 Third Avenue — ELiot 7012

We are proud to serve the finest of meats to the HUB

POLLARD'S MEATS - GROCERIES

3701 E. 45th — KEnwood 3400

For the best in bread buy

LANGENDORF — "AMERICA'S FINEST"

Langendorf United Bakeries, Inc.

SEIDELHUBER IRON & BRONZE WORK

"Iron and bronze in the new Student Union Building"

3693 Duwamish — SEneca 4232

SEATTLE BRICK & TILE CO., INC.

Since 1888

Brick — Tile — Drain Tile

9th South and Andover — MAin 3285

SEATTLE LIGHTING FIXTURE CO.

Established 1918

Residential — Commercial

222 Second Avenue — MAin 4736

Styslinger, Marion, 297
Suchert, Robert, 468
Suckow, Laura B., 428
Sugaward, Ben, 449
Sullivan, Cecil, 315
Sullivan, James, 107, 470
Sullivan, John P., 84, 327
Sullivan, Joseph B., 48, 317, 323
Sullivan, Laurie C., 113, 339
Sullivan, Roger J., 387
Sullivan, Ruth E., 72, 84, 105, 134, 292, 330, 341
Summers, Wanda M., 84, 330
Summy, Gene F., 403
Sundberg, Paul L., 84, 325
Sundfelt, John A., 395
Sunohara, Mrs. T., 298
Surber, Jerry, 446
Sussman, Howard H., 421
Sussman, Joanne L., 186, 187, 294, 326, 352
Sussman, Nancy R., 338
Sutermeister, R. A., 459
Sutherland, Delores L., 274, 278, 329, 424
Sutherland, John, 308, 470
Sutherland, Ruth, 470
Suto, Hiroshi, 446
Sutter, Edward, 359
Sutton, Margaret B., 84, 431
Suzuki, Hiroshi, 84, 449
Suzuki, Todasu T., 84, 449
Suzuki, Tomi, 466
Svane, Larry, 470
Svane, Lawrence, 456
Sveen, Menton H., 393
Svendsen, Marie, 163, 348
Svenson, Pearl L., 84, 337
Svenson, Sven, 315
Swan, Charlotte D., 354
Swan, Dorothy, 470
Swan, Marcia, 425
Swan, Martha, 277
Swan, Morris, 267, 381, 457
Swanberg, Jacqueline A., 84
Swancy, Jud, 229
Swanson, Donald R., 412
Swanson, Gordy, 243
Swanson, Janet A., 336
Swanson, Jim, 320
Swanson, Kenneth E., 84, 443
Swanson, Lois A., 375, 378, 425
Swanson, Marilyn, 472
Swanson, Myrtle, 321
Swanson, Ray, 49
Swanson, Richard D., 228, 415
Swanson, Rollin J., 359
Swanson, Roy I., 84, 230, 324, 367
Swartz, Joanne, 297
Swayze, Tom, 49, 385
Swedin, Bert N., 84, 323, 369
Sweeney, William, 302
Swegle, Robert, 391
Swensen, Marilyn, 463, 464
Swenson, Jack S., 84, 470
Swertz, Joanna, 354
Swetnam, Robert L., 84, 308, 411
Swett, Dan S., 412
Swift, James, 265, 417
Swift, Stew, 390
Swift, Wayne L., 287
Swinburne, Evalie J., 337
Swisher, Ellen S., 355, 467, 470
Symonds, James, 446, 470
Symons, Thomas C., 377, 476
Symonds, Marylyn, 297
Syron, Scott P., 84, 419

T

Taber, Duane, 49
Taber, William E., 381
Taft, Charles H., 84
Tague, George, 446
Taitte, Janis C., 343
Takahashi, Dick, 449
Takahashi, Irene, 297
Takahashi, Nobi, 466
Takahashi, Masao, 448
Takashima, George, 449
Takayama, Kuni K., 449
Talbot, James, 390
Talbot, Paul, 320
Talbott, Donna L., 424
Tallent, Helen, 432
Talley, Darold, 222, 225, 230, 293
Tallman, Jo Anne E., 109, 121, 280, 336
Tanabe, Bill M., 84, 270, 449
Tanaka, Frank, 84, 326
Tanaka, John, 447, 449
Tang, Pei Chin, 302
Taniguchi, Ray A., 84, 302
Tanner, Alice B., 427, 472
Tanner, John, 84, 308, 393
Tappe, Rita D., 111, 114, 116, 118, 294, 342
Tappen, Beverly A., 84, 428
Tappin, Warren, 232
Tarbill, Marikate, 112, 343, 471
Tarr, Alan K., 381
Tarr, Ronald, 416
Tate, La Dean, 427
Tatom, John P., 255, 361
Tauscher, Joseph E., 84, 319
Taylor, Cecil K., 84, 315
Taylor, Donald, 84, 438, 439
Taylor, Dora Lynn, 425
Taylor, Dorman D., 399
Taylor, Edward W., 84, 369
Taylor, Dr. George E., 34
Taylor, Jim, 49, 230, 393, 470
Taylor, Jocelyn J., 343
Taylor, John K., 358, 397
Taylor, Joseph, 301
Taylor, Lois, 463, 465
Taylor, Ray, 448
Taylor, Richard, 187, 370
Taylor, Rikk D., 367
Taylor, Ron, 255, 383, 403
Taylor, Sally L., 350
Taylor, Susan C., 343
Taylor, Winifred R., 84, 325, 464
Teague, Joseph G., 389
Teel, Charles W., 409
Teel, Janet, 84, 348
Teel, Paul W., 126, 409
Teigh, Mary L., 84, 296, 325, 471
Templeton, Frederic E., 43
Tench, Richard, 447
Tennant, Janice, 423, 475, 477
Terao, Kikuko, 428
Teraoka, Christina, 466
Terrel, Margaret, 22
Tetreau, Ken, 444
Thacker, Rick, 389
Thackston, Joann C., 344
Tharalson, Thomas, 447
Thawley, Robert, 387
Thayer, Shirley E., 427
Thees, LeJeune, 341
Theil, M. B., 447
Thiel, Shirley, 467
Theisen, Sue, 437
Theriault, Richard, 309, 317
Therriault, George W., 287
Therriault, Lawrence E., 49, 84
Theriault, Richard, 301
Thiel, Shirley, 84, 290, 292, 298
Thiele, Martha E., 84, 350
Thienes, Paul, 387
Thies, Tom W., 229, 389, 457
Thiessen, Wayne C., 311, 459
Thom, Robert L., 375
Thomas, Barbara, 348
Thomas, Dave, 320
Thomas, D. P., 320
Thomas, Howard R., 382
Thomas, Jere A., 353
Thomas, Marilyn E., 335, 351
Thomas, Marvin C., 84, 301, 323
Thomas, Paul J., 196, 401
Thomas, Robert, 446
Thome, Carl D., 415, 456, 461
Thometz, Frank, 308
Thompson, Alice M., 84, 344
Thompson, Arlene, 150
Thompson, Carolee, 298
Thompson, Charles E., 287
Thompson, Claire A., 347
Thompson, Dale W., 84, 320
Thompson, Donald H., 409
Thompson, Elizabeth M., 336
Thompson, Gen R., 84, 347
Thompson, Harriet, 459
Thompson, Hugh O., 85, 296
Thompson, Jan E., 275, 354
Thompson, Jean, 329, 475, 477
Thompson, Joan, 337
Thompson, John W., 395, 422
Thompson, Lenox J., 379
Thompson, Mary Carol, 347
Thompson, Nancy K., 112, 339
Thompson, Patricia, 289, 297, 349
Thompson, Ray, 462
Thompson, Ronald E., 409
Thompson, Virgil, 85, 324, 459
Thomson, Henry E., 287
Thomson, Kathy J., 340
Thoreson, Donald L., 85, 403
Thoreson, Donald, 307, 458
Thoreson, LaVerne G., 85, 403, 474
Thorkelson, Martha, 472
Thornberg, Robert, 383
Thornburgh, Dale A., 395
Thornhill, Don E., 48, 454
Thornton, Jerry B., 229, 391
Thornton, Ralph E., 85, 108, 296, 312, 319, 359
Thorp, Diana, 85, 108, 116, 123, 290, 292, 350
Thorson, Sigurd, 85, 365
Thorsten, Carl, 301
Thorsten, Carl, 300, 314
Thrailkill, Bill, 230, 293, 295, 311, 417
Thrailkill, M. Joy, 278, 428
Thulean, Don, 177, 287
Thulean, Joan A., 343
Thun, Dorothy, 437
Thuring, Donald W., 443
Thurston, Diane M., 348
Thwing, Jo Ann, 337
Thwing, Robert, 377
Thyerson, Earl, 393
Thygeson, Rusty, 230
Tibot, Brian R., 385
Tice, Bud, 403
Tiedemann, Henry, 293
Tiedemann, John, 302
Tiernan, Marjorie, 104
Tilger, Willis, 383
Tillman, Russell, 381
Tilner, Arthur, 419
Timberlake, Wayne, 369, 470
Tinkler, Terence, 318
Tinling, David C., 369
Tjossem, Ann M., 336
Tjossem, Jacqueline M., 118, 122, 191, 336
Tobiason, Robert G., 367
Tobin, Lila L., 338
Toda, Meriko, 85, 313, 437
Tokita, Shox, 449
Tolle, Patricia, 339
Tollefson, Robert, 447
Tomchalk, Richard, 323
Tomita, Kay, 85, 327
Tomlinson, John, 293, 391
Toner, Ethelyn, 22
Tonkin, Ronald, 307
Tonkin, Ronald B., 85, 307, 421
Toole, Clyde, 403, 458
Toole, Pat M., 122
Toopel, William, 399
Toothacker, Joel, 291
Torney, Jack A., 369, 456
Torney, Jack, 252, 255
Torney, Joanne B., 111, 116, 121, 134, 294, 334, 459
Torseth, Owen, 287
Toskey, Burnett, 301
Toulouse, Dot, 465
Tountas, Thomas, 417
Towe, Arnold, 302
Townsend, Norman W., 419, 441
Townsend, Priscilla, 287
Tracy, Ida, 466
Tracy, Joan I., 287
Tracy, Ron E., 311, 367
Tramm, Rodney, 446
Trammell, Adrian, 311
Trappe, James, 472
Trask, Gerald, 307, 309
Trask, Gerald, 312
Trauba, Ann N., 354
Trauba, Mary, 424
Travis, James O., 267, 381
Traynor, William, 448
Treber, Gerald R., 299, 417, 457
Trefny, Richard, 302
Treiger, Irwin L., 362
Tremain, Robert, 415

Tremaine, Gerald D., 85, 396
Trembley, Dawn E., 342
Trexler, Jo A., 347
Trezise, William, 446
Trieger, Ralph, 446
Treiger, Raphael L., 287
Trier, Jerry S., 323
Trimble, Russell B., 462
Tripp, Donald, 217, 239, 389
Trojan, Jane V., 192, 336
Trondsen, John M., 85, 318, 387
Tronson, Edgar M., 85, 412
Tross, Mary Pat, 112, 113, 119, 191, 339
Trovani, Jean A., 347
Trowbridge, Dick, 185, 295, 327, 457,
Truax, Bill, 320
Trucano, Angi, 192
Trueano, Angeleen, 339
Trullinger, Jacqueline, 85, 110, 123, 244
Truscott, Ruth, 85, 187, 292, 326, 327, 346
Tryck, Eugene, 446
Trzcinski, Priscilla, 466
Trzesniowski, George T., 85, 319, 447
Tschudin, Mary S., 42, 298
Tsuboi, Esther, 466
Tsue, Ted, 449
Tsujikawa, George, 446, 447
Tsutsumota, Helene, 281, 466
Tsutsumoto, Jean, 329
Tubbs, Barbara A., 349
Tubbs, Margaret J., 349
Tuck, Melissa J., 428
Tucker, Keith, 470
Tucker, Len, 232, 242, 269
Tucker, Louis, 448
Tucker, Shirley, 427
Tucker, Stevens P., 397
Tuel, Margrethe C., 48, 425
Tuerke, Virginia, 85
Tulin, Charles E., 85, 361
Tulloch, Carolyn L., 339
Tullis, Rodney, 408
Tulmadge, John, 444
Tuohy, Peter A., 90, 135, 326, 458
Tupper, James W., 287
Turanciol, Fuat, 263, 447
Turay, Kenneth, 327
Turman, Jerry, 391
Turman, Ralph B., 477
Turnbull, Bonny L., 85, 340
Turner, Carol F., 121, 345, 459
Turner, Donald, 370
Turner, Doris A., 110, 113, 118, 339
Turner, E. C., 85, 401
Turner, Edward, 18, 43
Turner, Howard R., 415
Turner, James, 311, 391
Turner, Joanne, 85, 425
Turner, Laurie A., 349
Turner, Nancye J., 350
Turnquist, Coralie M., 345
Turnur, Ray, 122, 190
Turpening, Barbara J., 339
Turpie, Hugh M., 85, 308, 373
Turray, Kenneth, 185
Tuttle, Evan C., 287
Tuttle, Jack K., 439
Tuttle, Jack K., 313
Tuttle, Jean, 128, 470
Tweeddale, Andrew, 448
Tweit, Gordon E., 85, 317
Tweton, Carol, 465
Twietmeyer, Charles J., 323
Tychsen, Paul E., 190, 379
Tyler, Richard, 262
Tyler, Shirley J., 85, 353
Tyler, Vernon, 462, 467
Tyler, William, 444
Tynes, Kathleen, 353
Tyrone, Michael R., 108, 111, 407

U

Uchara, Milton, 364
Uchida, Richard, 449
Udall, Marleigh H., 345
Uddenberg, Bertram Jr., 235, 310, 407, 458
Uehara, Milton K., 439
Ulbrickson, Alvin E., 75, 85, 223, 224, 225, 227, 293, 361, 454, 457
Ulery, Martin, 448
Ulsh, June M., 355
Underhill, Elaine, 437
Undewust, Anne L., 350
Undi, Roland O., 85, 325
Unrue, Dick, 229, 381
Unruh, Lois E., 339
Upson, Ora, 437
Urner, John B., 55, 85, 467
Ushijimi, Harry M., 439
Ushijima, Mary, 442, 466
Utness, Gilbert L., 85, 462
Utness, Myrna A., 110, 112, 355, 471
Utter, Bob F., 85, 415, 447
Uttigard, Gary, 381
Uyeda, Fusako, 424, 466
Uyeda, Luana C., 317, 324, 428, 466
Uziel, Mayo, 85, 316, 446

V

Vail, Curtis, 31, 105
Vail, Stan, 320
Valender, Carol, 474
Valentine, Ralph, 314
Valeson, John G., 373
Valetinetti, Aurora, 178
Valicoff, Victor S., 85, 363, 474
Valison, Katherine, 428
Vallender, Carol D., 329, 476
Vammen, Charles, 310, 409
Van Alten, L., 470
Van Antwerp, Sherron A., 342
Van Arsdel, Ann, 107, 123, 348
Van Buskirk, Dave W., 85, 316, 367
Vance, David, 441
VanCleve, Prof. Richard, 30
Van Cleve, William, 85, 306
Van Clute, Jacqueline, 111, 342
Vandenberg, Russell, 311
Vandercook, Gretchen, 347
Vanderhoof, Rodney D., 237, 262, 295, 379
Van Derseheldon, Richard L., 270, 407, 447
Van Derveer, Arlene J., 95, 336
Vander Veer, Bob M., 379
Van der Wel, Gertrude K., 475
Van Dyk, Ted, 190, 381
Van Ee, Dick, 112
Vangilder, Dana A., 203, 337, 459
Vangler, Harold, 362
Van Horn, John, 229
Van Horn, Robert B., 36, 441
Van Huystee, Beverly D., 340
Vanikiotis, Vacelia, 428
VanLaninyham, Glen E., 85, 361
Van Leeuwen, Margaret L., 85, 325, 314
Vann, Jerry, 403
Van Natter, Jim H., 85
Van Pelt, Charles, 393
Van Pelt, Ed, 393
Van Swol, Lorraine, 470
Van Tyen, Helene, 345
Van Vleet, Dan, 320
VanZee, John, 448
Varma, Krishna, 48, 301, 302
Varo, Helen, 466
Varon, Harry, 318
Vaslef, Nicholas P., 85, 306
Vaughn, Ernest, 306
Vaughn, Wade, 86, 322
Vaughn, Warren, 86, 365
Vavra, Catherine, 298
Veatch, Fred, 86, 307, 369, 470
Vederhoff, Aaron, 264
Veldee, Roy, 302
Velte, Donn C., 381
Verall, Professor, 169
Verhoef, H. M., 287
Vermilion, Milton, 307
Vermilion, Milton, 315
Vetters, William, 448
Viborel, Jean M., 86, 326
Vick, Lou, 470
Vike, Joanne, 86, 432
Viloudaki, Margaret, 329
Vincent, Joan, 428
Vincent, Muriel, 302, 317, 324
Vincent, Muriel, 301
Vines, Davene S., 338
Vinton, Janet R., 86, 342
Viranuvatti, Vikul, 447
Virkelyst, Lilly C., 337
Vitous, Walter T., 86, 450
Vockrodt, Glenn, 315
Voegelein, Donna M., 353
Voelker, Leroy, 446
Vogee, Mary Ann H., 425
Vogel, Peter, 315
Vogel, Robert, 311
Vogel, Robert J., 443, 472
Vogtlin, Geo. E., 381
Vogtlin, Margaret A., 86, 429, 477
Von Gohen, Edward V., 397, 448
Von Harten, Anne, 340
Von Torbel, Robert, 287, 301
Voris, Donald, 459
Vormestrand, Dennis L., 415
Vorwerk, Bill J., 86
Vyvey, Dolores M., 346

W

Waddington, Ruth, 321
Wagar, J. A., 86, 308, 387
Wager, John, 248, 307
Wagner, Joan, 425
Wagner, John, 287, 302
Wagner, Luella M., 424
Wagner, Ron, 443
Wagstaff, Marilyn, 109, 126, 342
Wahl, Terence R., 86
Wahlgren, Gloria, 112
Wahlin, B. M., 311, 417, 469
Wahlstrom, Joanne A., 122, 191, 280, 354
Wahlstrom, Nelson, 22
Wahlstrom, Richard W., 227, 234, 417, 457
Waiss, George R., 200, 227, 234
Waite, Mal, 232, 235, 242
Waite, Wendell B., 389
Waitt, Ruth, 425
Wakefield, Claude E., 86, 389
Wakeman, Barbara, 131, 348
Wakeman, Roy, 441
Walbruch, Walter L., 324
Waldon, Glenn, 287
Waldorf, Daniel, 301, 309
Walford, M. A., 86, 355
Walgren, Gordon L., 358, 381, 458
Walker, Alton B., 86, 385
Walker, Barbara R., 86, 297
Walker, Conrad N., 229, 271, 409
Walker, David, 377
Walker, Hugh C., 399
Walker, J. R., 217, 311
Walker, Lewis S., 109, 127, 443
Walker, Lou Ann M., 339
Walker, Nancy L., 176, 347
Walker, Patricia B., 86, 339
Walker, Peggy A., 337
Walker, Richard E., 73, 86, 102, 293, 356, 377
Walker, Robert B., 185, 379, 403, 415, 468, 477
Walker, Ron, 229
Wallace, Barbara B., 329
Wallace, Don S., 86
Wallace, Minor R., 310, 383
Wallach, Jean, 118, 442
Waller, Barbara J., 344
Waller, Hardress, 459
Waller, H. J., 446
Waller, Mary J., 355
Wallerich, Peter K., 399
Walley, Donna Mae E., 191, 345
Walsh, Margaret A., 196, 345
Walsten, William, 441
Walter, Charles H., 375
Walter, Michael, 450
Walters, Barbara B., 287
Walters, Connie J., 347, 459
Walters, Emily, 343
Walters, Jim, 441
Walters, Kenneth, 224, 225, 227, 291
Walters, Raymond B., 456
Walther, James, 314
Walther, James E., 438, 448
Walthers, Edward H., 371
Walton, David, 448
Walton, Gene, 467
Walton, Joseph, 371
Walton, Larry C., 377
Walton, Peter, 377, 456
Walton, Ray, 448
Wanamaker, Robert A., 357, 370
Walton, Roy, 86
Wang, Feng Hui, 86
Wang, Lillian, 48, 424
Wang, Marian, 48, 428

• FASHION PARK • VARSITY TOWN • **Martin & Eckmann** • BOTANY 500 BY DAROFF • TIMELY •

Campus Style Leaders Since 1919

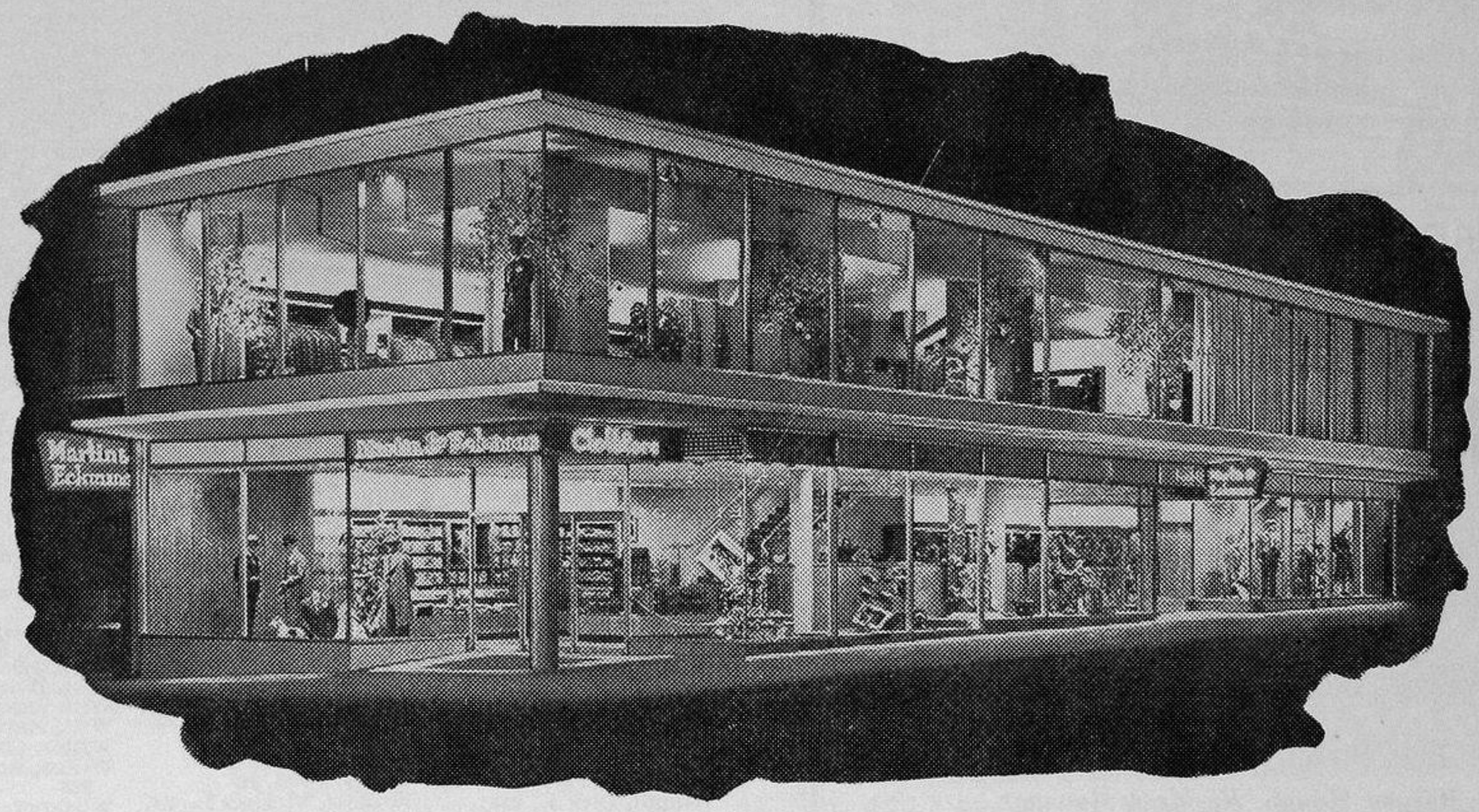

• JANTZEN • HICKOK • ROLFS • ALLIGATOR • LORD JEFF • TOWNE & KING

• DOBBS • STETSON • ARROW • MANHATTAN • ROUGHRIDER • McGREGOR •

• FASHION CRAFT • INTERWOVEN • **UNIVERSITY WAY AT EAST 45TH** • STRADIVARI • SURRETWILL •

503

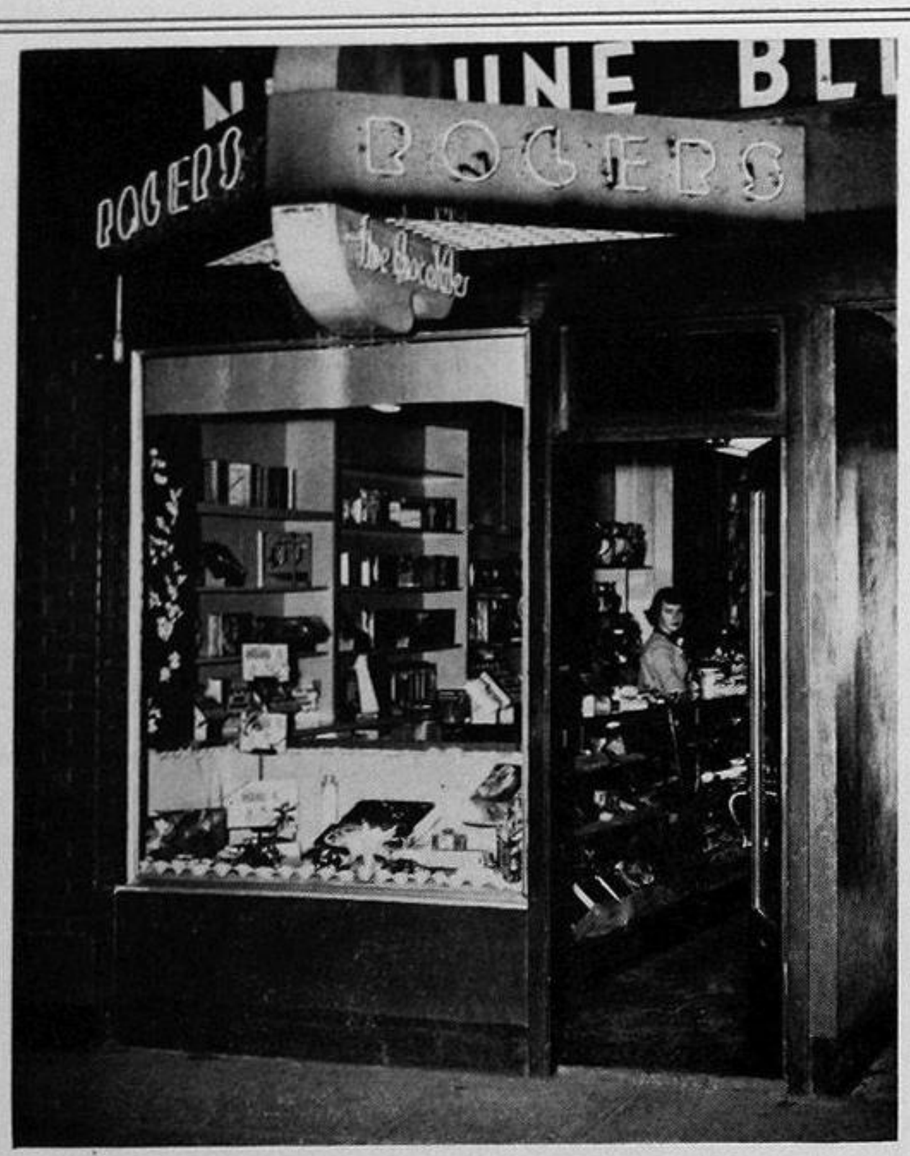

"Give a Gift"
of
ROGERS
Fine Chocolates

1305½ East 45th EVergreen 2360

200 Rooms

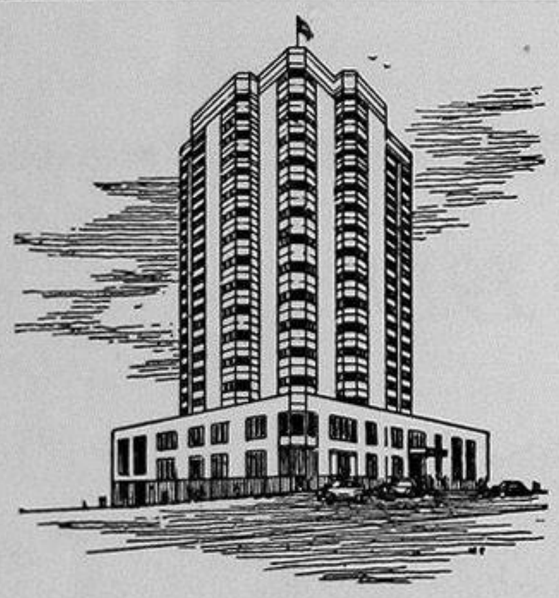

200 Baths

HOTEL EDMOND MEANY
"Every Room a Corner Room"

BREAKFASTS LUNCHEONS DINNER MEETINGS
WEDDING RECEPTIONS
TEAS DANCES BUFFET SUPPERS
BANQUETS CONVENTIONS
also A FIRST CLASS PARKING LOT

UNIVERSITY DISTRICT
SEATTLE, WASH.
EV. 0222

Evro Becket, *Managing Director*
Barney Hough, *Resident Manager*

Wang, Mei-lin, 321
Wangsness, Karen, 86
Warashina, Emily E., 428, 466
Warburton, Alberta D., 337
Ward, Bill, 207, 211
Ward, Carrilow, 152, 343, 425
Ward, Darrel D., 86, 409
Ward, Jack, 293, 454
Ward, James W., 448
Ward, John, 446
Ward, Robert D., 444, 447
Ward, Verna 437
Wardlow, Duane, 219, 369, 454
Warfield, Bonny, 313, 437
Warig, Robert, 470
Wark, Robert G., 86, 185, 387
Warner, Joyce, 350
Warnick, Alan, 130, 421
Warnick, Jack M., 190, 421, 458
Warren, Bill. 461
Warren, Harry, 306
Warren, James, 459
Warren, Janet L., 424
Warren, Richard A., 412
Warrick, Robert E., 313, 462
Warsinske, James A., 222, 226, 407. 454
Washburn, Betty, 470
Washburn, Dexter A., 310, 356, 395
Wassberg, Charles E., 86 301, 317
Watanabe, Osamu, 185, 186, 448
Waterman, Patricia, 321, 465
Waters, Charlotte L., 86, 343
Watkins, Barbee J., 336
Watkins, Benjamin W., 86, 107, 193, 195, 314 317
Watne, Edwin M., 373
Watson, Lawrence A., 217, 235, 358, 403
Watson Laurence, 447
Watson, Miriam, 437
Watson, Mrs. Saxon, 25
Wayland, Don J., 462
Wayland, William R., 48, 355
Wearer, Edward A., 86
Weatherby, June, 465
Weaver, Annette L., 353
Weaver, Donald, 447
Weaver, Ed, 400
Weaver, Mary, 118, 425. 459
Weaver, Sue J., 122, 350
Webb, Vivien E., 289, 467
Webb, Wm., 49
Webber, John L., 373
Weber, James, 412, 474
Weber, Jan, 465
Weber. Wallace, 446
Webster. Donna Lou, 119, 342
Webster, Wayne, 450
Weeks, Joyce, 177, 336
Weidemann, Joanne C., 335, 349, 470, 471
Weiger, Donna B., 464, 475
Weiland, Carl, 319, 462
Weinstein, Sandy, 404
Weirmac, Susan R., 465
Weiser, Marie L., 427, 465
Weisfield, Douglas, 421, 458
Weiss, Harold, 447
Weiss, Stuart, 86, 306, 307, 315
Welch, Donald L., 86, 318
Welch, Marybeth, 348
Welden, Maureen E., 339
Welke, Prof. Walter, 170
Wellcome, Frances J., 340
Weller, Marlene J., 342
Wellings, Sefton R., 287
Wells, Carl M., 232, 242, 373
Wells, David L., 86 365
Wells, Dorothy A., 287
Wells, Jack T., 287
Wells, Ned, 391
Welsh, David, 320
Welsh, Norm, 256, 259
Welsh, Williams M., 409
Wendall, Jean, 445
Weng, Cheng K., 48, 444
Wenger, Carol, 476
Werner, August, 177
Werhemberger, Joyce, 345
Wesner, Lynne, 474, 476
Wessel, Louanna E., 86
Wessman, Harold E., 18, 37
West, Alan F., 379
West, John A., 389
West, Kay, 336
West, Marian L., 287
West, Roy, 382
Westall, Dick J., 369
Westlie, Cherie M., 354
Weston, Patrick, 383 389
Westover, Ron D., 217, 389
Westphal, Vic B., 365
Wetherby, June, 471
Wetherholt, Robt., 49
Wetmore, Dick A., 311, 401
Wetzel, Thomas J., 49, 86
Whalen, Mary Ann, 86, 341
Whalgren, Gloria, 191
Wheeler, Alfred, 177, 316
Wheeler, James R., 318, 328, 396, 468
Wheeler, Richard 389
Wherry, Ken A., 125, 126, 409
Whetstone, Emily jean, 340
Whitaker, R. Jean, 287
Whitam, Diane, 134
White, Barrett, 49
White, Bettie L., 119, 340
White, Commorah, 321, 466
White, David, 446
White, Don, 443
White, Houston, 86, 396, 474
White, Jack V., 127, 367
White, Joannette, 470
White, Leon, 382
White, Norman E., 86, 306, 326
White, Peter C., 87, 391
White, Pitt F., 287
White, Richard, 362
White, Robert, 262
Whitford, Caroline J., 425
Whitford, Homer H., 422
Whitham, Louise, 466
Whitman, Homer, 474
Whitman, Marjorie L., 87, 110, 116, 123, 242, 334, 336
Whitman, Norman H., 400
Whitman, Sylvia J., 112, 289, 294, 336
Whitmore, David J., 87, 308, 375
Whitmore, Jacquelyn, 317, 324, 471
Whitmore, William, 325
Whitney, Richard, 310
Whitney, William E., 324, 411
Whitson, Marith, 464
Whittaker, Valeria J., 91, 116, 122, 147, 294, 349
Whittaker, Velma, 470
Whittaker, Wilma, 470
Whittendale, Nona, 432
Whittier, Lois A., 464
Whyte, Margaret K., 341
Wick, Louis A., 87, 240, 241, 454
Wick, Mary A., 87, 313, 437
Wicknick, Fred, 311
Wicks, Linda J., 87, 355
Wickstrom, Jim, 357
Widen, Carl G., 87, 326
Widenfelt, George F., 236, 237, 293, 361, 454
Wieland, Carl, 312
Widrig, Diana D., 336
Wieber, JoAnne, 424
Wieland, Carl T., 87, 239
Wienir, Rochelle J., 338
Wierlo, Edward, 318
Wikeen, Robert R., 256, 257, 369
Wikstrom, James A., 87, 366, 367
Wilbanks, Hoyt M., 287
Wilbanks, Yvonne, 470
Wilbur, Donald, 320, 448
Wilcox, E. R., 37
Wilcox, Virginia M., 336
Wiley, Barbara, 424
Wiley, James, 82, 87, 223, 293, 409, 454
Wiley, L. Joyce, 87, 345
Wiley, Thomas G., 287
Wilhelm, Alice, 428
Wilhoit, Geri A., 337
Wilke, Herb A., 375
Wilkes, Dan, 87, 295, 403
Wilkes, Herbert R., 87, 306, 307
Wilkeson, Shirley J., 66, 117, 290, 292, 349, 467
Wilkerson, Wallace, 315
Wilkey, Thomas D., 397
Wilkie, Richard F., 288
Wilkins, Dr. E. M., 298
Wilkins, James L., 317, 323
Wilkins, John R., 311, 379, 458
Wilkinson, Alberta, 87, 107, 187, 326, 344
Willard, Charles F., 318, 448
Willerford, Fred, 77, 135, 458, 468
Willert, Leonard, 447
Willey, Fred, 387
Willhite, Virginia L., 287
Williams, Alden J., 87
Williams, Betty, 459
Williams, Byra, 425
Williams, Carle F., 87, 357, 416, 417, 457
Williams, David B., 446
Williams, Diane E., 428
Williams, Elizabeth A., 429, 470, 475 477
Williams, F. Hayden, 106
Williams, George O., 309, 419
Williams, Imogene, 297
Williams, Jane, 428
Williams, Jo-Ann, 469
Williams, Joanne P., 112, 113, 350
Williams, John R., 87
Williams, Joseph L., 389
Williams, Ken, 112, 127
Williams. Kenneth, 384
Williams, Marjorie J., 428
Williams, Retha S., 329, 276, 278
Williams, Richard S., 232, 311, 409
Williams, Robert C., 409
Williams, Robert H., 41
Williams, Sanford C., 404
Williams, Schyler, 176
Williams, William, 448
Williamsen, Lois I., 118, 469
Williamson, Gary, 441, 446
Williamson, Kay, 350
Williamson, Lois, 349
Williamson, Tren, 262, 309
Williamson, Sylvanus, 318
Willis, Charlene J., 340
Willis, Shirley J., 48, 287
Williston, Anne, 475, 477
Williston, Prof. Frank, 123
Wilson, Carole L., 278, 329
Wilson, Dare A., 425
Wilson, Daryl, 446
Wilson, Delores J., 342
Wilson, Donald E., 87, 446
Wilson, Gavin, 320, 447
Wilson, Howard E., 87, 266, 312, 382
Wilson, Howard, 313
Wilson James V., 91, 295, 309, 312, 356, 361
Wilson, Jean, 111, 344
Wilson, John P., 476
Wilson, Lorraine, 425
Wilson, Leo J., 48
Wilson, Les S., 110, 448
Wilson, Lois A., 87, 355, 469
Wilson, Marilyn, 465
Wilson, Marion, 437
Wilson, Mary E., 189, 344
Wilson, Muriel J., 87, 427
Wilson, Pat W., 427
Wilson, Robert L., 409
Wilson, Prof. Ruth M., 29, 103, 107
Wilson, Wesley W., 445
Wilson, Whitney S., 375
Wilson, Will, 310, 446, 462
ilson, Wm. A., 94, 95, 102, 158, 311, 361
Wiltamuth, Richard, 321
Wilton, Marilyn, 437
Winder, Leona, 465, 472
Winders, Robert, 87, 300, 301, 302
Wingard, Gene, 459
Windham, Jerry L., 379
Wing, Court, 375
Wingate, Joan, 87, 292, 345, 467
Wingett, Lois D., 119, 341
Wingrove, Philip C., 87, 441, 468
Wingrove, Rodney C., 443
Winkler, Barbara, 427
Winn, James V., 127, 311, 407
Winn, Joan, 470
Winter, Gloria A., 340
Winter, Nola A., 105, 110, 355, 467
Wintermote, Mary Jo, 87, 432
Winters, Helen R., 87
Winters, John R., 87, 381
Winther, Grant, 309
Wiper, Sylvia M., 137, 294, 342
Wiprud, Glenn, 87, 301, 309 315, 319, 393
Wise, Kenneth G., 87, 370, 457
Wise, Lewis C., 87
Witenack, Donald, 411
Wither, Grant, 393
Withers, Pete A., 87, 256, 258, 389
Witt, Helen L., 465
Witt, Joseph, 301
Witt, Marilyn L., 342
Witter, Charlotte, 347
Witter, Robert N., 228, 389
Wittkopf, Warren A., 87, 300, 301, 314
Wittmeyer, Keith A., 48, 441

Wizer, Shirley A., 87, 107, 120, 189, 191, 292, 427, 460, 461
Wolf, Carol L., 427
Wolf, Lore B., 338
Wolf, Maureen J., 338
Wolf, Virginia M., 287
Wolfe, Carvel, 387
Wolfe, Sharon F., 353
Wolfe, William, 307
Wolff, Walter, 421
Wolfstone, Polly A., 352
Wolgremuth, Bruce, 414
Wollett, Donald, 105
Wong, Kenneth G., 87, 301, 307, 317
Wong, Richard B., 88
Wong, Walter, 448
Woo, Nina, 278
Woo, Paul, 447
Wood, Chester, 447
Wood, Dave G., 59, 88, 107, 178, 293, 327, 412
Wood, Mrs. Grace, 309
Wood, Robert L., 287
Wood, Ross Jr., 385
Wood, Tom, 295, 403
Wood, V. Doss, 262
Wood, Verna I., 339
Woodard, Lane B., 88, 401
Woodburne, Lloyd S., 18, 25
Woodbury, Mary Mae, 88, 432
Woodcock, Gary V., 229, 379
Woodruff, Adelaide, 337
Woods, Donald G., 441, 468
Woods, Forest, 448
Woods, Joan, 344
Woods, William G., 217, 289
Woodson, Fred, 382
Woodward, Mary E., 346
Woolfolk, Mary Pat, 88, 339
Wong, Al, 241
Worley, Ross E., 88, 369
Worlund, Donald D., 122, 358, 412
Worsfold, Catherine, 425
Worthey, Lawrence I., 48
Worthington, John, 459
Wortman, Richard, 302
Wright, Adrienne L., 281, 355
Wright, Jean L., 88, 355
Wright, Janet H., 350
Wright, Jerrie, 346
Wright, Lee, 384
Wright, Mickey, 336
Wright, Patricia L., 335, 348
Wright, Priscilla M., 88, 313, 437, 470
Wright, Roberty, 446
Wuest, Joanne C., 280, 347
Wuest, Marilyn, 336
Wurzburg, Leah, 424
Wybourn, Marjory, 298
Wycoff, Carmin J., 423, 429, 477
Wylie, June, 437, 470
Wylie, Murray, 48, 312, 356, 357, 412
Wylie, Murray J., 60, 88
Wyman, Charles, 318
Wynn, Charles C., 88, 229, 373, 457
Wynn, William, 125
Wynstra, Kenell, 448
Wyrom, Paul, 421

X

Xitco, Zita, 350

Y

Yale, Robert, 315
Yamada, Amy M., 313, 437, 466
Yamada, Harry R., 44, 88, 207, 455
Yamada, John M., 441
Yamamoto, Richard, 88
Yamashia, Fumi, 474
Yamashita, Fumiko, 88, 466
Yamboa, Agnes, 329, 467
Yank, Carolyn M., 464
Yates, Dale L., 393
Yeager, Mary F., 427
Yearsley, Julienne R., 344
Yeasting, Judy A., 353
Yeasting, Robert, 311, 381
Yee, James S., 88
Yee, May J., 445
Yim, Woongsoon, 447
Yoda, Shuji, 449
Yoes, Yvonne, 470
York, Arthur E., 377
York, James, 422
York, Richard E., 123, 127, 358
York, Richard, 311, 458
Yorke, Joan, 427, 459
Yoshida, Kenji, 88, 441
Yoshimi, Yoshiaki T., 48
Yoshina, Keith, 301
Yoshinaka, Ken, 235, 449
Yoshioka, Arthur H., 88, 449
Yoshioka, Tomi, 469
Youatt, Don W., 306, 370
Young, Edwin R., 229, 389
Young, Dorothy, 425
Young, Hollister, 389
Young, Jan, 470
Young, Jane, 280
Young, Keaeloha, 425
Young, Pat, 470
Youn½, Paul, 447
Young, Richard K., 88, 316
Young, Ronald W., 88, 314, 320
Young, Wayne T., 381
Young, Wm. A., 48, 438, 444
Yourkowski, Louie, 224, 295, 454
Youth, Wilfred, 448
Yuan-shi, Min, 446
Yunker, Richard, 468
Yutani, Nobuo, 88, 300, 301, 302

Z

Zabel, Joelle, 432
Zaepfel, Charlene, 340
Zarkin, Sam, 88, 404, 470
Zarr, Clarence, 299
Zarr, Robert G., 381
Zieber, Janet, 339
Zeidman, Howard, 404
Zeiger, Dallas E., 88, 252, 301, 381, 455, 456
Zelasko, Ted, 49
Zelide, Ethel Z., 88
Zellmer, Ernie, 417, 472
Zener, Gail, 134
Zener, Ronald B., 399
Zentner, Verna J., 465
Zerback, Barbara, 109, 112, 427, 459
Zerwekh, Janet L., 354
Zevenbergen, John W., 88, 300, 301, 302
Zeiger, William, 476
Zilka, Lewis J., 407, 458
Zimerman, John G., 375
Zimmer, C. Oliver, 417
Zimmerman, Mary L., 294, 297, 348
Zink, Constance, 287
Zobrist, Helen J., 112, 118, 342
Zuanich, Mary Jane V., 123, 343
Zuanich, Louie A., 375
Zukerhorn, Herbert M., 404
Zuluaga, Jose, 88, 438, 439
Zundel, Loye Y., 203, 237, 459
Zurek, Bryan, 222, 393
Zuvela, Bernard, 448
Zwirn, Darle, 88
Zylstra, Ted, 95, 446

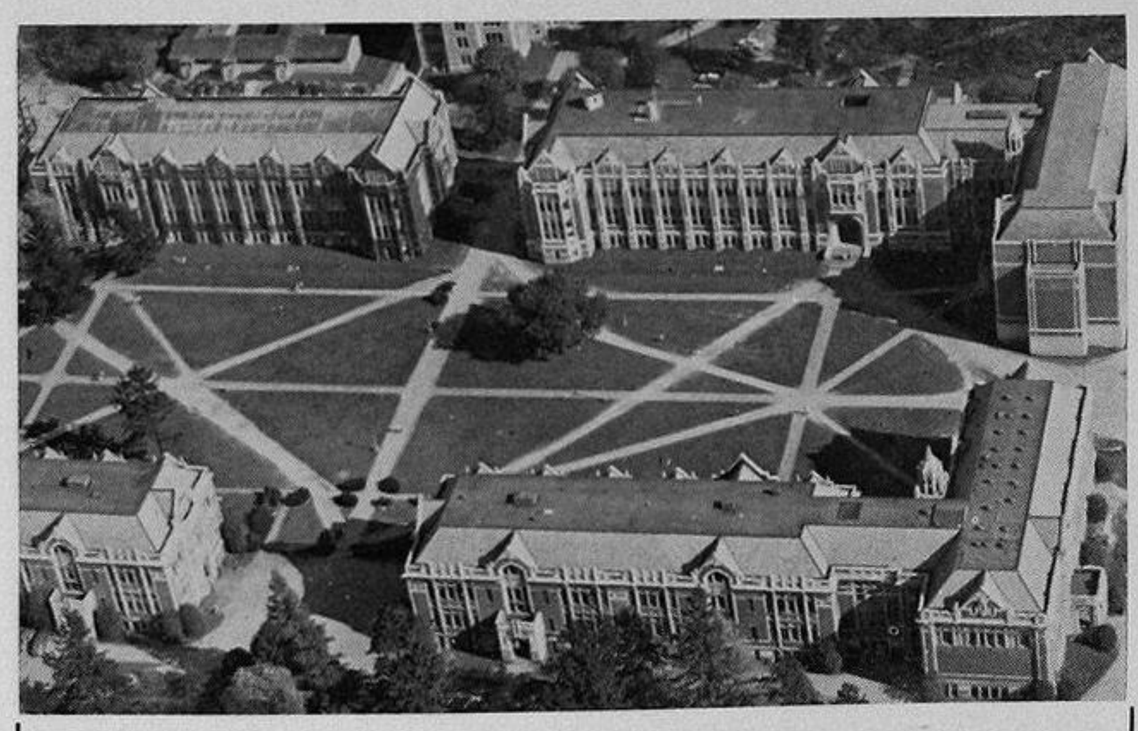

A FRIEND
OF THE
UNIVERSITY OF
WASHINGTON

Baker Boy

Wedding & Party Cakes

DELIVERY SERVICE

Credit to Organizations

PLaza 8200

8050 Bothell Way at 15th Ave. N.E.

For a Lifetime of Fun

Learn to Dance—NOW!

at

The Hollywood Dance Studios

Our experts will teach you the latest in ballroom dancing so you and your partner can fully enjoy popularity at dances and parties.

Courses for:
BEGINNERS
ADVANCED
TEACHERS

Studio Hours:
10 a.m. to 10 p.m.

Hollywood DANCE STUDIOS

4217 University Way **MElrose 6544**

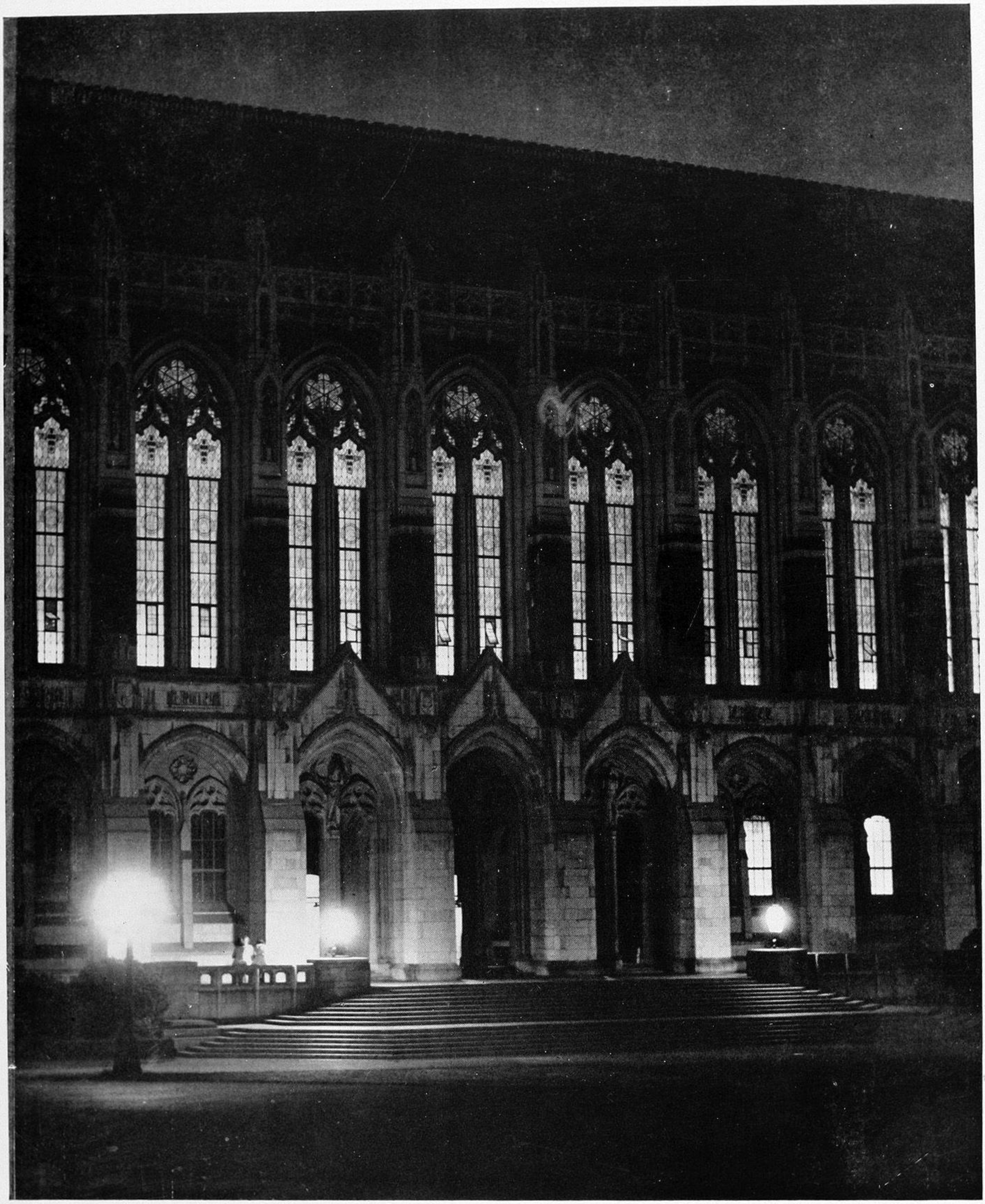

Front entrance to the Henry Suzzallo Library.

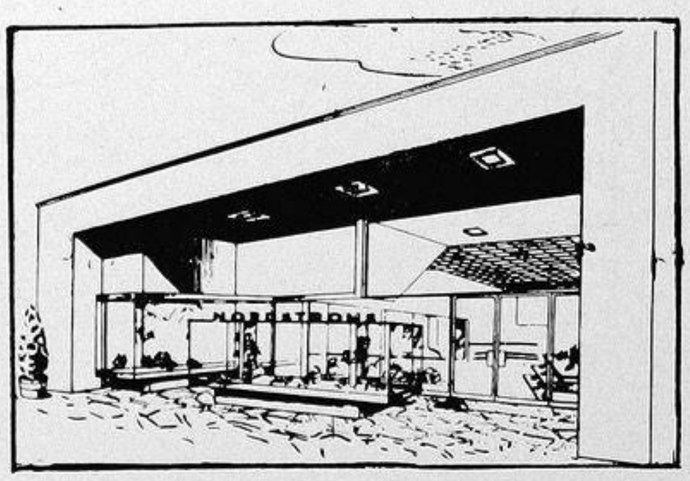

"On the Avenue"

it's

NORDSTROM'S

for the most popular campus shoes
including the famous

joyce casuals

How To Keep Your Wardrobe Fresh

SWIFT'S "U"

CLEANERS

1112 East 45th

EV. 0853

Mary Swift, *Proprietor*

UNIQUE and DISTINCTIVE

CHINESE FOOD

LUN TING CAFE

4318 UNIVERSITY WAY MELROSE 1675

OUR TRAVEL SERVICE IS FREE

Why bother yourself with the trouble of making reservations? At no extra cost to you, we can arrange your entire vacation including transportation, hotel accommodations, sightseeing tours . . . everything.

UNIVERSITY TRAVEL SERVICE

1410 E. 45th

"Near 45th and University Way"

Denny Hall, the first building on the present campus.

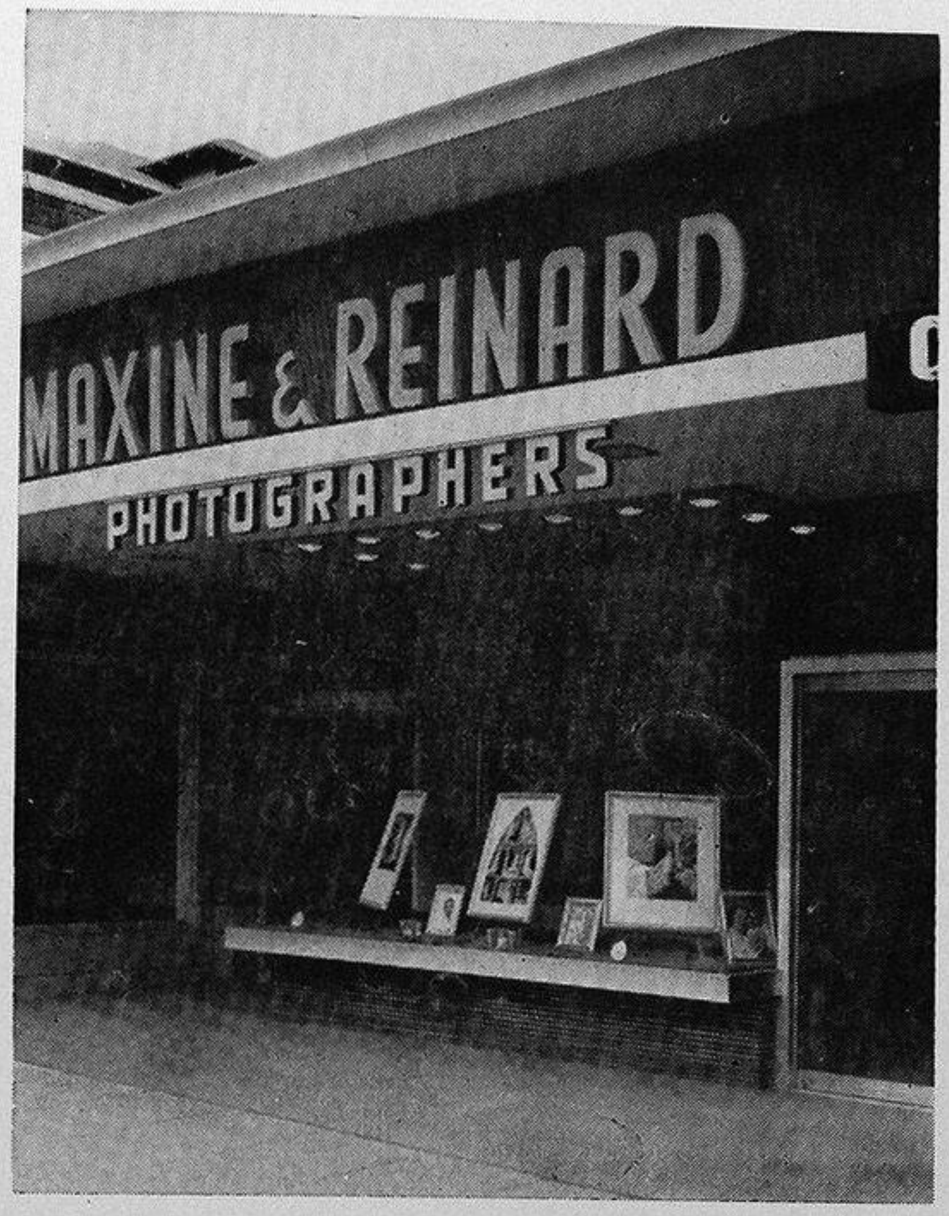

—Capture the present, to have always—

"Weddings a Specialty"

4718 UNIVERSITY WAY **KENWOOD 1331**

Betty Manning

extends best wishes for

SUCCESS

and suggests
a gift of nylon

CORSETS—LINGERIE—HOSIERY

4308 University Way
MElrose 0311

- suits
- dresses
- blouses
- skirts
- accessories

fresh, youthful styles
for today's modern coed.

Collins

315 Pine • Seattle

This is the
PROGRESS
Edition of Tyee.
And it is fitting that
The progress of the North
End's largest printing plant
Be also noted on this occasion.
We have kept pace with the
Growth of the University
And the District and we
Attribute this fact to
Our outstanding
SERVICE

UNIVERSITY PRINTING CO.

4133 University Way **ME. 0075**

JAN'S FINER FOODS

"The University District's finest complete food store"

Highest Grade Groceries
Fresh Frozen Fruits and Vegetables
Dairy Products

☆ ☆

TELEPHONE EV. 0416 4521 UNIV. WAY

Electrical Contractors for . . .

- N.E. Utility Tunnel
- Fisheries Building
- Stadium Addition
- Civil Engineering Building
- Electrical Engineering Building

Agutter
ELECTRIC COMPANY
952 E. Seneca Seattle
Electrical Engineers and Contractors

EASTMAN KODAK STORES, Inc.

Everything for the Amateur Photographer

Color and Black and White Printing and Enlarging Service

1319 Fourth Avenue, Seattle 1, Washington
Telephone MAin 9072

General Contractors for . . .

- Library Addition
- New Electrical Engineering Building

SOUND CONSTRUCTION & ENGINEERING CO.

Seattle, Washington

1952 HUSKY FOOTBALL SCHEDULE

HOMECOMING
Oregon vs. U of W

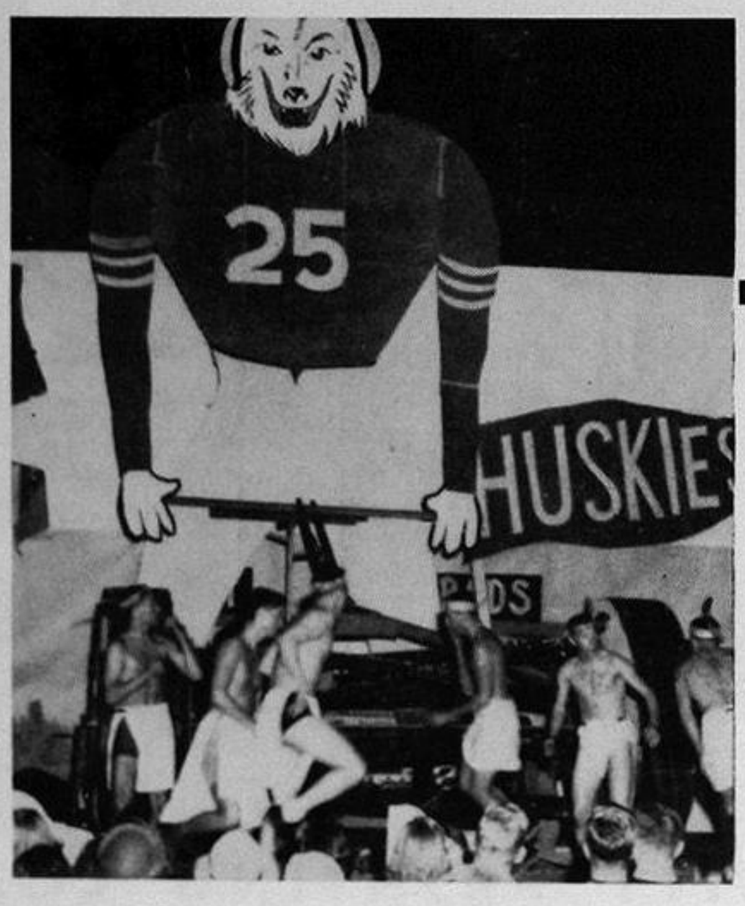

Plan now . . . to attend "Homecoming," Oct. 17 and 18.

Sept.	20	Idaho	Home
Sept.	27	Minnesota	Home
Oct.	4	U.C.L.A.	Home
Oct.	11	Illinois	at Illinois
OCT.	**18**	**OREGON (Homecoming)**	
Oct.	25	Stanford	at Stanford
Nov.	1	Oregon State	at Portland
Nov.	8	California	Home
Nov.	15	So. Cal.	at Los Angeles
Nov.	22	Open	
Nov.	29	Wash. St.	at Spokane

Equipment and Reagents for

BIOLOGICAL

PHYSICAL

CHEMICAL

MEDICAL

LABORATORIES

SCIENTIFIC SUPPLIES CO.

ELiot 1134

122 Jackson Street

Seattle 4

CERAMIC TILE CONTRACTORS FOR . . .

- Civil Engineering
- Connibear Shell House
- Electrical Engineering
- Fine Arts
- Fisheries
- Health Sciences
- Journalism
- Music
- Power Plant
- Thomson

University Brick & Tile Co.

GENERAL TILE CONTRACTORS

1213 E. 40th St. **ME. 0079**

THIS PIONEER TRUCK ON THE JOB . . . MEANS QUALITY CONSTRUCTION

When you see the blue Pioncer truck on the job delivering Tru-Mix Concrete, you know long-lasting quality construction is under way. When you see Tru-Mix Concrete used for foundation and other concrete work you know an architect, contractor and builder who demand first class materials are on the job.

PIONEER

SAND and GRAVEL CO.

901 Fairview N. • MA. 2900 • 910 W. Spokane

Contractors for . . .

JOURNALISM

BUILDING

Posten Construction Co.

General Contractors

5619½ University Way

W. A. BOTTING

Plumbing & Heating

5625 University Way

DINNER JACKETS
White, Blue
TUXEDOS
FORMALS
COMPLETE WEDDING APPAREL
For Men and Women

Parisian
TUXEDO SALON

RENTAL
SERVICE

4112 "U" Way MElrose 5018

★ **Electronics**
★ **Sound Equipment**
★ **Amateur Radio Supplies**

Pacific Northwest's Largest Stock

Seattle Radio Supply, Inc.

2117 Second Avenue Seattle 1

SEneca 2345

O. A. Carlson Electric Co., Inc.

2410 3rd Avenue

Seattle, Washington

The choice of
FIR TREE
OVAL CLUB
ASUW Awards

Pacific Emblem & Mfg. Co.

308 Prefontaine Building

Seattle 4 MAin 3541

TYEE ADVERTISERS

A Friend 505
Agutter Electric Co. 510
Baker Boy Bakery 505
Betty Manning 509
Collins 509
Dollie McAssey 502
Eastman Kodak 510
Frayn Printing Co. 497
Frederick & Nelson 489
Hollywood Dance Studio 505
HUB Dedication 501
Jan's Finer Foods 510
Lun Ting Cafe 507
Margaret Tapping's 512
Martin & Eckmann 503
Maxine & Reinard 509
Meany Hotel 504
Mulholland Studios 493
National Bank of Commerce 491
Nordstrom's 507
O. A. Carlson Electric Co. 512
Pacific Emblem & Mfg. Co. 512
Parisian Tuxedo Salon 512
Pioneer Sand & Gravel 511
Posten Construction Co. 511
Rogers Chocolates 504
Scientific Supplies 511
Seattle Radio Supply 512
Sound Construction Co. 510
Sterling Engraving Co. 499
Strand & Sons Construction Co. 495
Swift's "U" Cleaners 507
University Bookstore 483
University Brick & Tile Co. 511
University District 481
University National Bank 479
University Printing 509
University Travel Service 507
Velrob Water Ski Co. 435
Washington Bookstore 487

Margaret Tapping's
School of the Dance

STUDIOS AT
3234 EAST 45th - KEnwood 4843
SEATTLE
and
Bremerton Moses Lake
Auburn Chehalis